HAROLD B. LEE LIBRARY
BRIGHAM YOUNG UNIVERSITY
PROVO, UTAH

Digitized by the Internet Archive
in 2010 with funding from
Brigham Young University

http://www.archive.org/details/genealogicalency02whee

Mar. 1930

THE GENEALOGICAL AND ENCYCLOPEDIC HISTORY OF THE WHEELER FAMILY IN AMERICA

FH

FHL film #
1033616

Compiled by the
American College of Genealogy

Under the Direction of
Albert Gallatin Wheeler, Jr

withdrawn
made film only
1-28-81

Vol. 2

929.273
W58W8
vol. 2

GENEALOGICAL SOCIETY
OF THE CHURCH OF JESUS CHRIST
OF LATTER-DAY SAINTS
12483

~~BQF 20~~
~~Vol. 2~~

Boston, Mass.
American College of Genealogy
1914

HAROLD B. LEE LIBRARY
BRIGHAM YOUNG UNIVERSITY
PROVO, UTAH

DATE MICROFILM
19 Feb 1981
ITEM ON ROLL
2
CAMERA NO.
MRD-2 #5
CATALOGUE NO.
XLIB7-102 #1530

HAROLD B. LEE LIBRARY
BRIGHAM YOUNG UNIVERSITY
PROVO, UTAH

DESCENDANTS OF
JOHN WHEELER,
CHARLES CO., MARYLAND.

9000. JOHN WHEELER. He is the only original ancestor of the Maryland branch of the family of whom anything is known definitely. The time of his immigration and the place in Virginia to which he immigrated are matters of conjecture. The Maryland Archives show that a John Wheeler "denizated" in Maryland in the year 1662. It will be understood that the relations between the Virginia and Maryland Colonies were such that although they were both of English origin, subjects of one colony could not pass to the other and take up any rights there without going through some "denization" process. There was, however, much going back and forth between the two colonies along the Potomac and the Chesapeake, without referring to such actual systematic colonization as took place under Claibourne, or rather such as brought the contest between the Catholics and Protestants, the latter under the control of Claibourne.

John Wheeler next appears in the Land Records of Maryland, Liber 5, folio 400, where it is recorded that "Wheeler's Choice" was surveyed for him on Aug. 23, 1662, and patented to him July 10, 1663. This property was situated in Charles County and consisted, according to the record of survey, of 400 acres. He was first a captain and then a major in the Maryland Militia of Charles County. Archives of Maryland, vol. 2, p. 551 states that he was granted 2000 lbs. of tobacco for services, he being mentioned at this time as "Captain."

In Council Proceedings, Maryland Archives vol. 7, p. 79, A. D. 1681, Major John Wheeler petitions for an allowance of charges in suing out mandamus on certain land. It is recorded in the Proceedings of the General Assembly, Oct. and Nov. 1683, Archives vol. 7, p. 611, that John Wheeler of Charles County was appointed Commissioner for Port Towns. In Council Proceedings for 1685 (Archives vol. 7, p. 386) Major John Wheeler is named Justice for Charles County, and (*ibid.* vol. 8, p. 7) the same person was appointed Commissioner of Court in Charles County in 1687. In proceedings of the General Assembly for 1689 Major John Wheeler is spoken of as belonging to the militia of Charles County.

LAST WILL AND TESTAMENT OF JOHN WHEELER, DECEASED.
PROBATED JANUARY 8th, 1694.

IN THE NAME OF GOD AMEN: I John Wheeler of Charles

County being sick of body but in full and perfect memory make & *Constitute* this my last will and Testament in manner and form as following.

Item.—I give and bequeath my soul to Almighty God the giver thereof hoping to receive a free pardon for all my sins and my body to be decently burried at the direction of my Executrix after mentioned.

It.—my will is that all my debts justly due be paid to every person I am indebted to & as for the rest of my estate I leave it as foloweth. It. I give and bequeath unto my son Thomas Wheeler and his heirs forever two hundred acres of Land where he now liveth together with one hundred and thirty acres thereunto *adgining* called by the names of Wheelers rest & Wheelers *adgining allsoe.* I give one great Copper Kettle and one pair of *and* Irons to my aforsd. son Thomas Wheeler with one *Gelldin* called by the name of Luckett *att* my death.

It.—I give and bequeath unto my son Ignatius Wheeler to him and his heirs forever all that parcel of land called planters delight containing *for* hundred acres at the end of one year after my death and the decease of my beloved wife Mary Wheeler together with one feather bed & furniture to be delivered after the decease of my beloved wife aforenamed with one Iron *Pott* & *Pott* hooks.

It.—I give and bequeath unto my son Francis Wheeler to him and his heirs forever all that parcel of land called *magers* Choice being one hundred and eighty seven acres together with Middletons Toll being ninety six acres thereunto adjoining *allso* I give to my *sonn* Frances afores^{d}. three feather beds which I do *ly* upon with the *ferniture* thereunto belonging after the decease of my beloved wife afores^{d}.

It. I give and bequeath unto my Grandson John Wheeler the son of my son James Wheeler dec^{d}. to him and his heirs forever Two Hundred acres of Land part of five hundred acres called Wheelers Purchase beginning at the first bound tree of the tract for the beginning of his two hundred acres all of my death *alsoe* I give him one feather bed and furniture and one *Iron Pott* to be delivered at the decease of my beloved wife

It. I give unto my Grandson James Wheeler the son of my son James Wheeler deceased to him his heirs forever two hundred acres of land *itt* being another part of the five hundred acres afores^{d}. beginning at the end of John Wheelers afores^{d}.

It. I give and bequeath unto my Grand Daughter Ann Wheeler the daughter of my son James Wheeler deceased one hundred acres of land it being the *remainer* part of the five hundred acres of land called Wheelers purchase the other *fore* hundred to be given to John Wheeler & James Wheeler to *her and her* heirs forever *alsoe* I give to my *Gran* Daughter Ann Wheeler one hundred and sixty five acres of land *cauld* Wheelers delight & if the s^{d}. Ann Wheeler should *dye*

without heirs of the body lawfully begotten *thenn* to fall to Richard Wheeler the son of my son Thomas and his heirs forever together with one *filey* to be delivered at my death and I do hereby *anullifie* and make void all other former wills by me made and making and Constituting this my last Will & Testament.

In witness whereof I *doe* hereunto set my hand & fix my seal this 11th day of Nov. in the year of our Lord God 1693.

Testis the mark of (F W)

John Sanders
William Montgomery } John Wheeler (Seal)
Anniah Montgomery

On the back of the foregoing will was endorsed the follg. probate to wit:

January 8th. 1694 the within written will was in common form proved at Port Tobacco in Charles County by the oath of John Sanders William Montgomery & Anniah Montgomery that they did see the within named John Wheeler sign & seal the same and heard him publish and declare the same to be his last will and Testament &c

C. Lomax Dept. Comy.
Charles County.

STATE OF MARYLAND
CHARLES COUNTY

I, P. ERNEST SASSCER, Register of Wills, and by law Keeper of the Seal, and of the Records, and of the Original Papers of the Orphans' Court of Charles County, do hereby certify that the aforegoing is a true and full copy of the Last Will and Testament of John Wheeler, late of Charles County, deceased taken from Liber A. 2 Folio 128 One of the Will Records Kept in the office of Register of Wills for Charles County.

IN TESTIMONY WHEREOF, I hereunto subscribe my name and affix the Seal of Said Court this 30th day of December in the year of our Lord, nineteen hundred and twelve.

P. ERNEST SASSCER
Register of Wills for Charles County.

Children:

9001. JOHN WHEELER, born 1654.
9002. JAMES WHEELER, born Dec. 16, 1656.
9003. MARY WHEELER, born March 22, 1658.
9004. THOMAS WHEELER, born March 18, 1660.
9005. WINNIFRED WHEELER, born March, 1663.
9006. IGNATIUS WHEELER, born May, 1665.
9007. FRANCIS WHEELER. It is very probable that he is Francis No. 15,039.

9002. JAMES WHEELER, son of John (9000). Born Dec. 16, 1656. He died before Nov. 11, 1693, the date of his father's will in which his children are spoken of as the children of "my son James Wheeler decd." He married Katherine ——, who after his decease married for her second husband, Moses Jones.

Children: (mentioned in their grandfather's will.)

9008. JOHN WHEELER; married Dorothy ——.

In the will of his grandfather, John Wheeler No. 9000, the fifth item reads: "I give and bequeath to my Grandson John Wheeler the son of my son James Wheeler decd. to him and his heirs forever Two Hundred acres of Land part of five hundred acres called Wheeler's Purchase be-beginning at the first bound tree of the tract for the beginning of his two hundred acres all —— of my death alsoe I give him one feather bed and furniture and one Iron Pott to be delivered at the decease of my beloved wife."

In 1700 John Wheeler and wife Dorothy of Charles County, Maryland, conveyed part of five hundred acres of Wheeler's Purchase on the east side of Piscataway River at an Indian town called Pamunkey. This is undoubtedly the land above referred to.

9009. JAMES WHEELER.

9010. ANN WHEELER.

9004. THOMAS WHEELER, son of John (9000). Born March 18, 1660; as shown by the Land Records of Charles County, Md., Liber P. No. 1, Folio 205; and Liber No. 2, No. 1, Folio 2. He died before March 17, 1735, when letters of administration on his estate were issued to John Wheeler, of Charles County, Md., by the Provincial Court of Maryland at Annapolis. By his father's will he receives as follows: "I give and bequeath unto my son Thomas Wheeler and his heirs forever two hundred acres of Land where he now liveth together with one hundred and thirty acres thereunto adgining allsoe. I give one great Copper Kettle with one Gelldin called by the name of Luckett att my death."

Children: (the names of which are found in Liber S, No. 1, Folio 240; Liber N. No. 1, Folio 9, 1686-7.)

9011. RICHARD WHEELER.

9012. THOMAS WHEELER.

9013. BENJAMIN WHEELER.

9014. IGNATIUS WHEELER.

9015. ANN WHEELER.

9006. IGNATIUS WHEELER, son of John (9000). Born in Charles County, Md., May, 1665. He died between March 14, 1698 and Aug. 3, 1699. He married Frances Gardiner. His name appears on a sheriff's return in Prince George's County, Md., in 1696. Ignatius Wheeler and his wife Frances of Charles County, Md., deeded land at Piscataway, Prince George's County, Md., Feb. 22, 1696.

LAST WILL AND TESTAMENT OF IGNATIUS WHEELER, DECEASED, PROBATED AUG. 3, 1699.

MARYLAND Sct:

In the name of God Amen. I Ignatius Wheeler of Charles County

in the Province aforesaid Gent. being in full sences and a *weake* and langering Condition and calling to mind that all flesh must yield to *Death* I bequeath my soul to my sweet Savior whom I received it and my body to the earth to be buried by the description of my Executrick hereafter mentioned

Item—My will is that all my debts that I owe either by obligations or *pointe* of Conscience be lawfully paid. Item I give and bequeath unto my son Luke Wheeler all that track of land called planters delight that I now live *one containing* six hundred acres be it more or less to him &—his heirs forever Item I give and bequeath unto my said son Luke Wheeler all that part of a tract of land *Cawled* Rich Weake which belongs to me by the *maredge* of my wife lying in St. Marys County in St. Clements manner to him and his heirs forever *Item* my will is that there be a young negro woman or a negro girl *boate* about twelve years old for my son Luke Wheeler out of the money that is due to me from my Lord Baltimore the which negro when *boate* I give unto him & his heirs forever and this negro to be *boate* soon after my decease

Item I give and bequeath unto my Child which my wife now goeth *withall* be it male or female all that Tract of land *cawled nue* design Containing two hundred and——which lies at *permunkey* lying between a Tract of my fathers and a Tract of *mr.* William Smiths I give to the Child and its heirs forever

Item I give and bequeath unto James Fendall three hundred pounds of Tobacco to him and his heirs

Item I give and bequeath unto William Hatton two hundred pounds of Tobacco to him and his heirs Item my will is that Tract of land of *my Cawled* retreat *thickett* lying at *acokreek* containing one hundred and thirteen acres This Tract I do order to be sold by my *Executricks* hereafter mentioned as she shall think convenient Item my will is that if please GOD that my dear wife Francis Wheeler should die before my son Luke Wheeler or my other Child which is in wifes *wome com* of age that then my will and desire is that my loving brother in law Mr. Luke Gardiner to take into his *Custody* my *Children* and their Estates into his hands *untill* they *com* unto the age that the law provides for Item I give unto my ever loving wife Francis Wheeler this plantation and Tract of land that I now live on *cawled* planters delight *Containing* six hundred tract more or less without any molestation for her natural life

Item I give my personal Estate after my *Debts* be paid to be equally divided between my wife and my children but *Case* my *Children* should *dye* before *com* of age then my wife to have all the personal Estate I now do here *ordaine* constitute *apoint* and *leve* my loving wife Francis Wheeler my hole sole *Executricks* of this my last will &—— testament so full *forth* as the Law can make her in Confirma-

tion of which I do hereby publish this to be my last will & Testament In testimony of this I have hereunto set my hand and fixed my seal the *foreteane* day of March *An. Dom* 1698.——Published—

Ignas Wheeler (Seal)
1698

published *sined* and *Delivered* in the presence of us

Richard Coloman — Henry Smith his mark
Joseph Parker

Annexed to and on the back of the foregoing will was the *follg.* probate Viz: August 3rd 1699. Then came before me *Ri* Coloman Henry Smith & Joseph Parker the three several witnesses to the last will and Testament of Ignatius Wheeler decd. here above & proved the same in due manner & form according to Law.

Ri Boughton D. Com. Charles County.

STATE OF MARYLAND
CHARLES COUNTY

I, P. Ernest Sasscer, Register of Wills, and by law Keeper of the Seal, and of the Records, and of the Original Papers of the Orphans' Court of Charles County, do hereby certify that the aforegoing is a true and full copy of the Last Will and Testament Ignatius Wheeler, late of said County, Deceased. taken from Liber A. No. 2. Folio 225 &c.

One of the Will Records
Kept in the office of Register of Wills for Charles County.

IN TESTIMONY WHEREOF, I hereunto subscribe my name and affix the seal of said Court this 30th day of December in the year of our Lord, nineteen hundred and twelve.

P. Ernest Sasscer
Register of Wills for Charles County.

Children:

9016. LUKE WHEELER, born Feb. 8, 1693.

Child, unborn, referred to in his will, and who was probably

9016-a IGNATIUS WHEELER, who m. Charity ——, and res. St. Mary's Co., Md. They deeded part of Wheeler's Purchase, June 5, 1735.

9011. RICHARD WHEELER, son of Thomas (9004). He was aged 47 in 1730.

LAST WILL AND TESTAMENT OF RICHARD WHEELER, DECEASED.

In the name of God amen I Richard Wheeler of Charles County

in the province of Maryland being of perfect sense & memory & calling to mind the frailty of human nature & that it is *apointed* once for all men to *dye* do make & — ordain this my last will & testament in manner & form following and first of all I commend my soul into the hands of Almighty God that gave it hoping that thro' the merits of Jesus Christ for a full pardon & remission of all my sins and my body to be buried in a decent manner at the charge of my executor hereafter named and as for this worldly estate with which it has pleased God to bless me I give and bequeath the same in manner & form following —

Item I give and bequeath unto Kindrick Bane my dwelling plantation and the seventeen acres of land joining to it to her use until my son Richard comes to the age of eighteen years *ould* then to him and his heirs forever —

Item I give and bequeath unto my son Thomas twenty acres of land and the mill that is upon said the land and furthermore that Kindrick Bane shall have five hundred pounds of Tob^a^ paid to her out of the mills wages yearly till the aforesaid Thomas arrives at the age of eighteen years *ould* and furthermore that Thomas Mitchell shall be paid five hundred pounds of Tob^a^ yearly out of the mills wages for the education of my two sons Richard and Thomas till they arrive at the age of eighteen years old and furthermore that Thomas Mitchell shall be paid five hundred pounds of Tob^a^ yearly out of the aforesaid mill till the exper̄ation of my son Thomas comes of age to *toged* in his hands for to purchase one of my sons a slave & further *that* all the purches of the mill is to repair her as necessity require and then to my son Thomas and his heirs forever —

Item I give and bequeath unto my daughter Elizabeth Brawner one thousand pounds of tobacco to be paid to her after my decease —

Item I give and bequeath unto my daughter Martha one negro boy named Tom & two cows & calves & two sows & piggs & one young mare —

Item I give and bequeath unto my Daughter Mary Made one mill shilling to be paid her after my decease —

Item I give and bequeath unto my daughter Ann Elder one mill shilling to be paid to her after my decease —

Item I give and bequeath unto my son Richard my negro woman Judah & the increase to him excepting the first to my daughter Ann Statia Kean and then the remainder part to my two sons Richard & Thomas —

Item I give and bequeath unto my two sons & my daughter Ann Statia Kean half of my movable estate to be equally divided amongst them —

Item I give and bequeath unto Kendrick Bane and her children one negro woman *Cute* to them & their heirs forever & likewise the

other half of my movable estate to them & furthermore if Ellsworth Bane or any other person or persons comes to *misstest* or take any part or pay thereof then I *Impower* Patrick Connelly to secure the above said estate to Kindrick Bane & her children in his possession for their use and furthermore I desire that Thomas Mitchell shall be executor for my two sons Richard and Thomas and Anastasia Kean of this being my last will & testament —— my Debts and funeral charges as aforesaid and I do hereby Declare —— void all former wills & testaments by me made and do hereby appoint this to be my last will & testament to which I set my —— this first day of April 1734. Signed Sealed and delivered in the presence of

Wm Nelson	her Charity X Smallwood mark	Rich'd Wheeler (Seal)
Ignatius Mitchell — — — — — — — —		

On the back of the foregoing will was endorsed the follg. probate.

Charles County May 1st. 1734 Wm Nelson Charity Smallwood and Ignatius Mitchell subscribing witnesses to this will being duly and solemnly sworn on the Evangelist of Almighty God depose and say that they saw Richard Wheeler the testator sign the foregoing will and heard him publish and declare the same to be his last will & testament and that at the time of his so doing he was to the best of their apprehension of sound & disposing mind and memory and that they subscribed their respective names as witnesses to said will in presence of the testator and at his request.

Sworn before
S. Hanson D. Comr.

STATE OF MARYLAND
Charles County

I, P. Ernest Sasscer, Register of Wills, and by law Keeper of the Seal, and of the Records, and of the Original Papers of the Orphans' Court of Charles County, do hereby certify that the aforegoing is a true and full copy of the Last Will and Testament of Richard Wheeler late of said County, deceased probated May the 1st. 1734 and as taken from Liber. A. C. No. 4, Folio 1314, one of the Wills Records Kept in the office of Register of Wills for Charles County.

IN TESTIMONY WHEREOF, I hereunto subscribe my name and affix the Seal of said Court this twenty sixth day of March in the year of our Lord nineteen hundred and thirteen.

P. ERNEST SASSCER
Register of Wills for Charles County.

Children: (mentioned in will, April 1, 1734.)
9017. RICHARD WHEELER, under 18 years of age.

9018. THOMAS WHEELER, under 18 years of age.
9019. ANASTASIA KEAN.
9020. ELIZABETH BRAWNER.
9021. MARTHA WHEELER.
9022. MARY MADE.

9013. BENJAMIN WHEELER, son of Thomas (9004). Born before 1686-7; died Oct. 12, 1741. Married Elizabeth ——, who died June 21, 1742. Moved to Harford (then Baltimore) County from Prince George's County, Md., in 1715, as is shown by Land Records. He appears to have settled near Hickory. His will was signed Sept. 15, 1741, and probated Nov. 26, 1741. His wife Elizabeth was left as executrix.

Children:
9023. ELIZABETH WHEELER, born 1693.
9024. JANE WHEELER, born April 13, 1705; m. (1) Isaac Butterworth; m. (2) Lawrence Clark.
9025. THOMAS WHEELER, born May 19, 1708.
9026. MARY WHEELER, born Nov. 5, 1710.
9027. BENJAMIN WHEELER, born Oct. 4, 1712.
9028. IGNATIUS WHEELER.
9029. LEONARD WHEELER, born Sept. 18, 1722; m. Feb. 16, 1741, Ann Bond.
9030. CHARITY WHEELER, married Benjamin Colgate.
9031. ANN WHEELER, born April 30, 1725; m. Feb. 18, 1741, James Scott.

9023. ELIZABETH WHEELER, dau. of Benjamin (9013) and Elizabeth (——) Wheeler. Born in Maryland, 1693. Married (1) Feb., 1732, David Thomas. Married (2) Henry Green.

Children, 1st marriage:
DAVID THOMAS.
ELIZABETH THOMAS.
HANNAH THOMAS
MARY THOMAS.
CHILD.

Children, 2d marriage:
LEONARD GREEN, married Elizabeth Wheeler. Ch: 1. Mary G——, b. Jan. 25, 1773; m. Henry Cooper, Jr. 2. Elizabeth G——, b. Aug. 20, 1774; m. Jan. 15, 1814, Samuel Macatee. 3. Martha G——, b. July 29, 1776; m. Dec., 1800, Benjamin Quinlan. 4. Sarah G——, m. Feb. 13, 1797, Philip Cooper. 5. Harry G——, d. young. 6. Susanna G——.

ANN GREEN, married Bennett Bussey. Ch: 1. Henry Green B——, b. 1784; d. July 10, 1820; m. Oct. 5, 1807, Elizabeth Susanna Harris, d. July 16, 1861. Ch: (1) Bennett Francis B——, b. Dec. 12, 1808; m. May 6, 1833, Ann Maria Black. (2) Thomas H. B——, b. Feb. 5, 1811. (3) Henry Green B——, b. June 30, 1813; m. March 28, 1837. Catharine Boarman. (4) Robert Harris B——, b. May 21, 1815; m. June 29, 1852, Hannah W. Latimer. (5) Clement C. B——, b. Dec. 13, 1816; m. Nov. 28, 1854, Mary C. Cockey. (6) Elizabeth Ann B——, b. March 27, 1819; m. Jan. 14, 1851, Thomas Fortune. 2. Edward F. B——, m. Aug. 23, 1811, Julia Ann Wheeler. 3. Martha B——, m. June 3, 1797, Abraham White. 4. Elizabeth B——, m. Dec. 24, 1804, Jacob White. 5. Clement B——, d. young.

9025. THOMAS WHEELER, son of Benjamin (9013) and Elizabeth (——) Wheeler. Born in Prince George's County, May 19, 1708. His will was dated Nov. 29, 1769, probated Jan. 30, 1770. Married (1) Sarah Scott. Married (2) Dec. 21, 1748, Mrs. Elizabeth (Raven) Hillen.

Children, 1st marriage:

9032 BENJAMIN WHEELER, born Oct. 29, 1731; m. (1) Mary Neal; m. (2) Elizabeth Green, dau. of Benjamin Green and Elizabeth (Thomas) Wheeler.

9033. SARAH WHEELER, born Feb. 6, 1733; m. Edward Green.

9034. THOMAS WHEELER, born Feb. 10, 1734; d. unm.

9035. MARTHA WHEELER, born May 12, 1737; m. Solomon Hillen.

9036. MARY WHEELER, born May 30, 1739; m. John Clement.

9037. CHARITY ANN WHEELER, married Michael Jenkins.

9038. HANNAH WHEELER, born Feb. 16, 1740; m. John Cooper.

Children, 2d marriage:

9039. JOSHIA WHEELER, born Sept. 13, 1751; m. June 16, 1789, Martha Prigg.

9040. ELIZABETH WHEELER, born Feb. 16, 1754; m. Abraham Whitaker.

9041. SUSANNAH WHEELER, born Jan. 19, 1759; m. Robert Harris. Ch: Elizabeth Susannah H——, d. July 16, 1861; m. John Green Bussey, the grandson of Elizabeth Wheeler No. 9023.

9026. MARY WHEELER, dau. of Benjamin (9013) and Elizabeth (——) Wheeler. Born in Prince George's County, Md., Nov. 5, 1710; died in Columbia County, Ga., 1779. Married in Baltimore County, Md., 1743, William Few. They removed first to North Carolina and then to Georgia.

Children:

BENJAMIN FEW, died in Alabama in 1805. He became a Colonel of Militia in the Revolution.

JAMES FEW, born in Baltimore Co., Md., 1746. He figures in the history of North Carolina as the hero of the battle of Alamance, the first organized resistance offered by the Colonists to British misrule. He was executed by Governor Tyron on the battle field of Alamance, May 17, 1771.

ELIZABETH FEW, married Benjamin Andrew.

WILLIAM FEW, born in Baltimore Co., Md., June 8, 1748; d. at Fishkill-on-the-Hudson, N. Y., July 16, 1828; m. Catherine Nicholson, dau. of Commodore James Nicholson. He was a Lieutenant-Colonel of Militia during the Revolution, and subsequently became a Member of the Continental Congress from Georgia, a Member of the Constitutional Convention, and later a Senator from Georgia.

HANNAH FEW, died 1800; m. Rhesa Howard. Ch: 1. John William H——, b. Oct. 30, 1776; d. May 11, 1840; m. Louisa Minor Stoner. 2. Benjamin H——. 3. James H——. 4. Ann H——. 5. Rhesa H——.

IGNATIUS FEW, born in Maryland, Aug. 20, 1750; d. in Columbia Co., Ga., Feb. 18, 1810; m. Mary Chandler. He was a Captain of Militia in the Revolution.

9027. BENJAMIN WHEELER, son of Benjamin (9013) and Elizabeth (——) Wheeler. Born in Prince George's County, Md., Oct. 4, 1712. Married (1) Elizabeth ——. Married (2) Rebecca

(Miles) Beavan. His will was made Dec. 1, 1769, and probated Jan. 30, 1770.

Children: (mentioned in his will.)
9042. BENEDICT WHEELER.
9043. THOMAS WHEELER.
9044. ANN WHEELER, married —— Dyer.
9045. SARAH WHEELER, married Basil Cooper.
9046. JANE WHEELER.
9047. JACOB WHEELER.
9048. LEONARD WHEELER.
9049. MARY WHEELER, married Leonard Green, son of Benjamin Green and Elizabeth (Thomas) Green.
9050. ELIZABETH WHEELER.

9028. IGNATIUS WHEELER, son of Benjamin (9013) and Elizabeth (——) Wheeler. He died Oct. 19, 1776. Married Elizabeth Rozier.

Child:
9051. IGNATIUS WHEELER, born 1744.

9048. LEONARD WHEELER, son of Benjamin (9027). He died Dec. 29, 1819. Married Theresa Green, who died Nov. 5, 1832.

Children:
9052. ALOYSIUS WHEELER, born June 26, 1795; d. May 8, 1796.
9053. ELIZABETH C. WHEELER, born March 20, 1798; d. June 25, 1867; m. (as 2d wife) Feb. 4, 1841, Captain John L. Durkee.
9054. BENJAMIN F. WHEELER, born Aug. 12, 1799; d. Dec. 29, 1824; unm.
9055. MARY A. WHEELER, born Sept. 15, 1802; d. Nov. 11, 1834; m. April 8, 1823, John L. Durkee. Ch: 1. Mary Theresa D——, b. 1824. 2. John D——, b. 1827.
9056. JOHN DAVID WHEELER, born May 15, 1805.
9057. FRANCES AUGUSTINE WHEELER, born May 23, 1808; d. Oct. 13, 1832; unm.
9058. THERESA ANASTASIA WHEELER, born Aug. 9, 1811; d. Oct. 31, 1831; m. Samuel Abbott.
9059. HELEN MARTINA WHEELER, born Jan. 30, 1814; d. 1880; m. Thomas Ford. Ch: 1. Anne F——, b. 1848. 2. Thomas H. F——, b. 1851. 3. Frank Wheeler F——, b. 1852. 4. Mary Susan F——, b. 1855; d. 1875. 5. Leonard G. F——, b. 1857; d. 1882.
9060. CLEMENT GREEN WHEELER, born 1817; d. 1876; m. Margaret McCarthy.

9051. IGNATIUS WHEELER, son of Ignatius (9028) and Elizabeth (Rozier) Wheeler. Born 1744; died at Deer Park, Harford County, Md., Aug., 1793. Married Henrietta Maria (Neale) Smith, who died May 18, 1807, widow of Roger Smith. She was a descendant of Henrietta Maria Neale, dau. of James Neale and Anna (Gill) Neale, who was said to have been the god-child of Queen Henrietta Maria, of England, and was held by her at the baptismal font; and whose father, James Neale, was one of the faithful gentlemen whom Charles I chose to accompany him to the scene of his execution. Ignatius Wheeler was commissioned Colonel Sept., 1778.

Children:

9061. FRANCIS IGNATIUS WHEELER, born March, 1782.
9062. THERESA WHEELER.
9063. HENRIETTA MARIA WHEELER.
9064. BENNETT WHEELER, born Jan. 11, 1784.
9065. MARY ANN WHEELER, died Sept. 7, 1812; m. Samuel Brown, d. Nov. 8, 1835. He subsequently m. her sister Elizabeth Wheeler. Ch: 1. Henrietta Maria B——, b. July 27, 1801; d. May 6, 1867; m. (1) Oct. 2, 1820, Nicholas Worthington Luke, d. Jan. 15, 1826; m. (2) May 1, 1827, William Eichelberger. 2. Mary Elizabeth B——, d. April 24, 1852; m. March 2, 1835, George Ignatius Macatee.
9066. ELIZABETH WHEELER, born June 11, 1789; d. Feb. 15, 1858; m. Samuel Brown, d. Nov. 8, 1835. Ch: 1. Samuel B——, d. June 12, 1831, aged 17. 2. Ann Maria B——, m. June 27, 1846, Ignatius W. Jenkins. 3. Elizabeth Josephine B——, d. unm. 4. Timothy O'Brien B——, d. unm.

9056. JOHN DAVID WHEELER, son of Leonard (9048) and Theresa (Green) Wheeler. Born at Baltimore, Md., May 15, 1805. Married at Philadelphia, Pa., May 6, 1834, Rachel Hooper Clement, who was born at Mt. Holly, N. J., Oct. 10, 1808, dau. of Samuel Clement and Rachel (Hooper) Clement.

Children:

9067. SAMUEL CLEMENT WHEELER, born 1837; d. April, 1853.
9068. TERESA RACHEL WHEELER, born April 28, 1839.
9069. ANNA LEONORA WHEELER, born June 2, 1840.
9070. HELEN MARTINA WHEELER, born 1842; d. 1854.
9071. RACHEL CLEMENT WHEELER, born 1845; d. 1845.
9072. JOHN DAVID WHEELER, born Jan. 10, 1846.
9073. FERDINAND CHATARD WHEELER, born May 15, 1848.

9061. FRANCIS IGNATIUS WHEELER, son of Ignatius (9051) and Henrietta Maria (Neale) Smith Wheeler. Married Mary Ann Macatee.

Children: (born in Harford Co., Md.)

9074. GEORGE FRANCIS WHEELER, born Sept. 3, 1818.
9075. ELIZABETH WHEELER, married Robert Boarman. Ch: 1. Francis Bennett B——. 2. Mariah B——. 3. William B——. 4. Nannie B——. 5. Elizabeth B——. 6. Walter B——.
9076. FRANCIS IGNATIUS WHEELER, married Eliza Duncan. Ch: 1. Mary Clare W——. 2. Henrietta W——.
9077. WILLIAM WHEELER, married Hannah Thatcher. Ch: 1. Mary Elizabeth W——. 2. Charles Bennett W——.
9078. HENRIETTA WHEELER, married Edward H. Ady. Ch: 1. Mary Elizabeth A——. 2. Virginia A——. 3. Chloe A——. 4. Edward A——. 5. Cassandra A——. 6. Emma A——.
9079. BENNETT WHEELER.

9062. THERESA WHEELER, dau. of Ignatius (9051) and Henrietta Maria (Neale) Smith Wheeler. Married Jan. 29, 1799, Capt. Henry Macatee, who was born Aug., 1769; died Sept. 1, 1852.

Children:

IGNATIUS GEORGE MACATEE, born March 6, 1800; d. Oct. 12, 1875; m. (1) Feb. 11, 1824, Maria Butler, b. June 2, 1801; d. Dec.

30, 1832; m. (2) April 11, 1836, Margaret Smith Johnson, b. Nov. 28, 1806; d. July 1, 1890. Ch. (1st marriage): 1. Henry Jerome M——. 2. Thomas Butler M——. 3. William Leonard M——. 4. Mary Jane M——. 5. Theresa M——. Ch. (2d marriage): 1. Joshua Johnson M——. 2. Ignatius James M——. 3. Ann Maria M——. 4. George Washington M——. 5. Samuel Ecleston M——. 6. Francis Butler M——. 7. Charles Augustus M——. 8. Clement Septimus M——.

GEORGE IGNATIUS MACATEE, born May 12, 1801; d. June 12, 1853; m. March 2, 1835, Mary Elizabeth Brown, dau. of Samuel Brown and Mary E. (Wheeler) Brown. Ch: 1. Henry M——. 2. Mary Frances M——. 3. Helen M——.

LEWIS MACATEE, born Jan. 25, 1803; d. May, 1803.

SYLVESTER MACATEE, born May 15, 1804; d. Oct. 20, 1880; m. Feb. 25, 1829, Jane Butler, b. March 11, 1811; d. Nov. 15, 1872. Ch: 1. Henry M——. 2. Thomas Butler M——, m. Ruth Streett. 3. Sylvester M——, m. Emma J. Perkins. 4. James M——.

CLEMENT MACATEE, born Nov. 5, 1804; d. July 22, 1876; m. April 27, 1841, Rachel Ann Quinlan. Ch: 1. Henry M——. 2. Elizabeth Ann M——. 3. Samuel M——.

MARY ANN MACATEE, born Aug. 15, 1807; d. Aug. 25, 1893; m. March 26, 1834, Stephen J. Raphel, b. Feb. 23, 1790; d. Jan. 29, 1872. Ch: 1. Amadee R——. 2. Stephanie R——. 3. Nanny R——. 4. Henry R——. 5. Joseph R——. 6. Fred R——.

THERESA MACATEE, born Aug. 26, 1809; d. Nov. 24, 1827.

ELIZABETH ANN MACATEE, born May 21, 1811; d. July 31, 1903; m. Jan. 10, 1837, Henry Richardson. Ch: 1. William Hall R——. 2. Henry Macatee R——. 3. Catherine R——. 4. George Washington R—— 5. E. Hall R——. 6. Oliver R——. 7. Mary Theresa R——. 8. Charles R——. 9. Nannie R——.

9064. BENNETT WHEELER, son of Ignatius (9051) and Henrietta Maria (Neale) Smith Wheeler. Born at Deer Park, Harford County, Md., Jan. 11, 1784; died July 7, 1866. Married Jan. 18, 1825, Frances Helen (Cooper) Lennan, who was born Sept. 6, 1764; died Oct. 31, 1844.

Children:

9080 MICHAEL IGNATIUS WHEELER, born Oct. 23, 1827.

9081. SYLVESTER WHEELER, born Dec. 2, 1829.

9082. FRANCES ANN WHEELER, born March 16, 1831; d. April 26, 1906; m. April 23, 1869, James C. Murray. Ch: 1. Martha Helen M——. 2. James Bennett M——. 3. Monica M——. 4. Bennett Charles M——.

9068. TERESA RACHEL WHEELER, dau. of John David (9056) and Rachel Hooper (Clement) Wheeler. Born April 28, 1839; died Nov. 12, 1898. Married (1) Oct. 25, 1859, Camillus Rooke. Married (2) 1864, Thomas Warner Jenkins. After her death he married Effie Johnston.

Children:

HELEN MARTINA ROOKE, married Thomas F. Schriver.
THERESA MARY JENKINS, born Dec. 26, 1865.
THOMAS WHEELER JENKINS, married Lina Walker.
HARRY WORTHINGTON JENKINS.
DAVID WHEELER JENKINS.
MARY RACHEL JENKINS.

9069. ANNA LEONORA WHEELER, dau. of John David (9056) and Rachel (Hooper) Clement Wheeler. Born at Baltimore, Md., June 2, 1840. Married at Baltimore, Md., June 2, 1858, Francis McKee.

Children:

FRANCES XAVIER McKEE, born July 26, 1859; d. May 2, 1860.

TERESA CAMILLA McKEE, born Aug. 6, 1860; m. May 16, 1900, Preston Bowles, b. Oct. 21, 1862.

JOSEPH MICHAEL McKEE, born May 27, 1866; m. Oct. 7, 1912, Ida Angela Matthews, b. Feb. 21, 1883.

9072. JOHN DAVID WHEELER, son of John David (9056) and Rachel Hooper (Clement) Wheeler. Born at Baltimore, Md., Jan. 10, 1846. Married (1) at Baltimore, Md., Jan. 10, 1872, Mary Catherine Turnbull, who was born at Baltimore, Md., Dec. 26, 1851, dau. of John Turnbull and Emma (——) Turnbull. Married (2) at Baltimore, Md., Aug. 17, 1898, Emma Louise Wilhelm, who was born Jan. 26, 1845; died April 15, 1910, dau. of Samuel Wilhelm and —— (Siebert) Wilhelm. He is a banker at Baltimore, Md.

Children:

9083. MARY RACHEL WHEELER, born Feb. 8, 1874.

9084. JOHN DAVID WHEELER, born Feb. 19, 1877. A member of the Society of Jesus.

9085. HELEN MARTINA WHEELER, born Sept. 11, 1880.

9086. FRANCIS ALOYSIUS WHEELER, born July 7, 1883.

9087. FERDINAND CHATARD WHEELER, born Oct. 12, 1885. A member of the Society of Jesus.

9088. THOMAS JENKINS WHEELER, born Sept. 29, 1888. A.B. Loyola College, Baltimore, 1908. A Priest of the Arch Diocese of Baltimore.

9089. LOUIS ANASTASIUS WHEELER, born Sept. 8, 1892. A member of the Society of Jesus.

9073. FERDINAND CHATARD WHEELER, son of John David (9056) and Rachel Hooper (Clement) Wheeler. Born May 15, 1848. Married 1877, Cecelia Bottomer.

Children:

9090. FREDERICK JOSEPH WHEELER, born Dec. 16, 1877; d. young.

9091. FERDINAND CHATARD WHEELER, born Feb. 24, 1879.

9092. MARY CECELIA WHEELER, born 1883.

9093. JOHN DAVID WHEELER, born Aug. 29, 1888.

9094. SUSAN BOTTOMER WHEELER.

9095. ANNA LEONORA WHEELER, died young.

9074. GEORGE FRANCIS WHEELER, son of Francis Ignatius (9061) and Mary Ann (Macatee) Wheeler. Born in Harford County, Md., Sept. 3, 1818. Married at Baltimore, Md., 1851, Martha Jane Thatcher, who was born at Baltimore, Jan., 1825, dau. of Caleb Thatcher and —— (Gould) Thatcher.

Children:

9096. SALLY SLADE WHEELER, born 1853; m. 1876, B. Howard Mays. Ch: 1. Mary Bertha M——, b. 1877. 2. Laura Stover M——, b. 1879. 3. Blanche Wheeler M——, b. 1881. 4. Blaine H. M——, b.

1883. 5. George M——. 6. Frank M——. 7. Ray M——. 8. Eddie M——.

9097. GEORGE FRANCIS WHEELER, born 1853; m. 1890, Mary Stack. Ch: 1. George G. W——. 2. Elizabeth W——. 3. Joseph W——. 4. Albert W——. 5. Charles W——. .6 Rosa Lee W——.

9098. MARY WARD WHEELER, born May, 1863; d. Nov., 1903; m. 1889, Thomas Richard Lawrence. Ch: 1. Mary L——. 2. Richard L——.

9099. EDNA BLANCHE WHEELER, born 1865; d. 1876.

9100. FRANCIS IGNATIUS WHEELER, born Feb. 22, 1867.

9101. HENRY WHEELER.

9102. FRANCES WHEELER.

9103. EDWIN WHEELER.

9080. MICHAEL IGNATIUS WHEELER, son of Bennett (9064) and Frances Helen (Cooper) Lennan Wheeler. Born at Pylesville, Harford County, Md., Oct. 27, 1827. Married (1) Martha Jane Prigg, dau. of Carroll Prigg and Christine (Wheeler) Prigg. Married (2) at Hickory, Harford County, Md., Jan. 23, 1861, Frances Ellen Rider, who was born at Hickory, Md., Dec. 23, 1839, dau. of George Rider and Martha (Weiser) Rider.

No children 1st marriage.

Children, 2d marriage:

9104. MARY HELEN WHEELER, born Feb. 28, 1862.

9105. THOMAS HENRY WHEELER, born June 19, 1863; d. Oct. 27, 1864.

9106. GEORGE EDWARD WHEELER, born April 28, 1865.

9107. CLARA TERESA WHEELER, born July 23, 1866; d. April 3, 1908.

9108. ALBERT IGNATIUS WHEELER, born Feb. 6, 1868.

9109. ANNA LORETTA WHEELER, born Sept. 19, 1869.

9110. MARY PAULINE WHEELER, born Sept. 13, 1871.

9111. EMILY WHEELER, born May 24, 1873; d. Dec. 5, 1897; m. Aug. 4, 1897, William Lane.

9112. MATTIE MARTHA WHEELER, born Nov. 22, 1874.

9113. ROSALIE WHEELER, born July 27, 1876; d. July 28, 1876.

9114. ELIZABETH JUANITA WHEELER, born Oct. 21, 1877.

9115. MARIAN WHEELER, born July 25, 1879.

9116. MARY ESTELLE WHEELER, born May 27, 1881; d. May 29, 1881.

9117. MICHAEL OSWALD WHEELER, born Aug. 19, 1882.

9081. SYLVESTER WHEELER, son of Bennett (9064) and Frances Helen (Cooper) Lennan Wheeler. Born in Harford County, Md., Dec. 2, 1829; died March 29, 1885. Married at Chestnut Level, Pa., Feb. 4, 1869, Martha Ann Glacken, who was born Oct. 26, 1835, dau. of Patrick Glacken and Caroline (Lee) Glacken.

Children:

9118. CAROLINE THERESA WHEELER, born Nov. 22, 1870; m. James Henry Stewart. Ch: 1. James Wheeler S——, b. April 4, 1902. 2. Quintin Nevin S——, b. March 5, 1907. 3. Robert Henry S——, b. Aug. 16, 1909.

9119. BENNETT C. WHEELER, born April 12, 1872; unm.

9120. FRANCIS IGNATIUS WHEELER, born March 23, 1874; m. Feb. 25, 1911, Charlotte Amos Hope.

9121. MARGARET HELEN WHEELER, born Dec. 20, 1875; m. April 19, 1899, Bennett Samuel Jenkins, b. April 4, 1866. Ch: 1. Bernard J——, b. Sept. 11, 1900. 2. Joseph Edward J——, b. March 19, 1903. 3. Francis Regis J——, b. Feb. 19, 1910.

9122. SYLVESTER ALPHONSE WHEELER, born Jan. 22, 1878; m. Dec. 4, 1907, Katherine Whittig. Ch: 1. Karl Jerome W——, b. Dec. 2, 1908. 2. Martha Katherine W——, b. Aug. 25, 1912.
9123. DAVID JEROME WHEELER, born Nov. 2, 1880.

9083. MARY RACHEL WHEELER, dau. of John David (9072) and Mary Catherine (Turnbull) Wheeler. Born Feb. 8, 1874. Married Oct. 6, 1897, Daniel P. Mularkey.

Children:
MARY CATHERINE MULARKEY, born July 18, 1898.
DANIEL P. MULARKEY, born Oct. 11, 1900.
JOHN DAVID WHEELER MULARKEY, born May 7, 1903.
HENRY KING MULARKEY, born March 16, 1906.

9085. HELEN MARTINA WHEELER, dau. of John David (9072) and Mary Catherine (Turnbull) Wheeler. Born Sept. 11, 1880. Married Jan. 10, 1906, W. Irving Bowie, who was born in Prince George's County, Md., Dec. 23, 1880.

Child:
HELEN WHEELER BOWIE, born July 13, 1909.

9086. FRANCIS ALOYSIUS WHEELER, son of John David (9072) and Mary Catherine (Turnbull) Wheeler. Born July 7, 1883. Married Nov. 16, 1911, Virginia Roberta McTee, who was born at Baltimore, Md., Feb. 5, 1885.

Child:
9124. VIRGINIA McTEE WHEELER, born Aug. 26, 1912; d. Aug. 31, 1912.

9091. FERDINAND CHATARD WHEELER, son of Ferdinand (9073) and Cecelia (Bottomer) Wheeler. Born at Baltimore, Md., Feb. 24, 1879. Married at Pittsburg, Pa., April 27, 1907, Nina Marie Barr, who was born at Pittsburg, Pa., May 11, 1879, dau. of Daniel O. Barr and Mary (Maher) Barr.

Children:
9125. MARY CECELIA WHEELER, born at Pittsburg, Pa., March 27, 1908.
9126. NINA MARIE BARR WHEELER, born at Chicago, Ill., Sept. 3, 1909.
9127. HILDA BARR WHEELER, born Jan. 23, 1912.

9100. FRANCIS IGNATIUS WHEELER, son of George Francis (9074) and Martha Jane (Thatcher) Wheeler. Born at Govans, Md., Feb. 22, 1867. Married at Towson, Md., Sept. 20, 1888, Annie Florence German, who was born at Towson, Md., May 21, 1867, dau. of Andrew Jackson German and Ann Rebecca (Holland) German.

Children:
9128. FRANCIS IGNATIUS WHEELER, born July 4, 1890.
9129. ANNA FLORENCE WHEELER, born Oct. 3, 1892.
9130. ROBERT HOLLAND WHEELER, born Sept. 8, 1894.

9104. MARY HELEN WHEELER, dau. of Michael Ignatius

(9080) and Frances Ellen (Rider) Wheeler. Born Feb. 28, 1862. Married June 6, 1893, Archer Price.

Children:
HENRIETTA PAULINE PRICE, born June 14, 1894.
MICHAEL EDWARD PRICE, born July 19, 1898.
EMILY HELEN PRICE, born Jan. 10, 1901.

9106. GEORGE EDWARD WHEELER, son of Michael Ignatius (9080) and Frances Ellen (Rider) Wheeler. Born at Pylesville, Harford County, Md., April 28, 1865. Married at New York City April 19, 1893, Helen Irene Bell, who was born at New York City, Dec. 27, 1874, dau. of John Addison Bell and Sarah (——) Bell.

Children:
9131. FLORENCE HELENE WHEELER, born Jan. 25, 1894.
9132. GEORGE RUSSELL WHEELER, born Feb. 6, 1896.

9108. ALBERT IGNATIUS WHEELER, son of Michael Ignatius (9080) and Frances Ellen (Rider) Wheeler. Born at Pylesville, Harford County, Md., Feb. 6, 1868. Married Jan. 27, 1891, Augusta Whiteford.

Children:
9133. BERNARD WHITEFORD WHEELER, born April 12, 1892; m. Laura Harkins. Ch: 1. Roland W——, b. Nov., 1912.
9134. ANNA LAURA WHEELER, born Feb. 5, 1895.
9135. ALBERT WALTER WHEELER, born Nov. 28, 1896.
9136. MARY PAULINE WHEELER, born Dec. 19, 1899.
9137. WILLIAM MICHAEL WHEELER, born Feb. 14, 1901.
9138. MYRTLE CROOK WHEELER, born Aug. 31, 1902.
9139. RUTH ANNETTE WHEELER, born Sept. 1, 1905.

9109. ANNA LORETTA WHEELER, dau. of Michael Ignatius (9080) and Frances Ellen (Rider) Wheeler. Born at Pylesville, Harford County, Md., Sept. 19, 1869. Married June 19, 1889, Charles McGuigan.

Children:
STELLA McGUIGAN, born Jan. 2, 1891.
IRENE McGUIGAN, born Nov. 4, 1893.
HOWARD McGUIGAN, born Feb. 26, 1895.
WALBERT McGUIGAN, born Aug. 14, 1899.
LILLIAN McGUIGAN, born Dec. 21, 1904.

9112. MATTIE MARTHA WHEELER, dau. of Michael Ignatius (9080) and Frances Ellen (Rider) Wheeler. Born at Pylesville, Harford County, Md., Nov. 22, 1874. Married Sept. 27, 1900, Edward Cazier Caulk.

Children:
EDWARD CAZIER CAULK, born March 13, 1902.
LEON CLAYTON CAULK, born Nov. 12, 1903.
MARY ELIZABETH CAULK, born April 30, 1906.
FRANCES CORNELIA CAULK, born June 17, 1910; d. Sept. 23, 1910.

9114. ELIZABETH JUANITA WHEELER, dau. of Michael Ignatius (9080) and Frances Ellen (Rider) Wheeler. Born at Pylesville, Harford County, Md., Oct. 21, 1877. Married June 20, 1906, Richard A. Miller.

Children:

ELIZABETH LUCRETIA MILLER, born Feb. 3, 1908; d. March 11, 1912.

JOHN WILLIAM MILLER, born June 1, 1910.

9115. MARIAN WHEELER, dau. of Michael Ignatius (9080) and Frances Ellen (Rider) Wheeler. Born at Pylesville, Harford County, Md., July 25, 1879. Married Oct. 23, 1895, Walter T. Hurtt.

Children:

WALTER RALPH HURTT, born Nov. 30, 1898.

MARION RAYMOND HURTT, born Jan. 11, 1900.

NORMAN FRANCIS HURTT, born Jan. 31, 1905.

DESCENDANTS OF

JOHN WHEELER,

OF PENNSYLVANIA.

9300. JOHN WHEELER, the ancestor of the Pennsylvania branch of the family, is probably of English origin and may have been one of those who, during the reign of Charles I, sought refuge in Holland and later became part of the English immigration from there under the Holland Company (or one of the numerous other concerns in that country organized to transport colonists to America), which had received Swedish consent to settle at New Sweden and was given lands on both sides of the Delaware River, without bounds, "except that they were to limit their possessions to four or five German miles from Fort Christina." Almost all of the vessels from Holland bound for New Sweden sailed under Swedish consent, as it facilitated the securing of land upon their arrival in America.

The first record of John Wheeler is when among others he signed a protest to Gov. Printz, dated July 27, 1653, against the arbitrary and tyrannical conduct of the Governor of New Sweden. His name again appears in a document signed by Philip Calvert, Lieut. of the Province of Maryland, conferring upon 15 individuals rights as "free citizens and denizens" of Maryland. He returned to Pennsylvania, however, and on March 12, 1677-78, Lasse Andrews petitioned the court at Upland to take up for John and Andrew Wheeler 300 acres of land "on ye Schuylkill." This petition was granted, "they seating and improving ye said Land, according to his Honour ye Governor's orders and regulations."

Lasse Andrews, the petitioner above, by his will dated July 17, 1689, devised a certain house and land, in Moyamensing, jointly to Michael Neilson and Andrew Wheeler, and Neilson subsequently, May 13, 1702, conveyed his interest in the property to Andrew Wheeler. This may be taken as an indication that Andrews was a relative, on the maternal side, of Andrew Wheeler, and that his mother's name may have been Andrews.

Child:

9301. ANDREW WHEELER.

9301. ANDREW WHEELER, son of John (9300). The first mention to be found of him is in the records of the Court at Upland, where his name appears in a petition by Lasse Andrews for land

in behalf of John and Andrees Wheeler for land. The records of the Commissioners of property show that in 1699 John Roberts bought of Andrew Wheeler, a "Swede," a tract of land in Merion containing about 60 acres. This document cites the above petition for 300 acres and states, "and the said John Wheeler having died, the said Andrew is his sole heir." The following reference to him is found in a list of the Swedes then on the Delaware, made by Carl Christopher Springer, May 31, 1693, and sent to the Secretary and Postmaster at Göthsberg, "Anders Wihler" his wife and four children. A list made in 1697-8 by the Rev. Andrew Rodman of the families in the parish of the Gloria Dei Church, of Philadelphia, Pa., and giving their residences, contains the entry: "From the Church down the River at the Hollander's Creek (near Moyamensing)," "Anders Wihler," his wife Catherine and their children. John, aged 7 years; Andrew, aged five; Laurence, aged four; Anna, aged one and a half. A 2d marriage is recorded for him: "Anebrew Wihler married to Ann Mary in Wecacow church the Twenty third of November, 1704." He died March, 1719-20, and his will, dated March 17, 1719-20, and proved nine days later, mentions his wife "Anna Mary" and five children, Andrew, John, Samuel, Mary and Ann.

Children, 1st marriage:

9302. JOHN WHEELER.
9303. ANDREW WHEELER, died intestate, Sept. 10, 1732.
9304. LAWRENCE WHEELER, must have died before his father's will was made.
9305. ANN WHEELER, married Feb. 1, 1721, Charles Cox.

Children, 2d marriage:

9306. MARY WHEELER, married John Stille.
9307. SAMUEL WHEELER, born Sept. 30, 1715.

9307. SAMUEL WHEELER, son of Andrew (9301). Born Sept. 30, 1715. Died between Feb. 8, 1741-2 and Feb. 17, 1741-2. His tombstone is in Christ Church Yard, Philadelphia, Pa. Married Ann ——. After his death she married John Ashton.

Children:

9308. ANNA WHEELER, died in infancy.
9309. SAMUEL WHEELER, born June 20, 1742 (posthumous).

9309. SAMUEL WHEELER, son of Samuel (9307) and Ann (——) Wheeler. Born at Weccaco, Philadelphia, Pa., June 20, 1742; died May 10, 1820. Buried in Christ Church Yard, Philadelphia, Pa. Married (1) Nov. 28, 1765, Elizabeth Ann Flower, who died Jan. 8, 1778, dau. of Enoch Flower and Ann (Jones) Flower. Married (2) Oct. 20, 1779, Elizabeth Jones, who died Jan. 30, 1826, dau. of John Jones and Sarah (Mifflin) Jones.

Samuel Wheeler did not engage in agricultural pursuits, but removed from Moyamensing to Philadelphia, where he became a pro-

prietary master blacksmith and iron worker. His skill as an iron-master was such that during the Revolution the State and continental governments sought advice and gave him numerous orders for arms and armament.

A biographer has said of Wheeler that he was the most eminent iron-smith of his time in the United States, and probably equal to any in the world. A contemporary said that as a boy he knew him, admired him, went to his establishment often, and that he was always in advance of other men in his business. Of the guns made by him for the Continental Army, a writer has said:

"He made a cannon out of bars of iron by welding. It was used at the Battle of Brandywine, and was the wonder and admiration of the American officers. It was lighter than brass ordnance, and more accurate in distance and in effect. It was without hoops,— a continued surface. Bonaparte took the idea from this, and had cannon for his flying artillery made after it. It was captured at the Battle of Brandywine, was deposited in the Tower of London among the spoils of war, and valued as a trophy. The idea was original with Mr. Wheeler."

The same narrator details this interesting story of the iron-master, in his relation to the movements of the British army and navy:

"Mr. Wheeler made a chain, to be put across the North River, to stop the British ships. General Washington had thought that the river would not be defended except by two armies, one on each side. He happened to say, in the hearing of General Mifflin,

"I wish I could have a chain made, but it is impossible."

Said General Mifflin, "I know a man that can make such a chain."

"Who is he?"

"Mr. Samuel Wheeler, a friend and townsman of mine."

"I should like to see that man."

Mifflin said, "He is here now, in the army."

Mr. Wheeler was forthcoming, General Washington said, "I wish a chain made, to put across the North River, to stop the British ships. Can you make it?"

"I can."

"Then I wish you to make it."

"I cannot do it here."

"Then," said General Washington, "I will cheerfully give you dismission from the army. Badly as we want men, we cannot afford to keep such a man as you."

Mr. Wheeler made the chain. It was hauled in links across New Jersey. It was hung, and did good service. It was ultimately cut by building a fire about a link, and with a chisel and sledge-hammer.

Mr. Wheeler made many improvements in mechanics. He made scale-beams that would weigh a ton, and "be set dangling by a twelve-and-a-half-cent piece." He made improvements in hay-scales, in hoisting machines, in the cutting of screws, and generally in every-

thing connected with the iron trade. He made lanterns for lighthouses, and attended the construction of the lighthouse at Cape Henlopen. A previously quoted writer thus epitomizes a review of his career:

"He was a mine of wealth to his country, by his genius and skill. Subsequently to the Revolution, Wheeler continued his activity in all matters involving the public concern, becoming each year, until old age caused a curtailment of his vigor, more prominent and more influential in all movements for the advancement of civilization."

Obituary From Poulson's *Daily Advertiser* of May 17, 1820.

Died in this city, on the 10th inst. aged nearly 78 years, Samuel Wheeler, Esq. a native of the County of Philadelphia, and a descendant of the Colonists from Sweden, who arrived before William Penn. He was an active patriot during the war of the revolution. In June, 1775, he assisted in the taking as prisoners, Major Skeene (the elder), and other officers, who were coming out in the British Service. They were captured on Shipboard, a few miles below the city, by a detachment of picked men, under the command of Capt. Bradford. Mr. Wheeler was the first man that mounted the deck, and thereby, as is believed, did the first act of open war that was committed south of New York.

In the summer of 1776 he was busily occupied among the American forces that were preparing on the South west end of Long Island, to fight the English on their landing.

On the approach of the enemy to Philadelphia, Mr. Wheeler removed his family to North Wales, Montgomery County, and continued to the close of the War, active, zealous and doubtless, employing in the service of his country, his skill and genius, without profit to himself — exercising hospitality to an extreme — entertaining great numbers of American Officers — receiving to his house almost without limit, travellers, and the destitute and sick.

From his humanity and that of his family in taking in and providing for a sick soldier, who proved to be ill of a disease prevalent in the American Army, several of his family, sickened and died.

After the War he was elected a member of the House of Representatives in the State Legislature for the County of Montgomery, and at the time of his death, was the oldest justice of the peace in the County of Philadelphia, and one of the oldest members of the American Philosophical Society. He was distinguished for benevolence, public spirit, active usefulness, firmness of principle, and has left the "recollection of a character unsullied by a single stain."

Children, 1st marriage:

9310. ENOCH WHEELER, born April 1, 1767; d. Feb. 11, 1843.
9311. MARY WHEELER, born Nov. 14, 1768; d. Dec. 14, 1815; unm.
9312. ELIZABETH WHEELER, born Nov. 15, 1771; d. Aug. 29, 1774.
9313. ANN WHEELER, born Sept. 30, 1774; d. Oct. 17, 1774.
9314. ELIZABETH FLOWER WHEELER, born Nov. 8, 1776; d. Jan. 8, 1829; m. Nov. 17, 1801, Joseph Paul, Jr.

Children, 2d marriage:

9315. SARAH WHEELER, born Sept 8, 1780; d. at Germantown, Pa., Dec. 28, 1852; m. April 1, 1800, John Johnson, b. Feb. 15, 1774; d. Dec. 25, 1825, son of Joseph Johnson and Elizabeth (Norton) Johnson.

9316. SAMUEL WHEELER, born Dec. 25, 1783; d. March 6, 1824; m. Lydia Milnor. Ch: 1. Mifflin W——. 2. Caroline W——. 3. Harriet W——.

9317. JOHN JONES WHEELER, born 1787.

9318. CHARLES WHEELER, born March 15, 1788.

9319. ANN FLOWER WHEELER, born 1790; d. abt. 1879; unm.

9320. JONATHAN JONES WHEELER, born May 29, 1792.

9321. NICHOLAS COLLIN WHEELER, died in infancy.

9322. JAMES WHEELER, died in infancy.

9317. JOHN JONES WHEELER, son of Samuel (9309) and Elizabeth (Jones) Wheeler. Born 1787; died Dec. 3, 1857. Married Aug. 27, 1807, Henrietta Maria Howell, who was born 1789; died May 26, 1858, dau. of Reading Howell and Catharine (Yerkes) Howell. He was a member of the First Troop, Philadelphia City Cavalry, 1807.

Children:

9323. CATHERINE HOWELL WHEELER, married Robert Stevenson Clarkson, son of Jacob Clarkson and Jane (Stevenson) Clarkson.

9324. RICHARD ASHHURST WHEELER.

9325. ELIZABETH WHEELER.

9326. ALFRED WHEELER.

9327. EDWARD HOWELL WHEELER, married Mary E. Day.

9328. ANNA MARIA WHEELER, married Edward Frederick Hammeken.

9329. MARY WHEELER.

9330. JOHN HOWELL WHEELER, died Jan. 9, 1901, aged 78.

9331. REBECCA HOWELL WHEELER.

9318. CHARLES WHEELER, son of Samuel (9309) and Elizabeth (Jones) Wheeler. Born in Montgomery County, Pa., March 15, 1788; died at Philadelphia, Pa., June 16, 1858. Married Sept. 14, 1822, Eliza Bowman, who was born Oct. 25, 1793; died at Philadelphia, Pa., May 23, 1848, dau. of Samuel Bowman and Eleanor (Ledlie) Bowman, of Wilkes Barre, Pa. Graduate Yale, 1808. Admitted to Bar, March 23, 1811. He was a Lawyer at Philadelphia, Pa.

Children: (born at Philadelphia, Pa.)

9332. ELLEN BOWMAN WHEELER, born Nov. 30, 1823; d. Dec. 29, 1912; unm.

9333. ELIZABETH JONES WHEELER, born Aug. 27, 1825; d. at Bryn Mawr, Pa., Sept. 16, 1877; unm.

9334. CHARLES WHEELER, born Aug. 22, 1827. His record will be found under No. 14412.

9335. MARY BOWMAN WHEELER, born Jan. 13, 1829; d. at Newport, R. I., Aug. 12, 1888; m. March 27, 1856, Rev. Henry Augustus Coit, b. Jan. 30, 1830, at Wilmington, Delaware; d. at Concord, N. H., Feb. 5, 1895, son of Joseph Howland Coit and Harriet Jane (Hard) Coit. Ch: 1. Charles Wheeler C——, b. Jan. 12, 1861. 2. Joseph Howland C——, b. Oct. 30, 1865. 3. Mary Bowman C——, b. July 21, 1868. 4. Eleanor Stuart C——, b. Oct. 6, 1871; d June 3, 1903.

9336. ANDREW WHEELER, born Sept. 6, 1832.

9337. ANNIE MAY WHEELER, born Aug. 7, 1836; d. Dec. 1, 1865; unm.

9320. JONATHAN JONES WHEELER, son of Samuel (9309) and Elizabeth (Jones) Wheeler. Born at Philadelphia, Pa., May 29, 1792; died at LaGuayra, Venezuela, March 2, 1846. Married Oct. 22, 1813, Mary Trank, who was born Sept. 28, 1790; died Oct. 28, 1877, dau. of Lawrence Trank and Catharine (Franks) Trank. He served in the U. S. Navy in the War of 1812. He was constructing breakwaters in Venezuela when he died.

Children:

9338. ENOCH WHEELER, born Aug. 26, 1814; d. March 3, 1891; m. April 2, 1841, Elizabeth Carpenter. Ch: 1. Mifflin W——. 2. Elizabeth Carpenter W——. 3. Joseph Klapp W——.
9339. ELIZABETH WHEELER, born June 6, 1817; d. Dec. 23, 1906; m. Jan. 25, 1843, William W. Paul, b. Aug. 15, 1817; d. Dec. 3, 1886, son of Joseph Paul and Elizabeth (Wheeler) Flower Paul.
9340. SAMUEL WHEELER.
9341. SALLY WHEELER.
9342. JOSEPH KLAPP WHEELER , born Sept. 16, 1824.
9343. FRANKLIN WHEELER, born June 9, 1826; d. April 23, 1867.
9344. MARY WHEELER, died in infancy.

9336. ANDREW WHEELER, son of Charles (9318) and Eliza (Bowman) Wheeler. Born at Philadelphia, Pa., Sept. 6, 1832; died Nov. 21, 1903. Married at Philadelphia, Pa., Jan. 18, 1865, Sarah Caroline Carpenter, who was born at Pleasant Meadows, N. J., Jan. 18, 1843; died at York Harbor, Me., Aug. 31, 1904, dau. of Edward Carpenter and Anna Maria (Howey) Carpenter. He was an iron merchant at Philadelphia, Pa.

Children:

9345. ANDREW WHEELER, born Jan. 2, 1866.
9346. ANNA WHEELER, born Dec. 23, 1866; d. Feb. 16, 1869.
9347. SAMUEL BOWMAN WHEELER, born Dec. 24, 1870.
9348. JAMES MAY WHEELER, born Dec. 8, 1868; died in infancy.
9349. ARTHUR LEDLIE WHEELER, born May 11, 1873; unm. A.B. Princeton, 1896. A member of the firm of Winthrop, Smith & Co., Philadelphia, Pa.
9350. WALTER STRATTON WHEELER, born July 31, 1875; unm.
9351. HERBERT WHEELER, born Jan. 7, 1878.

9342. JOSEPH KLAPP WHEELER, son of Jonathan Jones (9320) and Mary (Trank) Wheeler. Born Sept. 16, 1824; died Nov. 16, 1906. Married Sept. 1, 1865, Mary Isabella Howey, who was born at Pleasant Meadows, N. J., Nov. 4, 1840; died Nov. 12, 1871, dau. of Benjamin Matlack Howey and Isabella (Straton) Howey. He was an iron merchant at Philadelphia, Pa.

Children:

SAMUEL WHEELER, born July 16, 1866; d. Feb. 1, 1874.
JOSEPH TRANK WHEELER, born May 30, 1868.
HENRIETTA WHEELER, born Feb. 28, 1870; d. Feb. 4, 1874.

9345. ANDREW WHEELER, son of Andrew (9336) and Sarah Caroline (Carpenter) Wheeler. Born at Philadelphia, Pa., Jan. 2,

1866. Married (1) at Philadelphia, Pa., May 14, 1887, Mary Wilcox Watson, who was born May 11, 1863; died July 5, 1892, dau. of Rev. Edward Shippen Watson and Sophia (Wilcox) Watson. Married (2) at Philadelphia, Pa., April 18, 1907, Jennie Pearce, who was born April 12, 1876, dau. of John Winfield Pearce and Jane E. (Pearson) Pearce. Graduate University of Penna., 1885. He is a member of the firm of Morris Wheeler & Co., iron merchants, of Philadelphia, Pa.

Children, 1st marriage:

9352. SOPHIE WILCOX WHEELER, born Nov. 18, 1888; m. April 9, 1912. Robert Leaming Wood, b. at Phila., Pa., 1886. Ch: 1. Mary Wheeler W——, b. May 12, 1913.
9353. ELEANOR LEDLIE WHEELER, born March 30, 1890; d July 7, 1891.
9354. ANDREW WHEELER, born June 30, 1892.

Child, 2d marriage:

9355. JOHN PEARCE WHEELER, born July 20, 1909.

9347. SAMUEL BOWMAN WHEELER, son of Andrew (9336) and Sarah Caroline (Carpenter) Wheeler. Born Dec. 24, 1870; died July 21, 1909. Married April 28, 1892, Letitia Collins Hulse, who was born June 1, 1870, dau. of Charles Hulse and Elizabeth (Collins) Hulse. After his death she married (2) Jan. 7, 1911, Rev. Gibson Bell, of Boston, Mass.

Children:

9356. SAMUEL BOWMAN WHEELER, born Feb. 22, 1893.
9357. FREDEDICK COLLINS WHEELER, born March 20, 1894.
9358. ELIZABETH WHEELER, born May 7, 1897.

9351. HERBERT WHEELER, son of Andrew (9336) and Sarah Caroline (Carpenter) Wheeler. Born at Philadelphia, Pa., Jan. 7, 1878. Married at New York City, Katherine Madeline Dutilh Smith, who was born at Philadelphia, Pa., Jan. 31, 1882, dau. of Edmund Dutilh Smith and Rosa (Milner) Smith.

Children:

9359. HERBERT WHEELER, born Oct. 1, 1905.
9360. KATHERINE MADELINE DUTILH WHEELER, born Feb. 20, 1907.

9500. JOHN WHEELER. Married Mary — —.

Children: (born at Beverly, Mass.)

9501. MARY WHEELER, born March, 1685; m. Jan. 4, 1714-15, Joseph Peabody, of Boxford, Mass.

9502. HESTER WHEELER, born July 2, 1688; d. at Colchester, Conn., Oct. 9, 1769; m. at Boxford, Mass., Dec. 28, 1710, Edmund Bridges, a blacksmith, b. Sept. 29, 1687, son of Josiah Bridges and Ruth (Greenslip) Bridges. He died at Colchester, Conn., May 29, 1759. Ch: 1. Esther B— —, b. Jan. 11, 1711-12. 2. Ruth B— —, b. Dec. 14, 1713. 3. Mary B— —, bapt. May 6, 1716.

9503. JOHN WHEELER, baptized Oct. 21, 1694.

9504. ABIGAIL WHEELER, baptized Oct. 21, 1694; m. May 10, 1715, Howett Herrick.

9505. DAVID WHEELER, born Nov. 21, 1694.

9506. ELIZABETH WHEELER, born June 10, 1702.

9505. DAVID WHEELER, son of John (9500) and Mary (— —) Wheeler. Born at Beverly, Mass., Nov. 21, 1694. Married at Beverly, Mass., Nov. 25, 1714, Mary Larcum.

Children: (born at Beverly, Mass.)

9507. DAVID WHEELER, born May 1, 1717.

9508. DAVID WHEELER, born Sept. 17, 1718.

9509. CHRISTIAN WHEELER, born July 17, 1720.

9510. EPHRAIM WHEELER, of Newton, Mass. His name appears on the tax rate at Newton, Mass., Sept. 5, 1688. He was Selectman there in 1706. Married (1) Abigail — —, who died 1687. Married (2) Sarah — —.

Children: (born at Newton, Mass.)

9511. SARAH WHEELER, born Oct. 28, 1689.

9512. MARY WHEELER, born Jan. 6, 1691.

9513. JOSIAH WHEELER, born Dec. 13, 1693.

9514. ELIZABETH WHEELER, born Jan. 6, 1695.

9515. SAMUEL WHEELER, born May 11, 1699.

9520. AARON WHEELER. He lived at Fitchburg, Mass., where the town records show that the town order a bill paid to him Nov. 16, 1789, for £1-1-0, for the supply of six days' work of three oxen for bridge work. He was chosen Hogreave at the town meetings March 7, 1791, and March 7, 1803; and Highway Surveyor March 5, 1798, March 5, 1804, and March 1, 1813. He married (1) at Leominster, Mass., Anna Perkins, of Leominster, Mass. He is called Capt. Aaron Wheeler at the time of his 2d marriage at Fitchburg, Mass., Nov. 3, 1802, to Eunice Goodridge, who died Aug. 28, 1836.

Children, 1st marriage: (born at Fitchburg, Mass.)

9521. AMOS WHEELER, born July 2, 1791.

9522. ANNA WHEELER, born July 9, 1793.

9523. POLLY WHEELER, born April 19, 1795; d. Oct. 21, 1800.
9524. LYDIA WHEELER, born Nov. 9, 1796.
9525. BENJAMIN PERKINS WHEELER, born March 16, 1799; d. Oct. 29, 1800.

Children, 2d marriage: (born at Fitchburg, Mass.)
9526. JOHN HANCOCK WHEELER, born Jan. 26, 1804.
9527. SAMUEL ADAMS WHEELER, born Jan. 26, 1804; m. Aug. 6, 1827, Lydia Sampson.
9528. POLLY WHEELER, born Dec. 9, 1806.
9529. EUNICE WHEELER, born March 13, 1808. She may have married April 5, 1842, Daniel L. Ware.
9530. AARON WHEELER, born April 30, 1809; m. (pub. at Fitchburg, Mass., Sept. 11, 1831) Hannah Dane.

9521. AMOS WHEELER, son of Aaron (9520) and Anna (Perkins) Wheeler. Born at Fitchburg, Mass., July 2, 1791. Married at Fitchburg, Mass., Dec. 1, 1816, Susan Hutchinson. He was voted Highway Surveyor at the Town meetings in 1814, 1817, 1819, 1824, 1826. He is called Captain on the birth records of his children.

Children: (born at Fitchburg, Mass.)
9531. SUSAN MARIA WHEELER, born Dec. 15, 1817; d. May 23, 1828.
9532. SARAH ABIGAIL WHEELER, born Nov. 4, 1819.
9533. AMOS GIBS WHEELER, born Nov. 22, 1821; d. at Keene, N. H., Aug. 26, 1851.
9534. MARY ANN WHEELER, born Nov. 18, 1823.
9535. HARRIET AMANDA WHEELER, born Feb. 3, 1826.
9536. HENRY PERKINS WHEELER, born Oct. 13, 1828.
9537. THOMAS HUTCHINSON WHEELER, born May 31, 1831.
9538. SUSAN DELANEY WHEELER, born Jan. 9, 1833.

9522. ANNA WHEELER, dau. of Aaron (9520) and Anna (Perkins) Wheeler. Born at Fitchburg, Mass., July 9, 1793; died 1894. Married Sept. 11, 1814, Paul Boynton, of Newton, Mass., who was born April 13, 1792; died April 6, 1869, son of Paul Boynton and Abigail (Fairbank) Boynton.

Children:
RUFUS BOYNTON, born July 2, 1815; d. Feb. 2, 1833.
NANCY P. BOYNTON, born May 27, 1817; m. Amory Felton.
LYDIA BOYNTON, born Nov. 3, 1819; m. Jan. 19, 1840, Dwight Corkins.
JOHN BOYNTON, born Dec. 11, 1821; m. Caroline Kinsley.
CHARLES G. BOYNTON, born March 20, 1824; m. (1) Nov. 24, 1846, Catherine Gilson, d. 1864; m. (2) Jan. 17, 1866, Emma F. House.
EVALINE BOYNTON, born March 17, 1826; m. Charles J. Tuttle.
LOUISA BOYNTON, born Sept. 20, 1829; m. April 8, 1852, Charles H. Wiskey.
EMILY BOYNTON, born Oct. 13, 1832.
MARY E. BOYNTON, born Jan. 11, 1834; m. Ira Mosher.
WILLIAM J. BOYNTON, born Nov. 6, 1837; m. May 16, 1861, Mary A. Horton.

9526. JOHN HANCOCK WHEELER, son of Aaron (9520) and Eunice (Goodridge) Wheeler. Born at Fitchburg, Mass., Jan. 26, 1804. Married at Fitchburg, Mass., May 10, 1830, Adaline Bush.

Children: (born at Fitchburg, Mass.)
9539. ADALINE BUSH WHEELER, born June 8, 1831; d. Nov. 1, 1836.
9540. ELIZABETH BUSH WHEELER, born May 29, 1833.
9541. JOHN ADAMS WHEELER, born March 25, 1837.

9545. JOSEPH WHEELER. Married Elizabeth ——. He was one of the first 27 settlers of Westborough, Mass., locating on the southern declivity of Ball's Hill; and was one of twelve who constituted the new church. He was Moderator of the Town meeting, 1731 and was Selectman, 1726, 1729, 1737, 1745, 1746. He, and his wife Elizabeth, and their son Aaron, were all buried 1747-48.

Children:
9546. MIRIAM WHEELER, born Aug. 28, 1718; m. at Shrewsbury, Mass., March 13, 1744-5, James Eager, d. July 7, 1755. Ch: 1. Zilpha E——, b. Oct. 30, 1745. 2. Miriam E——, b. Nov. 5, 1747. 3. Joseph E——, b. May 25, 1749; d. May 25, 1749. 4. James E——, b. May 25, 1749; d. May 29, 1849. 5. Abraham E——, b. June 19, 1750. 6. Hesadiah E——, b. July 15, 1751. 7. James E——, b. July 2, 1754. 8. John E——, b. June 7, 1757.
9547. SIBIL WHEELER, born Jan. 31, 1721-2; m. Dec. 8, 1742, Jonathan Green.
9548. ZEPORAH WHEELER, born March 2, 1725; m. Feb. 6, 1745, Asaph Wilder, of Lancaster, Mass. Ch: 1. Zilpha W——, b. Nov. 14, 1745.
9549. AARON WHEELER, born July 7, 1727.

9550. MOSES WHEELER. Married Abigail ——.

Children: (born at Holden, Mass.)

9551. MARY WHEELER, born July 2, 1745.

9552. ABIGAIL WHEELER, born Sept. 20, 1746; m. Feb. 13, 1772, Mastin Holt. Ch: 1. Moses H——, b. Dec. 4, 1772; m. March 31, 1796, Azubah Hubbard. 2. Amos H——, b. July 17, 1774; m. (int.) Nov. 27, 1794, Sally Wooley. 3. Aaron H——, b. Oct. 7, 1776; m. Nov. 28, 1799, Dorothy How.

9553. SARAH WHEELER, born July 14, 1748.

9554. MOSES WHEELER, born March 21, 1750.

9555. AARON WHEELER, born Sept. 2, 1751.

9556. ELIZABETH WHEELER, born Jan. 25, 1753; d. Aug. 31, 1756.

9557. EXPERIENCE WHEELER, born Sept. 6, 1755; d. Sept. 1, 1756.

9558. ELIZABETH WHEELER, born March 15, 1757.

9559. EXPERIENCE WHEELER, born March 26, 1759.

9554. MOSES WHEELER, son of Moses (9550) and Abigail (——) Wheeler. Born at Holden, Mass., March 21, 1750. Married at Holden, Mass., Jan. 31, 1775, Anna Fisk. He was on the muster Roll of Major Paul Raymond's Company of Militia, 1st Regiment of Worcester County, April 19, 1775. In 1780 he is described as "age, 31; height 5 feet 11 inches; complexion, light."

Children: (born at Holden, Mass.)

9560. DAVID WHEELER, born July 18, 1787; d. March 16, 1788.

9561. MOSES WHEELER, born July 18, 1787.

9561. MOSES WHEELER, son of Moses (9554) and Anna (Fisk) Wheeler. Born at Holden, Mass., July 18, 1787. Married at Princeton, Mass., Jan. 22, 1807, Polly Davis, of Princeton, Mass.

Children: (born at Holden, Mass.)

9562. MOSES WHEELER, born May 20, 1807; d. Feb. 14, 1808.

9563. CALVIN DAVIS WHEELER, born Oct. 22, 1808.

9564. MOSES HAPGOOD WHEELER, born March 30, 1811.

9565. JOHN FRINCK WHEELER, born March 19, 1813.

9570. JONATHAN WHEELER. Born Aug. 8, 1735; died July 9, 1815. Married Priscilla Hicks, who was born 1744; died Jan. 6, 1832.

Child:

9571. AARON WHEELER, born April 11, 1781.

9571. AARON WHEELER, son of Jonathan (9570) and Priscilla (Hicks) Wheeler. Born April 11, 1781; died April 13, 1863. Married Sally James, who was born Sept. 10, 1777; died Aug. 20, 1854.

Children:

9572. HIRAM WHEELER, born June 6, 1804.

9573. JAMES WHEELER, born Sept. 27, 1809; d. March 19, 1878; m. Abbie M. Wheelock, b. Oct. 15, 1819; d. March 12, 1876.
9574. LAURA WHEELER, born May 12, 1812; d. Aug. 3, 1893; m. Davis S. Hall, d. April 11, 1888.
9575. LAUREN WHEELER, born Dec. 8, 1814; d. at Mannsville, N. Y., Dec. 22, 1897.
9576. ELECTA WHEELER, born March 7, 1817. She lived with her brother Lauren at Mannsville, N. Y., and died there Jan. 22, 1899.

9572. HIRAM WHEELER, son of Aaron (9571) and Sally (James) Wheeler. Born June 6, 1804; died at Mannsville, N. Y., Dec. 23, 1890. Married Polly Hill, who was born Jan. 23, 1808; died at Mannsville, N. Y., Nov. 2, 1892.

Children:
9577. JAMES A. WHEELER, born Oct. 8, 1828.
9578. SARAH M. WHEELER, born Feb. 2, 1835.
9579. MARY E. WHEELER, born Dec. 30, 1839.

9577. JAMES A. WHEELER, son of Hiram (9572) and Polly (Hill) Wheeler. Born Oct. 8, 1828; died Feb. 10, 1893. Married Harriet N. Balch, who was born March 18, 1836; died Aug. 13, 1903.

Children: (born at Mannsville, N. Y.)
9580. HIRAM E. WHEELER, born April 6, 1856.
9581. ORRIN WHEELER, born June 2, 1858; m. Loretta Allen. Ch: 1. Edna W——, b. May 25, 1894.
9582. NETTIE MAY WHEELER, born March 27, 1873; m. George S. Carpenter. Ch: 1. Pearl C——. 2. Ruth C——. 3. Jennie C——. 4. Vera C——. 5. George C——.

9578. SARAH M. WHEELER, dau. of Hiram (9572) and Polly (Hill) Wheeler. Born at Ellisburg, N. Y., Feb. 2, 1835. Married Dec. 17, 1854, William Balch, who was born at Orwell, N. Y., Dec. 18, 1832, son of John Balch and Eunice (Stowell) Balch.

Children:
ELLA BALCH, born Dec., 1858; m. July 24, 1879, Fred G. Fish.
IRA F. BALCH, born Jan. 2, 1862; m. Sept. 30, 1885, Amelia Casler.
MELVIN W. BALCH, born Jan. 9, 1865; m. Sept. 28, 1888, Nellie S. Torrey.
DORA G. BALCH, born Dec. 30, 1871; m. May 14, 1890, Charles A. Snyder.

9579. MARY E. WHEELER, dau. of Hiram (9572) and Polly (Hill) Wheeler. Born at Mannsville, N. Y., Dec. 30, 1839. Married March 18, 1860, Ira Balch, who was born at Orwell, N. Y., Feb. 22, 1840, son of John Balch and Eunice (Stowell) Balch.

Children:
ETTA L. BALCH, born Sept. 6, 1862.
HERBERT W. BALCH, born Oct. 15, 1870.

9580. HIRAM E. WHEELER, son of James A. (9577) and Harriet N. (Balch) Wheeler). Born at Mannsville, N. Y., April 6,

1856. Married at Pine Valley, N. Y., Dec. 21, 1876, Flora B. Dewey, who was born at Pine Valley, N. Y., Dec. 1, 1858, dau. of Mark B. Dewey and Isabel (Crane) Dewey.

Children:
9583. CLAUDE L. WHEELER, born Oct. 11, 1877.
9584. CHARLES O. WHEELER, born June 27, 1881.
9585. VERA H. WHEELER, born April 9, 1891.

9583. CLAUDE L. WHEELER, son of Hiram E. (9580) and Flora B. (Dewey) Wheeler. Born Oct. 11, 1877. Married March 4, 1897, Edith L. Turner.

Child:
9586. HIRAM EDWARD WHEELER, born March 25, 1904.

9584. CHARLES O. WHEELER, son of Hiram E. (9580) and Flora B. (Dewey) Wheeler. Born at Horseheads, N. Y., June 27, 1881. Married at Elmira, N. Y., Oct. 1, 1908, Annie Laurie Thomas, who was born there Jan. 18, 1885, dau. of William Thomas and Eleanor (Jones) Thomas.

Child:
9587. WILLIAM RHYS WHEELER, born Aug. 23, 1909.

9590. JOSIAH WHEELER. Died March 1, 1823. Married May 24, 1767, Lucy Graves, at Westminster, Mass. He removed from Westminster, Mass., to Gardner, Mass., where he was one of the first thirty settlers. He was in the French and Indian War.

Children: (born at Gardner, Mass.)
9591. PRISCILLA WHEELER, born April 2, 1769.
9592. LUCY WHEELER, born May 31, 1771; m. at Westminster, Mass., Nov. 7, 1793, Jonathan Whitney, of Sterling, Mass.
9593. ABIGAIL WHEELER, born Feb. 25, 1773; m. May 24, 1796, Solomon Sawyer, of Sterling, Mass.
9594. DOLLY WHEELER, born May 3, 1775; m. Oct. 3, 1798, Stephen Lowater.
9595. PATIENCE WHEELER, born Jan. 22, 1778; d. Feb. 6, 1778.
9596. RICHARD WHEELER, born Aug. 21, 1779.
9597. JOSIAH WHEELER, born Dec. 31, 1781.
9598. BETSEY WHEELER, born Aug. 27, 1784.
9599. LEVI WHEELER, born July 27, 1786; d. June 25, 1789.
9600. REUBEN WHEELER, born Sept. 6, 1788.

9597. JOSIAH WHEELER, son of Josiah (9590) and Lucy (Graves) Wheeler. Born at Gardner, Mass., Dec. 31, 1781; died Nov. 27, 1807. Married at Gardner, Mass., Dec. 21, 1801, Betsey Gates.

Children:
9601. SALLY WHEELER, baptized Aug. 14, 1803.
9602. LEVI WHEELER, baptized May 12, 1805.

9600. REUBEN WHEELER, son of Josiah (9590) and Lucy

(Graves) Wheeler. Born at Gardner, Mass., Sept. 6, 1788. Married at Gardner, Mass., May 28, 1811, Betsey Nichols.

Children: (born at Gardner, Mass.)
9603. DAVID WHEELER, born Jan. 8, 1812.
9604. CALVIN WHEELER, born May 4, 1814.
9605. JOSIAH MASON WHEELER, born Nov. 20, 1816.
9606. REUBEN WHEELER, born Sept. 25, 1819.
9607. ELVIRA WHEELER, born Feb. 13, 1823.
9608. CHARLES ADDISON WHEELER, born Sept. 12, 1826.

9603. DAVID WHEELER, son of Reuben (9600) and Betsey (Nichols) Wheeler. Born at Gardner, Mass., Jan. 8, 1812. Married Rozilla — —.

Child:
9609. WILLIAM H. WHEELER, born March 6, 1843.

9604. CALVIN WHEELER, son of Reuben (9600) and Betsey (Nichols) Wheeler. Born at Gardner, Mass., May 4, 1814. Married Cyrena — —.

Child:
9610. HENRY CLAY WHEELER, born July 9, 1839.

9605. JOSIAH MASON WHEELER, son of Reuben (9600) and Betsey (Nichols) Wheeler. Born at Gardner, Mass., Nov. 20, 1816. Married Maria — —.

Children:
9611. LUTHER D. WHEELER, born Nov. 20, 1844.
9612. WILLIAM W. WHEELER, born Feb. 15, 1850.

9615. MOSES WHEELER. Married Dec. 14, 1747, Elizabeth Holden, of Groton, Mass. The absence of contributing facts and the great duplication of given names make it impossible to determine the parentage of Moses Wheeler, who is referred to at the time of his marriage at Charlestown, N. H., as "Moses Wheeler of Holden, late of Lunenburg." He was one of the grantees of Charlestown under the New Hampshire charter and was elected Highway Surveyor at the first Town meeting held there Aug. 4, 1753. The History of Charlestown, N. H., relates of him that he was called Ensign Moses — as he held that office in Capt. Hobbs Co. He was in some of the fiercest encounters of the French and Indian Wars. He was a soldier on the frontier as early as 1746 and was one of the Company of Capt. Stevens in his celebrated defense of the Fort at No. 4 from April 4 to 8, 1747. He was also with Hobbs in his terrible encounter with Sackett which has been described as a masterpiece of persevering bravery. One writer says: "If Hobbs's men had been Romans, they would have been crowned with laurels and their names would have been transmitted with perpetual honor to succeeding generations."

He was a very large man, yet of very good proportions, and was

said to have been, in his prime, the strongest man on the frontier. One time he and five others were detailed to take a cannon to the top of Hoosac Mountain. It appeared a hard task to his men and they stood around it discussing how it should be done. At length tiring of their suggestions he threw out his arms, exclaiming, "Stand aside, boys, I am going to take this cannon up the mountain myself"; suiting the action to the words he swung upon his shoulder and bore it to the place which had been designated, pausing only once for rest on the way." After this he became quite a hero with the Indians, who, thereafter, called him "The Strong Man."

Children:

9616. SARAH WHEELER, born Sept. 4, 1748.
9617. ELIZABETH WHEELER, born June 24, 1750; m. July 6, 1768, Oliver Farnsworth, b. Dec. 8, 1742, son of Stephen Farnsworth and Eunice (Hastings) Farnsworth. Ch: 1. Havilah F——, b. May 31, 1769. 2. Abijah F——, b. March 12, 1770. 3. Biel F——, b. Dec. 25, 1772.
9618. MOSES WHEELER, born Aug. 29, 1752.
9619. EUNICE WHEELER, born Oct. 3, 1755.
9620. LYDIA WHEELER, born Nov. 5, 1757.
9621. PHŒBE WHEELER, born Dec. 23, 1760.
9622. MARIA WHEELER, born April 10, 1768.
9623. JOHN WHEELER, born Oct. 31, 1768.

9618. MOSES WHEELER, son of Moses (9615) and Elizabeth (Holden) Wheeler. Born at Charlestown, N. H. Aug. 29, 1752. Married Pamela Putnam, dau. of Ebenezer Putnam and Mary (——) Putnam.

Children:

9624. LAURA WHEELER, born Oct. 31, 1784; m. Robert Rand.
9625. HORACE WHEELER, born May 12, 1792; m. Jan. 23, 1812, Martha Church. Ch: 1. Simeon Church W——. 2. Moses William W——. 3. Horace Church W——.
9626. WILLIAM WHEELER, born Jan. 15, 1796.
9627. LUCIA WHEELER, born Sept. 3, 1800.
9628. MARCIA WHEELER, born Feb. 7, 1803; m. —— Kingsbury.

9619. EUNICE WHEELER, dau. of Moses (9615) and Elizabeth (Holden) Wheeler. Born at Charlestown, N. H., Oct. 3, 1755. Married Jonathan Hubbard, Jr.

Children:

FANNY HUBBARD, married Gideon Kidder, of Weathersfield, Vt.
SAMUEL HUBBARD, born Aug. 1782; d. March 18, 1859; m. 1811, Mrs. Mary Allen.
ABIGAIL HUBBARD, married Godfrey Cook, of Claremont, N. H.
SOPHIA HUBBARD, married Edward Reed, of Dalton, N. H.
JENISON J. HUBBARD, born Dec. 4, 1793; m. Oct. 27, 1818, Eliza Fitch.
LEWIS HUBBARD.

9623. JOHN WHEELER, son of Moses (9615) and Elizabeth (Holden) Wheeler. Born at Charlestown, N. H., Oct. 31, 1768.

His marriage was published Sept. 21, 1788, to Hannah Thurston, dau. of Moses Thurston and Hannah (Sewall) Thurston, of Hollis, N. H. He settled at Littleton, N. H., in 1788, and was Selectman for six years from 1790. He removed to Vermont in 1800 and later to Ohio.

Children:

9629. LAURA WHEELER, born Sept. 28, 1789.
9630. RALPH WHEELER, born Feb. 9, 1792.
9631. ANNIE WHEELER.
9632. JOHN WHEELER.
9633. WILDER WHEELER.
9634. CROWELL WHEELER.
9635. ROYAL TYLER WHEELER, born Feb. 2, 1804.

9635. ROYAL TYLER WHEELER, son of John (9623) and Hannah (Thurston) Wheeler. Born Feb. 2, 1804; died March 3, 1863. Married Emily Walker, who was born at Lexington, Ky., and who died 1870. He was admitted to the Bar in Ohio, in 1837. He removed to Nacogdoches, Texas, and for ten years was Associate Justice of the Supreme Court of Texas. He was appointed Chief Justice of the Supreme Court of Texas Dec., 1857. Res. Austin and Galveston, Texas.

Children:

9636. JOHN WHEELER, born Jan. 8, 1854.
9637. ROYAL TYLER WHEELER, died Nov. 4, 1900; m. Florence Stuart. Ch: 1. Stuart W——. 2. Royal Tyler W——. 3. Florence ——. Wheeler.
9638. WALKER WYTHE WHEELER, married Julia Floyd. Ch: 1. R. E. W——. 2. Julia Walker W——.
9639. EMILY R. WHEELER, unmarried.

9636. JOHN WHEELER, son of Royal Tyler (9635) and Emily (Walker) Wheeler. Born at Galveston, Texas, Jan. 8, 1854. Married at Galveston, Texas, May 2, 1872, Elizabeth Coyne-Butler, dau. of James Coyne-Butler and Hannah (Spencer) Coyne-Butler.

Children:

9640. JOHN TYLER WHEELER, born Jan. 10, 1873.
9641. EMILY R. WHEELER, born Dec. 6, 1874.

9640. JOHN TYLER WHEELER, son of John (9636) and Elizabeth (Coyne-Butler) Wheeler. Born at Galveston, Texas, Jan. 10, 1873. Married at Galveston, Texas, June 5, 1907, Elizabeth Genevieve Frank, who was born at Galveston, Texas, June 27, 1883, dau. of Lawrence Frank and Elizabeth Harriett (Kestler) Frank.

Child:

9642. RUTH GERTRUDE WHEELER, born Nov. 8. 1911.

9645. JOSIAH WHEELER. Died at Barnston, Ontario, Canada, April 11, 1827. Married (1) Elizabeth ——. Married (2) Hannah W. Howe, who was born at Plainfield, Conn.; died at Barn-

ston, Canada, Sept. 16, 1846. He was a native of Plainfield, Conn., and settled in Sharon, Vt., where he was elected Pound keeper, April 14, 1778. He removed to Royalton, Vt., and bought land there, in 1782, amounting to three hundred acres. He was one of the petitioners for the charter for Royalton. The census of 1790 gives his family as himself, five males under 16 years, and three females. He was made Surveyor for the fourth district. He was Sergeant in E. Parkhurst's Company, Vermont Militia, 1781.

Child, 1st marriage:
9646. ELIZABETH WHEELER, born June 14, 1774.

Children, 2d marriage:
9647. HOWE WHEELER, born Dec. 30, 1777.
9648. ZANNA WHEELER, born July 18, 1779; d. Oct. 9, 1779.
9649. WESTON WHEELER, born Oct. 12, 1780; m. Sarah Fuller.
9650. CALVIN WHEELER, born Feb. 8, 1783.
9651. ELIAS WHEELER, married Sarah Howe, who was born at Royalton, Vt., July 12, 1787, dau. of Squier Howe and Phoebe (Paine) Howe.
9652. JOHN WHEELER, born Jan. 14, 1786.
9653. SALLY WHEELER, born April 15, 1788; m. Parley Wheeler.
9654. ABIGAIL WHEELER, born 1793; d. April 14, 1815.
9655. SYLVESTER WHEELER, born Jan. 20, 1795.
9656. PHILA WHEELER, married Philo Back.
9657. SQUIER WHEELER.
9658. LUCY WHEELER, married Leverett Buckland.
9659. CHARITY WHEELER, married Lewis Hanson.

9647. HOWE WHEELER, son of Josiah (9645) and Hannah W. (Howe) Wheeler. Born at Royalton, Vt., Dec. 30, 1777. Married May 7, 1797, Anna Parkhurst, who was born July 21, 1778, dau. of Benjamin Parkhurst and Sarah (Shepard) Parkhurst. It was not possible to obtain the names of his children. The History of Royalton gives the dates of birth of five children, who were not registered, taken from the books of Dr. J. A. Denison. It also states that as he was not listed for ten or more years previous to 1813, there were doubtless more children.

Dates of births above referred to:
June 3, 1814.
Aug. 20, 1815.
May 23, 1816.
May 26, 1817.
Aug. 11, 1823.
It is claimed that one of these children was named
9660. ELISHA.

9650. CALVIN WHEELER, son of Josiah (9645) and Hannah W. (Howe) Wheeler. Born at Royalton, Vt., Feb. 8, 1783; died at Royalton, Vt., Oct. 7, 1856. Married March 30, 1806, Philena Back, who was born April 11, 1786; died Jan. 26, 1875, dau. of Lyman Back and Eunice (Bennett) Back. He remained in Royalton when the family removed to Canada.

Children:

9661. HIRAM WHEELER, born Nov. 30, 1806.
9662. CHARLES WHEELER, born March 28, 1808.
9663. LUCIA WHEELER, born Oct. 25, 1809; m. Feb. 6, 1838, Josiah A. Herrick. Ch: 1. Annie Chapin H——, b. March 2, 1839; d. March 29, 1906. 2. Jonathan E. H——; b. Nov. 20, 1843; m. (1) July 12, 1869, Rachel M. Baugh; m. (2) Jan. 18, 1875, Mary Baugh. 3. Laura Dana H——, b. Sept. 6, 1846; d. Nov. 20, 1877. 4. Josephine A. H——, b. Dec. 10, 1851.
9664. PRISCILLA T. WHEELER, born Aug. 21, 1811.
9665. WILLIAM WHEELER, born March 9, 1813.
9666. LYMAN WHEELER, born Jan. 5, 1815; d. Jan. 9, 1891. He m. and had a child, Charles W. W——.
9667. ABIGAIL WHEELER, born Aug. 8, 1816; d. Oct. 20, 1818.
9668. EMILY WHEELER, born June 5, 1818; m. Oct. 14, 1858, David L. Beckworth, of Beekmanstown, N. Y.
9669. ORIN TRACY WHEELER, born Feb. 24, 1820.
9670. HORACE D. WHEELER, born June 9, 1822.
9671. HENRY B. WHEELER, born Nov. 15, 1823.
9672. LAURA DANA WHEELER, born Oct. 25, 1825; m. Sept. 8, 1851, George H. Perry, who was born at Windham, Conn., Oct. 8, 1829; died at Holyoke, Mass., Nov. 17, 1904. Ch: 1. Franklin W. P——, b. June 28, 1852; d. June 20, 1898. 2. Ella H. P——, b. Jan. 27, 1857; d. Jan. 4, 1893. 3. E. Elizabeth P——, b. Sept. 13, 1861.
9673. CALVIN WHEELER, born Aug. 29, 1827.
9674. PHILENA ELIZABETH WHEELER, born July 16, 1831.

9655. SYLVESTER WHEELER, son of Josiah (9645) and Hannah W. (Howe) Wheeler. Born at Royalton, Vt., Jan. 20, 1795. Married (1) Patience Hill, who was born March 25, 1801; died April 2, 1843. Married (2) Oct. 23, 1848, Martha Webster, who was born Sept. 23, 1808. Res. Barnston, Canada.

Children:

9675. HORACE WHEELER, born Aug. 8, 1818; d. April 16, 1850.
9676. CHARLES WHEELER, born March 21, 1821; m. Mehitable Cleveland. Ch: Wesley W——.
9677. LUCY WHEELER, born Sept. 5, 1822; m. Hiram Wood.
9678. LEWIS WHEELER, born Aug. 18, 1824; m. Abbie Harford.
9679. LUCIA WHEELER, born July 15, 1826; m. Thomas Marsh.
9680. NORMAN WHEELER, born Nov. 15, 1828; m. Sarah Harford.
9681. GEORGE WHEELER, born Jan. 6, 1831; m. Martha Welsh.
9682. SHERMAN WHEELER, born Feb. 19, 1834.
9683. JOSIAH WHEELER, born May 25, 1837; m. Martha Whipple.
9684. ORANGE WHEELER, born Dec. 14, 1839; m. Luthera Sarles.
9685. PATIENCE B. WHEELER, born March 9, 1843; m. Harvey Colby.
9686. SYLVESTER WHEELER, born June 14, 1845.
9687. RUTHANA WHEELER, born Dec. 18, 1846; m. M. C. Remick.
9688. ALBERT WHEELER, born May 19, 1848; d. y.

9660. ELISHA WHEELER, son of Howe (9647) and Anna (Parkhurst) Wheeler. Married Elizabeth Cheney, dau. of Joseph Cheney, of Bradford, N. H.

Children:

9689. MARY L. WHEELER, married George G. Fox, of New Boston, N. H.
9690. ELIZABETH WHEELER, married E. T. Barker, of Nashua, N. H.

9691. SUSANNAH WHEELER, married D. D. Dickey, of Hancock, N. H.
9692. NATHANIEL N. WHEELER.
9693. WILLIAM WALLACE WHEELER, born Aug. 4, 1846, m. (1) Anna E. Lane, dau. of David C. Lane and Sarah (French) Lane; m. (2) Minnie E. Eastman, dau. of John Eastman and Margaret (Quinlan) Eastman. Ch: 1. Lillian W——, m. George G. Sadd. 2. David S. W——. 3. Harry A. W——.

9661. HIRAM WHEELER, son of Calvin (9650) and Philena (Back) Wheeler. Born at Royalton, Vt., Nov. 30, 1806; died Sept. 11, 1881. Married April 12, 1838, Betsey Rowell, who was born April 21, 1809; died Aug. 11, 1879.

Child:
9694. OLIVE R. WHEELER, born at South Royalton, Vt., Oct. 26, 1840; d. March 27, 1887; m. at Weld, Me., June 24, 1865, George N. Coburn, b. at Weld, Me., Dec. 28, 1836, son of Jacob Coburn and Hannah (Lawrence) Coburn. Ch: 1. Hiram A. C——, b. at Weld, Me., April 26, 1866; m. at Weld, Me., April 12, 1896, Floss E. Swett. Ch: 1. George N. C——, b. Jan. 28, 1900. 2. Arthur Wheeler C——, b. July 23, 1906. 2. Henry Wheeler C——, b. April 3, 1873; m. Minnie E. Holt. Ch: 1. Grace Olive C——, b. May 25, 1902.

9662. CHARLES WHEELER, son of Calvin (9650) and Philena (Back) Wheeler. Born at Royalton, Vt., March 28, 1808. Married Jan. 1, 1834, at Tunbridge, Vt., to Martha B. Peabody, who was born at Tunbridge, Vt., Sept. 23, 1810, dau. of John Peabody and Edith (Beaman) Peabody.

Children: (born at Royalton, Vt.)
9695. WILLIAM WALLACE WHEELER, born Dec. 1, 1834.
9696. MARTHA ANN WHEELER, born Oct. 27, 1837; d. Sept. 1859.
9697. JULIETTE WHEELER, born July 3, 1839; m. Dec. 25, 1860, John Wesley Bailey. Ch: 1. Martha Leanna B——, b. Nov. 24, 1864. 2. Olive Adelle B——, b. March 28, 1867. 3. Glen G. B——, b. Dec. 25, 1868. 4. Susan Kiser B——, b. Dec. 29, 1870. 5. Fred Elmer B——, b. April 1, 1873. 6. John Wesley B——, b. March 21, 1875. 7. Chester Vernon B——, b. Sept. 15, 1878. 8. Dexter Wynne B——, b. Nov. 3, 1882.
9698. ORIN MARCELLUS WHEELER, born Feb. 7, 1842.
9699. CHARLES HENRY WHEELER, born July 15, 1844.
9700. ETHAN ALLEN WHEELER, born June 7, 1846.
9701. LUNA PEABODY WHEELER, born Jan. 2, 1850; m. Oct. 13, 1869, Frank A. Winslow. Ch: 1. Louisa Ada W——, b. Sept. 15, 1870; d. Aug. 30, 1900. 2. William Wheeler W——, b. Aug. 30, 1872. 3. Sarah Palmer W——, b. Dec. 6, 1879.

9673. CALVIN WHEELER, son of Calvin (9650) and Philena (Back) Wheeler. Born at South Royalton, Vt., Aug. 29, 1827. Married at Ludlow, Vt., Oct. 31, 1855, Lucy Sawyer, who was born at Chester, Vt., June 28, 1832, dau. of Ingalls Kittredge Sawyer and Rachel (White) Sawyer.

Children:
9702. FLORENCE ELIZABETH WHEELER, born Nov. 9, 1856; m. Nelson B. Beckwith.

9703. GEORGE ALBERT WHEELER, born May 12, 1858; d. Feb. 1906. M. Minnie Truel.
9704. CALVIN PERRY WHEELER, born July 24, 1860.

9682. SHERMAN WHEELER, son of Sylvester (9655) and Patience (Hill) Wheeler. Born at Barnston, P. Q., Canada, Feb. 19, 1834; died Jan. 14, 1911. Married at Coaticook, P. Q., 1853, Jane Ann Osborn, who was born at Stansted, Can., Sept. 22, 1833, dau. of William Osborn and Nellie (Trueax) Osborn.

Children:

9705. MARTHA EFFIE WHEELER, born Nov. 26, 1855; m. Andrew Junton Wiggins. Ch: 1. Frances Elizabeth W——, b. 1874; d. Sept. 20, 1912. 2. Charles W——, b. March 4, 1880. 3. Pauline W——, b. Nov. 1895; d. 1897.
9706. SHERMAN ORANGE WHEELER, born Jan. 10, 1857.
9707. MARY ESTELLA WHEELER, born Sept. 22, 1861; m. Oliver Clinton Duncan. Ch: 1. Effie Violet D——, b. June 5, 1883. 2. Eva Viola D——, b. June 5, 1883. 3. William Clinton D——, b. June 15, 1893. 4. Norman Stanley D——, b. March 28, 1899; d. April 12, 1900. 5. Ervin Freeman D——, b. 1901; d. 1902.
9708. WILLIAM ORAL WHEELER, born Oct. 5, 1865.
9709. CHARLES EARNEST WHEELER, born May 15, 1870, in Custar Tp., Mich.; m. at Sault Ste. Marie, Feb. 25, 1902, Philena Grace Sherman, b. at Sharon, Ontario, June 11, 1867, dau. of Ira Parish Sherman and Jane (Smith) Sherman. Ch: I. Sherman Charles W——.
9710. ANDREW CILENCE WHEELER, born 1873.

9695. WILLIAM WALLACE WHEELER, son of Charles (9662) and Martha B. (Peabody) Wheeler. Born at Royalton, Vt., Dec. 1, 1834. Married (1) at Princeton, Ill., Dec. 25, 1860, Sarah Jane Keller, who was born at St. Clairsville, Ohio, Aug. 29, 1840, dau. of Isaac W. Keller and Keziah (——) Keller. He married (2) at Princeton, Ill., Feb. 24, 1902, Almanda A. Scovill, who was born Aug., 1840; died May 29, 1904.

Children: (born at Princeton, Ill., except the last two.)

9711. LIZZIE LEE ANNA WHEELER, born Nov. 20, 1861; m. at Malcolm, Iowa, March 7, 188-, William H. Duffus, b. April 17, 1858. Ch: 1. Clyde D. D——, b. Feb. 22, 1885. 2. Claire L. D——. 3. Lona Wheeler D——. 4. Sadie Elizabeth D——. 5. Lewis L. D——. 6. Belle J. D——, b. Nov. 13, 1896. 7. Hazel L. D——, b. Dec. 19, 1898; d. Aug. 1, 1899
9712. GRANT ELSTON WHEELER, born Jan. 30. 1863; m. at Malcolm, Iowa, Feb. 22, 1900, Lillian M. Royce.
9713. LUNA BELLE WHEELER, born April 15, 1866; m. at Malcolm, Iowa, June 7, 1894, Wesley Alexander Palmer, b. at Malcolm, Iowa, March 16, 1867. Ch: 1. Arlo Wheeler P——, b. Dec. 28, 1895.
9714. MARY JOSIE WHEELER, born at Malcolm, Iowa, July 24, 1875, and m. there Feb. 5, 1901, Albert S. Nutting, b. at Malcolm, Iowa, June 23, 1871.
9715. CLIFTON WALLACE WHEELER, born at Malcolm, Iowa, Sept. 9, 1882; m. at Hale, Mo., March 8, 1905, Katherine B. Wurster, b. at Hale, Mo., Nov. 14, 1884. Ch: 1. Saide Maud W——, b. Jan. 5, 1906. 2. Floy Belle W——, b. Dec. 21, 1907.

9698. ORIN MARCELLUS WHEELER, son of Charles (9662)

and Martha B. (Peabody) Wheeler. Born at Royalton, Vt., Feb. 7, 1842; died Dec. 23, 1897. Married Aug. 18, 1864, Mary Jane Kies.

Children:

9716. CHARLES KIES WHEELER, born Nov. 3, 1865.
9717. JOSEPH WHEELER, born Sept. 18, 1867.
9718. AL. ANGELO WHEELER, born Aug. 31, 1869.
9719. MARY WHEELER, born Dec. 28, 1875; d. Sept. 30, 1890.
9720. FRED WHEELER, born Nov. 12, 1877; d. Feb. 19, 1878.
9721. EDNA WHEELER, born July 8, 1879.

9699. CHARLES HENRY WHEELER, son of Charles (9662) and Martha B. (Peabody) Wheeler. Born at Royalton, Vt., July 15, 1844; died Jan. 17, 1882. Married at Wyanet, Ill., Oct. 16, 1867, Isabelle Carter, who was born there Aug. 31, 1846, dau. of William Carter and Susan (Wyatt) Carter.

Children:

9722. BURT G. WHEELER, born Aug. 27, 1868; d. April 9, 1891; m. 1890, Ada Long.
9723. LUNA E. WHEELER, born Sept. 24, 1870; m. June 27, 1898, Will E. Bopp. Ch: 1. Margaret B——, b. 1901. 2. Everet B——, b. 1904.
9724. HARRY C. WHEELER, born Sept. 27, 1873; m. Oct. 1901, Zetta Moore. Ch: 1. Marion W——, born 1906.
9725. FRANK W. WHEELER, born May 18, 1875; unm.
9726. GUY G. WHEELER, born July 19, 1880; d. 1911; m. May 25, 1907, Gladys Goebel. No ch.

9700. ÈTHAN ALLEN WHEELER, son of Charles (9662) and Martha B. (Peabody) Wheeler. Born at Royalton, Vt., June 7, 1846; died Jan. 28, 1912. Married at Montezuma, Iowa, Nov. 23, 1875, Carrie Dimond Jones, who was born in Vermont, May 3, 1857, dau. of Alvin Jones and Isabelle (Blanchard) Jones.

Children:

9727. JAY WHEELER, born May 4, 1877.
9728. SID WHEELER, born Nov. 19, 1882.

9704. CALVIN PERRY WHEELER, son of Calvin (9673) and Lucy (Sawyer) Wheeler. Born at Nashua, N. H., July 24, 1860. Married at N. Chelmsford, Mass., Oct. 20, 1884, Lura May Clement, who was born at Nashua, N. H., March 17, 1865, dau. of James Henry Clement and Roselle Elizabeth (Wright) Clement. He is a locomotive engineer, residing at Nashua, N. H.

Children:

9729. OLIVE MAY WHEELER, born June 21, 1885; m. Oct. 4, 1904, Rexford Cadelle Mobry, b. at Yarmouth, Me., Oct. 28, 1884. Ch: 1. Florence Elizabeth M——, b. March 21, 1905; d. April 9, 1906. 2. Dorothy Esther M——, b. Nov. 6, 1906. 3. Jefferson Calvin M——, b. May 9, 1908.
9730. JESSIE ROSELLE WHEELER, born Jan. 15, 1887; m. Oct. 28, 1909, James Arthur Morris, b. at Hudson, N. H., Sept. 17, 1884. No ch.
9731. HARROLD LEE WHEELER, born March 5, 1889.

9706. SHERMAN ORANGE WHEELER, son of Sherman (9682) and Jane Ann (Osborn) Wheeler. Born at Barnston Corners, P. Q., Jan. 10, 1857. Married at Charlevoix, Mich., May 1, 1884, Elizabeth E. Cooper, who was born at Uxbridge, Ontario, Canada, 1861, dau. of John Cooper and Mary (Riley) Cooper.

Children:

9732. MABEL MAY WHEELER, born May 10, 1885.
9733. WILFRED JOHN WHEELER, born Oct. 31, 1886.
9734. MORRIS SHERMAN WHEELER, born Jan. 23, 1888.
9735. CHARLES HOWARD WHEELER, born Aug. 6, 1893.
9736. INA JANE WHEELER, born Dec. 9, 1895; d. May, 1897.

9708. WILLIAM ORAL WHEELER, son of Sherman (9682) and Jane Ann (Osborn) Wheeler. Born at Stansted, Canada, Oct. 5, 1865. Married at Petoskey, Mich., Oct. 5, 1889, Cora Caroline Chew, who was born at Greenville, Ohio, July 7, 1866, dau. of Abel Woolaston Chew and Salome (Holderman) Chew. He is a farmer at Petoskey, Mich.

Children:

9737. ORAL W. WHEELER, born Jan. 21, 1891; m. Oct. 27, 1909, Willis Goodyear Ponfield, b. at Petoskey, Mich., April 17, 1888. Ch: 1. Arlene Ruth P——, b. Sept. 4, 1910.
9738. FERN ABEL WHEELER, born Jan. 27, 1894.
9739. WILLIS TENNYSON WHEELER, born June 6, 1896.
9740. JOYCE VINCENT WHEELER, born March 31, 1900.
9741. WESLEY OREN WHEELER, born June 8, 1910.

9727. JAY WHEELER, son of Ethan Allen (9700) and Carrie Dimond (Jones) Wheeler. Born May 4, 1877. Married May 10, 1898, Mayme Pratt.

Children:

9742. VERN WHEELER, born April 3, 1899.
9743. RUTH LOUISE WHEELER, born March 26, 1901.
9744. ORAL JEANNETTE WHEELER, born June 27, 1908.

9728. SID WHEELER, son of Ethan Allen (9700) and Carrie Dimond (Jones) Wheeler. Born at Montezuma, Iowa, Nov. 19, 1882. Married at Montezuma, Iowa, Feb. 27, 1906, Blanche Lavina Webber, who was born there Oct. 21, 1882, dau. of George A. Webber and Martha A. (Rodgers) Webber. He is a farmer at Montezuma, Iowa.

Children:

9745. EDNA LOIS WHEELER, born Dec. 10, 1906.
9746. LESTER A. WHEELER, born Sept. 24, 1908; d. March 9, 1909.
9747. ALICE WHEELER, born Feb. 2, 1910.
9748. IRENE WHEELER, born Jan. 6, 1912.

9750. PETER WHEELER. He is probably Peter Wheeler, No. 188, in this book. He is said to have been born about 1733 in the neighborhood of Littleton, Mass., and to have died 1814 at Chesterfield, N. H. He lived a short time at Littleton, Mass., but bought

property at Chesterfield, N. H., July 23, 1762, and removed to that place. Married Olive Davis, dau. of Capt. Simon Davis.

Children:

9751. LYDIA WHEELER, born Sept. 8, 1760; d. at Putney, Vt., April 16, 1816; m. as 2d wife, about 1789, Moses Johnson, of Stafford, Conn., a Lieutenant in the Rev. War. Res. Putney, Vt. Ch: 1. Jane W. J——, b. Jan. 11, 1791; d. July 4, 1872; m. John Hollenbeck. 2. Lucinda J——, b. Dec. 19, 1793; drowned in Conn. River, July 1, 1811; unm. 3. Sarah W. J——, b. July 5, 1796; m. (1) Moses Day; m. (2) Erastus Downey. 4. Olive D. J——, b. Jan. 1, 1799; m. Ashbel Johnson. 5. Moses J——, b. Dec. 26, 1804.

9752. PETER WHEELER, born 1762.

9753. JANE WHEELER, died May 26, 1790 in 27th year; unm.

9754. JOHN WHEELER, died Stratton, Vt.; m. (1) Salome Killicut; m. (2) Mrs. Persis Newton, of Newfane, Vt.

9755. EPHRAIM WHEELER, died Stratton, Vt., 1850; m. —— Converse. Res. West Townshend, Vt.

9756. JONATHAN WHEELER, born Sept. 30, 1770.

9757. OLIVE WHEELER, died y.

9758. SAMUEL WHEELER, died May 27, 1794, aged 18.

9759. SALLY WHEELER, born 1780; d. May 17, 1856; m. Aija Walker, b. Aug. 20, 1778; d. May 25, 1840. Ch: 1. Mary Priscilla W——, d. July 9, 1837, aged 33; m. 1821, Rufus Harvey. 2. Samuel Harry W——, d. Oct. 4, 1864, aged 57; m. Dec. 30, 1830, Laura Pierce, who d. Jan. 28, 1861. 3. Sophia W——, m. 1827, Abel Parks. 4. Elizabeth W——, d. April 4, 1849; aged 35; m. 1837, William F. Barnard. 5. John W——. Rem. to Ill.

9752. PETER WHEELER, son of Peter (9750) and Olive (Davis) Wheeler. Born 1762; died March 20, 1846. Married 1793, Sarah Hubbard, who was born Feb. 6, 1777; died 1851, dau. of Amos Hubbard and Leah (Farr) Hubbard.

Children:

9760. HUBBARD WHEELER, born July 14, 1794.

9761. SOPHIA WHEELER, married 1825, James Hubbard, of Royalston, Mass. Ch: I. Warren H——. 2. Ophelia H——. 3. Peter H——. 4. Girl.

9762. MARIA T. WHEELER, unmarried.

9763. SALLY WHEELER, died 1822, aged 22; unm.

9763-a SAMUEL WHEELER, married Aug. 25, 1846, Sarah W. Goddard, of Royalston, Mass. Ch: 1. Mary Ann E. W——, b. June 22, 1848; d. April 18, 1864. 2. Elenor M. W——, b. April 24, 1851. 3. Harriet S. W——, born May 11, 1853; d. March 28, 1861.

9764. LAURA WHEELER, married as 2d wife, William Barnard.

9765. PHILENA WHEELER, married Nathaniel Bowker, of Royalston, Mass.

9766. WILLIAM WHEELER, died Dec. 1866; unm.

9767. WARREN WHEELER, married Harriet Colby, dau. of Phillip Colby and Eliza S. (Standish) Colby.

9768. WARD WHEELER, married at West Roxbury, Mass., Sarah Hawkins.

9769. WATSON WHEELER, born Oct. 12, 1816.

9770. ARMINDA WHEELER, married George Perkins, of Charlestown, Mass.

9756. JONATHAN WHEELER, son of Peter (9750) and Olive (Davis) Wheeler. Born at Chesterfield, N. H., Sept. 30, 1770; died at Chesterfield about 1840. Married 1801, Lavina Fisk, who was

born Oct. 27, 1773; died at Newfane, Vt., 1854, dau. of Aaron Fisk and Tabitha (Metcalf) Fisk.

Children:

9771. JOHN WHEELER, born Aug. 6, 1802.
9772. LOUISA WHEELER, married (1) Jason Cressey, of Marlborough, Vt.; m. (2) Ebenezer Porter, of Coleraine, Mass.
9773. ADDISON WHEELER, died Oct. 1831; m. April, 1831, Sophia Darling, dau. of Montgomery Darling and Achsah (Hildreth) Darling. Ch: 1. Elvira A. W——, b. Feb. 29, 1832 (posth).

9760. HUBBARD WHEELER, son of Peter (9752) and Sarah (Hubbard) Wheeler. Born July 14, 1794; died Sept. 21, 1881. Married 1818, Lucy Pierce, who was born Feb. 27, 1799; died Feb. 2, 1854, dau. of John Pierce and Tabitha (Porter) Pierce. He was a farmer at Chesterfield, N. H. About 1825 he was Colonel 6th Regt. N. H. Militia.

Children: born at Chesterfield, N. H.)

9774. LUCY MELINDA WHEELER, born Feb. 12, 1819; d. abt. 1900; m. Ephraim Hunt.
9775. ELIZA A. P. WHEELER, born Feb. 19, 1820; d. abt. 1897; unm.
9776. SAMUEL DAVIS WHEELER, born Feb. 22, 1822; d. March 28, 1879.
9777. IRA PARKER WHEELER, born April 4, 1824; d. 1845.

9769. WATSON WHEELER, son of Peter (9752) and Sarah (Hubbard) Wheeler. Born Oct. 12, 1816. Married (1) March 23, 1843, Miranda Barrett, who was born Aug. 16, 1819; died March 12, 1864, dau. of John H. Barrett and Charlotte (Thomas) Barrett. He married (2) Nov. 24, 1864, Mrs. Sophia S. Smith, who died Feb. 17, 1869. He married (3) May 1, 1870, Jennie O. Thomas, who died Sept. 18, 1889, dau. of Samuel Thomas. He was a farmer at Chesterfield, N. H.

Children, 1st marriage:

9778. MALVINA P. WHEELER, born March 6, 1849; m. Oct. 1, 1868, Ora F. Smith. Res. Rehoboth, Mass.
9779. CHARLES WATSON WHEELER, born Dec. 30, 1850.
9780. ALBERT H. WHEELER, born Feb. 5, 1862; d. Aug. 14, 1862.

Children, 2d marriage:

9781. WILSON J. WHEELER, born Feb. 16, 1866; d. Feb. 12, 1867.
9782. FRANK A. WHEELER, born Jan. 5, 1868.

Children, 3d marriage:

9783. NELLIE G. WHEELER, born June 9, 1871.
9784. S. WESTON WHEELER, born June 5, 1873.

9771. JOHN WHEELER, son of Jonathan (9756) and Lavina (Fisk) Wheeler. Born at Chesterfield, N. H., Aug. 6, 1802. Married at Chesterfield, N. H., March 1, 1821, Roxana Hall, who was born April 21, 1805, dau. of Edward Hall and Demmis (Titus) Hall. He rem. Newfane, Vt., 1849.

Children: (born at Chesterfield, N. H.)

9785. OLIVE DAVIS WHEELER, born June 29, 1822; m. Warren R. Hildreth.

9786. JOHN ADAMS WHEELER, born Feb. 16, 1825; m. Margaret Kidd, of Montgomery, N. Y. Rem. California.
9787. JONATHAN FOSTER WHEELER, born May 22, 1827.
9788. Child, died in infancy.
9789. Child, died in infancy.
9790. HOYT HENRY WHEELER, born Aug. 30, 1833.
9791. FRANCIS WARREN WHEELER, born Feb. 8, 1836; m. Harriet Doty, of Craftsbury, Vt. Res. Worcester, Mass.
9792. ANN VIOLA WHEELER, born Nov. 11, 1838; m. M. Wells Bridge.
9793. NORMAN FISK WHEELER, born Aug. 18, 1841; m. Elizabeth Waterman. Res. Springfield, Mass.

9779. CHARLES WATSON WHEELER, son of Watson (9769) and Miranda (Barrett) Wheeler. Born at Chesterfield, N. H., Dec. 30, 1850. Married Alta Cornelia Tyler, who was born at Vernon, Conn., Aug. 27, 1856, dau. of Asa Tyler and Mary Ann (Culver) Tyler. She married (2) Henry Munroe Clark. Res. Vernon, Vt.

Children:
9794. GEORGE CARROLL WHEELER, born April 25, 1873.
9795. ALBERT WARREN WHEELER, born Feb. 28, 1875.
9796. LOTTIE MARIA WHEELER, born April 4, 1879; m. Dec. 16, 1899, Adin Ellsworth Fitts, b. Dec. 15, 1872. Ch: 1. Harry Leroy F——. b. Oct. 27, 1903.
9797. AUGUSTA MAUD WHEELER, born July 2, 1881; d. July 2, 1887.
9798. HARRY LEROY WHEELER, born June 29, 1883; d. March 14, 1888.
9799. WILLIAM WENTWORTH WHEELER, born Jan. 3, 1885.

9782. FRANK A. WHEELER, son of Watson (9769) and Sophia S. (Smith) Wheeler. Born at Chesterfield, N. H., Jan. 5, 1868; died April 15, 1895. Married Nov. 28, 1889, Mattie E. Spaulding.

Child:
9800. GERTRUDE M. WHEELER, born June 24, 1891. A student at Mt. Holyoke College.

9784. S. WESTON WHEELER, son of Watson (9769) and Jennie O. (Thomas) Wheeler. Born at Chesterfield, N. H., June 5, 1873. Married at Royalston, Mass., Nov. 9, 1892, Mary Louise Nichols, who was born at Royalston, Mass., June 27, 1871, dau. of Joseph T. Nichols and Martha Gale (Turner) Nichols.

Children:
9801. SIDNEY W. WHEELER, born July 31, 1894.
9802. RUTH WHEELER, born Dec. 6, 1896.

9787. JONATHAN FOSTER WHEELER, son of John (9771) and Roxana (Hall) Wheeler. Born at Chesterfield, N. H., May 22, 1827, and married there July 28, 1846, Mary Ann Brown, dau. of Elias Brown and Morilla (Farwell) Brown. Res. Chesterfield, N. H.

Children: (born at Chesterfield, N. H.)
9803. GEORGE B. WHEELER, born Sept. 12, 1848; m. March 6, 1873, Mary Jane Boutelle. Res. Bellows Falls, Vt.
9804. JAMES FRANK WHEELER, born May 5, 1852; m. June 18, 1873, Matilda Phillips.

9805. ELIAS E. WHEELER, born Feb. 24, 1855; m. March 18, 1882, Mary E. Scott, b. Jan. 28, 1864, dau. of Otis H. Scott and Maria N. (Hill) Scott.
9806. GUSTINA M. WHEELER, born Aug. 11, 1859; d. March 18, 1860.
9807. NORMAN F. WHEELER, born Feb. 2, 1861; d. Dec. 11, 1863.

9790. HOYT HENRY WHEELER, son of John (9771) and Roxana (Hall) Wheeler. Born at Chesterfield, N. H., Aug. 30, 1833. Married Oct. 24, 1861, Minnie L. Maclay, of Lockport, N. Y. Res. Jamaica and Brattleboro, Vt. He was admitted to the Bar at Windham County, Vt., Sept., 1859. He was a Member of the State Legislature, 1867, and State Senator, 1868-9. He was elected Judge of the Supreme Court of Vt., 1869, and served until 1877, when he was appointed Judge of the United States District Court for Vermont.

9810. TIMOTHY WHEELER, son of Ebenezer (126) and Mary (Minott) Wheeler. Born at Concord, Mass., Feb. 21, 1716-17, and died there Sept. 26, 1796. Married (1) as 2d husband, Mary Adams, who was born at Lincoln, Mass., May 18, 1730; died at Concord, Mass., Oct. 30, 1759. He is said to have married (2) Mehitable ——, who died March 2, 1772.

Children: (born at Concorn, Mass.)
9811. PETER WHEELER, born April 24, 1755.
9812. ELIZABETH, WHEELER, born Aug. 20, 1756.
9813. EBENEZER WHEELER, born Feb. 24, 1759; d. Sept. 6, 1759.

9811. PETER WHEELER, son of Timothy (9810) and Mary (Adams) Wheeler. Born at Concord, Mass., April 24, 1755, and died there May 12, 1813. Married at Lincoln, Mass., Jan. 24, 1788, Phebe Brooks, who was born there July 22, 1766, dau. of Joshua Brooks and Hannah (——) Brooks.

Children: (born at Concorn, Mass.)
9814. PETER WHEELER, born Sept. 26, 1789; d. Sept. 22, 1811 "on passage from Archangel, Russia, to Boston, Mass."
9815. PHEBE WHEELER, born July 26, 1792.
9816. WILLIAM WHEELER, born Jan. 1, 1795; d. at Andover, Mass., Sept. 1, 1818.
9817. TIMOTHY AUGUSTUS WHEELER, born April 1, 1806.

9820. BENJAMIN WHEELER. He lived at Charlestown, Mass., and was admitted to the Church there July 17, 1726. He married Oct. 1, 1723, Sarah Stone, who was born Dec. 7 (22), 1700, dau. of Elias Stone and Abigail (Long) Stone. Blacksmith.

Children:

9821. SARAH WHEELER, born Dec. 14, 1724.
9822. ELIZABETH WHEELER, born July 23, 1726.
9823. BENJAMIN WHEELER, born March 1, (2) 1728-9.
9824. ELIZABETH WHEELER, born Sept. 15, (19) 1731; m. Feb. 21, 1743-4, Lewis Mallett, son of Lewis Mallet and Margaret (Fosdick) Mallet. Ch: 1. Lewis M——, bapt. Nov. 11, 1744. 2. Benjamin M——, born Feb. 13, (16) 1745-6.
9825. ABIGAIL WHEELER, born April, 1733.

9823. BENJAMIN WHEELER, son of Benjamin (9820) and Sarah (Stone) Wheeler. Born at Charlestown, Mass., March 1 (2), 1728-9. Married Oct. 10, 1749, Charity Pike. He was a blacksmith at Charlestown, Mass.

Children:

9826. BENJAMIN WHEELER, born July 1, 1750.
9827. WILLIAM WHEELER, baptized Dec. 22, 1751.
9828. ABIGAIL WHEELER, baptized Oct. 7, 1753. She was bound to J. Sherburne until Oct. 6, 1771.
9829. SAMUEL WHEELER, baptized May 18, 1755.
9830. MARY WHEELER, baptized June 19, 1757.
9831. ELIZABETH WHEELER, baptized Jan. 14, 1759.
9832. SARAH WHEELER, baptized March 22, 1761.

9827. WILLIAM WHEELER, son of Benjamin (9823) and Charity (Pike) Wheeler. Born July 1, 1750. Married at Waltham, Mass., Dec. 12, 1776, Sarah Parkhurst. He was apprenticed for ten years from Jan. 1, 1763, to William Grubb, a hair dresser, of Cambridge, Mass. He was on the marine frigate, "Boston," commanded by Samuel Tucker. The Naval War records at Washington, D. C., record the capture of the "Boston," May 12, 1808, at Charleston, S. C., and it was taken in to the British Navy. There is no record of his death, but his widow said he died of ship fever before reaching Boston.

Children:

9833. SARAH WHEELER, born at Newton, Mass., July 18, 1778.
9834. WILLIAM WHEELER, born at Waltham, Mass., Dec. 18, 1781.

9834. WILLIAM WHEELER, son of William (9827) and Sarah (Parkhurst) Wheeler. Born at Waltham, Mass., Dec. 18, 1781; died June 29, 1867. Married (1) at Abington, Mass., Jan. 27, 1806, Jerusha Whiting. Married (2) at Abington, Mass., Jan. 5, 1812, Sarah Vining, who died Jan. 4, 1856, aged 65. Married (3) Nov.

8, 1857, Elizabeth Ball, who died April 1, 1859, aged 69. Married (4) May 19, 1861, Betsey Kennedy. He was a shoe worker at Quincy, Mass. During the War of 1812 he was a musician in Capt. Thomas Terrill's Co., Col. Valentine's Regt., from Sept. 10 to Oct. 30, 1814.

Children, 1st marriage:

9835. JERUSHA WHEELER, born Nov. 12, 1806; m. June 6, 1824, Elijah Estes, of Hanover, Mass. They settled in Mich.
9836. Twin, born and died Aug. 1808.
9837. Twin, born and died Aug. 1808.
9838. MARY WHEELER, born Nov. 26, 1809; m. John Osborn, of Pembroke, Mass. They settled in Mich.

Children, 2d marriage:

9839. LUCETTA WHEELER, born May 23, 1812; m. Peres Chandler, of Duxbury, Mass.
9840. EDWARD A. WHEELER, born Nov. 1913.
9841. ALBERT D. WHEELER, born Sept. 1, 1815.
9842. GEORGE F. WHEELER, born Feb. 27, 1818.
9843. CHARLES HENRY WHEELER, born at Abington, Mass., Dec. 9, 1819. He rem. to Ohio. Ch: 1. Eva W——. 2. Ella W——. 3. Clara W——.
9844. ELBRIDGE V. WHEELER, born Sept. 21, 1821.
9845. GRIDLEY T. WHEELER, born Feb. 4, 1823.
9846. ELIJAH E. WHEELER, born Nov. 17, 1824.
9847. SARAH ABIGAIL WHEELER, born Nov. 20, 1827.
9848. JOHN WILLIAM WHEELER, born April 30, 1829; d. Aug. 8, 1830.
9849. JOHN WILLIAMS WHEELER, born May 1, 1831, at Abington, Mass; d. Dec. 23, 1893; m. at Hanover, Mass., Aug. 31, 1853, Ann T. Damon, aged 19. Ch: 1. Frank H. W——, b. Sept. 17, 1854; d. 1854. 2. Carrie L. W——, b. Feb. 10, 1867; m. Dec. 23, 1890, George H. Lapham.
9850. LYSANDER FRANKLIN WHEELER, born Feb. 23, 1833.
9851. SUSAN M. WHEELER, born Sept. 4, 1834; d. Oct. 1, 1868; m. at Hanover, Mass., Sept. 8, 1854, Thomas W. Damon, aged 24. Ch: 1. Frank H. D——, b. Jan. 14, 1856. 2. Eugene T. D——, b. May 26, 1857. 3. Ernest L. D.——, b. July 31, 1859.

9840. EDWARD A. WHEELER, son of William (9834) and Sarah (Vining) Wheeler. Born at Quincy, Mass., Nov., 1813; died March 24, 1871. Married (int. March 6, 1836) Almira Windsor, of Duxbury, Mass., who died Feb. 20, 1849. Married (2) Lucy A. Windsor.

Children, 1st marriage:

9852. EDWARD W. WHEELER, born April 17, 1837; d. May 3, 1837.
9853. SUSAN WHEELER, born Sept. 20, 1841; unm.
9854. AUGUSTA W. WHEELER, born Feb. 15, 1849; d. Oct. 1, 1849.

Children, 2d marriage:

9855. ELLA M. WHEELER, born Sept. 20, 1851; m. May 13, 1871, William H. Baker.
9856. WALTER E. WHEELER, born Nov. 27, 1852; d. Sept. 30, 1860.
9857. JULIAN A. WHEELER, born Aug. 28, 1854; d. Oct. 18, 1854.
9858. STELLA A. WHEELER, born June 3, 1858; d. April 17, 1859.

9841. ALBERT D. WHEELER, son of William (9834) and Sarah (Vining) Wheeler. Born at Quincy, Mass., Sept. 1, 1815.

Married (int. at Abington, Mass., Sept. 18, 1839) Rachel S. Bourne, who was born at Pembroke, Mass., Sept. 14, 1815, dau. of Warren Bourne and Rachel (Bonny) Bourne. He was a shoe worker and farmer.

Child:

9859. GEORGE AUSTIN WHEELER, born June 6, 1842.

9842. GEORGE F. WHEELER, son of William (9834) and Sarah (Vining) Wheeler. Born Feb. 27, 1818; died Nov. 12, 1898. Married (1) at Abington, Mass., Cinderella Burrell.

Children, 1st marriage: (born at East Abington, Mass.)

9860. GEORGE WILLIAM WHEELER, born Nov. 18, 1841; d. Sept. 28, 1842.

9861. LYDIA B. WHEELER, born Jan. 19, 1844; m. Jan. 17, 1863, Jeremiah Luby. Ch: 1. Mabel H. L——, b. Nov. 12, 1867. 2. Edward L. L——, b. Aug. 22, 1870. 3. Ada B. L——, b. Nov. 17, 1883.

9862. LUCY C. WHEELER, born Dec. 22, 1845; m. June 21, 1861, Leander Torrey, of Hanover, Mass. Ch: 1. Lula S. T——, b. Jan. 12, 1862. 2. George A. T——, b. April 13, 1864.

Child, 2d marriage:

9863. HOWARD A. WHEELER, born Jan., 1848; d. Sept. 16, 1884; m. Feb. 10, 1869, Ada L. Vining, of South Weymouth, Mass. He was a shoe operator. He served as a drummer at the age of 14. Reenlisted, 1864, and served in the heavy artillery at Washington, D. C. Member of Mass. Legislature, 1879.

9844. ELBRIDGE V. WHEELER, son of William (9834) and Sarah (Vining) Wheeler. Born at Hanover, Mass., Sept. 21, 1821; died Oct. 18, 1901. Married (int. at Abington, Mass., April 27, 1849) Paulina H. Davis.

Children: (born at East Abington, Mass.)

9864. Girl, born Jan. 9, 1850; d. Jan. 10, 1850.

9865. ALICE T. WHEELER, born March 22, 1851; m. May 11, 1878, Edward E. Curtis. Ch: 1. Amy A. C——, b. Dec. 4, 1878. 2. Edward A. C——, b. July 26, 1880. 3. Howard C——, b. Aug. 9, 1881. 4. Pauline W. C——, b. Jan. 15, 1885. 5. Mary A. C——, b. Aug. 8, 1886. 6. Everett S. C——, b. Feb. 3, 1892.

9866. LUCETTA WHEELER, born July 17, 1853; m. June 7, 1873, Isaac Marks. Ch: 1. Charles W. M——, b. Aug. 29, 1874; d. April 17, 1877. 2. Allen P. M——, b. Jan. 15, 1876; d. Sept. 21, 1876. 3. Charlotte M——, b. Jan. 30, 1878. 4. Bertha W. M——, b. Feb. 15, 1881. 5. Arthur H. M——, b. June 17, 1883. 6. Leslie S. M——, b. May 17, 1885.

9867. ARTHUR WHEELER, born Jan. 1, 1860; drowned in Accord Pond, Sept. 13, 1885; m. July 20, 1884, Mary D. Corben. He was a musician.

9868. ANNIE WHEELER, born Aug. 25, 1864; m. (1) Nov. 29, 1882, Edmund S. Curtis. He was drowned in Accord Pond, Sept. 13, 1885. She m. (2) Sept. 1, 1888, Rufus H. Hobart. Ch: 1. Alice H. H—, b. May 10, 1889. 2. Florence H——, b. Sept. 24, 1891. 3. Frederick B. H——, b. March 13, 1894. 4. Sarah W. H——, b. Dec. 5, 1896. 5. Rufus A. H——, b. Dec. 19, 1899. 6. George A. H——, b. Oct. 12, 1902. 7. Pauline H—, b. June 3, 1908.

9845. GRIDLEY T. WHEELER, son of William (9834) and Sarah (Vining) Wheeler. Born at Hanover, Mass., Feb. 4, 1823; died March 16, 1866. Married Feb. 17, 1846, Clarissa Jacobs. He was a shoe worker.

Children:

9869. WALTER H. WHEELER, born Nov. 6, 1846.
9870. WILLIAM H. WHEELER, born July 11, 1850.
9871. AUSTIN E. WHEELER, born Aug. 15, 1852.
9872. CHARLES E. WHEELER, born Feb. 19, 1857.
9873. JOSEPH W. WHEELER, born Feb. 25, 1858; m. July 6, 1888, Mary E. Shirden, of Philadelphia, Pa., d. Nov. 3, 1896. Ch: 1. Ella M. W——, b. Feb. 14, 1889; d. Feb. 10, 1893.
9874. CLARA M. WHEELER, born Jan. 6, 1860; d. March 1, 1884; m. June 12, 1879, Charles H. Price, of Philadelphia, Pa. Ch: 1. Charles H. P——, b. Jan. 12, 1880.

9846. ELIJAH E. WHEELER, son of William (9834) and Sarah (Vining) Wheeler. Born at East Abington, Mass., Nov. 17, 1824; died July 20, 1892. Married (1) at Abington, Mass., Aug. 30, 1843, Lydia F. Hill. Married (2) Eunice A. Lara, of Turner, Me. She was drowned on the Portland boat in the storm, Nov. 28, 1898.

Children, 1st marriage:

9875. ELIJAH HARVEY WHEELER, born Nov. 17, 1844.
9876. CORRESAN BEAL WHEELER, born March 7, 1848; m. Sept. 26, 1871, Stephen Burrell. Ch: 1. Alice E. B——, b. March 25, 1876.

Children, 2d marriage:

9877. GRACE M. WHEELER, born June 27, 1863; m. June 8, 1904, Gordon Willis, of South Weymouth, Mass.
9878. ARCHIE E. WHEELER, born at Auburn, Me., Oct. 8, 1868; m. July 8, 1903, Lucy E. O'Grady, of Great Falls, Mont.
9879. FANNIE A. WHEELER, born at Lewiston, Me., Jan. 3, 1873.
9880. HELEN M. WHEELER, born at Lewiston, Me., Dec. 27, 1879; d. Oct. 16, 1900.

9847. SARAH ABIGAIL WHEELER, dau. of William (9834) and Sarah (Vining) Wheeler. Born at East Abington, Mass., Nov. 20, 1827; died Dec. 7, 1901. Married May 21, 1848, David Jacobs, aged 21, son of David Jacobs and Olive (——) Jacobs.

Children: (born at East Abington, Mass.)
Child, born and d. April 21, 1849.
DAVID W. JACOBS, born Feb. 22, 1851.
MARY A. JACOBS, born March 24, 1853.
CLARA A. JACOBS, born July 16, 1855.
EDWARD S. JACOBS, born July 19, 1857.
OLIVE F. JACOBS, born May 15, 1860.
WALTER B. JACOBS, born March 24, 1862.
FREDERICK G. JACOBS, born March 24, 1862.

9850. LYSANDER FRANKLIN WHEELER, son of William (9834) and Sarah (Vining) Wheeler. Born at Abington, Mass.,

Feb. 23, 1833; died Feb. 20, 1898. Married Oct. 16, 1853, Angeline S. Whiting.

Children:

9881. EVERETT P. WHEELER, born Oct. 2, 1855; m. Nov. 22, 1881, Edith F. Delano. He is a shoe pattern manufacturer. Ch: 1. Howard S. W——, born Feb. 2, 1885.

9882. EFFIE A. WHEELER, born Oct. 27, 1857; m. Aug. 31, 1878, Rufus Thompson. Ch: 1. Alice I. T——, b. May 5, 1879.

9883. JENNIE M. WHEELER, born Sept. 10, 1859; m. April 30, 1880, Herbert Tower. Ch: 1. Carl A. T——, b. Nov. 22, 1880.

9884. HARRY A. WHEELER, born Feb. 14, 1870; m. Aug. 16, 1891, Etta Tyler. He is foreman in shoe mfg. Ch: 1. Lee F. W——, b. Sept. 25, 1900.

9859. GEORGE AUSTIN WHEELER, son of Albert D. (9841) and Rachel S. (Bourne) Wheeler. Born at Abington, Mass., June 6, 1842. Married at East Bridgewater, Mass., Aug. 8, 1862, Eliza Jane Darey, who was born at Derby, Conn., Aug., 1841, dau. of Wilkes Darey and Lucy S. (Soper) Darey. He is a graduate of Bridgewater Normal School and for several years was a public school teacher. Deputy Sheriff of Plymouth County, Mass., since 1871. In the 38th Mass., Inf. Civil War.

Child:

9885. F. PARKHURST WHEELER, born at East Bridgewater, Mass., Sept. 26, 1869; d. April 7, 1898.

9869. WALTER H. WHEELER, son of Gridley T. (9845) and Clarissa (Jacobs) Wheeler. Born Nov. 6, 1846. Married May 9, 1868, Georgetta Lane. Shoe operator.

Children:

9886. ARTHUR B. WHEELER, born Nov. 6, 1868; d. Aug. 5, 1887.

9887. FRED C. WHEELER, born April 28, 1870; m. April 24, 1889, Margaret Kelley, of Philadelphia, Pa. He is a shoe operator. Ch: 1. Lillian C. W——, b. Feb. 18, 1890; m. July 31, 1912, Edward T. Arnold. 2. Agnes M. W——, b. Nov. 7, 1891. 3. Walter S. W——, b. Aug. 17, 1894.

9888. ARLETTA F. WHEELER, born July 24, 1871; m. June 19, 1894, Warren Ellis. Ch. 1. Fred L. E——, b. June 18, 1895. 2. Vera F. E——, b. April 1, 1898. 3. William N. E——, b. Nov. 22, 1901. 4. Rhea B. E——, b. Sept. 28, 1903. 5. Abbie R. E——, b. April 12, 1909.

9889. ARVELLA H. WHEELER, born Oct. 22, 1872; m. April 6, 1889, William Sherwood. Ch: 1. Arletta M. S——, b. Philadelphia, Pa., Jan. 31, 1890. 2. Mabel K. S——, b. Rockland, Mass., July 3, 1891.

9870. WILLIAM H. WHEELER, son of Gridley T. (9845) and Clarissa (Jacobs) Wheeler. Born July 11, 1850. Married Aug. 3, 1872, Lillian A. Mann, who was born Sept. 15, 1855, dau. of John Mann and Sarah (Chandler) Mann. He is a shoe worker at Rockland, Mass.

Children:

9890. LILLIAN W. WHEELER, born Feb. 22, 1874; d. Oct. 11, 1895; m. Jan. 1, 1895, George R. Hunt.

9891. MARION E. WHEELER, born Sept. 14, 1875; m. March 16, 1912, George E. Shaw, of Mansfield, Mass.
9892. EDWARD H. WHEELER, born Aug. 12, 1877.
9893. WILLIAM C. WHEELER, born May 21, 1880.
9894. CLARA A. WHEELER, born Feb. 5, 1887.
9895. DORA B. WHEELER, born Dec. 8, 1888; m. Sept. 12, 1908, Francis W. Patterson, of South Lincoln, Mass. Ch: 1. Herbert E. P——, b. May 8, 1909.

9871. AUSTIN E. WHEELER, son of Gridley T. (9845) and Clarissa (Jacobs) Wheeler. Born Aug. 15, 1852. Married (1) Jan. 11, 1873, Mary Blood, who died Sept. 24, 1873. Married (2) Oct. 25, 1876, Mary Howard, of Philadelphia, Pa.

Children:
9896. ARRIE E. WHEELER, born July 29, 1877; m. Jan. 1, 1901, Rev. William H. Decker. Ch: 1. Austin W. D——, b. Dec. 3, 1901. 2. William H. D——, b. June 3, 1905. 3. Girl, b. Aug. 20, 1912.
9897. HOWARD A. WHEELER, born June 25, 1879; d. Dec. 8, 1884.

9872. CHARLES E. WHEELER, son of Gridley T. (9845) and Clarissa (Jacobs) Wheeler. Born Feb. 19, 1857. Married July 17, 1876, Beulah Monk. He is a shoe operator.

Children:
9898. CLARA A. WHEELER, born at Rockland, Mass., Feb. 28, 1877; m. (1) April 18, 1893, Charles N. M. Belcher; m. (2) April 7, 1910, Aubrey Dyer. Ch: 1. Ethel A. B——, b. Nov. 16, 1893. 2. Ralph L. B——, b. Jan. 12, 1897.
9899. LEON C. WHEELER, born Nov. 9, 1879; m. March 25, 1903, Elizabeth M. Farwell. Ch: 1. Bessie K. W——, b. in Me., Dec. 20, 1908.
9900. LEWIS E. WHEELER, born Oct. 31, 1881; m. July 2, 1910, Florence Blaney. He is an engineer. Ch: 1. Dorothy W——, b. March 4, 1911.
9901. CALVIN H. WHEELER, born Jan. 1, 1885; m. Nov. 2, 1905, Nellie Sprague. Ch: 1. Charles A. W——, b. June 30, 1906. 2. Lawrence E. W——, b. May 17, 1910.
9902. RUTH I. WHEELER, born March 18, 1888; m. Nov. 28, 1906, Carl Taylor. Ch. b. in Me.: 1. Lubert E. T——, b. May 7, 1909. 2. Inez L. T——, b. Oct. 16, 1911.
9903. ARRIE E. WHEELER, born July 29, 1890; m. March 10, 1912, Thomas Henderson.
9904. BURTON W. WHEELER, born June 17, 1892.
9905. GEORGETTA WHEELER, born Aug. 16, 1894.
9906. LULA M. WHEELER, born Aug. 26, 1896.

9875. ELIJAH HARVEY WHEELER, son of Elijah E. (9846) and Lydia F. (Hill) Wheeler. Born at Abington, Mass., Nov. 17, 1844; died Feb. 12, 1900. Married Dec. 25, 1871, Sarah E. McCampbell. Served in Co. G. 43rd Regt. Mass. V. M. After the Civil War he was in the Custom House at Corpus Christi, Texas and at New Orleans, La.

Children:
9907. HARVEY E. WHEELER, born Sept. 29, 1872; d. Oct. 28, 1873.
9908. LYDIA E. WHEELER, born March 18, 1874; d. July 1, 1877.

9909. CARRIE F. WHEELER, born Oct. 21, 1877; m. April 23, 1898, Charles Snyder.
9910. JOHN M. WHEELER, born Dec. 29, 1878.
9911. ADA G. WHEELER, born May 17, 1883.
9912. FRANK B. WHEELER, born Dec. 22, 1884.
9913. CHARLES S. WHEELER, born Nov. 16, 1892.
9914. ELLA B. WHEELER, born June 28, 1895.

9892. EDWARD H. WHEELER, son of William (9870) and Lillian A. (Mann) Wheeler. Born Aug. 12, 1877. Married Feb. 14, 1897, Amy V. Sturtevant of Whitman, Kansas. He is a shoe operator.

Children: (born at Rockland, Mass.)
9915. FLORENCE M. WHEELER, born Aug. 12, 1897.
9916. RALPH H. WHEELER, born March 7, 1901.
9917. CHESTER C. WHEELER, born June 20, 1908.

9893. WILLIAM C. WHEELER, son of William H. (9870) and Lillian A. (Mann) Wheeler. Born May 21, 1880. Married Nov. 11, 1899, Alice M. Payne. He is a shoe operator.

Children:
9918. IRMA E. WHEELER, born Aug. 9, 1901.
9919. WILLIAM L. WHEELER, born July 11, 1904.
9920. VELMA A. WHEELER, born May 15, 1907.
9921. BLANCHE E. WHEELER, born Nov. 15, 1908.

9925. JOSEPH WHEELER. He is said to have been born in Mass., about 1729, and to have died in N. H., about 1805. He settled at Chesterfield, N. H., where he was living in 1770.

Children:
9926. BENJAMIN WHEELER, born Oct. 22, 1756.
9927. SUSANNAH WHEELER, married 1777, Ephraim Wheeler.
9928. JOHN WHEELER, born abt. 1768; d. at Concord, Vt., 1806; m. 1791, Lucy Holmes, b. abt. 1773; d. 1863, dau. of Thomas Holmes and Tamar (Harris) Holmes. Ch: 1. Joseph W——, d. April 22, 1795, age 3 y. 7 mo. 2. Harry W——, d. April 21, 1795, age 2 y. 4 mo. 3. Lucy W——, b. Oct., 1794; d. Oct., 1839; m. Warner Bingham. 4. John W——, b. April, 1796; d. July, 1878. 5. Edith W——, b. 1797; d. May, 1860.

9926. BENJAMIN WHEELER, son of Joseph (9925). Born Oct. 22, 1756; died Nov. 16, 1844. Married (1) Sarah Harris, who was born March 5, 1758; died Nov. 9, 1821, dau. of Abner Harris and Deborah (——) Harris. No record of his 2d marriage available. Res. Chesterfield, N. H.

Children, 1st marriage:
9931. ISAAC WHEELER, born April 12, 1780.
9932. POLLY WHEELER, born Jan. 9, 1782; m. 1800, Josiah Hastings, b. Feb. 3, 1776, son of Josiah Hastings and Mary (Hartwell) Hastings. Res. Malone, N. Y. Ch: 1. Shubel H——, m. 1825, Rhoda Farr. He d. May 2, 1879. 2. Jonathan H——. 3. Salome H——, m. 1820, William C. Clark. 4. Adaline H——, m. Thaddeus Hastings. 5. Arvilla H——, m. —— Sargent.

9933. JOSEPH WHEELER, born Jan. 18, 1784; d. 1787.
9934. ASHBEL WHEELER, born Nov. 26, 1785.
9935. SALLY WHEELER, born Aug. 29, 1787; d. 1795.
Three Children died in infancy.
9936. CLARISSA WHEELER, born May 28, 1792.
9937. SALOME WHEELER, born April 22, 1794.
9938. CHAUNCEY WHEELER, born Feb. 27, 1796; d. 1797.

Child, 2d marriage:
9939. DOLLY WHEELER, born Nov. 18, 1822; m. Dec. 31, 1846, Benjamin V. Smith, b. April 25, 1819, son of Benjamin Smith and Anna (Veazey) Smith. Ch: 1. Anna E. S——, b. Oct. 8, 1848; m. Nov. 14, 1877, Alonzo F. Wilbur. 2. Emma W. S——, b. Sept. 9, 1851; d. May 3, 1876; unm. 3. Addie M. S——, b. Feb. 5, 1855; m. June 12, 1875, Willis H. Streeter. 4. Charles L. S——, b. July 17, 1857. 5. Sedella H. S——, b. April 12, 1861.

9931. ISAAC WHEELER, son of Benjamin (9926) and Sarah (Harris) Wheeler. Born at Chesterfield, N. H., April 12, 1780; died in St. Lawrence County, N. Y. Married (1) ——. Married (2) 1800, Matilda Hastings, who was born Jan. 1, 1784, dau. of Ensign Andrew Hastings and Sarah (——) Hastings. He rem. St. Lawrence County, N. Y., between 1815 and 1819.

Child, 1st marriage:
9940. NELSON WHEELER, born May 22, 1799.

Child, 2d marriage:
9941. LEBINA WHEELER.
Perhaps more.

9934. ASHBEL WHEELER, son of Benjamin (9926) and Sarah (Harris) Wheeler. Born at Chesterfield, N. H., Nov. 26, 1785. Married 1804, Diana Randall, who was born March 6, 1788; died Sept. 13, 1852, dau. of Eleazer Randall and Martha (Staples) Randall. He died June 20, 1866. He was a farmer, merchant and distiller at Chesterfield, N. H.

Children:
9942. PRUSHA WHEELER, born Sept. 22, 1805; d. June 29, 1810.
9943. FOSTER A. WHEELER, born Feb. 23, 1808.
9944. PRUSHA WHEELER, born Dec. 16, 1810; m. (1) April 23, 1829, Harden Ford, b. June 3, 1800; d. Aug. 6, 1839; m. (2) Jan., 1843, Charles L. Strong, b. Aug. 19, 1809; d. Aug. 8, 1847. Ch., 1st m.: 1. William W. F——, b. June 15, 1830. 2. James H. F——, b. Sept. 14, 1832. 3. Frederick F. F——, b. July 4, 1835. 4. Ellen M. F——, b. Oct. 20, 1837; d. Feb. 28, 1842.
9945. ELIZA WHEELER, born Dec. 24, 1813; d. at San Francisco, Cal., Feb. 5, 1868; m. 1834, Norman Harris, b. Oct. 17, 1803; d. July 22, 1875, son of John Harris and Hannah (Colburn) Harris. Ch: 1. Edward H——, b. 1835. 2. Emma E. H——, b. 1842; m. 1862, Henry P. Blanchard.
9946. ASHABEL WHEELER, born Jan. 2, 1817; d. at Chesterfield, N. H., June 25, 1871; m. April 17, 1838, Harriet Hall, dau. of Dr. John C. Hall, of Concord, N. H. No. Ch.
9947. MARIA WHEELER, born June 22, 1819; m. 1840, A. Sidney Baxter, of Rockingham, Vt. She d. April 4, 1854.

9948. LAURA S. WHEELER, born June 30, 1824; d. June 11, 1856; m. 1850, Joseph H. Buffum, of Walpole, N. H.
9949. HELEN MAR WHEELER, born Feb. 24, 1827; d. in Mexico, June 29, 1853; m. May 28, 1853, Lucien Snow, b. Nov. 11, 1824; d. Feb. 2, 1858, son of Alpheus Snow and Salome (Harris) Snow.
9950. WILLIAM WALLACE WHEELER, born Feb. 24, 1827; d. Aug. 29, 1830.
9951. SARAH M. WHEELER, born Dec. 27, 1829; d. Oct. 8, 1850; unm.

9936. CLARISSA WHEELER, dau. of Benjamin (9926) and Sarah (Harris) Wheeler. Born at Chesterfield, N. H., May 28, 1792; died June 7, 1844. Married 1815, Eleazer Randall, who was born Aug. 4, 1796; died June 17, 1860, son of Eleazer Randall and Martha (Staples) Randall.

Children:

DIANA RANDALL, born June 7, 1816; m. May 8, 1839, Marshall H. Farr. Res., Holyoke, Mass.
ROXANA RANDALL, born April 21, 1818; m. Nov., 1840, George Davenport.
ELEAZER RANDALL, born Feb. 27, 1820.
SARAH HARRIS RANDALL, born March 18, 1822; m. May 12, 1847, Leander Amadon. Res., Bellows Falls, Vt.
SHUBEL HASTINGS RANDALL, born June 27, 1824; m. April 17, 1849, Elizabeth Chamberlain.
MARTHA STAPLES RANDALL, born Aug. 15, 1826; m. Dec. 8, 1847, James H. Goodrich.
ABIGAIL ROCKWOOD RANDALL, born May 10, 1829; unm.
GEORGE RANDALL, born April 16, 1832; m. April 10, 1855, Caroline Roos.

9937. SALOME WHEELER, dau. of Benjamin (9926) and Sarah (Harris) Wheeler. Born at Chesterfield, N. H., April 22, 1794; died Jan. 28, 1879. Married 1813, David W. Goodrich, who was born Sept. 10, 1785; died March 22, 1857, son of George Goodrich and Lucinda (Wells) Goodrich.

Children:

HONOR GOODRICH, born Oct. 23, 1813; d. Jan. 24, 1861; m. 1847, Charles S. Lane.
GEORGE W. GOODRICH, born Dec. 19, 1815.
LUCINDA W. GOODRICH, born April 3, 1818; m. (1) May 7, 1838, Noyes Harris; m. (2) March 30, 1858, William S. Newton.
MARY E. GOODRICH, born March 22, 1820; m. (1) July 3, 1844, Osmond Wheeler, d. Oct. 15, 1846, age 31; m. (2) Nov. 11, 1851, Alfred Sargent.
CHARLES C. P. GOODRICH, born Nov. 7, 1822; m. April 9, 1879, Susan A. Willard.
SARAH GOODRICH, born Nov. 27, 1824; d. March 2, 1825.
DAVID W. GOODRICH, born Aug. 29, 1826; d. May 14, 1853.
WILLIAM J. GOODRICH, born Dec. 21, 1828; m. Mrs. Emily (Lyons) Pease.
ELLEN S. GOODRICH, born Feb. 15, 1833; d. Feb. 12, 1857; m. June 18, 1855, Josiah Chamberlain.

9940. NELSON WHEELER, son of Isaac (9931). Born at Chesterfield, N. H., May 22, 1799; died May 1, 1864. Married Jan.

9, 1821, Bersheba Moore, of Putney, Vt., who died Nov. 18, 1875. He was a blacksmith.

Children:

9952. LUCINDA E. WHEELER, born at Putney, Vt., July 8, 1822; d. at Chesterfield, N. H., 1837.
9953. LORINDA R. WHEELER, born at Chesterfield, Vt., Aug. 4, 1824; m. Aug. 23, 1846, William H. Tibbetts, of Farmington, Me.
9954. FANNY E. WHEELER, born at Lyndon, Vt., Nov. 27, 1826; d. Sept. 24, 1875; m. July 1, 1844, Isaac Boyden.
9955. LAURA M. WHEELER, born at Lyndon, Vt., May 8, 1829; m. (1) Oct. 26, 1853, William H. Fairchild, of New Haven, Conn.; m. (2) William G. Wheaton, of Peoria, Ill.; m. (3) T. A. Plants, of Pomeroy, Ohio.
9956. RUFUS S. WHEELER, born at Lyndon, Vt., June 19, 1831; d. April 28, 1832.
9957. SUSAN A. WHEELER, born at Lyndon, Vt., July 14, 1833; m. April 13, 1851, Newall R. Longee.
9958. LORENZO B. WHEELER, born at Barton, Vt., Jan. 16, 1836; d. March 18, 1839.
9959. DEMANSTER S. WHEELER, born at Barton, Vt., Feb. 27, 1838; unm.
9960. PERMELIA WHEELER, born at Putney, Vt., Nov. 20, 1840; m. Edwin French.
9961. PAULINA WHEELER, born at Putney, Vt., Nov. 20, 1840; d. May 1, 1842.
9962. EMMA A. WHEELER, born at Putney, Vt., Dec. 2, 1845; d. April 14, 1854.

9943. FOSTER A. WHEELER, son of Ashbel (9934) and Diana (Randall) Wheeler. Born at Chesterfield, N. H., Feb. 23, 1808; died at Janesville, Wis., Nov. 2, 1878. Married Betsey Gibson, of Londonderry, Vt., who was born Sept. 8, 1808.

Children:

9963. WILLIAM W. WHEELER, born Nov. 15, 1833; m. Helen M. Dustin. Res., Emporia, Kansas.
9964. CHARLES F. WHEELER, born Feb. 17, 1836; m. Julia A. Dustin. Res., Topeka, Kansas.
9965. ELLEN S. WHEELER, born March 2, 1840; d. Janesville, Wis., March 19, 1881; m. Dr. Judson Hale; d. Dec. 18, 1872, aged 39.

9968. JOSEPH WHEELER. He lived at Concord, Mass., and married there March 1, 1681, Mary Powers.

Children: (born at Concord, Mass.)

9969. RUTH WHEELER, born Nov. 19, 1682; probably m. Jan. 10, 1709-10, Eleazer Robbins.
9970. ELIZABETH WHEELER, born Aug. 8, 1690.
9971. JANE WHEELER, born Jan. 16, 1692-3.
9972. JOSEPH WHEELER, born Jan. 12, 1694-5.

9975. JOSEPH WHEELER, son of William (7707) and Elizabeth (——) Wheeler. Born at Boston, Mass., Jan. 30, 1705-6; died 1761. Married Martha ——. He was a felt maker at Boston, Mass.

Children: (born at Boston, Mass.)

9976. ABIGAIL WHEELER, born Feb. 13, 1733; m. June 4, 1753, William Bowen; m. (2) John Lucas.
9977. JOSEPH WHEELER, born May 4, 1735. His will, made March 2, 1763,

was probated July 29, 1763, and makes mention solely of his mother, Martha, and his only sister, Abigail Bowen; the inference drawn from this is that his brothers and his other sister had died previous to the date of his will.

9978. WILLIAM WHEELER, born Sept. 8, 1736.
9979. MARY WHEELER, born Jan. 26, 1739.
9980. JAMES WHEELER, born Aug. 19, 1741.

9985. JOSEPH WHEELER. Stated to be a brother of Thomas No. 1 and Timothy No. 1900. He was made freeman at Concord, Mass., May 13, 1640, where he is frequently referred to as Lieutenant. He was one of the men who "were foremost in the town's business, by virtue of their large estates as well as their integrity and good judgment," and was a signer of almost every petition made in behalf of the town in its early days. He was the owner of a large amount of property, his house lot containing 20 acres; and in 1668 an additional grant was made to him of 610 acres on the Chelmsford line "lying in the form of a triangle, the point towards the northwest and extending southwest to Nashoba, southeast of Nagog Pond."

He married (1) Elizabeth ——, who died May 19, 1642. Married (2) Sarah (Goldstone) Merriam, who died at Concord, March 12, 1670-1, dau. of John Goldstone, of Tonbridge, Kent, England, and widow of Joseph Merriam.

Children, 1st marriage: (born at Concord, Mass.)
9986. EPHRAIM WHEELER, born April 14, 1640; d. July 10, 1642.
9987. JOSEPH WHEELER, born Dec. 1, 1641; d. July 18, 1642.

Children, 2d marriage: (born at Concord, Mass.)
9988. MARY WHEELER, born Sept. 20, 1643.
9989. REBECCA WHEELER, born Sept. 6, 1645; m. April 16, 1667, Major Peter Bulkeley, b. Nov. 3, 1641; d. May 24, 1688, son of Rev. Peter Bulkeley and Grace (Chetwood) Bulkeley, and a descendant of Baron Peter Bulkeley, Lord Mayor of Bulkley, Chester, England, and grandson of Sir Richard Chetwood. She m. (2) L. Jonathan Prescott, Dec. 18, 1689. Ch: 1. Edward B——, b. March 18, 1667-8. 2. Joseph B——, b. Sept. 7, 1670. 3. John B——, b. July 10, 1673. 4. Rebecca B——, b. Aug. 24, 1681.

9990. SILAS WHEELER. Not enough information can be obtained of him to identify at this time just which branch of the family he is a member of. He went from Holden, Mass., to Fitzwilliam, N. H., about 1800, and from there to Marlboro, N. H., in 1806, remaining there until 1832, when he removed to Swanzey, N. H. He married Aug. 12, 1789, Persis Brewer, who was born July 22, 1771, dau. of James Brewer and Mary (Hoar) Brewer.

Children:
9991. SILAS WHEELER, born April 17, 1790; d. June 5, 1793.
9992. PERSIS WHEELER, born Sept. 30, 1791; d. Jan. 13, 1865; m. David Twitchell. Ch: 1. Sarah T——.
9993. JAMES WHEELER, born July 26, 1794.
9994. SILAS WHEELER, born Dec. 25, 1796.
9995. VASHTI WHEELER, born March 29, 1802; m. Willard Spence.
9996. ASA WHEELER, born June 12, 1805.

9997. AARON WHEELER, born April 3, 1807; m. Ch: 1. Noyes W——. 2. Jane W——; m. —— Greenleaf. 3. Charles W——.
9998. SIMON WHEELER, born March 16, 1810.

9993. JAMES WHEELER, son of Silas (9990) and Persis (Brewer) Wheeler. Born at Fitzwilliam, N. H., July 26, 1794; died May 15, 1861. Married Aug. 12, 1819, Sally Wilson, who died Aug., 1859, dau. of Abel Wilson and Lucy (Olcott) Wilson.

Children:

9999. SARAH WHEELER, born June 3, 1820.
10000. SILAS WHEELER, born Aug. 1, 1822.
10001. HIAL WHEELER, born Oct. 29, 1824; d. April, 1842.
10002. JAMES WHEELER, born Dec. 24, 1826; m. Caroline Heath. Ch: 1. Nellie W——, d. April 14, 1912; m. (1) Fred Smith; m. (2) Ned Ripley. Ch: 1. Maud S——. 2. Caroline S——. 3. Leon S——.
10003. ABEL WHEELER, born Feb. 17, 1829.
10004. PERSIS WHEELER, born Feb. 28, 1831; d. July 30, 1908; m. (1) Isaac Seavey; m. (2) —— Spencer. Ch: 1. James S——. 2. Nellie S——. 3. Fred S——.
10005. SIMON WHEELER, born June 26, 1833; d. Dec. 4, 1861.
10006. RUEL WHEELER, born May 22, 1836; d. July, 1879; m. Julia Hammond, b. June 25, 1844; d. 1863.
10007. FLORENTINE WHEELER, born Dec. 12, 1838; d. Sept. 7, 1861.
10008. CAROLINE WHEELER, died in infancy.

9996. ASA WHEELER, son of Silas (9990) and Persis (Brewer) Wheeler. Born June 12, 1805. Married Anna Gilman, who was born at Sandwich, N. Y., 1806, dau. of Caleb Gilman and Anna (Webster) Gilman.

Children:

10009. SILAS FREEDOM WHEELER, born March 19, 1832.
10010. J. MILTON WHEELER, married Rose Cheseborough.
10011. GEORGE WHEELER.
10012. ELIZA WHEELER,
10013. ELLEN WHEELER, married Walker Bartlett. Ch: 1. Fred B——; m. Ida Watson. 2. Merton B——, m. Blanche Livingston.

9999. SARAH WHEELER, dau. of James (9993) and Sally (Wilson) Wheeler. Born June 3, 1820; died July 16, 1903. Married William F. Flanders.

Children:

BRADFORD WHEELER FLANDERS, born Jan. 25, 1841; d. July 19, 1909; m. Elizabeth N. Underhill. Ch: 1. Lottie F——, b. April 10, 1869. 2. Harriet F——, b. July 16, 1872. 3. Hial George F——, b. Sept. 2, 1873. 4. William Moses F——, b. Nov. 3, 1878. 5. Josephine Etta F——, b. Sept. 22, 1880.
HIAL FLANDERS, born July 10, 1844.
HARRIET FLANDERS, born June 30, 1849; unm.
DAVID FLANDERS, born March 17, 1851.
WILLARD FLANDERS, born April 10, 1855; d. Dec. 1, 1861.

10000. SILAS WHEELER, son of James (9993) and Sally (Wilson) Wheeler. Born at Swanzey, N. H., Aug. 1, 1822; died at Lagrange, Ill., Nov. 7, 1907. Married (1) at Swanzey, N. H., March

11, 1845, Amelia Rowena Bartlett, who was born at Coventry, Vt., July 13, 1826; died at Lowell, Mass., June 17, 1847. Married (2) at Holland, Vt., Feb. 20, 1848, Jane Frances Grow, who was born at Derby, Vt., June 5, 1828, dau. of Orson Augustus Grow and Fanny (Allbee) Grow. He rem. from Vt., in 1887.

Children:

10014. AMELIA ROWENA WHEELER, born at Barton, Vt., Aug. 5, 1850; m. there March 3, 1868, Jewett Corliss, b. at Sutton, Vt., Dec. 6, 1841. Ch: 1. Allen Timothy C——, b. Dec. 17, 1868; d. March 19, 1902; m. June 20, 1894, Eva Gregory. Ch: 1. Marguerite C——, b. Jan. 20, 1896. 2. Allen Gregory C——, b. Dec. 31, 1897. 3. Arthur Herman C——, b. March 6, 1902. 2. Arthur Varian C——, b. May 31, 1875; d. Jan. 15, 1901.

10015. HIAL AUGUSTUS WHEELER, born June 20, 1854.

10016. ALLBEE E. WHEELER, born Feb. 17, 1856.

10017. CHARLES HENRY WHEELER, born Feb. 27, 1860.

10003. ABEL WHEELER, son of James (9993) and Sally (Wilson) Wheeler. Born Feb. 17, 1829; died April 25, 1902. Married Sarah Jane Beede.

Children:

10018. CLARENCE WHEELER, born April 18, 1856.

10019. MORRIS WHEELER.

10020. JESSE WHEELER, m. Ch: 1. Raymond W——. 2. Clarence W—. 3. Myrtle W——. 4. Ethel W——.

10021. FLORIN WHEELER.

10009. SILAS FREEDOM WHEELER, son of Asa (9996) and Anna (Gilman) Wheeler. Born at Sutton, Vt., March 19, 1832. Married at Glover, Vt., Aug. 31, 1854, Athelea E. Mathewson, who was born at Wheelock, Vt., Dec. 4, 1830, dau. of Charles Mathewson and Sallie (Williams) Mathewson.

Child:

10022. CHARLES ASA WHEELER, born Oct. 21, 1856.

10015. HIAL AUGUSTUS WHEELER, son of Silas (10000) and Jane Frances (Grow) Wheeler. Born at Barton, Vt., June 20, 1854. Married at Onawa, Iowa, Sept. 27, 1876, Mary Ingham.

Children:

10023. JAMES RUSH WHEELER, born April 28, 1879.

10024. EDWIN RUEL WHEELER, born March 6, 1881.

10025. ALLBEE RAY WHEELER, born April 16, 1885.

10026. JESSIE JANE WHEELER, born June 20, 1886; m. Oct. 17, 1912, Roy Chester Marple.

10016. ALLBEE E. WHEELER, son of Silas (10000) and Jane Frances (Grow) Wheeler. Born at Barton, Vt., Feb. 17, 1856. Married at Onawa, Iowa, Sept. 27, 1876, Lillia Jane Herring, who was born at Durand, Ill., Dec. 6, 1856, dau. of Benjamin Herring and Honor Elizabeth (Pengra) Herring.

Children:

10027. FANNY MABEL WHEELER, born at Lincoln Tp., Monona Co., Iowa, Feb. 8, 1878; m. at Eugene, Ore., Dec. 30, 1902, Charles William Wester, b. in Hunt Co., Texas, Dec. 7, 1873, son of Francis Asbury Wester and Martha Ellen (Wann) Wester. No ch.

10028. FLORA JANE WHEELER, born Jan. 30, 1880; m. Feb. 28, 1900, Archie Wilbur Livermore, born Oct. 16, 1876. Ch: 1. Gertrude L— —, b. March 18, 1901.

10017. CHARLES HENRY WHEELER, son of Silas (10000) and Jane Frances (Grow) Wheeler. Born Feb. 27, 1860; died Feb. 20, 1903, in Iowa. Married (1) Dec. 5, 1883, Lillie Wills. Married (2) Nellie (Worster) Gallup, who was born in Monona Co., Iowa, Oct. 7, 1867.

Child, 1st marriage:

10029. JAMES TULLY WHEELER, born Dec. 16, 1884.

Children, 2d marriage:

10030. ROWENA WHEELER, born Dec. 11, 1896; d. Feb. 8, 1897.

10031. FRANCES MAE WHEELER, born May 30, 1898.

10018. CLARENCE WHEELER, son of Abel (10003) and Sarah Jane (Beede) Wheeler. Born at Browington, Vt., April 18, 1856. Married July 2, 1880, Etta A. Colby, who was born at West Charleston, Vt., Oct. 22, 1860.

Children:

10032. BERNICE M. WHEELER, born Jan. 15, 1885.

10033. CARROLL M. WHEELER, born May 27, 1893.

10034. HAZEL E. WHEELER, born Sept. 8, 1897.

10022. CHARLES ASA WHEELER, son of Silas Freedom (10009) and Athelea E. (Mathewson) Wheeler. Born at Oregon, Ill., Oct. 21, 1856. Married (1) at Nevada, Iowa, Dec. 25, 1877, Mary E. Windett, born Sangar Grove, Ill., dau. of Edward Windett. Married (2) at Maxwell, Iowa, July 13, 1891, Bertha M. Kail, dau. of Edward Kail and Louise (Swift) Kail. He is a locomotive engineer.

Children:

10035. MARY A. WHEELER, born Oct. 21, 1878; m. Graham Ray. No ch.

10036. LOIS E. WHEELER, born Sept. 29, 1900.

10037. CHARLES ASA WHEELER, born June 20, 1903.

10024. EDWIN RUEL WHEELER, son of Hial Augustus (10015) and Mary (Ingham) Wheeler. Born March 6, 1881. Married at Sioux City, Iowa, March 14, 1903, Nellie Louisa Young, who was born at Spring Grove, Ill., April 4, 1880.

Children:

10038. ALEXIS RUEL WHEELER, born at Sioux City, Iowa, Feb. 25, 1905.

10039. JAMES RUTHVEN WHEELER, born in Colorado, Sept. 10, 1907.

10025. ALLBEE RAY WHEELER, son of Hial Augustus (10015) and Mary (Ingham) Wheeler. Born April 16, 1885; died

Jan. 22, 1912. Married at Sioux City, Iowa, March 6, 1906, Lulu Olive Taylor, who was born at Egan, S. Dak., July 12, 1886.

Children:
10040. MARY BERNICE WHEELER, born Dec. 21, 1906.
10041. FRANCES VIVIAN WHEELER, born Jan. 14, 1909.

10045. JOSEPH WHEELER, of Boston, Mass. Married Dec. 14, 1697, Elizabeth Pell. He is probably Joseph Wheeler No. 7708 in this book.

Children:
10046. REBECCA WHEELER, born Dec. 21, 1698.
10047. JOSEPH WHEELER, born April 27, 1702.

10050. JOHN WHEELER. Married Abigail ——.

Children: (born at Templeton, Mass.)
10051. JOHN WHEELER, born April 21, 1774.
10052. ABIGAIL WHEELER, born March 11, 1776.
10053. JOSEPH WHEELER, born Feb. 14, 1778.
10054. LUCY WHEELER, born Feb. 23, 1780.

10051. JOHN WHEELER, son of John (10050) and Abigail (——) Wheeler. Born at Templeton, Mass., April 21, 1774, and married there May 27, 1810, Lucy Baldwin, who was born July 12, 1788, dau. of Jonathan Baldwin and Sarah (Bemis) Baldwin.

Children: (born at Templeton, Mass.)
10055. BEULAH WHEELER, born Feb. 11, 1811; m. (1) Merrill Hildreth; m. (2) —— Bemis.
10056. SARAH WHEELER, born Oct. 5, 1812; d. Oct. 28, 1832.
10057. JESSE B. WHEELER, born July 31, 1814; m. Sarah ——. Ch., b. at Templeton, Mass.: 1. Josephine S. W——, b. July 18, 1842. 2. Lucy G. W——, b. Oct. 8, 1845.
10058. EDEN B. WHEELER, born Sept. 16, 1816; m. (1) at Templeton, Mass., Sept. 9, 1845, Clarissa Wilder; d. May 20, 1846, aged 23, dau. of Josiah Wilder and Polly (Wheeler, No. 11,355) Wilder.; m. 2 June 7, 1847, Mary Wilder, the sister of his first wife.
10059. LUCY WHEELER, born Aug. 8, 1818.

10060. ABIJAH WHEELER. Married Sarah ——.

Children: (born at Templeton, Mass.)
10061. JOHN WHEELER, born Feb. 5, 1767.
10062. AMASA WHEELER, born Feb. 20, 1769.
10063. SARAH WHEELER, born March 5, 1770.
10064. BENONY WHEELER, born Jan. 21, 1772.

10061. JOHN WHEELER, son of Abijah (10060) and Sarah (——) Wheeler. Born at Barre, Mass., Feb. 5, 1767, and died there Nov. 26, 1847. Married at Barre, Mass., May 26, 1791, Priscilla Bacon.

Children: (born at Barre, Mass.)
10065. ARRITHUSA WHEELER, born Sept. 15, 1792.
10066. REBECKAH WHEELER, born May 22, 1794.
10067. POLLY WHEELER, born June 14, 1795.

10068. CLARRICIA WHEELER, born Jan. 22, 1797.
10069. CHARLOTIA WHEELER, born Aug. 15, 1798; d. March, 1825; m. Nov. 9, 1820, Silas Wilder.

10070. JAMES WHEELER. The History of Chesterfield, N. H., says that his father's name was Joseph, also that he was a brother of Benjamin Wheeler No. 10172. His name disappears from the town records between 1815 and 1819. He was Selectman there, 1800-1. He married Rachel — —.

Children:
10071. HANNAH WHEELER, born March 12, 1775.
10072. JONATHAN WHEELER, born April 18, 1777.
10073. SILAS WHEELER, born May 21, 1780; m. 1803, Sally Bishop.
10074. RACHEL WHEELER, born Nov. 3, 1782.
10075. EPHRAIM WHEELER, born Jan. 26, 1785.
10076. LEONARD WHEELER, born July 14, 1787.
10077. ROSWELL WHEELER, born May 11, 1790.
10078. LEAH WHEELER, born June 23, 1792.
10079. FANNY WHEELER, born Dec. 1, 1794.

10080. JAMES WHEELER. Died 1792. The history of Chesterfield, N. H., says that he may have been in Chesterfield, 1770. He married Esther — —, who died 1794.

Children:
10081. LUCY WHEELER, born Sept. 22, 1769.
10082. JAMES WHEELER, born Aug. 5, 1772; d. 1777.

10083. JAMES WHEELER. Married Sarah — —.

Children: (born at Petersham, Mass.)
10084. SARAH WHEELER, born Aug. 22, 1759.
10085. MOSES WHEELER, born Jan. 15, 1762; m. at Phillipston, Mass., Feb. 6, 1792, Sarah Whitney.
10086. JOSHUA WHEELER, born July 19, 1764.
10087. LUCY WHEELER, born Nov. 24, 1766; m. (int. Feb. 26, 1787), Joseph Oakman.
10088. MERIAM WHEELER, born Dec. 8, 1768; m. Feb. 23, 1793, David Cummins.
10089. MOLLA WHEELER, born Oct. 11, 1770.
10090. WOODMAN WHEELER, born Nov. 18, 1772.
10091. OLIVER WHEELER, born May 29 (30), 1774.

10092. JAMES WHEELER. He died at Stow, Mass., Jan. 31, 1721-2. Married at Stow, Mass., June 24, 1682, Sarah Randall.

Will of James Wheeler.

In the name of God Amen The Twenty fourth Day of January In the Year of our Lord one Thousand seven Hundred and twenty one twenty two: I James Wheler of Stow In the County of Middlesex In the Province of the Massachusets Bay In New England Housewright being Stricken In years also Labouring under Very Great bodily weakness but of Pefect Mind and Memory being sensible my time on Earth is but Very short do make and ordain this my last Will

and Testament That is to say Principally and first of all I Give and Recommend my Soul to God that Gave it and my Body to the Earth to be buried In Christian Burial at ye. Discretion of my Executour hoping In a Glorious Resurrection and Reunion and as touching those Worldly Good things which God hath mercifully Given me I Give and Demise as followeth

Imprimis I Give to my well beloved wife Sarah Wheler a Good and Comfortable maintainance during ye. time of her Natural Life or so long as she shall continue my Widdow at he. Care of my Executour herafter named

Item I Give to my Eldest Son James Wheler Eight Pounds ten shillings In Good Pasable money or bills of Credit which sum is to be paid within six years after my Deceas which sum may suffice considdering what I have formerly Given him.

Item I Give to my Son John Wheler all my Goods and Chattils my whole Estate both personal and Real provided he shall maintain his mother as is aboves^{d}. and pay to his Brethre. and Sisters the several Summs herin demised and I Do constitute this my s^{d} Son John Wheler the sole Executour of this my Last will and Testament

Item I Give to my Son Ephraim Wheler twenty Pounds In Pasable money or bills of publick Credit which sum is to be paid by my Executour within three years after my Deceas

Item I Give to my Daughter Sarah Stone ten pounds to be paid by my Executour and In the same specie as aboves^{d} within ye term of six years after my Deceas

Item I Give to my Daughter Elisabeth Whitcomb twelve pounds which is also to be paid by my Executour In the specie above mentioned at ye Expiration of Six Years after my Deceas and my Will is that If my Estate shall pay that Nine pounds or any part of it for which I stand bound with and for Joseph Whitcomb my Son I Law Unto Richard Tempel that so much as my Estate shall pay to said Tempel upon ye account of that Obligation it shall be Esteemed and accounted as so much portion Paid to my Daughter Whitcomb

Item I Give to my Daughter Thankful Wheler fifteen pound In bills of credit five pounds whereof is to be paid on ye first of August nex the other ten pound within six years after my Death.

Item I Give to my Daughr. Jane Wheler fifteen pounds which sum my Executour is to pay Whin six years after my Deceas but If said Daughter should marry before the Expiration of this term this Legacy is to be paid her at her Marriage and I Do Revoke and Disannull Evry former Will or testament by me In anywise before made and Do Ratifie and Confirm this to be my last Will and testament. In witness whereof I have hereunto set my hand and seal the Day and year above written

Signed sealed and Declared by said James Wheler to be his last Will and Testament In ye presence of us the subscribers.

Jno. Gardner
Jonathan Foster
Thomas King

his
James X Wheler (Seal)
mark

Jur & I signd. wth. them
Ex accepts will probd. admn. Comitted
to Jno. Ex. & bond 200-of
Mar. 6, 172½
F.F. J. P

Commonwealth of Massachusetts
Middlesex ss. Registry of Probate

A true copy.
Attest, W. E. Rogers
Register

Children: (born at Stow, Mass.)

10093. JAMES WHEELER, born March 9, 1682.
10094. JOHN WHEELER, born Oct. 10, 1684.
10095. SARAH WHEELER, born Nov. 4, 1686; d. Nov. 21, 1686.
10096. ELIZABETH WHEELER, born Dec. 7, 1687.

10097. JAMES WHEELER. Married at Rutland, Mass., May 24, 1750, Abigail Ball.

Children: (born at Rutland, Mass.)

10098. ABIGAIL WHEELER, born Feb. 26, 1750-1; m. at Princeton, Mass., Jan. 2, 1769, Isaac Stratton, of Princeton, Mass.
10099. MARY WHEELER, born Feb. 21, 1753; d. Sept. 28, 1756.
10100. HUMFRY WHEELER, born April 6, 1755; d. Oct. 14, 1756.
10101. PHINEAS WHEELER, born July 2, 1757.
10102. JAMES WHEELER, born June 22, 1759.
10103. SARAH WHEELER, born Sept. 7, 1761.
10104. ELIZABETH WHEELER, born Oct. 9, 1764.
10105. ELEAZER WHEELER, born Nov. 11, 1766.
10106. DIADAMA WHEELER, born Jan. 12, 1779; m. (int. May 1, 1799), Nathan Munro.

10101. PHINEAS WHEELER, son of James (10097) and Abigail (Ball) Wheeler. Born at Rutland, Mass., July 2, 1757, and married there May 23, 1782, Polly McCobb. He removed to Vermont. His third child was born at Andover, Vt., and his fifth child at Rupert, Vt.

Children:

10107. BETSEY WHEELER, born April 11, 1784; d. abt. 1868; m. —— Ellis. Ch: 1. Urania E——. 2. Jackson E——.
10108. ABIGAIL WHEELER, born April 28, 1786.
10109. WILLIAM WHEELER, born at Andover, Vt., July 6, 1788; m. Margaret Weldon. Ch: 1. David W——. 2. Phineas W——. 3. William W——. 4. Joseph W——. 5. Fanny W——. 6. Mary Ann W——.

10110. HARRIET WHEELER, married Samuel Richards. Ch: 1. Harrison R——. 2. Charles R——. 3. John R——. 4. Ann Eliza R——.
10111. JAMES WHEELER, born March 5, 1795.

10102. JAMES WHEELER, son of James (10097) and Abigail (Ball) Wheeler. Born at Rutland, Mass., June 22, 1759, and married there March 20, 1783, Thankful Tower.

Children: (born at Rutland, Mass.)
10112. HEPZIBATH WHEELER, born May 11, 1784.
10113. BETSEY WHEELER, born Sept. 3, 1786.
10114. JOSEPH WHEELER, born Aug. 23, 1788.
10115. JONATHAN WHEELER, born April 1, 1790.
10116. SALLY WHEELER, born Aug. 8, 1792.
10117. PATTY WHEELER, born Nov. 27, 1794.

10111. JAMES WHEELER, son of Phineas (10101) and Polly (McCobb) Wheeler. Born at Rupert, Vt., March 5, 1795, and married there Bathsheba Crandall. He probably removed to Erie County, Pa., as some of his children were born there.

Children:
10118. MILES WHEELER, born Feb. 15, 1822; d. Feb. 26, 1907; m. Mary Sturgeon. Ch: 1. Lafayette W——. 2. Ida W——. 3. Mary Ellen W——. 4. Margaret W——. 5. Fidelia W——. 6. William W——.
10119. HENRY WHEELER.
10120. GEORGE WHEELER, born 1827; d. Aug. 1, 1853.
10121. MARY EMMELINE WHEELER, married Daniel Salisbury. Ch: 1. Laura S——. 2. Emma S——.
10122. SUSAN WHEELER, born 1829; d. Sept. 27, 1905; m. 1864, Sherman Joiner. Ch: 1. Wells J——.
10123. PHINEAS WHEELER, born June 5, 1831.
10124. SALLIE WHEELER, born 1833; d. May 7, 1905; m. 1865, Aaron Salisbury.
10125. WILLIAM WELLS WHEELER, born May 1, 1838; d. Jan. 19, 1912; m. June, 1866, Mary A. Prosser, d. 1911. Ch: 1. John W——.

10123. PHINEAS WHEELER, son of James (10111) and Bathsheba (Crandall) Wheeler. Born at Sterrettania, Erie Co., Pa., June 5, 1831; died Sept. 17, 1899. Married at Vernon Springs, Howard Co., Iowa, Dec. 18, 1864, Sarah Abigail Betts, who was born at Deerfield, Ohio, April 5, 1841, dau. of Samuel Betts and Betsey Mahala (Sturdevant) Betts.

Children:
10126. JENNIE CORNELIA WHEELER, born Nov. 26, 1867.
10127. JESSIE JANE WHEELER, born June 16, 1870.
10128. MABEL ESTELLA WHEELER, born Jan. 10, 1877; m. Aug. 28, 1911, Holger Rommerdale.

10126. JENNIE CORNELIA WHEELER, dau. of Phineas (10123) and Sarah Abigail (Betts) Wheeler. Born Nov. 26, 1867; died April 19, 1896. Married July 9, 1891, Walter Peter Page, who was born at Wolverhampton, England, April 6, 1867.

Children:
ARTHUR WHEELER PAGE, born March 4, 1894.
GERTRUDE MARY PAGE, born April 18, 1896.

10129. JAMES WHEELER. Married at Newbury, Mass., May 7, 1709, Mary Woodman, who was born at Andover, Mass., April 9, 1690, dau. of Joshua Woodman and Elizabeth (Stevens) Woodman.

Children: (baptized at Newbury, Mass.)
10130. MARY WHEELER, baptized Aug. 13, 1710.
10131. SAMUEL WHEELER, baptized Aug. 24, 1712.
10132. JOSHUA WHEELER, baptized Feb. 12, 1715-16.
10133. SARAH WHEELER, baptized April 20, 1718.

10134. JAMES WHEELER. He died Aug. 31, 1828, aged 79, at Montgomery, Mass. Married Thankful French, who died Nov. 19, 1841, aged 85, at Montgomery, Mass.

Children:
10135. FREDERICK WHEELER, born at New London, Conn., Aug. 6, 1773.
10136. JOSEPH WHEELER, born at New London, Conn., June 29, 1775.
10137. MOLLY WHEELER, born at New London, Conn., March 24, 1777; m. at Montgomery, Mass., Nov. 30, 1797, Orren Moore. Ch: 1. Orren M——, b. Oct. 25, 1798.
10138. ROYAL WHEELER, born at Southampton, Mass., June 1, 1779.
10139. HANNAH WHEELER, born at Montgomery, Mass, Aug. 20, 1781.
10140. THANKFUL WHEELER, born at Montville, Conn., March 22, 1784.
10141. JAMES WHEELER, born at Montville, Conn., July 3, 1786; m. (int. at Montgomery, Mass., July 7, 1804), Charity Moor.
10142. WILLIAM WHEELER, born at Montville, Conn., Dec. 3, 1788.
10143. PRUDENCE WHEELER, born at Montville, Conn., April 4, 1791; m. (int. at Montgomery, Mass., Aug. 11, 1808), Andrew Leffingwell.
10144. NANCY WHEELER, born at Montgomery, Mass., Dec. 3, 1794; m. (int. at Montgomery, Mass., April 11, 1811), James Crow. Ch: 1. Orlando C——, b. Jan. 30, 1812; d. March 20, 1822. 2. Laroy C——, b. Aug. 5, 1813. 3. Almeron C——, b. Oct. 3, 1815; d. Feb. 21, 1824. 4. Addison C——, b. June 4, 1820.
10145. PEGGY WHEELER, born at Montgomery, Mass., April 21, 1796.

10135. FREDERICK WHEELER, son of James (10134) and Thankful (French) Wheeler. Born at New London, Conn., Aug. 6, 1773; died Feb. 11, 1848. Married Mary Comstock, who was born at New London, Conn., 1776; died Dec. 31, 1849. He rem. about 1800 to Hancock, N. Y., and later to Shehawken, N. Y.

Children: (1st three born at Montgomery, Mass.)
10146. POLLY WHEELER, born Dec. 22, 1797; m. William Labar.
10147. ROYAL WHEELER, born April 29, 1800; m. Delanah Wheeler.
10148. CLARINDA WHEELER, born March 10, 1802; m. Daniel Labar.
10149. MARVIN WHEELER, born at Hancock, N. Y., Oct. 20, 1804.

10142. WILLIAM WHEELER, son of James (10134) and Thankful (French) Wheeler. Born at Montville, Conn., Dec. 3, 1788. Married at Montgomery, Mass., April 15, 1807, Hannah Crow.

Children: (born at Montgomery, Mass.)
10150. THANKFUL WHEELER, born Sept. 20, 1807.

10151. HORACE WHEELER, born June 24, 1809; m. April 10, 1834, Delia Hallaway.
10152. POLLY WHEELER, born July 10, 1811.
10153. WILLIAM ORSON WHEELER, born Nov. 29, 1813.
10154. JOHN CROW WHEELER, born March 26, 1816.
10155. JAMES HARVEY WHEELER, born Sept. 17, 1818.
10156. ELIZA WHEELER, born Nov. 2, 1820.
10157. MARGARET WHEELER, born June 1, 1823.

10149. MARVIN WHEELER, son of Frederick (10135) and Mary (Comstock) Wheeler. Born at Hancock, N. Y., Oct. 20, 1804; died Dec. 26, 1878. Married at Deposit, N. Y., Emily Edick, who was born at Deposit, N. Y., Feb. 22, 1808; died June 1, 1883, dau. of Conrad Edick and Elizabeth (Suydem) Edick.

Children: (born at Hancock and Deposit, N. Y.)
10159. FREDERICK MORTIMER WHEELER, born Aug. 14, 1830.
10160. DEWITT CLINTON WHEELER, born Oct. 30, 1832; d. Oct. 27, 1863.
10161. EVELYN ELIZABETH WHEELER, born Jan. 20, 1835.
10162. SUSAN CATHERINE WHEELER, born April 25, 1837.
10163. MARTHA WHEELER, born April 4, 1839; d. March 10, 1840.
10164. LEVI WHEELER, born Feb. 3, 1841; d. 1841.
10165. MARVIN DUANE WHEELER, born Jan. 26, 1843; d. Aug. 2, 1901.
10166. SUYDEM WHEELER, born June 17, 1848; d. April 17, 1852.

10159. FREDERICK MORTIMER WHEELER, son of Marvin (10149) and Emily (Edick) Wheeler. Born at Deposit, N. Y., Aug. 14, 1830; died June 19, 1883. Married at Milford, Conn., Oct. 1, 1856, Elizabeth Coit Bull, who was born at Milford, Conn., Aug. 22, 1837; died at East Orange, N. J., March 29, 1909, dau. of Allan Clark Bull and Julia Atwater (Smith) Bull.

Children:
10167. SUYDAM FULLERTON WHEELER, born Sept. 11, 1857; d. July 14, 1912; m. Sept. 27, 1893, Edna Pettingill.
10168. ANNIE TRAIN WHEELER, born Oct. 1, 1860.
10169. FREDERICKA M. WHEELER, born Sept. 5, 1867; d. Oct. 31, 1870.
10170. ALLAN CLARK WHEELER, born Sept. 29, 1872; d. April 2, 1873.
10171. EMILY EDICK WHEELER, born Jan. 8, 1875.

10172. BENJAMIN WHEELER. He is said to be a brother of James Wheeler No. 10070 in this book. He was in Chesterfield, N. H., 1787, and his name disappears from there 1815-19. Married Elizabeth ——.

Children:
10173. JOHN WHEELER, born May 4, 1790.
10174. LYMON WHEELER, born April 1, 1792.
10175. HOSEA WHEELER, born March 23, 1794.
10176. HANNAH WHEELER, born April 4, 1796.

10177. BENJAMIN WHEELER, of Pepperell, Mass. Born 1719; died Jan. 23, 1814. Married Hannah ——, who was born 1741; died Aug. 10, 1818. They are buried in Walton Cemetery, Pepperell, Mass.

Children:
10178. HANNAH WHEELER, born Sept. 19, 1769.
10179. BENJAMIN WHEELER, born April 30, 1771.
10180. EBENEZER WHEELER, born March 28, 1773.
10181. JOSIAH WHEELER, born May 20, 1776.
10182. JOSEPH EMERSON WHEELER, born Nov. 7, 1779.

10182. JOSEPH EMERSON WHEELER, son of Benjamin (10177) and Hannah (——) Wheeler. Born Nov. 7, 1779; died Nov. 5, 1825. Married Lydia Flagg, who was born 1785; died Dec. 9, 1865.

Children:
10183. JOSEPH BOYNTON WHEELER, born March 21, 1806.
10184. LYDIA ANN WHEELER, born Feb. 10, 1808; m. at Lexington, Mass., March 28, 1830, Richard Eaton. She d. Nov. 19, 1860. Ch: 1. William E——. 2. Mary E——. 3. Martha E——. 4. Joseph E——. 5. Richard E——. 6. Anna E——. 7. Alfred E——. 8. Abbie E——.
10185. HANNAH WHEELER, born Feb. 15, 1810; d. Dec. 19, 1904; unm.
10186. JOHN WHEELER, born May 23, 1812; unm.
10187. SARAH WHEELER, born May 23, 1814; d. July 13, 1905; m. John Flagg. Ch. 1. Louisa F——. 2. Mary F——.
10188. SAMUEL DEXTER WHEELER, born June 11, 1816.
10189. SUSAN WHEELER, born Aug. 27, 1818; m. Jan. 25, 1843, Samuel H. Crandall. Ch: 1. William Herbert C——, b. Nov. 3, 1843; d. Aug. 10, 1845. 2. Dexter S. C——.
10190. CATHERINE WHEELER, born 1820; d. May 27, 1904; m. at Lexington, Mass., March 5, 1844, Rufus Larnard. Ch: 1. Abby L——. 2. Lewis L——. 3. Thomas L——.

10183. JOSEPH BOYNTON WHEELER, son of Joseph (10182) and Lydia (Flagg) Wheeler. Born March 21, 1806. Married at Marlborough, Mass., Feb. 16, 1836, Susan L. Howe.

Children: (born at Marlborough, Mass.)
10191. LEAH SARAH WHEELER, born Feb. 20, 1837.
10192. JOHN MILTON WHEELER, born Aug. 6, 1838.
10193. LOWELL SMITHURST WHEELER, born April 19, 1842.

10188. SAMUEL DEXTER WHEELER, son of Joseph Emerson (10182) and Lydia (Flagg) Wheeler. Born June 11, 1816; died 1889. Married at Marlborough, Mass., April 7, 1847, Hannah Maria Garfield, who was born at Sudbury, Mass., Feb. 1, 1814, dau. of William Garfield and Sally (Whitcomb) Garfield.

Children: (born at Marlborough, Mass.)
10194. CHARLES HERBERT WHEELER, born March 6, 1849; d. Oct. 13, 1889; m. Nov. 4, 1878, Selena Fantom. Ch: 1. Elmer H. W——, b. Oct. 21, 1880.
10195. OSSIAN DEXTER WHEELER, born Nov. 1, 1852.
10196. LEWIS ALLEN WHEELER, born March 30, 1856.

10195. OSSIAN DEXTER WHEELER, son of Samuel Dexter (10188) and Hannah Maria (Garfield) Wheeler. Born at Marlborough, Mass., Nov. 1, 1852. Married at Southborough, Mass., Emily

B. Wheeler, who was born at Berlin, Mass., Nov. 11, 1857, dau. of Nathaniel Wheeler (4987) and Almira Newell (Stone) Wheeler.

Children:
10197. ERNEST OSSIAN WHEELER, born Oct. 17, 1878.
10198. EVA BESSIE WHEELER, born Jan. 26, 1883.

10196. LEWIS ALLEN WHEELER, son of Samuel Dexter (10188) and Hannah Maria (Garfield) Wheeler. Born at Marlborough, Mass., March 30, 1856. Married at Lowell, Mass., Jan. 1, 1883, Kate Gloucester, who was born at Surrey, England, Feb. 16, 1858, dau. of Thomas Gloucester and Katherine (Fitzgerald) Gloucester. He is a musician residing at Marlborough, Mass.

Children:
10199. LEWIS DEXTER WHEELER, born Oct. 12, 1883; d. Oct. 8, 1884.
10200. HAROLD ROBERT WHEELER, born Dec. 27, 1888.

10197. ERNEST OSSIAN WHEELER, son of Ossian Dexter (10195) and Emily B. (Wheeler) Wheeler. Born at Marlborough, Mass., Oct. 17, 1878. Married at Berlin, Mass., Feb. 12, 1904, Florence Bancroft Allen, who was born at Reading, Mass., Nov. 12, 1880, dau. of Charles Henry Allen and Harriet Bancroft (Pratt) Allen.

Child:
10201. LOUISE BANCROFT WHEELER, born Nov. 17, 1908.

10202. JOSEPH WHEELER. Died at Fitchburg, Mass., abt. 1812. Married at Concord, Mass., Jan. 7, 1750, Mary Hosmer, who was born May 23, 1733, dau. of Stephen Hosmer and Millicent (Wood) Hosmer.

Child:
10203. JOHN WHEELER, born July 2, 1756.

10203. JOHN WHEELER, son of Joseph (10202) and Mary (Hosmer) Wheeler. Born July 2, 1756; died at Ashby, Mass., March 24, 1840. Married 1783, Hannah Lawrence, who was born at Groton, Mass., Dec. 26, 1765; died at Ashby, Mass., Sept. 1848. He served in the Revolution "age, 22; stature, 5 feet 8 inches; complexion, light," being his description at the time of his enlistment. He took part in the capture of Burgoyne, and directly afterward was sent in charge of supplies for the troops at Philadelphia under Washington. Later he served in what was known as Lafayette's "Life Guards," being the second man whom Baron Steuben touched with his sword when selecting men for that corps.

His uncle Amos Wheeler was Sergeant at Bunker Hill, and is said to have been the last man to leave the field, and that while doing so, he received a wound from which he died, June 21, 1775.

Children: (born at Ashby, Mass.)
10204. HANNAH WHEELER, born 1784.
10205. REBECCA WHEELER, married —— Putnam.
10206. LEVI WHEELER, married (1) —— Stone; m. (2) —— Lawton.

10207. WATERMAN WHEELER, married (1) —— Newell; (2) —— Hodgman.
10208. POLLY WHEELER, died; unm.
10209. JOHN WHEELER, born Nov. 1, 1790.
10210. OLIVER LAWRENCE WHEELER, born Aug. 6, 1795; m. July 17, 1817, Mary Whitney, b. at Waltham, Mass., Sept. 14, 1796; d. at Ashby, Mass., July 5, 1888, dau. of Josiah Whitney and Mary (Barrett) Whitney. Ch: 1. Alice W——, m. 1857, William Frederick White.

10204. HANNAH WHEELER, dau. of John (10203) and Hannah (Lawrence) Wheeler. Born at Ashby, Mass., 1784; died 1878. Married Oct. 5, 1813, Stephen Adams, who was born at Ashburnham, Mass., Sept. 19, 1788; died 1867, son of Capt. Ebenezer Thomas Adams and Polly (Goodwin) Adams.

Children: (1st three born at Fitchburg, Mass., others at Ashby, Mass.)
LAURA M. ADAMS, born July 4, 1814; m. 1832, William Upton.
HANNAH E. ADAMS, born May 16, 1816; d. 1847; m. 1837, William Sheldon.
MARY JEWETT ADAMS, born March 14, 1818; m. 1839, Stephen Wyman.
STEPHEN S. ADAMS, born June 25, 1820; d. 1866; m. 1844, Martha Barrett.
HARRIET W. ADAMS, born June 25, 1820; d. July 26, 1846; m. 1845, Ivers Adams.
SOPHRONIA E. ADAMS, born Oct., 1822; d. 1829.
GEORGE L. ADAMS, born Feb. 28, 1825; m. 1849, Adeline Andrews.
MARTHA A. ADAMS, born Aug. 27, 1827; d. 1847.
SOPHRONIA E. ADAMS, born March 17, 1830; d. Dec. 18, 1891; m. 1858, Henry A. Woods.

10209. JOHN WHEELER, son of John (10203) and Hannah (Lawrence) Wheeler. Born at Ashby, Mass., Nov. 1, 1790, and died there Dec. 14, 1872. Married at Fitchburg, Mass., May 15, 1819, Mary Lane Whittemore, who was born there July 27, 1791.

Children: (born at Ashby, Mass.)
10211. JOHN AUGUSTUS WHEELER, born June 20, 1820.
10212. EDWIN FREEMAN WHEELER, born Sept. 7, 1821.
10213. ALBERT NEWTON WHEELER, born March 21, 1823.
10214. ALFRED FOX WHEELER, born March 21, 1823.
10215. WILLIAM THOMAS WHEELER, born May 7, 1824; m. Frances Nutting, of Pepperell, Mass.
10216. CALVIN WILLARD WHEELER, born March 25, 1826; m. Minerva Thompson.
10217. CYRUS KIDDER WHEELER, born July 21, 1828.
10218. MARY JANE WHEELER, born Aug. 16, 1832.
10219. FRANCIS SUMNER WHEELER, born Dec. 1, 1834.

10211. JOHN AUGUSTUS WHEELER, son of John (10209) and Mary Lane (Whittemore) Wheeler. Born at Ashby, Mass., June 20, 1820; died Aug. 3, 1863. Married Mary A. Prichard, of New Ipswich, N. H.

Children: (born at Ashby, Mass.)
10220. MARY A. WHEELER, born 1844; m. J. A. Goodfellow. Ch: 1. Maud G——. 2. Aubrey G——.

10221. JOHN P. WHEELER, born 1845; d. 1880. He married — —. Ch: 1. Louise W— —; m. George E. Robbins.
10222. WILLIAM A. WHEELER, born 1848.
10223. NANCY A. WHEELER, born April 22, 1850; m. Herbert E. Carter, b. at Fitzwilliam, N. H., Sept. 9, 1845, son of Ebenezer Carter and Clarissa (Colburn) Carter. Ch: 1. Herbert A. C— —, b. July 10, 1874; m. Lizzie Hall.
10224. NELLIE F. WHEELER, born 1851; m. J. S. Haywood.
10225. ABBIE J. WHEELER, born 1853; m. John L. Adams.

10212. EDWIN FREEMAN WHEELER, son of John (10209) and Mary Lane (Whittemore) Wheeler. Born at Ashby, Mass., Sept. 7, 1821; died at New Orleans, La., in the Civil War, Aug. 6, 1863. Married Rosira Pierce, who was born at Jaffrey, N. H., Dec. 19, 1813; died there Feb. 12, 1881. He was in Co. F. 16th Regt. N. H. Vols.

Children:
10226. JOHN FREEMAN WHEELER, born Sept. 21, 1844; d. Nov. 27, 1903; unm.
10227. JAMES ALBERT WHEELER, born March 12, 1849.
10228. MARY JANE WHEELER, born at Hornellsville, N. Y., Sept. 27, 1853; m. at East Jaffrey, N. H., July 4, 1873, Frank Pierce Wellman, b. at Milford, N. H., Oct. 26, 1850. Ch: 1. Frank Chester W— —, b. March 24, 1876; m. July 3, 1900, Mary L. Eddy, b. June 2, 1875. Ch: 1. Fannie Dorothea W— —, b. Nov. 8, 1901. 2. Edwin Chester W— —, b. Aug. 11, 1903. 3. Gerald Stanley W— —, b. May 29, 1905. 4. Marjorie Louise W— —, b. Nov. 15, 1906. 5. Helen Elizabeth W— —, b. July 14, 1911. 2. Walter Jesse W— —, b. May 25, 1879; m. June 14, 1905, Matilda Richie, b. Jan. 3, 1875. No ch.

10213. ALBERT NEWTON WHEELER, son of John (10209) and Mary Lane (Whittemore) Wheeler. Born at Ashby, Mass., March 21, 1823; died May 1901. Married Sept. 21, 1853, Laura Merrill, who was born Oct. 6, 1825; died Aug. 13, 1866.

Children:
10229. EMMA WHEELER, born June 12, 1855; d. March 19, 1885; m. Albert Haskell. Ch: 1. Bertha H— —.
10230. ELLIS MERRILL WHEELER, born Sept. 17, 1860.
10231. JANETTE WHEELER, born Oct. 22, 1861; d. Aug., 1884.

10214. ALFRED FOX WHEELER, son of John (10209) and Mary Lane (Whittemore) Wheeler. Born at Ashby, Mass., March 21, 1823; died 1884. Married (1) at Danvers, Mass., April 2, 1847, Sarah Miriam Elliot, dau. of Isaac Elliot and Sarah (Emerson) Elliot. Married (2) Louisa Jane Bennett, born 1828; died 1903.

Child, 1st marriage:
10232. ELLEN ELIZA WHEELER, born at Danvers, Mass., Jan. 30, 1850.

Children, 2d marriage: (born at Danvers, Mass.)
10233. HORACE GERSHOM WHEELER.
10234. WALTER ELLIOT WHEELER, born July 4, 1856.
10235. HERBERT B. WHEELER, married Catharine Hitchins, of Salem, Mass. Ch: 1. Harry W— —. 2. James W— —. 3. Horace W— —. 4. Fred W— —. 5. Herbert W— —. 6 Helen W— —.
10236. WARREN BURR WHEELER.
10237. WILLIAM IRVING, died y.

10219. FRANCIS SUMNER WHEELER, son of John (10209) and Mary Lane (Whittemore) Wheeler. Born at Ashby, Mass., Dec. 1834. Married at Ashby, Mass., May 1, 1856, Mary Elizabeth Johnson, who was born at Dorchester, Mass., April 17, 1836, dau. of Gustavus Johnson and Eliza (Cushman) Johnson.

Children:

10238. ANNA FRANCES WHEELER, born April 12, 1857; d. May 10, 1859.
10239. MARY LOUISE WHEELER, born Dec. 11, 1858; m. Alden B. Basford. Ch: 1. Frank W. B——. 2. Ralph A. B——. 3. Mildred I. B——.
10240. FLORA A. WHEELER, born Oct. 23, 1866; m. Oct. 19, 1905, John Powers.
10241. MARTIN HOWARD WHEELER, born Jan. 22, 1872; m. May 19, 1905, Evangeline I. Parlin. Ch: 1. Frances Louise W——, b. at Fitchburg, Mass., July 27, 1906.

10227. JAMES ALBERT WHEELER, son of Edwin Freeman (10212) and Rosira (Pierce) Wheeler. Born at Sequort, N. Y., March 12, 1849. Married at Greenville, N. H., Sept. 3, 1872, Pamelia Madelon Emery, who was born at Hudson, N. Y., March 22, 1851, dau. of Enville Jacob Emery and Anna Judson (Haggett) Emery.

Children:

10242. ALBERT FREEMAN WHEELER, born Oct. 29, 1873; m. June 8, 1895. Lubella A. Sheldon, b. Aug. 21, 1865; d. Jan. 14, 1905; m. (2) Jan. 24, 1906, Emogene Perry. Ch: 1. Oren Albert W——, b. March 12, 1897. 2. Maud Emery W——, born Jan. 7, 1899. 3. Marian Boyce W——, b. Jan. 7, 1899. He had five children by the 2d marriage.
10243. JOHN ENVILLE WHEELER, born Sept. 20, 1875; m. Nov. 23, 1910, Omilina Anna Santerre. No ch.
10244. EDWIN EMERY WHEELER, born Sept. 6, 1878; m. March 21, 1900, Annie Gilman.
10245. MORRIS JUDSON WHEELER, born Oct. 16, 1879; m. May 27, 1907, Eva Leota Moore.
10246. ANNA MADELON WHEELER, born Oct. 30, 1881; m. May 27, 1903, Ernest Frank Shedd. Ch: 1. Hazel Anna S——, b. Jan. 10, 1904.
10247. CHARLES ASEF WHEELER, born March 24, 1884; m. Hattie Algers. Ch: 1. Evelyn Algers W——, b. Oct. 12, 1908.
10248. ALFRED NEWTON WHEELER, born Jan. 9, 1887.
10249. FRANK ARTHUR WHEELER, born May 29, 1893; d. July 30, 1894.

10230. ELLIS MERRILL WHEELER, son of Albert Newton (10213) and Laura (Merrill) Wheeler. Born at Hornell, N. Y., Sept. 17, 1860; died Jan. 20, 1892. Married at Hornell, N. Y., Nov. 9, 1881, Viola Mae Collar, who was born at Hornell, N. Y., Dec. 14, 1864; died Nov. 26, 1888, dau. of Daniel Collar and Martha (——) Collar.

Children: (born at Hornell, N. Y.)

10250. MYRTLE MAE WHEELER, born March 12, 1883.
10251. WALTER ELLIS WHEELER, born Dec. 13, 1886; d. Dec. 6, 1894.

10234. WALTER ELLIOT WHEELER, son of Alfred Fox (10214) and Louisa Jane (Bennett) Wheeler. Born at South Dan-

vers, Mass., July 4, 1856. Married May 24, 1873, Cora A. Marshall, dau. of William Marshall and Hannah G. (Newhall) Marshall.

Children:

10252. GRACE LOUISE WHEELER, born Nov. 30, 1877; m. Frank T. Arnold, Jr.
10253. MABEL AGNES WHEELER, born July 23, 1879; m. June 11, 1902, George H. King. Ch: 1. Beatrice K——, b. Feb. 21, 1904.
10254. RALPH WALDO WHEELER, born Sept. 17, 1885.

10248. ALFRED NEWTON WHEELER, son of James Albert (10227) and Pamelia Madelon (Emery) Wheeler. Born at East Jaffrey, N. H., Jan. 9, 1887. Married at Harrisville, N. H., Dec. 15, 1908, Lana Florence Willard, who was born at Harrisville, N. H., Aug. 2, 1884, dau. of Everard Carson Willard and Lizzie Lucretia (Atwood) Willard.

Children:

10255. FRANK ENVILLE WHEELER, born July 2, 1909.
10256. LANA ARDELLE WHEELER, born Aug. 27, 1911.

10257. JOSEPH WHEELER, of Fitchburg, Mass. Son of Joseph Wheeler. Married Elizabeth ——. He very probably married (2) Dec. 31, 1811, Rebeckah Osgood.

Children: (born at Fitchburg, Mass.)

10258. JOSEPH WHEELER (2d son), died Aug. 21, 1796, aged 11 y., 3 m.
10259. JOEL WHEELER (6th son), born Oct. 7, 1796.
10260. SELINA WHEELER (3d dau.), born Oct. 11, 1798.
10261. WILLIAM JOHNSON WHEELER (7th son), born March 21, 1801; m. May 7, 1835, Harriet Whitney. Ch: 1. Abby Jane W——, b. June 9, 1839. 2. Frances Ellen W——, b. April 8, 1842.

10262. JOSEPH WHEELER. Married Ruth ——.

Children: (born at Concord, Mass.)

10263. ELEANOR WHEELER, born Feb. 20, 1727-8.
10264. LOIS WHEELER, born Aug. 8, 1732.
10265. SAMUEL WHEELER, born Oct. 18, 1734.

10266. JOSEPH WHEELER. He removed from Concord, Mass., with his wife and bought land in the Stratfield Colony, where he died; the inventory of his estate being taken May 29, 1698. He left property at Concord and Cohansey. After his death, the family rem. to Middletown, Conn.

Children:

10267. MARY WHEELER, married Josiah Adkins, of Middletown, Conn.
10268. REBECCA WHEELER, born April 2, 1677; m. Edward Higbee.
10269. ELIZABETH WHEELER.
10270. JOSEPH WHEELER, born Oct. 7, 1682.
10271. JANE WHEELER.
10272. EPHRAIM WHEELER, born July 28, 1697.

10273. JOSEPH WHEELER. Married Mehitable ——.

Children: (born at Ipswich, Mass.)

10274. JOSEPH WHEELER, born Nov. 7, 1752.
10275. BENJAMIN WHEELER, born Sept. 26, 1755.

10276. JOSEPH WHEELER, of Watertown, Conn. Married Oct. 26, 1834, Sarah Ann Leavenworth, who was born at Waterbury, Conn., Aug. 9, 1817, dau. of Joseph Leavenworth and Tamer (Prichard) Leavenworth.

Children:

10277. AUGUSTA WHEELER, born Feb., 1836; m. March 4, 1867, Anson Hard. Ch: 1. Helen Amelia H——, b. Jan. 9, 1868.
10278. CALVIN WHEELER, born April 25, 1837.
10279. MARY WHEELER, born Dec. 14, 1840; d. Feb. 19, 1844.
10280. JOHN WHEELER, born April 22, 1842; d. May 3, 1866; unm.
10281. ELI WHEELER, born April 30, 1844; m. Nov. 11, 1868, Estella Saxton. No children.
10282. ANSON WHEELER, born Oct. 2, 1847; d. Aug. 19, 1848.
10283. MYRON WHEELER, born July 22, 1849; d. Sept. 29, 1870; unm.

10278. CALVIN WHEELER, son of Joseph (10276) and Sarah Ann (Leavenworth) Wheeler. Born Aug. 25, 1837; died Nov. 30, 1867. Married Oct. 10, 1858, Annie Conover.

Children:

10284. MARY E. WHEELER, born June 17, 1861.
10285. JOSEPH D. WHEELER, born March 26, 1865.

10287. JOSEPH WHEELER, of Cape Elizabeth, Me. Died 1863. Married May 1822, Mrs. Elizabeth Janvrin (Adams) Smilie, who was born at Newington, N. H., Nov. 15, 1788; died May 22, 1842, dau. of John Adams and Abigail (Coleman) Adams; and widow of Stanton Smilie.

Children:

10288. ABIGAIL COLEMAN WHEELER, born Aug. 9, 1823; m. Edwin de Mortimer. Res. Tacoma, Wash.
10289. LYDIA ADAMS WHEELER, born Sept. 14, 1824; m. Oct. 26, 1846, Walter Sargent. Res. Clayton, Ill.
10290. MARY WATERHOUSE WHEELER, born Dec. 15, 1825; m. Edward Jordan. Res. Borden, Cal.
10291. COLEMAN EPHRAIM WHEELER, born Feb. 14, 1827. His record will be found under No. 14901.
10291-a JAMES LEWIS WHEELER, born Sept. 15, 1828; d. July 16, 1848.
10292. HESTER ANN WHEELER, born Aug. 18, 1830; m. Thomas Cobbey.

10293. JOSEPH WHEELER. Married Lois ——.

Children: (born at Pelham, Mass.)

10294. JOSEPH MARIK WHEELER, born Nov. 5, 1806.
10295. LOIS LOIZA WHEELER, born April 11, 1808.

10296. JOSEPH WHEELER. Married Mary ——.

Children: (born at Stow, Mass.)

10297. MARY WHEELER, born Oct. 24, 1684.
10298. REBECKAH WHEELER, born July 31, 1686.
10299. ESTHER WHEELER, born Jan. 29, 1687.

10300. JONATHAN WHEELER. Died at Lake Geneva, Wis., Sept. 5, 1893. He was farmer at Howard, Otsego, Co., N. Y. and rem.

to Lake Geneva, Wis. Married at Richfield, Otsego Co., N. Y., Feb. 3, 1841, Emeline Marilla Brown, who was born April 8, 1816; died at Lake Geneva, Wis., Feb. 11, 1904, dau. of Asa Brown and Lucy (Dow) Brown.

Children:

10301. MARTHA WHEELER, born May 9, 1842.
10302. ADELIA REBECCA WHEELER, born July 26, 1845; m. March 17, 1891, Charles H. Read.
10303. SUSAN WHEELER, born Nov. 22, 1847; d. June 14, 1853.
10304. HARRIET SWICK WHEELER, born Sept. 7, 1850; m. Dec. 1, 1887, Walter S. McGraw.
10305. SARAH MARILLA WHEELER, born Nov. 6, 1853.
10306. CHARLES FREEMONT WHEELER, born at Lake Geneva, Wis., July 2, 1856.
10307. HORACE JONATHAN WHEELER, born at Lake Geneva, Wis., Dec. 20, 1860; m. Sept. 15, 1887, Gertrude Atlanta Kull, dau. of John Kull and Margaret (Runkle) Kull. He grad. Divinity School, Univ. of Chicago, 1894. Ch: 1. Harold Clinton W——, b. June 30, 1888. 2. Mildred Emeline W——, b. March 5, 1891. 3. Florence Gertrude W——, b. May 7, 1895. 4. Marcia Harriet W——, b. Oct. 27, 1901.

10308. SAMUEL WHEELER. Born 1726; died 1785. He was a Chaplain in the Continental Army. Res. Washington, Washington Co., Pa. Married abt. 1783, Katharine Adams, who was born at Rowley, Mass., Nov. 19, 1764; died at Clarksburg, W. Va., Oct. 10, 1856.

Child:

10309. CHARLES WHEELER, born April 8, 1784.

10309. CHARLES WHEELER, son of Samuel (10308) and Katharine (Adams) Wheeler. Born at Washington, Washington Co., Pa., April 8, 1784; died at Pruntytown, W. Va., Jan. 11, 1851. Married March 12, 1813, Charity Ann Nelson, who was born in Massachusetts, Jan. 1, 1791; died at Pruntytown, W. Va., March 3, 1865, dau. of Samuel Nelson and Anna (——) Nelson. D.D., L.L.D. Ordained Oct. 15, 1814. He rem. in 1840 to Pruntytown, W. Va., and founded Rector College, of which he became President.

Children:

10310. CHARLES WHEELER, born Sept. 14, 1814; d. 1822.
10311. REBECCA BLAINE WHEELER, born Feb. 20, 1816; d. Jan. 24, 1897; m. Feb. 20, 1856, William Johnson.
10312. Son, born Jan. 15, 1818; d. Feb. 5, 1818.
10313. NELSON ADAMS WHEELER, born March 12, 1819; murdered by Indians, 1842.
10314. SAMUEL PIERCE WHEELER, born Aug. 20, 1822; d. Sept., 1828.
10315. CATHARINE ANN WHEELER, born May 16, 1825; d. March 11, 1897; m. Oct. 27, 1842, John W. Reynolds. Res. Clarksburg, W. Va.
10316. MARY ANTOINETTE WHEELER, born May 31, 1828; d. Jan. 5, 1874; m. March 9, 1858, John W. Boggess. Res. Clarksburg, W. Va.
10317. SAMUEL PERKINS WHEELER, born June 20, 1832; d. July 1, 1873; unm.
10318. CHARLES WHEELER, born April 10, 1833; d. 1862; m. 1859, Mattie Bassell.
10319. ANDONIRAM WHEELER, born Aug. 16, 1839; d. Oct., 1839.

10320. CALVIN WHEELER. See No. 13089. Died 1836. Married at Bolton, Mass., Feb. 17, 1819, Rebecca Holman.

Children: (born at Bolton, Mass.)

10321. ELBRIDGE WHEELER, born July 10, 1819.

10322. LUTHER STEADMAN WHEELER, born Jan. 27, 1822; m. Dec. 3, 1844, at Marborough, Mass., Sophronia Howe, b. Dec. 27, 1821, dau. of Luther Howe and Lucy (Brigham) Howe. Ch: 1. Hattie B. W——, b. Jan. 4, 1847; m. George S. Russell. Ch: (1.) Clifton R——. (2.) Bertha R——. 2. Frances Augusta W——, b. Aug. 17, 1849; d. 1850. 3. Frank H. W——, b. Feb. 23, 1851; m. Hattie J. Estabrook. Ch: (1.) Leroy W——. (2.) Lloyd W——. 4. Fred A. W——, b. Sept. 19, 1855; m. Orah M. Trull.

10321. ELBRIDGE WHEELER, son of Calvin (10320) and Rebecca (Holman) Wheeler. Born at Bolton, Mass., July 10, 1819. Married at Boylston, Mass., Nov. 8, 1840, Betsey Sawyer, who was born at Berlin, Mass., March 21, 1820; died March 21, 1872, dau. of Thomas Sawyer and Sarah (Bigelow) Gleason Sawyer. He rem. in 1844 to Marlborough (now Feltonville), Mass. He was the inventor and the first manufacturer of machine made horseshoes.

Children:

10323. SARAH JANE WHEELER, born at Bolton, Mass., Dec. 14, 1841; m. at Leominster, Mass., May 15, 1863, William H. Draper, b. at W. Brimfield, Mass., April 14, 1840, son of John C. Draper and Abigail (Pike) Draper. Ch: 1. Ella Louise D——, b. April 15, 1864; d. March 14, 1868. 2. William E. D——, b. Jan. 20, 1868. 3. Eva May D——, b. May 16, 1874; m. June 23, 1893, Harvey W. Robertson. 4. Charles Herbert D——, b. April 27, 1879. 5. Maybel D——, b. May 15, 1886; d. June 15, 1886.

10324. CALVIN HOLMES WHEELER, born at Bolton, Mass., Sept. 25, 1843; d. Feb., 1879; m. March 11, 1866, Lucy Trull, of Hudson, Mass. Ch: 1. Beatrice A. W——, b. June 1, 1867; d. 1879. 2. Grace A. W——, b. June 20, 1869; d. 1881.

10325. HELEN LOUISE WHEELER, born at Feltonville, Mass., Oct. 16, 1845; m. Jan. 21, 1869, Gideon H. Smith. Ch: 1. Maude Louise S——, b. Nov. 29, 1875; d. Feb. 12, 1877. 2. Clifford Chase S——, b. Feb. 26, 1877.

10326. CHARLES E. WHEELER, born at Feltonville, Mass., Oct. 19, 1847. Res. Albion, N. Y.

10327. THOMAS WHEELER, of New Haven, Conn. Died Jan. 22, 1673.

Child:

10328. THOMAS WHEELER.

10328. THOMAS WHEELER, son of Thomas (10327). Died Dec. 1656. Married Alice ——. He lived at New Haven, Conn. The widow rem. to Southampton, L. I., with her children, and married there Josiah Stanborough as his 2d wife.

Children:

10329. THOMAS WHEELER, born April 21, 1652.
10330. JOHN WHEELER.
10331. MARY WHEELER.
10332. SARAH WHEELER.

One of the daughters married Josiah Horton, of Southold, L. I., and the other married Francis Sayre, of Southampton, L. I.

10330. JOHN WHEELER, son of Thomas (10328) and Alice (——) Wheeler. Died 1718, aged abt. 80. He rem. to E. Hampton, L. I., and became one of the leading men of that place. He was one of the patentees and trustees named in the Dongon Patent to the Town of E. Hampton in 1686. He was Collector and Assessor and from 1704 to 1718 Supervisor. Justice of the Peace. Capt. in the Militia. Married Sarah ——.

Children:

10333. THOMAS WHEELER.
10334. REBECCA WHEELER.
10335. TALMAGE WHEELER.
10336. AYLU WHEELER, married —— Lord.
10337. ABIGAIL WHEELER, married —— Lupton.

10333. THOMAS WHEELER, son of John (10330) and Sarah (——) Wheeler. He was born probably at E. Hampton, L. I. Married Ann ——. In 1724 he sold his house in E. Hampton and rem. to Smithtown, L. I.

Children: (baptized at E. Hampton, L. I.)

10338. ANN WHEELER, baptized Aug. 24, 1707.
10339. THOMAS WHEELER, baptized July 2, 1710.
10340. TIMOTHY WHEELER, baptized March 22, 1713.
10341. JOSIAH WHEELER, baptized Aug. 7, 1715.
10342. NATHAN WHEELER, baptized Feb. 21, 1720.
10343. JEREMIAH WHEELER, baptized Oct. 14, 1722.

10339. THOMAS WHEELER, son of Thomas (10333) and Ann (——) Wheeler. Bapt. at E. Hampton, L. I., July 2, 1710. Married Phebe Saxon. He was one of the pioneers of Hauppauge, L. I., and made his home in the part lying in the town of Islip.

Children: (born at Hauppauge, L. I.)

10344. DANIEL WHEELER, born Jan. 3, 1740.
10345. ELIZABETH WHEELER, born Jan. 15, 1741; m. James B. Payne.
10346. JONAS WHEELER, born April 4, 1743; m. Ruth Blydenburgh, dau. of Joseph Blydenburgh.
10347. SIBYL WHEELER, born Sept. 10, 1744; m. —— Conklin.
10348. PHEBE WHEELER, born April 25, 1746; m. her cousin Jacob Wheeler No. 10542.
10349. SARAH WHEELER, born April 25, 1748; m. —— Blatsley.
10350. THOMAS WHEELER, born Jan. 12, 1752.
10351. THOMAS WHEELER, born April 7, 1753; m. Ruth ——.
10352. TABITHA WHEELER, born March 8, 1756.
10353. SAMUEL WHEELER, born Jan. 3, 1762.

10352. TABITHA WHEELER, dau. of Thomas (10339) and Phebe (——) Wheeler. Born at Hauppauge, L. I., March 8, 1756. Married Theophilus Wood.

Children: (born at Hauppauge, L. I.)

THOMAS WHEELER WOOD, born Dec. 1, 1791; m. 1816, Jane Smith, b. 1797, dau. of Alexander Smith and Lydia (Rulland) Smith. Ch: 1. Mary H. W——, b. 1819; m. 1840, Moses R. Smith. 2. Lydia M. W——, m. 1838, Erastus A. Conklin. 3. Theophilus W——, b. 1823; d. 1825. 4. Almeda Jane W——, b. 1826; d. 1849. 5. Thomas Wheeler W——, b. 1828; d. 1891; m. 1851, Elmira Hawkins. 6. Sarah M. W——, b. 1830; d. 1866; m. 1849, Charles D. Willets. 7. Cornelia C. W——, b. 1833; d. 1837. 8. Theophilus Benson W——, b. Feb. 26, 1836; m. 1871, Mary Stephenson. 9. Simeon W——, b. Feb. 24, 1839; m. April 15, 1875, Fannie Virginia Edwards, b. Aug. 24, 1852. Ch: (1.) Willmot B. W——, b. Feb. 25, 1876; d. 1877. (2.) Everett Raymond W——, b. Feb. 7, 1878; m. Nov. 20, 1910, Florence Whitson. (3.) George Roscoe W——, b. Aug. 7, 1880. (4.) Bertha Virginia W——, b. Sept. 7, 1883. (5.) Ethel Agnes W——, b. April 2, 1886. (6.) Mabel Imogene W——, b. March 19, 1889; m. May 28, 1910, Harry G. Hooper. (7.) Harold W——, b. Dec. 2, 1891. (8.) Parker Edwards W——, b. July 17, 1893.

Two girls, died in infancy.

10353. SAMUEL WHEELER, son of Thomas (10339) and Phebe (Saxon) Wheeler. Born at Hauppauge, L. I., Jan. 3, 1762; died March 1, 1845. Married June 1, 1792, Elizabeth Rowly, who was born at E. Haddam, Conn., Jan. 25, 1775. He was mariner and lived on Long Island. He rem. to Kentucky in 1819.

Children:

10354. SAMUEL WHEELER, born Nov. 27, 1792.
10355. LEONARD WHEELER, born May 5, 1797; d. 1839; m. Elizabeth Sturgeon. Ch: 1. Jonathan W——. 2. Truax W——.
10356. PHILURA S. WHEELER, born March 7, 1800.
10357. ELIZABETH WHEELER, born July 30, 1802; m. 1823, Samuel Hawkins.
10358. THOMAS WHEELER, born April 18, 1804; m. Jane McChesney.
10359. JONAS C. WHEELER, born Sept. 10, 1805.
10360. EDWARD YOUNG WHEELER, born 1811.
10361. BENJAMIN F. WHEELER, born Aug. 20, 1816; m. Sara A. Stuteville. Ch: 1. Benjamin F. W——. 2. Curtis W——. 3. Minnie I. W——.

10359. JONAS C. WHEELER, son of Samuel (10353) and Elizabeth (Rowly) Wheeler. Born at Islip, L. I., N. Y., Sept. 10, 1805; died Oct. 18, 1856. Married Abigail S. Atwood.

Children:

10362. EUPHEMIA L. WHEELER, born Oct. 24, 1840; m. William L. Ashbaugh.

10363. HIRAM C. WHEELER, born Dec. 3, 1842; d. March 19, 1903; m. June 28, 1865, Marietta Snyder. Ch: 1. Charles R. W——, b. March 22, 1866; m. Laura Smith. 2. Jonas E. W——, b. Feb. 11, 1867; m. Fannie Busroe. 3. Hiram W. W——, b. Jan. 14, 1869; m. Lou E. Willis. 4. Grace L. W——, b. Feb. 9, 1870; m. David Smith. 5. Laura E. W——, b. Aug. 2, 1872; m. Ferdinand McClure.

10364. LEONARA E. WHEELER, born at Millerstown, Ky., May 30, 1847; m. at Wheeler's Mill, Ky., March 7, 1865, John W. Butler, b. in Ky., March 27, 1842. Ch: 1. Charles C. B——, b. Sept. 21, ——. 2. Mary A. B——, b. Dec. 1, 1879; m. Isaac Busroe. Ch: (1.) Sibyl E. B——, b. Aug. 16, 1898. (2.) Williard L. B——, b. July 2, 1900. (3.) Thelma B——, b. May, 1902. (4.) Ruby E. B——, b. Dec. 2, 1904. (5.) Fred M. B——, b. Oct. 16, 1906. 3. Roscoe E. B——, b. Jan. 21, 1881; m. Jan. 26, 1902, Mittie I. Willis. Ch: (1.) Elva B——. (2.) Ray B——. 4. William O. B——, b. March 4, 1888; m. Feb. 28, 1907, Emma Dorsey.

10360. EDWARD YOUNG WHEELER, son of Samuel (10353) and Elizabeth (Rowly) Wheeler. Born 1811. Married 1830, Martha Ann Brunk, who was born at Millerstown, Ky., 1817, dau. of Edward Brunk and Martha Ann (——) Brunk. He lived in Kentucky.

Children:

10365. JASPER MARION WHEELER, born Aug. 22, 1834.

10366. CINDERELLA EVELYN WHEELER, born Feb., 1836; m. 1852, Jesse Cleaver. Ch: 1. Martha C——. 2. Ezra C——. 3. Laura C——.

10367. NANCY E. WHEELER, born about 1838; m. 1853, Stephen D. Proctor. Ch: 1. Mary Ann P——. 2. Susan Jane P——.

10368. MARY ANN WHEELER, born 1840; m. 1862, Thomas Jefferson Upton. Ch: 1. Henry Lee U——.

10369. ESMERELDA AMANDA WHEELER, born 1842; m. about 1866, James B. Litsey.

10370. WILLIAM HENRY WHEELER, born 1847; m. 1867, Mary Litsey. Ch: 1. Carrie W——. 2. Pearl W——. 3. Elizabeth W——.

10365. JASPER MARION WHEELER, son of Edward Young (10360) and Martha Ann (Brunk) Wheeler. Born at Millerstown, Grayson Co., Ky., Aug. 22, 1834. Married near Hammonsville, Hart Co., Ky., March 26, 1857, Martha Ellen Ferguson, who was born in Hart Co., Ky., Jan. 28, 1842.

Children:

10371. H. MALCOLM WHEELER. born Feb. 6, 1858; m. 1882, Nettie Ellen Evans. Ch: 1. Jasper Marion W——. 2. Ella Virginia W——.

10372. MOLLY WHEELER, married W. H. Middleton. Ch: 1. Elery M——. 2. Clyde M——.

10373. JAMES EDWARD WHEELER, born April 29, 1864; m. Dec., 1884, Katherine Shirley.

10375. AARON WHEELER, of Columbia Co., N. Y., son of Samuel Wheeler. Born Nov. 4, 1770. Married at Harpersfield, Otsego Co., N. Y., March 20, 1792, Margaret Harper, who was born there June 12, 1772, dau. of Alexander Harper.

Child:

10376. SAMUEL WHEELER, born May 16, 1793.

10376. SAMUEL WHEELER, son of Aaron (10375) and Margaret (Harper) Wheeler. Born in Columbia Co., N. Y., May 16, 1793; died Nov. 8, 1831. Married Lucretia Johnson, who was born Sept. 16, 1796; died Jan. 15, 1836.

Children:

10377. MARY WHEELER, born Oct. 19, 1818.
10378. MARTHA WHEELER, born Nov. 21, 1820.
10379. AMANDA WHEELER, married Edward Kearney. Ch: 1. Everett K——. 2. Ellen K——. 3. Hubert K——. 4. Arthur K——.
10380. LUCRETIA WHEELER, married —— Streeter. Ch: 1. George S——. 2. John S——. 3. Bessie S——.
10381. EDWIN WHEELER, born June 21, 1827.

10377. MARY WHEELER, dau. of Samuel (10376) and Lucretia (Johnson) Wheeler. Born at Unionville, Ohio, Oct. 19, 1818. Married Jesse Fletcher Hand, who was born at New Lebanon, N. Y., March 24, 1816, son of Jesse Hand and Lucy (Cowles) Hand.

Children:

GEORGE HAND, born Oct. 13, 1842; d. Jan. 16, 1865.
ANTOINETTE HAND, born June 25, 1845; d. Jan. 28, 1882; m. Jan. 1, 1872, Theodore Hatch. No children.
MARTHA HAND, born June 27, 1847; m. Frank B. Gould. Ch: 1. Mable Alice G——, b. Feb. 27, 1877. 2. Jesse Fuller G——, b. Nov. 8, 1881. 3. Erna G——.
WILLIS LORENZO HAND, born at Rocky Run, Wis., May 1, 1849; m. at Portage, Wis., Oct. 30, 1878, Mary Ecclesiastes Muir, b. Oct. 5, 1846. Ch: 1. Wheeler Gilrye H——, b. July 8, 1880; m. July 28, 1905, Bessie Mullen. 2. Howard Willis H——, b. May 25, 1883; m. Sept., 1909, Virginia Vesta Mercer. 3. Helen Florence H——, b. Aug. 21, 1886.
HARPER HAND, born Nov. 21, 1853; d. Feb. 26, 1881; unm.
ALICE MARY HAND, born July 7, 1854; m. Sept. 7, 1881, William S. Hatton. Ch: 1. Mary H——. 2. Frank H——. 3. Jessie H——. 4. Ruby H——.
ISABEL HAND, married May 9, 1878, S. N. D. Smith; m. (2) Cicero Bishop.
EDWIN WHEELER HAND, born May 23, 1859.
ELIAS HAND, born Jan., 1864; d. Jan., 1865.

10378. MARTHA WHEELER, dau. of Samuel (10376) and Lucretia (Johnson) Wheeler. Born at Unionville, Ohio, Nov. 21, 1820. Married at Akron, Ohio, 1839, Hiram Bowen.

Children:

MARY EVELYN BOWEN, born April 18, 1841; d. Aug. 1, 1909; m. Sept., 1864, Samuel Bell. Ch: 1. Nettie Evelyn B——, b. Aug., 1868. 2. Martha Wheeler B——, b. June 21, 1876; m. June 15, 1910, Dr. Robert A. Allen.

SAMUEL WHEELER BOWEN, born April 8, 1843; m. June 21, 1874, Ella Davis. Ch: 1. George Hiram B——, b. Aug. 21, 1887.

ELLEN FRANCES BOWEN, born Feb. 7, 1849; d. 1891; m. 1881, Birney Colborne. Ch: 1. Bell Evelyn C——, b. June 29, 1883. 2. Elizabeth Allen C——, b. Feb. 15, 1885. 3. Bernice Martha C——, b. Dec. 5, 1888.

MARTHA WHEELER BOWEN, born at Janesville, Wis., June 29, 1852; m. April 30, 1879, —— Kershaw. Ch: 1. Evelyn Eugenia K——, b. Oct. 30, 1880; d. Aug. 14, 1881.

WILLIAM PERLEY BOWEN, born June 2, 1857; d. July 16, 1898; m. Oct. 15, 1880, Fanny Potter.

MARVIN KNAPP BOWEN, born Nov. 19, 1859; m. Elizabeth Barnes. Ch: 1. Hiram B——, b. Dec. 10, 1888. 2. Maurice E. B——, b. July 10, 1891.

10381. EDWIN WHEELER, son of Samuel (10376) and Lucretia (Johnson) Wheeler. Born at Unionville, Lake Co., Ohio, June 21, 1827; died 1864. Married at Greenah, Wis., 1852, Charlotte McNair Taggart, who was born at Wyoming, Wyoming Co., N. Y., June 30, 1827; died 1879, dau. of Thomas Taggart and Susan (Perkins) Taggart.

Children:

10382. JULIA WHEELER, born May, 1853; d. in infancy.
10383. WILLIAM SAXE WHEELER, born Dec. 1, 1854; d. Feb. 21, 1904; m. Alice Britten. No children.
10384. ELLEN HARPER WHEELER, born at Oshkosh, Wis., Sept. 14, 1856; unm.
10385. MARY WHEELER, born Oct., 1858; d. in infancy.
10386. EDWIN WHEELER, born Dec. 31, 1863; d. in infancy.

10387. SAMUEL WHEELER. In all probability he is Samuel Wheeler No. 4743 in this book. He married Hepzibah ——.

Children: (born at Warren, Mass.)

10388. SOLOMON WHEELER, born Jan. 17, 1737; d. Oct. 12, 1739.
10389. ——EZINAH WHEELER (dau.), born Oct. 14, 1739.
10390. MERIAM WHEELER, born Feb. 4, 1742; m. Asa Powers.
10391. AMOS WHEELER, born Sept. 15, 1746.
10392. THANKFUL WHEELER, born March 23, 1747-8.
10393. HEPZIBAH WHEELER, born Aug. 2, 1750; m. —— Putnam.
10394. SAMUEL WHEELER.

10391. AMOS WHEELER, son of Samuel (10387) and Hepzibah (——) Wheeler. Born at Brookfield, Mass., Sept. 15, 1746; died July 22, 1830. Married Mary Taft, who was born April 1760; died Jan. 17, 1827.

Children:

10395. GARDNER WHEELER, born May, 1782.
10396. SERAPHINE WHEELER, born 1784; d. June 23, 1810.
10397. MELINDA WHEELER, born 1784; d. June 21, 1807.
10398. NANCY WHEELER, born 1788; d. Jan. 22, 1803.
10399. SOLOMON WHEELER, born Sept. 11, 1793.

10394. SAMUEL WHEELER, son of Samuel (10387) and Hepzibah (——) Wheeler. Married Deborah Sears.

Children:

10400. JOHN WHEELER, married at Pelham, Mass., Aug. 10, 1807, Sally Vaughn.
10401. SAMUEL WHEELER, born 1796; m. Anna Smith.
10402. RHODA WHEELER, married —— Morse.
10403. PHEBE WHEELER, married John Grant.
10404. CYRUS WHEELER, born March 15, 1799.
10405. POLLY WHEELER, married John Powers.

10395. GARDNER WHEELER, son of Amos (10391) and Mary (Taft) Wheeler. Born May 1782; died Aug. 23, 1848. Married Feb. 4, 1810, at Petersham, Mass., Clarissa Bliss.

Children:

10406. NANCY WHEELER, married Levi Gardner.
10407. SERAPHINE WHEELER, married Foster Brown.
10408. MELINDA WHEELER, married Loren Shaw.
10409. LYMAN WHEELER.
10410. REBECCA WHEELER, married Cephas Dresser.

10399. SOLOMON WHEELER, son of Amos (10391) and Mary (Taft) Wheeler. Born at Greenwich, Mass., Sept. 11, 1793; died Feb. 28, 1858. Married at Sheridan, N. Y., 1831, Abedia (Salee) Hill, who was born at Charlemont, Mass., Aug. 1803; died April 1878.

Children:

10411. SOLOMON ORINGTON WHEELER, born Sept. 21, 1832.
10412. WILLIAM WARREN WHEELER, born July 10, 1836.
10413. MARY MELINDA WHEELER, born Sept. 12, 1839; d. Oct. 20, 1860; m. James Foskett.
10414. EMILY EMELINE WHEELER, born April 13, 1843; d. July 27, 1864.
10415. FLORILLA FLAVILLA WHEELER, born Oct. 23, 1845.

10404. CYRUS WHEELER, son of Samuel (10394) and Deborah (Sears) Wheeler. Born March 15, 1799; died May 22, 1881. Married Nov. 6, 1829, Charlotte Brown.

Children:

10416. ANN MARIA WHEELER, born Dec. 8, 1831; d. Oct., 1878.
10417. HARRIET AUGUSTA WHEELER, born Oct. 4, 1833; d. April 16, 1840.
10418. CYRUS MARSHALL WHEELER, born Dec. 23, 1836; d. April 13, 1840.
10419. GEORGE WASHINGTON WHEELER, born Nov. 13, 1839; m. (1) Jan., 1868, Carrie A. Keeley; m. (2) about 1875, Ella S. Barton; m. (3) Sept. 19, 1895, Lena M. Thayer.
10420. MARSHALL JEROME WHEELER, born Sept. 4, 1842; d. March, 1895; m. about 1872, Achsa Pingree.
10421. AUGUSTA JANE WHEELER, born Aug. 6, 1845; d. Jan. 13, 1901.
10422. VICTORIA ADELAIDE WHEELER, born June 25, 1849; d. Jan. 31, 1851.
10423. JOHN WHEELER, born Feb. 3, 1853; d. June 6, 1858.

10409. LYMAN WHEELER, son of Gardner (10395) and Clarissa (Bliss) Wheeler. Died Oct. 28, 1878. Married (1) —— Chamberlain. Married (2) at Petersham, Mass., Jan. 1, 1856, Elvira

Woodward, who was born at S. Hadley, Mass., Oct. 18, 1829, dau. of Zebina Woodward and Eveline (Taylor) Woodward.

Children:

10424. FRANK L. WHEELER, born Aug. 8, 1858; d. Oct., 1890.
10425. CLARA ELVIRA WHEELER, born Aug. 27, 1860.
10426. FRED WHEELER, born Sept. 23, 1861; d. Jan. 1, 1864.
10427. GEORGE W. WHEELER, born July 2, 1867.

10411. SOLOMON ORINGTON WHEELER, son of Solomon (10399) and Abedia (Salee) Hill Wheeler. Born at Sheridan, N. Y., Sept. 21, 1832. Married at Greenfield, Mass., Oct. 2, 1856, Mary Ann Blackmer, who was born at N. Dana, Mass., June 21, 1839, dau. of Hosea F. Blackmer and Sarah A. (Andrews) Blackmer.

Children:

10428. ELIZABETH ESTELLA WHEELER, born Aug. 28, 1858; m. Nov. 29, 1878, George Leland Holden, b. at Rutland, Mass., Feb. 13, 1850; d. April 3, 1910. Ch. (adopted): LeRoy Leggee H——, b. Jan. 2, 1886.
10429. JENNIE FRANCES WHEELER, born July 30, 1866; m. Oct. 2, 1899, Joseph Kimball Adams, b. at Hopkinton, Mass., March 12, 1863.

10412. WILLIAM WARREN WHEELER, son of Solomon (10399) and Abedia (Salee) Hill Wheeler. Born at Greenwich, Mass., July 10, 1836; died Feb. 27, 1896. Married at Templeton, Mass., Oct. 27, 1859, Mary Louisa Felton, who was born at Oxford, N. Y., Jan. 10, 1840, dau. of Daniel Felton and Lydia (——) Felton.

Children:

FLORENCE WHEELER, born July 12, 1860; d. Sept. 19, 1860.
WILLIAM HENRY WHEELER, born Dec. 18, 1861; d. March 21, 1862.
HATTIE FLORILLA WHEELER, born Jan. 21, 1865.
HERBERT MONROE WHEELER, born May 2, 1872; d. April 2, 1875.

10415. FLORILLA FLAVILLA WHEELER, dau. of Solomon (10399) and Abedia (Salee) Hill Wheeler. Born at Orange, Mass., Oct. 23, 1845. Married at Shutesbury, Mass., Feb. 13, 1867, Samuel Francis Cushman, who was born at Boston, Mass., Dec. 13, 1841.

Children:

FRANCIS WHEELER CUSHMAN, born May 12, 1868; m. at Argo, S. D., Nov. 11, 1889, Julia Erricson. Ch: 1. A. Francis C——, b. Nov. 6, 1890. 2. Irene Hazel C——, b. July 15, 1893. 3. Ethel C——, b. Sept. 27, 1896.
Son, born March 23, 1876; d. March 25, 1876.
ETHEL ABEDIA CUSHMAN, born March 30, 1877; d. June 22, 1886.
GILBERT HAVEN CUSHMAN, born Sept. 28, 1879.
CHAUNCEY LYON CUSHMAN, born Aug. 27, 1882; d. June 18, 1886.

10430. NATHAN WHEELER. He was an early resident of Patchogue, Long Island, and later rem. to Warwick, Orange Co., N. Y. Married Mary Dayton.

Children:

10431. ZOPHAR WHEELER.
10432. ELIJAH WHEELER, married Polly Dunning.
10433. JOHN WHEELER.
10434. ZEBULON WHEELER.
10435. GILBERT WHEELER, married Ruth Benedict. Ch: 1. James B. W——. 2. Annie W——, m. —— White. 3. Harriet W——, m. —— Roe. 4. Emeline W——, m. —— Penoyer.
10436. JOEL WHEELER, born Dec. 3, 1759.
10437. NATHANIEL WHEELER, born Sept. 4, 1762.
10438. MARY WHEELER, married Wessel Smith. Ch: 1. John W. S——.
10439. NANCY WHEELER, married John Pedrick; lived and died on L. I.
10440. RUTH WHEELER, married Selah Smith. Res. Florida, N. Y.
10441. PHILIP WHEELER.
10442. WICKHAM WHEELER.
10443. JAMES WHEELER.
10444. NATHAN WHEELER, died unm. in 1792.

10431. ZOPHAR WHEELER, son of Nathan (10430) and Mary (Dayton) Wheeler. Married June 3, 1773, Ann Smith. He lived and died at Smithtown, L. I.

Children:

10445. WICKHAM WHEELER.
10446. EBENEZER WHEELER.

10433. JOHN WHEELER, son of Nathan (10430) and Mary (Dayton) Wheeler. He was born on Long Island, N. Y., and removed with his father to Warwick, Orange Co., N. Y., where he became a prominent man in the town affairs. At the first town meeting, April 1789, he was elected Supervisor. Married Oct. 27, 1775, Sarah Welling. Judge of the Court of Common Pleas, 1778.

Children:

10447. JAMES WHEELER, married (1), 1810, Anne Ryerson; m. (2) Dec. 1, 1829, Cornelia V. E. Hunn, dau. of John S. Hunn. Ch. (1st m.): 1. Sophronia W——, m. —— Bevier. 2. Anne W——. 3. Sohar Catherine W——. Ch. (2d m.): 1. Mary Elizabeth W——, m. Jeffrey Amherst Wisner, Jr. 2. John J. W——. 3. DeWitt Clinton W——. 4. Franklin W——. 5. Edward W~~heeler~~
10448. HANNAH WHEELER, married Oct. 18, 1792, Jeffrey Amherst Wisner. Ch: 1. Sally Ann W——, b. Sept. 23, 1809; d. May 30, 1875; m. Oct. 19, 1829, Lebens Hammond Sly.
10449. ELIZABETH WHEELER, married Samuel McCamby.
10450. SOHAR WHEELER, married John McCamby.
10451. RUTH WHEELER, married Eleazer Gedney McCambey.
10452. NANCY WHEELER, married Rodman McCamby.

10434. ZEBULON WHEELER, son of Nathan (10430) and Mary

(Dayton) Wheeler. Born on Long Island, N. Y., and rem. with his father to Warwick, Orange Co., N. Y., where he became prominent in town affairs. At the first town meeting, April 1789, he was elected Overseer of the Poor. Married Jemima Keeler.

Children:

10453. JOEL WHEELER.
10454. NATHAN WHEELER, married Mrs. Armstrong, and had two daughters, one of whom married Belden Burt, the other married — — Smith.
10455. MARY WHEELER, married James Benedict.
10456. DOLLY WHEELER, married John W. Venderhof.
10457. NANCY WHEELER, married Jesse Jayne.
10458. ABIGAIL WHEELER, married William Smith, of Florida, N. Y.

10436. JOEL WHEELER, son of Nathan (10430) and Mary (Dayton) Wheeler. Born on Long Island, N. Y., Dec. 3, 1759; died at Warwick, Orange Co., N. Y., March 24, 1847. He rem. from Long Island, and located on a farm two miles from the village of Warwick, N. Y. Married (1) June 25, 1790, Dinah Finn, who died June 10, 1815. He married (2) April 20, 1816, Catherine Finn, a cousin of his first wife. She was born June 28, 1790; died May 13, 1868.

Children, 1st marriage:

10459. WILLIAM FINN WHEELER, born Sept. 2, 1791.
10460. ROBERT F. WHEELER, born Feb. 28, 1812.

Children, 2d marriage:

10461. MARY ANN WHEELER, born Dec. 30, 1818; d. May 16, 1893; m. Oct. 12, 1837, Hezekiah Hoyt, b. Feb. 20, 1805. No children.
10462. JOHN ANTHONY WHEELER, died 1823. Infant.
10463. CATHERINE S. WHEELER, born April 17, 1824; m. Jan. 3, 1853, William H. Demerest.

10437. NATHANIEL WHEELER, son of Nathan (10430) and Mary (Dayton) Wheeler. Born Sept. 4, 1762; died Feb. 21, 1822. Married Christina DE Kay, who was born Feb. 15, 1769; died Nov. 7, 1853. He rem. with his parents from Long Island to Warwick, Orange Co., N. Y.

Children: (born in Orange Co., N. Y.)

10464. SALLY MARIA WHEELER, born July 1, 1789; d. Nov. 12, 1837; m. William Van Duzer.
10465. THOMAS DE KAY WHEELER, born Sept. 28, 1791; m. Jane Simonson.
10466. JOHN I. WHEELER, born March 28, 1794; d. July 15, 1852; m. Aug. 15, 1826, Eleanor Sprowl.
10467. JULIA ARMSTRONG WHEELER, born Sept. 12, 1796; d. 1876; m. John Houston.
10468. FANNY ELIZA WHEELER, born Jan. 12, 1799; d. Jan. 30, 1868; m. George W. Armstrong.
10469. HANNAH WHEELER, born April 6, 1801; d. March 8, 1871; m. John Suffern.
10470. GEORGE DE KAY WHEELER, born May 26, 1803; m. S. French.
10471. RICHARD K. WHEELER, born Feb. 18, 1806; m. Jane Dickerson.
10472. NATHAN SMITH WHEELER, born Sept. 7, 1811.

10446. EBENEZER WHEELER, son of Zophar (10431) and Ann (Smith) Wheeler. Born at Smithtown, Long Island. Married Susan Girard.

Children: (born at Smithtown, L. I.)
10473. ISAAC WHEELER, born 1801.
10474. WILLIAM WHEELER.
10475. ELDON WHEELER.
10476. JANE WHEELER, married Chandler J. Wells.
10477. TIMOTHY WHEELER.
10478. JOEL WHEELER.

10453. JOEL WHEELER, son of Zebulon (10434) and Jemima (Keeler) Wheeler. Married Mary Rogers.

Children: (born at Florida, Orange Co., N. Y.)
10479. NATHAN ROGERS WHEELER, born Feb. 18, 1812.
10480. HAYDEN WHEELER.
10481. HARRISON WHEELER.
10482. HENRY WHEELER.
10483. ELIZABETH VANDEROEFF WHEELER, married Thomas Ferrier.
10484. LUCINDA WHEELER, married Horace Thompson. Ch: 1. Charles T——. 2. Julia T——. 3. Harrison T——. 4. Mary T——. 5. Cornelia T——. 6. Delia T——. 7. Caroline T——. 8. Frank T——.

10459. WILLIAM FINN WHEELER, son of Joel (10436) and Dinah (Finn) Wheeler. Born in Orange Co., N. Y., Sept. 2, 1791; died March 22, 1864. Married Dec. 22, 1813, Juliet Van Duzer, who was born Jan. 2, 1796; died April 2, 1872. He was an agriculturalist at Warwick, Orange Co., N. Y. He was an officer in the War of 1812.

Children:
10485. DINAH ELIZA WHEELER, born May 17, 1816; d. Dec. 14, 1816.
10486. ROBERT BRUCE WHEELER, born June 23, 1818; d. March 3, 1838.
10487. ANN ELIZA WHEELER, born Feb. 12, 1821.
10488. ISAAC VAN DUZER WHEELER, born March 4, 1823.
10489. JOEL WHEELER, born July 11, 1826; d. March 25, 1854.
10490. WILLIAM WALLACE WHEELER, born Jan. 8, 1829; d. May 30, 1836.
10491. MILTON VAN DUZER WHEELER, born Jan. 10, 1831; d. Sept. 29, 1831.

10472. NATHAN SMITH WHEELER, son of Nathaniel (10437) and Christina (De Kay) Wheeler. Born at Florida, Orange Co., N. Y., Sept. 7, 1811; died Nov. 20, 1887. Married in Orange Co., N. Y., Jan. 2, 1834, Julia Armstrong Roe, who was born in Orange Co., N. Y., Jan. 18, 1813, and died there Aug. 15, 1889, dau. of William Roe and Julia (Armstrong) Roe.

Children: (born at Florida, N. Y.)
10492. GEORGE HENRY WHEELER, born May 18, 1835; d. April 18, 1909; m. Sept. 12, 1857, Celia Howard. Ch: 1. Julia W——. 2. Howard W——. 3. Sarah W——. 4. Annie W——. 5. George H. W——.
10493. EMILY SMITH WHEELER, born Feb. 20, 1837; d. Sept. 28, 1890;

m. Oct. 21, 1856, Warren Tyler. Ch: 1. Flora E. T——. 2. Leroy T——. 3. Charles F. T——. 4. Frank T——.

10494. CHARLES DEWITT WHEELER, born Aug. 11, 1845.

10495. EDWARD KIMBALL WHEELER, born Jan. 4, 1848; d. May 15, 1875.

10496. ALBERT NATHAN WHEELER, born Jan. 25, 1850.

10473. ISAAC WHEELER, son of Ebenezer (10446) and Susan (Girard) Wheeler. Born at Smithtown, L. I., 1801. Married Jane Pol Green.

Children:

10497. ELDON WHEELER, born April 25, 1838; m. Isabella Hay.

10498. ALGAR MONROE WHEELER, born at Buffalo, N. Y., May 23, 1841.

10499. EDITH WHEELER.

10500. HESTER WHEELER.

10501. ISAAC GIRARD WHEELER, married Cornelia Noye. Ch: 1. Chandler Wells W——. 2. Susan Jane W——. 3. Mary Cornelia W——.

10479. NATHAN ROGERS WHEELER, son of Joel (10453) and Mary (Rogers) Wheeler. Born at Florida, Orange Co., N. Y., Feb. 18, 1812; died July 9, 1885. Married at Edenville, Orange Co., N. Y., Oct. 10, 1833, Mary Elizabeth Dusinberre, who was born there June 29, 1812; died Oct. 30, 1857, dau. of Daniel Coe Dusinberre and Eleanor (Vandervoort) Dusinberre. He married (2) at Goshen, N. Y., Dec. 6, 1860, Fanny C. Johnson. No children by 2d marriage.

Children, 1st marriage:

10502. ELEANOR DUSINBERRE WHEELER, born Sept. 1, 1835; d. Dec. 20, 1904; m. June 9, 1880, Abram L. Nanny.

10503. ANN AUGUSTA WHEELER, born Aug. 19, 1837; m. Feb. 29, 1860, Wilmot Moore Vail. Ch: 1. Eugenia Blanche V——, b. Jan. 31, 1862; m. Moses Dewitt Swartwout.

10504. MARY ELIZABETH WHEELER, born at Edenville, N. Y., Oct. 20, 1839; d. Dec. 25, 1898; m. March 23, 1864, Charles Edmund Bailliere, b. at London, Eng., Jan. 23, 1834, son of Pierre F. H. Bailliere and Karen Huppuch (Hagon) Baillierre. No children.

10505. CHARLES AUGUSTUS WHEELER, born Feb. 11, 1842. He enlisted in Co. B. 124th N. Y. S. V. in 1862, and was killed at the battle of Spottsylvania Court House, Va., May 12, 1864.

10506. GEORGE HENRY WHEELER, born May 5, 1844.

10507. WILLIAM ALBERT WHEELER, born Aug. 29, 1846.

10508. LOUISE CORNELIA WHEELER, born April 16, 1848; d. Feb. 17, 1883.

10487. ANN ELIZA WHEELER, dau. of William Finn (10459) and Juliet (Van Duzer) Wheeler. Born in Orange Co., N. Y., Feb. 12, 1821; died 1879. Married at Bellvale, N. Y., Jan. 5, 1842, Hon. William Henry Houston, who was born at Edenville, N. Y., March 27, 1817; died Aug. 30, 1875, son of John H. Houston and Julia Armstrong (Wheeler No. 10467) Houston.

Children:

WILLIAM WHEELER HOUSTON, born Jan. 11, 1847; m. Nov. 24, 1869, A. Libbie Seely.

JULIA EVA HOUSTON, born July 11, 1850; d. April 21, 1894; m. Dec. 8, 1869, Munson R. Brown.

JOHN HENRY HOUSTON, born Sept. 29, 1853; m. Oct. 18, 1876, Anna W. Humphrey.
JOEL WHEELER HOUSTON, born March 28, 1856; m. June 29, 1881, Anna Jessup, b. June 29, 1858. No children.
FRANK HOUSTON, born May 20, 1859; m. Dec. 29, 1880, Hattie Furman, d. April 23, 1896; m. (2) April 18, 1899, Ella Jarley.
JAMES EDWARD HOUSTON, born Sept. 22, 1862; m. June 17, 1884, Christina Armstrong.

10488. ISAAC VAN DUZER WHEELER, son of William (10459) and Juliet (Van Duzer) Wheeler. b. at Oxford Depot, Orange Co., N. Y., March 4, 1823; died April 9, 1876. Married at Oxford Depot, Orange Co., N. Y., Phoebe Ann Bull, who was born Dec. 15, 1828; died Jan. 21, 1904, dau. of Jesse Bull and Caroline (Board) Bull.

Children: (born at Warwick, N. Y.)
10509. JULIET VAN DUZER WHEELER, born July 26, 1854; unm.
10510. CAROLINE BULL WHEELER, born April 25, 1856.
10511. WILLIAM F. WHEELER, born May 22, 1859.
10512. JESSE C. WHEELER, born Aug. 17, 1862; d. Oct. 7, 1881.
10513. ANNA MARY WHEELER, born Nov. 18, 1863; d. Sept. 16, 1899; m. April 19, 1888, William A. Hynard. Ch: 1. Alice Wheeler H——, b. Oct. 3, 1889. 2. William H. H——, b. Oct. 19, 1892. 3. Frank Albert H——, b. June 7, 1896; d. Aug. 10, 1897.
10514. ALICE WHEELER, born Jan. 4, 1871; d. March 21, 1912.
10515. FRANK A. WHEELER, died in infancy.

10494. CHARLES DEWITT WHEELER, son of Nathan Smith (10472) and Julia Armstrong (Roe) Wheeler. Born at Florida, Orange Co., N. Y., Aug. 11, 1845. Married at Chicago, Ill., Jan. 23, 1872, Lucinda Van Doozer, who was born at Buffalo, N. Y., Jan. 25, 1849, dau. of Jacob Van Doozer and Phidelia (Turrell) Van Doozer.

Children:
10516. JULIA DELIA WHEELER, born Nov. 24, 1872; d. Dec. 23, 1872.
10517. CLARA GOLDSMITH WHEELER, born July 18, 1874; d. Aug. 11, 1875.
10518. CHARLES ALBERT WHEELER, born June 11, 1876.
10519. MABEL EMMA WHEELER, born Nov. 11, 1878; d. July 3, 1879.
10520. DeWITT ROE WHEELER, born June 20, 1880; d. May 12, 1883.
10521. WARREN STANLEY WHEELER, born April 7, 1883; d. Sept. 15, 1884.

10496. ALBERT NATHAN WHEELER, son of Nathan Smith (10472) and Julia Armstrong (Roe) Wheeler. Born at Warwick, Orange Co., N. Y., Jan. 25, 1850. Married at Sycamore, Ill., May 6, 1874, Ida Florence Wyman, who was born at Sycamore, Ill., July 27, 1854, dau. of Ralph Wyman and Susan (Dayton) Wyman.

Children:
10522. CHARLES ROE WHEELER, born Feb. 2, 1876.
10523. FLOYD A. WHEELER, born Sept. 24, 1879.
10524. WARREN S. WHEELER, born Aug. 31, 1886.

10498. ALGAR MONROE WHEELER, son of Isaac (10473)

and Jane Pol (Green) Wheeler. Born at Buffalo, N. Y., May 23, 1841. Married at Richmond, Va., Dec. 13, 1865, Mary Tabb Holt, who was born at Charles City, Va., Oct. 6, 1841, dau. of John Tabb Holt and Anna Armistead (Hill) Holt.

Children:

10525. WILLIAM ALGAR WHEELER, born Feb. 11, 1867; m. Mildred Cowper. Ch: 1. Margaret Holt W——. 2. Algar Montgomery W——.

10526. ANNA HOLT WHEELER, born Nov. 9, 1870; m. June 7, 1904, David Samuel Cox, b. Kenansville, N. C., June 25, 1871. Ch: 1. Catherine Holt C——, b. Sept. 17, 1906. 2. David Samuel C——, b. Aug. 18, 1909. 3. Anna Wheeler C——, b. Nov. 5, 1911.

10506. GEORGE HENRY WHEELER, son of Nathan Rogers (10479) and Mary Elizabeth (Dusinberre) Wheeler. Born at Westfield, Chautauqua Co., N. Y., May 5, 1844. Married at Bakersfield, Cal., May 31, 1882, Olive Ann Harbach, who was born at Holly, Oakland Co., Mich., March 7, 1851, dau. of Charles Franklin Harbach and Gloriana (Knapp) Harbach. Res. San Francisco, Cal.

Children:

10527. LOUISE CARLOTTA WHEELER, born Nov. 20, 1883; d. July 27, 1885.

10528. GERTRUDE FLORENCE WHEELER, born Aug. 27, 1888.

10507. WILLIAM ALBERT WHEELER, son of Nathan Rogers (10479) and Mary Elizabeth (Dusinberre) Wheeler. Born at Westfield, Chautauqua Co., N. Y., Aug. 29, 1846. Married at Plainfield, Ind., Oct. 19, 1876, Mary Elizabeth Wright, who was born at Mt. Pleasant, Belmont Co., Ohio, July 25, 1853, dau. of Benjamin Wright and Sally Ann (Stroud) Wright. He is a manufacturer of machinery at Indianapolis, Ind.

Children:

10529. ELEANOR PAULINE WHEELER, born Jan. 6, 1883; unm.

10530. LOUISE ANN WHEELER, born Sept. 6, 1888; unm.

10511. WILLIAM F. WHEELER, son of Isaac Van Duzer (10488) and Phoebe Ann (Bull) Wheeler. Born at Warwick, Orange Co., N. Y., May 22, 1859. Married May 25, 1882, Matilda A. Wisner, of Chester, Orange Co., N. Y.

Children:

10531. WILLIAM F. WHEELER, born Aug. 5, 1884; m. Nov. 24, 1906, Elizabeth A. Green. Ch: 1. William F. W——, b. April 24, 1908. 2. Juliet Van Duzer W——, b. June 9, 1910. 3. David G. W——, b. March 9, 1912.

10532. CHARLES VICTOR WHEELER, born Nov. 20, 1885.

10533. JESSE ISAAC WHEELER, born June 20, 1887.

10534. MARY ANN WHEELER, born Aug. 19, 1889.

10535. ROE WISNER WHEELER, born Dec. 16, 1891.

10536. RALPH WHEELER, born Dec. 21, 1896.

10538. JOHN WHEELER. Came to Southampton, L. I., N. Y., from Connecticut in 1640, and was on the tax list as "Gentleman"

with the tax of 3s. Whom he married is not known, but he had two sons.

Children:
10539. TIMOTHY WHEELER.
10540. THOMAS WHEELER.
Who both removed to Hauppauge (Islip) L. I., N. Y. Timothy Wheeler married and had a son
10541. WILLIAM WHEELER, married and had a son
10542. JACOB WHEELER, born at Islip, L. I., N. Y., Jan. 4, 1747.

10542. JACOB WHEELER, son of William (10451) Wheeler. Born at Islip, L. I., N. Y., Jan. 4, 1747. He seems to have assumed a position as head of the family. He bought from William Nicoll (inheritor of the Nicoll Patent from Gov. Dongen and Gov. Fletcher) 400 acres of land, which included most of the hamlet of Hauppauge. Married Phebe Wheeler No. 10348, who was born April 25, 1746; died 1814, dau. of Thomas Wheeler and Phebe (Saxon) Wheeler.

Children:
10543. ELKANAH WHEELER, born Jan. 12, 1777.
10544. ISAAC WHEELER.
10545. JACOB WHEELER, born March 28, 1785.
10546. JOSHUA WHEELER, born 1789.
10547. PHEBE WHEELER.
10548. CLARISSA WHEELER.

10543. ELKANAH WHEELER, son of Jacob (10542) and Phebe (Wheeler) Wheeler. Born at Islip, L. I., N. Y., Jan. 12, 1777; died Feb. 25, 1846. Married Mary Hubbs.

Child:
10549. FLETCHER E. WHEELER, born Sept. 21, 1800.

10545. JACOB WHEELER, son of Jacob (10542) and Phebe (Wheeler) Wheeler. Born at Islip, Suffolk Co., N. Y., March 28, 1785. Died at Hauppauge, L. I., N. Y., March 27, 1864. Married at Huntington, L. I., N. Y., Feb. 1, 1819, Betsey Blydenburg, who was born there Feb. 23, 1793; and died there Sept. 29, 1858. He was a carpenter and farmer at Hauppauge, where he built the Methodist Church which is still standing.

Children: (born at Hauppauge, L. I.)
10550. CLARISSA WHEELER, married Isaac Blydenburg.
10551. WILLIAM JEWITT WHEELER, born Aug. 1, 1820.

10546. JOSHUA WHEELER, son of Jacob (10542) and Phebe (Wheeler) Wheeler. Born at Hauppauge, L. I., 1789; died 1854. Married 1813, Jerusha Rowland, born 1794; died 1862.

Children: (born at Hauppauge, L. I.)
10552. JOSHUA S. WHEELER, died in infancy.
10553. WILLIAM A. WHEELER.
10554. JACOB M. WHEELER.
10555. CHARLES HORATIO WHEELER, born Jan. 26, 1819.
10556. EGBERT LIVINGSTON WHEELER.

10557. RICHARD ROGERS WHEELER, born Dec. 1, 1823.
10558. JANE M. WHEELER, born 1826; d. 1908; m. July 16, 1846, Wellington Germond, d. 1887. Ch: 1. Jennie G— —, b. 1848. 2. Wellington G— —, b. 1850. 3. Herbert G— —, b. 1853. 4. Charles G— —, b. 1856; d. 1908.
10559. TEMPERANCE A. WHEELER, born 1830; d. 1892.
10560. JOSHUA ADDISON WHEELER.

10549. FLETCHER E. WHEELER, son of Elkanah (10543) and Mary (Hubbs) Wheeler. Born at Islip, Suffolk Co., N. Y., Sept. 21, 1800; died at Brooklyn, N. Y., Jan. 8, 1869.

Children: (born at Hauppauge, L. I.)
10561. FRANCIS WARD WHEELER, born Nov. 25, 1824.
10562. JOHN F. WHEELER, married Phebe A. Deyo.
10563. HARRIET J. WHEELER, married William M. Place.
10564. ERASTUS M. WHEELER, married Maria Fancher.
10565. ANDREW M. WHEELER, married Theresa Van Loan.
10566. WESLEY J. WHEELER, born at Islip, L. I., March 10, 1840.

10551. WILLIAM JEWIT WHEELER, son of Jacob (10545) and Betsey (Blydenburg) Wheeler. Born at Hauppauge, L. I., N. Y., Aug. 1, 1820; died at Northport, L. I., N. Y., Nov. 14, 1900. Married at Commack, L. I., Sept. 20, 1843, Ann Wicks, who was born at Commack, April 20, 1823; died at Brooklyn, N. Y., Oct. 26, 1897, dau. of Platt Wicks and Laura (Brush) Wicks. He was a farmer and carpenter. Justice of the Peace. Lieut. Colonel Suffolk Co., Militia.

Children: (born at Hauppauge, L. I.)
10567. WASHINGTON Y. WHEELER, died in infancy.
10568. GEORGE A. WHEELER, died in infancy.
10569. JACOB PLATT WHEELER, born Jan. 6, 1846.

10555. CHARLES HORATIO WHEELER, son of Joshua (10546) and Jerusha (Rowland) Wheeler. Born at Hauppauge, L. I., N. Y., Jan. 26, 1819. Married at Cumberland, Md., June 5, 1849, Henrietta Lakin, who was born at Cumberland, Md., Sept. 6, 1831.

Children:
10570. CLARA E. WHEELER, born Feb. 22, 1854; d. Dec. 13, 1872.
10571. WILLIAM A. WHEELER, born Aug. 22, 1856; d. Jan. 30, 1862.
10572. HARRY E. WHEELER, born March 17, 1859; d. April 10, 1862.
10573. HENRIETTA LAKIN WHEELER, born June 14, 1860; d. March 5, 1862.
10574. JESSIE J. WHEELER, born Dec. 17, 1864; d. Sept. 29, 1870.
10575. CHARLES HORATIO WHEELER, born July 21, 1866.
10576. CORA ANNA WHEELER, born Feb. 8, 1869; m. 1894, Murray Springer. Ch: 1. Charles Wheeler S— —, b. Nov. 13, 1898.

10557. RICHARD ROGERS WHEELER, son of Joshua (10546) and Jerusha (Rowland) Wheeler. Born at Hauppauge, L. I., N. Y., Dec. 1, 1823. Married at Islip, L. I., Feb. 22, 1847, Mary Elizabeth Fisher, who was born at Newark, N. J., March 31, 1824, dau. of Jacob Fisher and Lucy Elizabeth (Robins) Fisher.

Children:

10577. LUCY ELIZABETH WHEELER, born Nov. 15, 1850; m. June 15, 1867, Thomas Jefferson Johnson. Ch: 1. Victor Lee J— —, b. Oct. 5, 1870; d. Sept. 24, 1890.

10578. EGBERT LIVINGSTON WHEELER, born July 29, 1852.

10579. RICHARD ADDISON WHEELER, born Nov. 20, 1853; d. Aug. 17, 1870.

10561. FRANCIS WARD WHEELER, son of Fletcher E. (10549). Born at Hauppauge, L. I., N. Y., Nov. 25, 1824. Married at Sayville, L. I., July 4, 1852, Joanna Green, who was born at Sayville, Dec. 18, 1830, dau. of Isaac Green and Charity (Newton) Green.

Children:

10580. HENRY WHEELER, born Sept. 29, 1856; m. Jessie Long.

10581. HARRIET J. WHEELER, born March 7, 1859; m. Luther M. Wheeler No. 6017.

10582. BERTHA WHEELER, born Aug. 14, 1860; m. 1885, George Blydenburg.

10583. EMILY WHEELER, born July 24, 1865; m. 1890, Charles Lynes.

10566. WESLEY J. WHEELER, son of Fletcher E. (10549). Born at Hauppauge, L. I. Married at Brooklyn, N. Y., Almena Watson, who was born at Brooklyn, N. Y., dau. of Jesse Watson and Mary A. (Fairbairn) Watson.

Child:

10584. ALMENA DOLNER WHEELER, born at Islip, L. I.; m. Sept. 5, 1905, Oris A. Kenyon. Ch: 1. Robert Wheeler K— —, b. June 21, 1906.

10569. JACOB PLATT WHEELER, son of William Jewit (10551) and Ann (Wicks) Wheeler. Born at Hauppauge, L. I., N. Y., Jan. 6, 1846. Married at Centerport, L. I., Jan. 24, 1871, Mary Floyd Jayne, who was born at Commack, L. I., Dec. 9, 1850, dau. of Dr. Andrew Floyd Jayne and Mary (Robbins) Jayne.

Children:

10585. EVIE WHEELER, died in infancy.

10586. WILLIAM FLOYD WHEELER, born Jan. 16, 1874.

10575. CHARLES HORATIO WHEELER, son of Charles Horatio (10555) and Henrietta (Lakin) Wheeler. Born at Wheeling, W. Va., July 21, 1866, and married there April 11, 1895, Anna Blanche Hare, who was born at Wheeling, W. Va., June 3, 1870, dau. of William Hare and Jane (Taylor) Hare.

Children:

10587. WILLIAM HARE WHEELER, born Nov. 11, 1897.

10588. CHARLES HORATIO WHEELER, born Oct. 30, 1904.

10578. EGBERT LIVINGSTON WHEELER, son of Richard Rogers (10557) and Mary Elizabeth (Fisher) Wheeler. Born at New York City, July 29, 1852. Married at Brooklyn, N. Y., Nov. 11,

1884, Mary Heckel, who was born at New York City, Oct. 11, 1864, dau. of John Henry Heckel and Anna Maria (Hoffman) Heckel. He is a conductor on the D. L. & W. Res. Brooklyn, N. Y.

Children:
10589. RICHARD GRANT WHEELER, born Jan. 29, 1886; d. Oct. 13, 1886.
10590. BEATRICE ELIZABETH WHEELER, born June 8, 1888; m. June 23, 1909, William Bunce, b. March 2, 1877. Ch: 1. Grace Isabel B— —, b. Dec. 22, 1910.
10591. EGBERT LIVINGSTON WHEELER, born Sept. 14, 1890.
10592. CORA WHEELER, born March 11, 1894.
10593. FRANK BLAINE WHEELER, born Dec. 15, 1897; d. Nov. 22, 1904.
10594. MAUD WHEELER, born Dec. 15, 1897.
10595. DAISY WHEELER, born May 27, 1899.
10596. PANSY WHEELER, born May 27, 1899.
10597. WILLIAM ADDISON WHEELER, born Aug. 7, 1902.
10598. VICTORIA ISABEL WHEELER, born Nov. 7, 1907.

10586. WILLIAM FLOYD WHEELER, son of Jacob Platt (10569) and Mary Floyd (Jayne) Wheeler. Born at Centerport, L. I., N. Y., Jan. 16, 1874. Married at New York City, May 14, 1895, Lillian Lawson, who was born at Northport, L. I., Oct. 28, 1878, dau. of John Lawson and Anne (Conklin) Lawson.

Children: (born at Northport, L. I.)
10599. MINNIE RAY WHEELER, born April 5, 1897.
10600. JACOB PLATT WHEELER, born March 6, 1899.

10601. JOHN WHEELER, of East Hampton, L. I., N. Y. Married Elizabeth — —.

Children:
10602. MARTHA WHEELER, baptized March 24, 1717.
10603. MARY WHEELER, baptized March 1, 1719.
10604. ELIZABETH WHEELER, baptized Dec. 3, 1721.
10605. PHEBE WHEELER, baptized May 9, 1725.
10606. JEREMIAH WHEELER, baptized Nov. 26, 1727.

10607. JEREMIAH WHEELER. He was from New Salem, Mass., and lived at Chesterfield, N. H., removing to Windham, Vt., about 1800. Married 1781, Athaliah Cobleigh.

Children: (born at Chesterfield, N. H.)
10607-a PATTY WHEELER, born March 22, 1783.
10608. THENE WHEELER, born Nov. 20, 1787.
10609. ABIGAIL WHEELER, born March 6, 1790.

10610. JEREMIAH WHEELER, son of Jeremiah and Betsey (— —) Wheeler. Married Mary Davis, dau. of Joseph Davis and Elizabeth (Mason) Davis.

Children:
10611. ELIZABETH TROOP WHEELER.
10612. JOSEPH RUSSELL WHEELER. See No. 10639.
10613. MARY DAVIS WHEELER.
10614. ANN MASON WHEELER.

10615. JEREMIAH FISHER WHEELER, born at Rehoboth, Mass., Jan. 8, 1811; m. (1) Martha Marshall, d. 1850; m. (2) Dec. 12, 1853, Louisa Hathaway, b. Dighton, Mass., May 29, 1819, dau. of Ebenezer Hathaway and Betsey (Crane) Hathaway. Ch: Albert W. W——, m. Mary Manders.
10616. SUBMIT ANTHONY WHEELER.
10617. AUGUSTUS MASON WHEELER.
10618. WILLIAM MASON WHEELER.

10619. JEREMIAH WHEELER. He is probably Jeremiah No. 6361. Married Lydia Claghorn, who died Aug. 16, 1863, aged 72 years 6 months, dau. of George Claghorn.

Children: (born at Rehoboth, Mass.)
10620. GEORGE WHEELER, born April 14, 1810.
10621. JEREMIAH WHEELER, born Dec. 28, 1812; d. April 11, 1847.
10622. HENRY WHEELER, born June 1, 1816.

10623. JEREMIAH WHEELER. Married Mary ——.

Children: (born at Keene, N. H.)
10623. SAMUEL REED WHEELER, born Nov. 27, 1784.
10624. VANDARMAST WHEELER, born Dec. 20, 1786.
10625. RENY WHEELER, born July 5, 1789.
10626. BARZILLAI WHEELER, born Sept. 14, 1792.

10626. BARZILLAI WHEELER, son of Jeremiah (10623) and Mary (——) Wheeler. Born at Keene, N. H., Sept. 14, 1792. Married at Kimball, Mich., Clarina Williams. Res. Kimball, Mich.

Children:
10627. LUCY ANN WHEELER, born Nov. 16, 1836; m. Charles Bailey.
10628. BARZILLAI REED WHEELER, born April 21, 1839.
10629. SAMUEL WHEELER, born April 9, 1841; d. Dec. 1, 1909; m. 1862, Mary Johnston. Ch: 1. Minnie May W——. 2. Harriet W——. 3. Fred W——. 4. Bertha W——. 5. Clayton W——.
10630. SARAH WHEELER, born Feb. 23, 1843.
10631. MARIA WHEELER, born Feb. 27, 1845; d. 1907; m. 1865, Dr. Gilbert.
10632. GEORGE WHEELER, born May 14, 1847; d. Sept. 1847.

10628. BARZILLAI REED WHEELER, son of Barzillai (10626) and Clarina (Williams) Wheeler. Born at Kimball, Mich., April 21, 1839. Married at Grand Rapids, Mich., July 4, 1866, Mary Martha Gardner, who was born at Mt. Pleasant, Canada, Aug. 25, 1846, dau. of Thomas Gardner and Maria (Churchill) Gardner.

Children:
10633. NELLIE MAY WHEELER, married June 29, 1895, Elliott Messinger.
10634. WELLINGTON D. WHEELER, married Dec. 25, 1908, Edith Swartznaugh, b. Feb. 28, 1884.

10635. JERAMEEL WHEELER, of Dorchester, Mass. Died "very suddenly" May 7, 1792. Married Deborah Hunt, who was born July 2, 1718, dau. of Peter Hunt and Mary (Sheldon) Hunt. She died Oct. 15, 1795.

Children:
10636. SILAS WHEELER, born Sept. 3, 1749; d. Feb. 4, 1753.
10637. SOLOMON WHEELER, born May 13, 1751; d. Jan. 31, 1753.
10638. MARY WHEELER, born June 9, 1753.

10639. JOSEPH R. WHEELER. He is probably Joseph Russell Wheeler No. 10612. Born at Rehoboth, Mass., Aug. 4, 1803; died at Taunton, Mass., April 27, 1851. Married April 12, 1823, Stella Wilbur, who was born May 1, 1807; died May 6, 1873, dau. of Zibeon Wilbur and Lydia (Wilbur) Wilbur, of Raynham, Mass.

Children: (born at Taunton, Mass.)
10640. STELLA ANN WHEELER, born July 4, 1824; unm.
10641. JOSEPH RUSSELL WHEELER, born March 13, 1826; m. April 12, 1850, Maria A. Davis, dau. of Eleazer Davis and Pamelia (Smith) Davis.
10642. WILLIAM ELIJAH WHEELER, born Dec. 18, 1827; d. July 26, 1888.
10643. MARY ELIZABETH WHEELER, born Dec. 1, 1829; d. April 26, 1873; unm.
10644. SUSAN MARIA WHEELER, born Dec. 9, 1831.
10645. ZIBEON BARNEY WHEELER, born June 25, 1834.
10646. JACOB ALDEN WHEELER, born Oct. 10, 1836; m. Oct. 26, 1865, Frances Amelia Hale. No ch.

10647. BARNARD WHEELER. Married Susan Pierce.

Children:
10648. WILLIAM SEAVER WHEELER, born Aug. 18, 1820, at Westmoreland, N. H.; m. (1) ——; m. (2) at Winchester, N. H., Aug. 17, 1865, Phebe Lawton Freelove. Ch. 2d m.: 1. Gracia P. W——. 2. Angie V. W——.
10649. WILLARD WHEELER, born Aug. 18, 1820.
10650. MARSHALL WHEELER.
10651. WINSLOW WHEELER.
10652. LORENZO DOW WHEELER, born at Swanzey, N. H., May 29, 1825.

10652. LORENZO DOW WHEELER, son of Barnard (10647) and Susan (Pierce) Wheeler. Born at Swanzey, N. H., May 29, 1825. Married at Rowley, Mass., March 17, 1846, Eliza J. Spofford, who was born Feb. 2, 1828, dau. of Capt. Aaron Spofford and Betsey (Foster) Spofford.

Children:
10653. SEMIRA WHEELER.
10654. HATTIE F. WHEELER.
10655. FRANK FREEMONT WHEELER, born at Fitchburg, Mass., Oct. 11, 1862; m. at Worcester, Mass., Myrtie Keziah Ellis, who was born at Keene, N. H., Sept. 24, 1868. Ch: Louis Dow Wheeler, b. Oct. 4, 1886.

10656. JOSHUA WHEELER. He may be Joshua Wheeler, No. 4762. Married Elizabeth ——.

Children: (born at Hopkinton, Mass.)
10657. SARAH WHEELER, born Nov. 11, 1754.
10658. MARY WHEELER, born June 4, 1756.
10659. PHILADELPHIA WHEELER, born July 11, 1758.
10660. MATILDA WHEELER, born April 25, 1760.

10661. JOSHUA WHEELER, born April 8, 1762.
10662. ANNA WHEELER, born June 4, 1764.

10661. JOSHUA WHEELER, son of Joshua (10656) and Elizabeth (——) Wheeler. Born at Hopkinton, Mass., April 8, 1762, and died there Jan. 26, 1802. Married and had

Children: (born at Hopkinton, Mass.)
10663. JOTHAM WHEELER, born March 30, 1785.
10664. LEMUEL WHEELER, born May 28, 1786.
10665. JOSHUA WHEELER, born Dec. 22, 1787.
10666. PERSIS WHEELER, born Nov. 30, 1789.
10667. BARTEMUS WHEELER, born Feb. 29, 1792.
10668. JOSEPH WHEELER, born July 8, 1794; m. (1) ——, d. Nov. 30, 1834; m. (2) June 11, 1835, Clarisa Mord, b. 1797.
10669. ANTEPASS WHEELER, born April 7, 1797.

10663. JOTHAM WHEELER, son of Joshua (10661). Born at Hopkinton, Mass., March 30, 1785. Married (1) at Holliston, Mass., Feb. 18, 1813, Marcy Jennings, who died Feb. 29, 1844, aged 53. Married (2) Oct. 20, 1847, Abigail S. Richards, dau. of William Richards and Olive (——) Richards.

Children, 1st marriage: (born at Holliston, Mass.)
10670. HESTER WHEELER, born Aug. 12, 1814; m. Jan. 1, 1830, Kilburn W. Rice.
10671. JULIA A. WHEELER, born Aug. 23, 1816; d. March 24, 1817.
10672. JOTHAM WHEELER, born March 23, 1818.
10673. ABIGAIL WHEELER, born March 21, 1821; m. March 23, 1844, Charles W. Wayne, son of Charles B. Wayne and Betsey (Baker) Wayne. Ch: Benjamin Franklin W——, b. July 1, 1847.
10674. WARREN WHEELER, born Feb. 24, 1825.
10675. ELIZABETH WHEELER, died March 21, 1833, aged 2 y.

Child, 2d marriage:
10675-a ASA WHEELER, born at Holliston, Mass., Jan. 28, 1849.

10667. BARTEMUS WHEELER, son of Joshua (10661). Born at Hopkinton, Mass., Feb. 29, 1792. Married Esther ——.

Children: (born at Oxford, Mass.)
10676. ESTHER NEWTON WHEELER, born Sept. 22, 1816; m. April 9, 1841, Ezra Wood, of Upton, Mass.
10677. WALTER EDWIN WHEELER, born July 18, 1823.
10678. PERSIET MARIAH WHEELER, born Sept. 17, 1829; m. Sept. 25, 1845, Loring Ward, son of Samuel Ward and Nancy W. (——) Ward. Ch: 1. Julia A. W——, b. Nov. 10, 1846.

10672. JOTHAM WHEELER, son of Jotham (10663) and Marcy (Jennings) Wheeler. Born at Holliston, Mass., March 23, 1818. Married at Grafton, Mass., May 14, 1842, Mary E. Pierce.

Children: (born at Holliston, Mass.)
10679. MARY F. WHEELER, born Feb. 21, 1843; d. Sept. 11, 1844.
10680. GEORGE RUEL WHEELER, born March 13, 1847.
10681. HIRAM ERWIN WHEELER, born June 7, 1848.

10674. WARREN WHEELER, son of Jotham (10663) and

Marcy (Jennings) Wheeler. Born at Holliston, Mass., Feb. 24, 1825. Married at Medway, Mass., Nov. 18, 1844, Abigail Vose.

Child: (born at Holliston, Mass.)
10682. CHARLES H. WHEELER, born March 29, 1848.

10677. WALTER EDWARD WHEELER, son of Bartemus (10667) and Esther (— —) Wheeler. Born at Oxford, Mass., July 18, 1823; died Dec. 12, 1909. Married at Hopkinton, Mass., Nov. 6, 1845, Charlotte S. Putnam, who was born at Sutton, Mass., 1825; died May, 1884.

Child:
10683. EMERSON EDWIN WHEELER, born at Woodville, Mass., March 9, 1854.

10683. EMERSON EDWARD WHEELER, son of Walter Edward (10677) and Charlotte S. (Putnam) Wheeler. Born at Woodville, Mass., March 9, 1854. Married at Milford, Mass., Nov. 19, 1879, Cora Belle Goodwin, who was born at Belgrade, Me., July 6, 1856; died July 19, 1908.

Child:
10684. BLANCHE CHARLOTTE WHEELER, born at Woodville, Mass., April 25, 1885; m. at Ashland, Mass., April 9, 1912, Walter F. Kimball.

10685. AMOS WHEELER. He is probably Amos No. 8619. From Acton, Mass., rem. to Charlestown, N. H., where he made his home. Married at Stow, Mass., Jan. 27, 1780, Eunice Gates.

Children:
10686. SARAH WHEELER, born at Stow, Mass., May 11, 1780; d. Feb. 27, 1858, aged 78.
10687. AMOS WHEELER, born May 28, 1783.
10688. IRA ALLEN WHEELER.
10689. JESSE WHEELER, born July 26, 1791; d. at Charlestown, N. H., Sept. 28, 1874; m. Philena — —.
10690. CATHERINE WHEELER, died March 1, 1878, aged 91; unm.
10691. ABIGAIL WHEELER, born Jan. 3, 1794.
10692. MARY WHEELER.
10693. HARMON WHEELER, born March 28, 1796; d. July 4, 1860.
10694. DANIEL WHEELER, born May 16, 1798; d. Nov. 6, 1828.
10695. WILLARD WHEELER, born at Unity, N. H., Aug. 21, 1800.
10696. CHARLES WHEELER, born Aug. 21, 1800; d. Feb. 10, 1888.

10687. AMOS WHEELER, son of Amos (10685) and Eunice (Gates) Wheeler. Born May 28, 1783; died July 3, 1850. Married 1805, Rachel McLaughlin. He res. Charlestown, N. H.

Children: (born at Charlestown, N. H.)
10697. DAVID WHEELER, born April 19, 1806.
10698. WILLIAM WHEELER, born Nov. 7, 1807.
10699. IRA WHEELER, born June 15, 1809.
10700. HANNAH WHEELER, born Nov. 16, 1816.

10695. WILLARD WHEELER, son of Amos (10685) and Eunice (Gates) Wheeler. Born at Unity, N. H., Aug. 21, 1800;

died Oct. 12, 1882. Married at St. Albans, Vt., March 5, 1835, Maria Page, who was born at Cambridge, Vt., July 28, 1809; died Sept. 28, 1859, dau. of Parker Page and Cynthia (McFarland) Page.

Children:

10701. JANE WHEELER, born Feb. 29, 1836; d. Dec. 28, 1859.
10702. EUNICE SYMANTHA WHEELER, born July 3, 1837.
10703. CHARLES WILLARD WHEELER, born April 13, 1839; d. Sept. 14, 1909; m. June 7, 1871, Louise E. Nichols. Ch: 1. George Edward W——. 2. Mary L. W——. 3. Lucy H. W——.
10704. MARY MARIA WHEELER, born Feb. 21, 1842; d. Nov. 29, 1871; m. July 23, 1862, Eliakim F. Fuller. Ch: 1. Willard Lawson F——. 2. Arthur Fay F——.
10705. HERBERT O. WHEELER, born Oct. 31, 1847.
10706. EDWARD CORYDON WHEELER, born Jan. 19, 1845.
10707. ALBERT CLAYTON WHEELER, born Feb. 10, 1850.
10708. EARL AUGUSTINE WHEELER, born Jan. 16, 1854; m. Edith Josephine Cobb. Ch: Lenore W——.

10706. EDWARD CORYDON WHEELER, son of Willard (10695) and Maria (Page) Wheeler. Born at Enosburg, Vt., Jan. 19, 1845. Married at Shrewsbury, Vt., Jan. 19, 1876, Clara Belle Huntoon, who was born at Shrewsbury, Vt., Jan. 27, 1853, dau. of James Huntoon and Eliza Ann (Shaw) Huntoon.

Children:

10709. EDWARD CORYDON WHEELER, born Oct. 9, 1878; m. Nov. 4, 1909, Mary B. Adams. Ch: 1. Edward Adams W——, b. July 5, 1911.
10710. JAMES WILLARD WHEELER, born Jan. 14, 1883; m. April 21, 1908, Marian Langdon Wheeler, born June 8, 1880. Ch: Elizabeth Townsend W——, b. Feb. 5, 1911.

10712. JOHN WHEELER, said to be son of Ebenezer (7928) and Abigail (Edwards) Wheeler. Born 1738. Married Jan. 26, 1761, Esther Mallet, who was born Jan. 1, 1745, dau. of David Mallet and Esther (Angevine) Mallet.

Children:

10713. EBENEZER WHEELER, born Feb. 11, 1765.
10714. DAVID WHEELER, born Aug., 1767.
10715. JOHN M. WHEELER, born Jan. 7, 1769.

10715. JOHN M. WHEELER, son of John (10712) and Esther (Mallet) Wheeler. Born Jan. 7, 1769. Maried Ann Walker, who was born July 11, 1774, dau. of Eliakim Walker. Res. Trumbull, Conn.

Children:

10716. MELISSA WHEELER, born 1797.
10717. WALKER WHEELER, born Jan. 21, 1803.
10718. EBENEZER WHEELER, born Nov. 18, 1812.

10718. EBENEZER WHEELER, son of John M. (10715) and Ann (Walker) Wheeler. Born at Trumbull, Conn., Nov. 18, 1812; died Sept. 17, 1887. He was a member of the State Legislature, 1853. Married Feb. 20, 1840, Cordelia Mallet.

Children: (born at Trumbull, Conn.)
10719. HOBART R. WHEELER, born Nov. 20, 1840.
10720. WILMOT C. WHEELER, born March 11, 1848.

10719. HOBART RUTLEDGE WHEELER, son of Ebenezer (10718) and Cordelia (Mallet) Wheeler. Born at Trumbull, Conn., Nov. 20, 1840. Married June 15, 1864, Antoinette S. Fairchild.

Children:
10721. EDITH ANN WHEELER, born July 2, 1867; m. Feb. 11, 1893, Charles Mallet Cole. Ch: Hobart C——.
10722. DANIEL FAIRCHILD WHEELER, born March 28, 1872.

10724. WILLIAM WHEELER. Married at Rehoboth, Mass., Oct. 28, 1755, Sarah Luther.

Children: (born at Rehoboth, Mass.)
10725. ANNA WHEELER, born Sept. 27, 1756; m. Nov. 29, 1781, Abel Goff.
10726. SAMUEL WHEELER, born Jan. 10, 1759.
10727. SARAH WHEELER, born June 26, 1761; m. July 2, 1784, Israel Goff, b. Aug. 26, 1759; d. March 25, 1849, son of Squier Goff and Grizzell (Wheeler 6267) Goff. Ch: 1. Freelove G——, b. March 16, 1786. 2. Jacob G——, b. Jan. 11, 1788. 3. Lavinah G——, b. May 31, 1790. 4. Candis G——, b. Feb. 6, 1793. 5. Derius G——, b. Feb. 26, 1796. 6. Simeon Wheeler Goff, b. April 15, 1798. 7. Israel Toogood G——, b. May 15, 1800. 8. Clarissa G——, b. March 24, 1805; d. Sept. 17, 1872. 9. Thomas G——, b. Sept. 16, 1810.
10728 WILLIAM WHEELER, born April 4, 1764.
10729. LYDIA WHEELER, born March 19, 1767; d. Sept. 5, 1825; m. Oct. 14, 1787, Lovel Goff. Ch: 1. Mary A. G——, b. April 27, 178-; died Sept. 11, 1860. 2. Olive G——, b. April 2, 1791; d. June 1, 1819; m. March 4, 1810, Nathaniel Paine. 3. Nathan G——, b. June 19, 1794; d. Oct. 3, 1844. 4. Lephe Goff, b. March 12, 1800; m. Sept. 14, 1835, Rodolphus Luther.

10728. WILLIAM WHEELER, son of William (10724) and Sarah (Luther) Wheeler. Born at Rehoboth, Mass., April 4, 1764. Probably died March 5, 1827. Married at Rehoboth, Mass., Nov. 6, 1792, Hannah Austin, who died Nov. 14, 1804.

Children: (born at Rehoboth, Mass.)
10730. LUTHER WHEELER, born Aug. 29, 1793.
10731. WILLIAM WHEELER, born June 30, 1795.
10732. MARTIN WHEELER, born Nov. 5, 1797.
10733. PHEBE WHEELER, born Jan. 19, 1799.
10734. HANNAH WHEELER, born April 19, 1801.
10735. LOUISA WHEELER, born Oct. 26, 1804; m. (int. May 25, 1830), Benjamin Orswell, of Providence, R. I.

10732. MARTIN WHEELER, son of William (10728) and Hannah (Austin) Wheeler. Born at Rehoboth, Mass., Nov. 5, 1797. Married at Providence, R. I., Dec. 29, 1821, Eliza Cobb.

Children: (born at Rehoboth, Mass.)
10736. HIRAM LUTHER WHEELER, born Nov. 1, 1822.
10737. WILLIAM PARKER WHEELER, born June 3, 1825; d. Feb. 28, 1827.

10740. WILLIAM WHEELER. Married Elizabeth Smith, who was born June 29, 1759; died Jan. 7, 1788, dau. of Rev. Cotton Mather Smith and Temperance (Worthington) Gale Smith. Res. Red Hook (now Tivoli), N. Y.

Children: (born at Red Hook, N. Y.)

10741. ELIZABETH MARIA WHEELER, born June 10, 1784.

10742. MARY WHEELER, born Jan. 5, 1786; d. Aug. 13, 1864; m. March 20, 1808, Hubert Van Wagenen, b. Feb. 3, 1785; d. Oct. 31, 1852. Ch: 1. Gerrit H. Van W——, b. May 22, 1809; d. June 11, 1838. 2. William Wheeler Van W——, b. March 5, 1811. 3. Hubert Van W——, b. March 10, 1813. 4. Sarah Van W——, b. Feb. 8, 1815; d. Aug. 1, 1858; m. June, 1841, William A. Davies. 5. Stewart Van W——, b. June 1817; d. May 18, 1821. 6. Peter Radcliff Van W——, b. May 5, 1819; d. Dec. 22, 1861. 7. Elizabeth Wheeler Van W——, b. Aug. 21, 1821. 8. John Wheeler Van W——, b. March 4, 1824.

10741. ELIZABETH MARIA WHEELER, dau. of William (10740) and Elizabeth (Smith) Wheeler. Born at Red Hook, N. Y., June 10, 1784; died at New Haven, Conn., July 12, 1859. Married Feb. 10, 1806, John Alfred Davenport, who was born at Stamford, Conn., June 24, 1783; died Oct. 14, 1864, son of John Davenport and Mary S. (Wells) Davenport. He grad. Yale, 1802.

Children:

JULIA MATILDA DAVENPORT, born Dec. 26, 1806; d. June 22, 1836.

JOHN SIDNEY DAVENPORT, born Sept, 26, 1808; m. July 6, 1836, Elizabeth Sewall Leverett.

THEODOSIA DAVENPORT, born Nov. 8, 1810; m. Oct. 23, 1833, Russell C. Wheeler No. 10745.

JAMES RADCLIFF DAVENPORT, born Nov. 15, 1812; m. Sept. 7, 1836, Mehitable Woodward Newell. Clergyman, grad. Yale, 1830. Ch: 1. Ann Whiting D——, b. Feb. 2, 1838. 2. John Alfred D——, b. Feb. 7, 1840; m. Aug. 15, 1874, Mary F. Morris. 3. Mary Boorman D——, b. Feb. 19, 1845; m. Jan. 28, 1869, Henry E. Alexander. 4. Russell Wheeler D——, Nov. 26, 1849.

MARY BOORMAN DAVENPORT, born Aug. 7, 1814; m. Oct. 15, 1835, Josiah W. Wheeler No. 10746.

10744. ELIJAH WHEELER. Died at Great Barrington, Mass., April 20, 1827, in 60th year. Married (1) Mary Matilda Minor, who died at Great Barrington, Mass., Oct. 11, 1812. He married (2) Elizabeth ——, who died Feb. 21, 1848, aged 75. Clergyman.

Children:

10745. RUSSELL CANFIELD WHEELER, born at Southbury, Conn., Dec., 1795.

10746. JOSIAH WILLIAM WHEELER, born at North East, N. Y., April 5, 1807.

10745. RUSSELL CANFIELD WHEELER, son of Elijah (10744) and Mary Matilda (Minor) Wheeler. Born at Southbury, Conn., Dec., 1795; died at Brooklyn, N. Y., Aug. 13, 1847. Married Oct. 23, 1833, Theodosia Davenport, who was born Nov. 8, 1810,

dau. of John Alfred Davenport and Elizabeth Maria (Wheeler No. 10741) Davenport.

Children:

10747. JOHN DAVENPORT WHEELER, born at New York City, Aug. 29, 1834; m. Oct. 12, 1866, Kate Fellows, of New Haven, Conn. He grad. Yale, 1858. Res. New Haven, Conn.

10748. WILLIAM WHEELER, born at New York City, Aug. 14, 1836. Grad. Yale, 1855. Killed in the Civil War at Culp's Farm, Ga., July 22, 1864.

10749. JULIA DAVENPORT WHEELER, born at New York City, Nov. 10, 1844; m. April 15, 1868, Selah Brewster Strong, b. July 1, 1841, son of Selah B. Strong and Cornelia (Udall) Strong. He grad. Yale, 1864.

10750. THEODOSIA MARY WHEELER, born at Brooklyn, N. Y., Sept. 21, 1847.

10746.–JOSIAH WILLIAM WHEELER, son of Elijah (10744) and Mary Matilda (Minor) Wheeler. Born at North East, Putnam Co., N. Y., April 5, 1807; died March, 1882. Married Oct. 15, 1835, Mary Boorman Davenport, who was born Aug. 7, 1814, dau. of John Alfred Davenport and Elizabeth Maria (Wheeler No. 10741) Davenport. He grad. Williams College, 1825. Lawyer. Res. New York City.

Children:

10751. MARY BOORMAN WHEELER, born June 28, 1837; d. Aug. 1903; m. Oct. 15, 1862, Dr. Giovani Ceccarini, of Rome, Italy.

10752. ELIZABETH DAVENPORT WHEELER, born Jan. 6, 1839; d. May 3, 1890.

10753. JAMES BOORMAN WHEELER, born Nov. 1842; d. Dec., 1842.

10754. WILLIAM RUPELL WHEELER, born July 8, 1847; d. Jan. 10, 1852.

10755. EMILY MATILDA WHEELER, born Jan. 1, 1853.

10756. JOSIAH WHEELER. Married Hannah ——.

Children: (born at Warren, Mass.)

10757. RICE WHEELER, born June 11, 1749.

10758. HANNAH WHEELER, born Jan. 6, 1753.

10757. RICE WHEELER, son of Josiah (10756) and Hannah (——) Wheeler. Born at Warren, Mass., June 11, 1749, and died there Feb. 22, 1826. Married (int. at Warren, Mass., July 10, 1773) Mary Hunt, who died Aug. 13, 1825, aged 71.

Children: (born at Warren, Mass.)

10759. BETSEY WHEELER, born April 7, 1774.

10760. HANNAH WHEELER, born Feb. 1, 1777; probably married March 8, 1801, Edmond Trowbridge, of Framingham, Mass.

10761. THOMAS WHEELER, born June 9, 1779.

10762. SALLY WHEELER, born Aug. 31, 1792.

10763. REUBEN WHEELER. Born Jan. 29, 1799; died Sept. 10, 1870. Married at Boston, Mass., Eliza Wilson, who was born Oct. 16, 1798; died June 9, 1866.

Children:

10764. ELIZA ANN WHEELER, born Feb. 1823; d. June 23, 1893; m. Horace Prescott.

10765. GEORGE HENRY WHEELER, born Nov. 11, 1824, at East Cambridge, Mass.

10766. MARY JAMES WHEELER, born Dec. 10, 1826; d. Dec. 12, 1902; m. William Stanley. Ch: 1. William S——, d. inf. 2. Mary Frances S——, b. Oct. 22, 1848. 3. William S——, d. inf. 4. Charles S——, d. inf.

10767. WILSON WHEELER, d. inf.

10768. SALLIE MARTIN WHEELER, born Jan. 1, 1831; d. Oct. 1895.

10769. HEPSIBETH HAYWARD WHEELER, born Nov. 17, 1833; d. April 3, 1870; m. (1) James Pearl; m. (2) Rufus Jones. Ch: Rufus Wheeler J——.

10770. SAMUEL DORR WHEELER, married April 13, 1865, Carrie Sanborn. No ch.

10771. EUNICE FISH WHEELER, born March 23, 1838; d. April 28, 1903; m. June 17, 1858, John Brown Gardner, who d. March 22, 1895. Ch: 1. George Reuben G——, b. Sept. 23, 1859; d. Feb. 3, 1901; m. May 24, 1883, Nellie Marshall Brear. 2. Wilson Albert G——, b. May 29, 1864; m. Sept. 22, 1904, Ida Butterworth. 3. Eliza Wheeler G——, b. Nov. 8, 1867; m. July 13, 1887, Frank W. Gilcreas, d. Sept. 20, 1900. 4. Addie Gertrude G——, b. June 26, 1870.

10765. GEORGE HENRY WHEELER, son of Reuben (10763) and Eliza (Wilson) Wheeler. Born at East Cambridge, Mass., Nov. 11, 1824. Married at South Boston, Mass., June 4, 1845, Mary Ann Osborn, who was born at Alna, Me., Sept. 5, 1825, dau. of Stephen Osborn and Betsey (Boynton) Osborn.

Children: (born at South Boston, Mass.)

10772. ELLEN GRAFTON WHEELER, born March 9, 1846; d. June 17, 1852.

10773. GEORGE ALPHEUS WHEELER, born Aug. 23, 1847.

10774. ELLA GRAFTON WHEELER, born Nov. 25, 1854; d. Nov. 27, 1872.

10775. ROBERT HENRY WHEELER, born Nov. 25, 1860.

10773. GEORGE ALPHEUS WHEELER, son of George Henry (10765) and Mary Ann (Osborn) Wheeler. Born at South Boston, Mass., Aug. 23, 1847, and married there Jan. 10, 1872, Henrietta Anderson, who was born at Carlisle, Eng., Aug. 26, 1844, dau. of Robert Anderson and Mary (Langlande) Anderson.

Children:

10776. MARY EMMA WHEELER, born June 24, 1872; d. Oct. 11, 1874.

10777. BESSIE MAY WHEELER, born Oct. 10, 1876; d. March 5, 1910.

10778. EDWIN HERBERT WHEELER, born Nov. 5, 1878; d. July 21, 1879.

10779. CORA WRIGHT WHEELER, born July 31, 1880; m. June 22, 1911, Arthur Howard Holbrook, b. Randolph, Mass., Jan. 4, 1873. Ch: George Howard H——, b. May 25, 1912.

10775. ROBERT HENRY WHEELER, son of George Henry (10765) and Mary Ann (Osborn) Wheeler. Born at South Boston, Mass., Nov. 25, 1860, and married there Aug. 21, 1900, Emily Emeline Wilson, who was born there Oct. 3, 1877, dau. of Daniel H. Wilson and Annie (Bell) Wilson.

Children:
10780. VIRGINIA OSBORN WHEELER, born June 22, 1901.
10781. JENETTE WILSON WHEELER, born March 9, 1903; d. Oct. 30, 1903.
10782. LOUIS ALBERT WHEELER, born June 25, 1904.

10783. RUSSELL WHEELER. Died at Royalston, Mass., Dec. 2, 1825, aged 60. Married Elizabeth ——.

Children: (born at Royalston, Mass.)
10784. ROSANNAH WHEELER, born Nov. 4, 1788; d. April 7, 1795.
10785. ELIZABETH WHEELER, born Aug. 27, 1790; d. March 28, 1795.
10786. POLLY WHEELER, born April 26, 1792; d. April 2, 1795.
10787. CYNTHIA WHEELER, born Jan. 17, 1794; d. April 14, 1795.
10788. RUSSELL WHEELER, born Oct. 8, 1795.
10789. MASON WHEELER, born June 29, 1798; m. (int. at Royalston, Mass., Jan. 4, 1820), Sarah Ellis, of Richmond, Mass.
10790. AARON WHEELER, born March 14, 1799; m. (int, at Royalston, Mass., Feb. 8, 1820) Clarissa Coller, of Orange, Mass.
10791. BENJAMIN WHEELER, born Jan. 17, 1801.
10792. JOSEPH WHEELER, born Dec. 2, 1801.
10793. ANNA WHEELER, born March 14, 1803; m. at Athol, Mass., Jan. 25, 1825, Sullivan Raymond, of Royalston, Mass.
10794. ABEL WHEELER, born Sept. 8, 1804; d. April 29, 1805.
10795. BENJAMIN WHEELER, born April 23, 1806; m. Feb. 23, 1847, Mary Ann Whitney.
10796. ZIMRI WHEELER, born March 7, 1808; d. April 16, 1831.

10788. RUSSELL WHEELER, son of Russell (10783) and Elizabeth (——) Wheeler. Born at Royalston, Mass., Oct. 8, 1795, and married there Jan. 23, 1812, Irena Boyce, aged 19, who died Nov. 29, 1849, aged 58.

Children: (born at Royalston, Mass.)
10797. PATTY WHEELER, born July 12, 1812.
10798. RUSSELL WHEELER, born Sept. 15, 1814.
10799. MASON WHEELER, born Aug. 23, 1816.
10800. JEREMIAH BISHOP WHEELER, born July 18, 1818.
10801. CHARLOTTE BOYCE WHEELER, born July 7, 1820; m. April 1, 1841, Jesse Forristall, Jr. Ch: 1. Russell F——, b. July 2, 1847. 2. Edwin Jesse F——, b. Aug. 3, 1849.
10802. ROBERT ALEXANDER WHEELER, born July 18, 1823.
10803. SAMUEL B. WHEELER, born June 1832; d. Nov. 22, 1838.

10800. JEREMIAH BISHOP WHEELER, son of Russell (10788) and Irena (Boyce) Wheeler. Born at Royalston, Mass., July 18, 1818. Married Louisa ——.

Children: (born at Royalston, Mass.)
10804. JAMES ELLIOTT WHEELER, born March 7, 1846.
10805. JULIETTE WHEELER, born May 6, 1849.

10802. ROBERT ALEXANDER WHEELER, son of Russell (10788) and Irena (Boyce) Wheeler. Born at Royalston, Mass., July 18, 1823. Married at Walpole, Mass., Dec. 18, 1848, Caroline Smith.

Child:
10806. JULIUS ROBERT ALEXANDER WHEELER, born Nov. 26, 1849.

10807. WILLIAM WHEELER. He is probably William No. 196 in this book. Born at Concord, Mass., 1760; died at London, N. H., Nov. 26, 1852. Married Susannah Farnum, who was born at Concord, N. H., 1759; died Oct. 23, 1850.

Children:

10808. RUSSELL WHEELER, born Jan. 7, 1788.
10809. SUSANNAH WHEELER, born June 6, 1789; d. July 1, 1884; unm.
10810. CATHERINE WHEELER, born March 25, 1792; d. Sept. 13, 1829.

10808. RUSSELL WHEELER, son of William (10807) and Susannah (Farnum) Wheeler. Born Jan. 7, 1788; died Sept. 4, 1864. Married at Chichester, N. H., July 2, 1818, Nancy Perkins, who was born Jan., 1796; died Oct. 19, 1873.

Children:

10811. MARTHA WHEELER, born April 21, 1819; d. March 1, 1824.
10812. WILLIAM TENNEY WHEELER, born March 29, 1821; d. Nov. 4, 1895; m. April 1, 1855, Jeanette Batchelder, b. June 27, 1828; d. Feb. 13, 1909, dau. of Col. Zephaniah Batchelder and Mary (Eastman) Batchelder. No. ch.
10813. JOHN WHEELER, born at London, N. H., March 28, 1823.
10814. JACOB PERKINS WHEELER, born Oct. 17, 1825.
10815. MARTHA WHEELER, born Sept. 1827; d. Jan. 2, 1829.
10816. SUSANNAH DIANTHA WHEELER, born Jan. 12, 1830; m. Robert Sanborn Perkins. No ch.
10817. DODDRIDGE WHEELER, born May 7, 1833.
10818. JEREMIAH WHEELER, born Oct. 12, 1836; d. Oct. 22, 1839.

10813. JOHN WHEELER, son of Russell (10808) and Nancy (Perkins) Wheeler. Born at London, N. H., March 28, 1823, and died there Feb. 22, 1881. He married there April 11, 1844, Florina Smith Perkins, who was born at London, N. H., Aug. 6, 1825, dau. of Levi Perkins and Hannah (Sanborn) Perkins.

Children:

10819. ELLA AUGUSTA WHEELER, born June 14, 1846; d. July 2, 1849.
10820. SUSAN ANNETTE WHEELER, born Oct. 18, 1848; m. Dec. 24, 1873, Annes Frank Holt. Ch: 1. William Hamilton H——, b. Oct. 2, 1876; d. July 31, 1909; m. Jan. 12, 1898, Flora Frances Stone. Ch: 1. Ruth Evelyn H——, b. June 18, 1899. 2. Edgar Wheeler H——, b. Feb. 7, 1880; m. Oct. 14, 1911, Marian Stuart Clement.
10821. ANNA MAY WHEELER, born May 17, 1851, at London, N. H.
10822. DODD PERKINS WHEELER, born at Exeter, N. H., July 18, 1856; m. at Concord, N. H., Jan. 2, 1884, Lizzie Simonds Buntin, b. at Concord, N. H., Dec. 7, 1858, dau. of William Hackett Buntin and Martha Ann (Davis) Buntin.
10823. FLORENCE MABEL WHEELER, born Oct. 6, 1863, at London, N. H., m. Feb. 1, 1887, Joseph Oren Harvey, b. Pittsfield, N. H., Sept. 12, 1859; d. April 7, 1908, son of Rev. Joseph Harvey and Emeline (Tasker) Harvey.

10814. JACOB PERKINS WHEELER, son of Russell (10808) and Nancy (Perkins) Wheeler. Born at London, N. H., Oct. 17, 1825; died Aug. 15, 1907. Married (1) Mrs. Sarah Olive (Wiggin) Sargent, dau. of Eben Wiggin and —— (Hains) Wiggin. He mar-

ried (2) at Manchester, N. H., 1845, Lura Ursula Jackman, who was born in Maine, July 21, 1825, dau. of Jacob Jackman and Nancy (Hill) Jackman.

Children:

10824. FLORA A. WHEELER, born Aug. 28, 1847; m. Sylvester P. Danforth.

10825. LURA AUGUSTA WHEELER, born Aug. 24, 1852.

10826. NANCY ANABRA WHEELER, born March 5, 1860; m. Fred S. Johnson. Ch: Henry D. J——.

10817. DODDRIDGE WHEELER, son of Russell (10808) and Nancy (Perkins) Wheeler. Born May 7, 1833; died May 9, 1907. Married Jan., 1875, Kate Dow.

Children:

10827. RUSSELL PURLEY WHEELER, born May 9, 1877; d. Aug. 28, 1907; m. Sept. 24, 1902, Frances J. Cornell. Ch: 1. Doddridge Russell W——, b. Sept. 12, 1904. 2. Ruth Hazel W——, born Oct. 5, 1906.

10828. JEANETTE WHEELER, born May 30, 1878; died July 18, 1879.

10825. LURA AUGUSTA WHEELER, dau. of Jacob Perkins (10814) and Lura Ursala (Jackman) Wheeler. Born at Concord, N. H., Aug. 24, 1852. Married at London, N. H., Feb. 25, 1873, Samuel N. Cate.

Children:

JENNIE M. CATE, born May 28, 1875; m. Feb. 23, 1895, Saul Johnson, b. at Claremont, N. H., Oct. 17, 1873. Ch: 1. Samuel J——, b. Sept. 22, 1897. 2. Helen J——, b. May 5, 1900. 3. Mary E. J——, b. Sept. 15, 1902. 4. Lura A. J——, b. Nov. 17, 1904; d. Sept. 12, 1905. 5. Blanche J——, b. Sept. 28, 1909. 6. Jennie J——, b. Jan. 17, 1911.

JAMES ARTHUR CATE, born April 10, 1877; m. April 10, 1899, Gertrude E. Drew, born at London, N. H., Aug. 6, 1879. Ch: 1. Gladys C. C——, b. July 18, 1901. 2. Maurice A. C——, b. Dec. 25, 1903. 3. Lura G. C——, b. Jan. 4, 1906. 4. Doris W. C——, b. Dec. 4, 1907.

JOHN JACOB CATE, born March 9, 1879; d. March 31, 1903.

RALPH SAMUEL CATE, born Aug. 6, 1880; m. Nov. 9, 1905, Emily C. Paulding, b. at Perry Falls, Texas, Dec. 1, 1882. Ch: Ralph Wheeler C——, born Feb. 8, 1907.

EARLE WHEELER CATE, born April 23, 1882, m. April 3, 1907, Ida Mae Hill, b. at London, N. H., Aug. 25, 1885. Ch: 1. Viola Mae C——, born July 23, 1909.

FLORA A. CATE, born Nov. 16, 1885; m. Dec. 21, 1902, Carl Drew, b. at London, N. H., Aug. 29, 1881. Ch: 1. Otis D——, b. Nov. 23, 1903. 2. Carolyn D——, b. Jan. 3, 1905. 3. Irving D——, b. Sept. 10, 1906. 4. Ruth D——, b. Nov. 10, 1907. 5. Everett D——, b. April 3, 1909. 6. Dwight D——, b. Oct. 9, 1910.

HERBERT N. CATE, born March 15, 1889; m. June 6, 1907, Maud C. Merrill, b. at London, N. H., Aug. 28, 1890. Ch: 1. George Herbert C——, b. Oct. 20, 1908. 2. Seldon N. C——, b. May 25, 1910. 3. Aneda E. C——, b. July 22, 1911; d. Nov. 26, 1911. 4. Austin P. C——, b. Sept. 15, 1912.

MILDRED L. CATE, born Aug. 24, 1893.

10830. JAMES WHEELER. Married Sarah Hyatt, who was born at Port Chester, N. Y., dau. of Nathaniel Hyatt and Rebecca (Merritt) Hyatt.

Children:

10831. RUSSELL MINETT WHEELER, born at White Plains, N. Y., Oct. 20, 1840.
10832. GEORGE WHEELER, married Ella Cuts.
10833. CAROLINE WHEELER.
10834. HYATT WHEELER, married Caroline Hadley.

10831. RUSSELL MINETT WHEELER, son of James (10830) and Sarah (Hyatt) Wheeler. Born at White Plains, N. Y., Oct. 20, 1840. Married at Brooklyn, N. Y., Nov. 29, 1864, Sarah Matilda Whiting, who was born at New York City, dau. of Churchill Whiting and Sarah (Striker) Whiting.

Children:

10835. EDWIN MINETT WHEELER.
10836. FRANK RUSSELL WHEELER, born at Brooklyn, N. Y., Jan. 12, 1869.

10836. FRANK RUSSELL WHEELER, son of Russell Minett (10831) and Sarah Matilda (Whiting) Wheeler. Born at Brooklyn, N. Y., Jan. 12, 1869, and married there April 4, 1894, Clara Louise Golding, who was born there Feb. 11, 1871, dau. of Gilbert Golding and Rose (Costello) Golding.

Children:

10837. RUTH GOLDINGWHEELER, born Feb. 5, 1895; d. Nov. 8, 1903.
10838. ALICE FRANCES WHEELER, born March 31, 1897.

10840. FRANKLIN HOAR WHEELER, son of Lieut. Leonard Hoar and Eunice (Wheeler No. 2070). Born at Lincoln, Mass., April 3, 1807. He rem. to Vermont, about 1845, and had his name changed by an Act of the Legislature to Franklin Hoar Wheeler. Married at Brattleboro, Vt., May 3, 1836, Elizabeth Pomeroy, who died July 31, 1881, dau. of Phineas Ashley Pomeroy and Elizabeth (Moore) Pomeroy.

Children: (born at Brattleboro, Vt.)

10841. EUNICE WHEELER, born April 7, 1837; d. March 11, 1838.
10842. ASHLEY POMEROY WHEELER, born Dec. 20, 1841; d. Sept. 2, 1849.
10843. MARY ELIZABETH WHEELER, born Jan. 4, 1845; m. Oct. 28, 1869, James Dalton. Ch: Stella Pomeroy D——, b. July 30, 1870; m. Aug. 19, 1896, Richard Ellwood Dodge.
10844. ASHLEY POMEROY WHEELER, born July 15, 1850; d. March 23, 1855.
10845. FRANK POMEROY WHEELER, born March 7, 1853; m. April 12, 1888, Elizabeth (Trimingham) Keese, b. at Baltimore, Md., dau. of Ralph Francis Trimingham and Ann (Trine) Trimingham. He grad. Cornell, 1874.

10846. JOHN H. WHEELER. Married Betsey ——.

Children: (born at Concord, Mass.)
10847. EUNICE WRIGHT WHEELER, born Dec. 14, 1820.
10848. HANNAH WHEELER, born Oct. 10, 1822.
10849. JOHN WHEELER, born Jan. 6, 1824.
10850. SETH WHEELER, born Sept. 15, 1825.
10851. CHARLES WHEELER, born Sept. 20, 1827; m. Oct. 1852, Hannah Reed.
10852. JAMES WHEELER, born April 2, 1829.

10853. BENJAMIN WHEELER. Married Keziah ——, and had a son

10854. JAMES WHEELER, born July 3, 1762; d. Jan. 29, 1834; m. Feb. 9, 1786, Honour Cole, b. Jan. 1, 1765; d. Dec. 15, 1786, dau. of Thomas Cole and Sarah (Price) Cole.

Child:
10855. THOMAS COLE WHEELER, born Dec. 4, 1786.

10855. THOMAS COLE WHEELER, son of James (10854) and Honour (Cole) Wheeler. Born Dec. 4, 1786; died April 26, 1849. Married May 11, 1809, Honour Donovan, who was born May 26, 1788, dau. of Thomas Donovan and Anna (——) Donovan. He lived in West Virginia.

Children:
10856. JAMES WHEELER, born April 8, 1810.
10857. JOHN WHEELER, born Aug. 18, 1812.
10858. THOMAS WHEELER, born Feb. 16, 1814.
10859. WILLIAM WHEELER, born May 24, 1816.
10860. HONOUR WHEELER, born March 2, 1818; m. March 11, 1841, Wells Owings.
10861. BENJAMIN WHEELER, born Jan. 29, 1820; no issue.
10862. DAVID WHEELER, born April 1, 1822; no issue.
10863. ANN WHEELER, born March 12, 1824; no issue.
10864. SARAH WHEELER, born Jan. 18, 1826.
10865. ZACHARIAH WHEELER, born March 12, 1828; m. Feb. 15, 1855. Elizabeth A. Armspoker.
10866. ELIZABETH WHEELER, born April 8, 1831; d. April 5, 1834.
10867. ANDREW WHEELER, born Jan. 26, 1835.

10856. JAMES WHEELER, son of Thomas Cole (10855) and Honour (Donovan) Wheeler. Born in Brooks Co., Va., April 8, 1810; died at Rock Island, Ill. Married at Steubenville, Ohio, July 30, 1835, Mary Lewis, who was born at Pittsburg, Pa., July 31, 1814; died Dec. 12, 1880, dau. of George Lewis.

Children: (first four born at Steubenville, Ohio, the other in Allegheny Co., Pa.)
10868. ELIZABETH WHEELER, born May 25, 1836; d. Nov. 9, 1837.
10869. THOMAS J. WHEELER, born Nov. 28, 1837; d. July 28, 1863.
10870. JOHN LEWIS WHEELER, born March 11, 1840; m. Dec. 25, 1862, Margaret Pursus. Ch: 1. Thomas E. W——, b. 1864. 2. James A. W——, b. 1865. 3. Martha W——, b. abt. 1867. 4. Elizabeth W——, b. abt. 1869. 5. Bertha W——, b. abt. 1870. 6. Ida W——, b. abt. 1872. 7. Mabel W——, b. abt. 1874.
10871. MARTHA WHEELER, born March 8, 1842; d. Oct. 11, 1842.
10872. JAMES TURNBULL WHEELER, born Oct. 13, 1843; d. July 30, 1864.

10873. ROBERT WHEELER, born Nov. 3, 1845.
10874. DAVID WHEELER, born Feb. 12, 1848; d. Oct. 25, 1874.
10875. MARY WHEELER, born Oct. 16, 1851.
10876. BENJAMIN WHEELER, born Dec. 25, 1852; d. at Rock Island, Ill., Feb. 27, 1871.
10877. NANCY WHEELER, born Dec. 1, 1858; d. Aug. 1870.

10858. THOMAS WHEELER, son of Thomas Cole (10855) and Anna (Donovan) Wheeler. Born Feb. 16, 1814, in Brook Co., W. Va.; died about 1893. Married in Brook Co., W. Va., March 12, 1846, Sarah Murchland, who was born there Jan. 18, 1827, dau. of Robert Murchland and Sarah (Henderson) Murchland.

Children:
10879. ALBERT WHEELER, born April 18, 1848.
10880. ROBERT WHEELER, born March 24, 1850; m. at Wellsburg, W. Va., Sarah Belle Caldwell, dau. of George B. Caldwell and Julia (Hamilton) Caldwell. Ch: George Robert W——, b. June 5, 1880; unm.
10881. THOMAS COLE WHEELER, born Feb. 24, 1853; m. Jan. 6, 1881, Ruphina Wright. Ch: Paul Crawford W——.
10882. SARAH E. WHEELER, born Oct. 22, 1855; m. Jan. 25, 1883, Thomas J. Brown. Ch: 1. Thomas Wheeler B——. 2. David Cornelius B——. 3. Annetta Jane B——. 4. Sarah D. B——.
10883. NANCY WHEELER, born May 15, 1858; d. May 20, 1861.
10884. JAMES PATTERSON WHEELER, born Jan. 4, 1861; d. Dec. 29, 1888.
10885. NANCY ELIZABETH WHEELER, born May 13, 1863; d. Aug. 29, 1864.
19886. ANNETTA JANE WHEELER, born Jan. 20, 1867; m. Feb. 20, 1896, John A. McKim. Ch: William Thomas M——.
10887. CORNELIUS HOOKER WHEELER, born May 27, 1870; d. March 8, 1886.
10888. WILLIAM McCREADY WHEELER, born Nov. 2, 1873.

10873. ROBERT WHEELER, son of James (10856) and Mary (Lewis) Wheeler. Born in Allegheny Co., Pa., Nov. 3, 1845. Married at Buffalo Prairie, Ill., Jan. 26, 1870, Margaret Heseman, who was born at Drury, Rock Island Co., Ill., Nov. 17, 1849, dau. of Christian Heseman and Margaret (Lyman) Heseman. Ex District Judge of the 5th Nebraska District. Attorney at Law at Tecumseh, Okla.

Children: (born at Osceola, Nebraska, except the first.)
10889. MYRTLE ISABEL WHEELER, born Feb. 28, 1871, in Rock Is. Co., Ill.
10890. LELA ALICE WHEELER, born Aug. 29, 1874.
10891. GRACE MARGARET WHEELER, born Aug. 30, 1876.
10892. ROBERT A. WHEELER, born July 26, 1881; d. June 10, 1906.

10875. MARY WHEELER, dau. of James (10856) and Mary (Lewis) Wheeler. Born in Allegheny Co., Pa., Oct. 16, 1851. Married at Rock Island, Ill., Dec. 27, 1871, Samuel Pitman Cypher, who was born there Sept. 28, 1846, son of David Cypher and Susan (Pitman) Cypher.

Children:
GRANT E. CYPHER, born Oct. 25, 1872; m. June 16, 1896, Minnie

May Chapman, b. March 3, 1877. Ch: 1. Leota Garnet C——, b. May 15, 1897. 2. Garrett Eldon C——, b. March 4, 1900.

CLYDE WILLIAM CYPHER, born Feb. 24, 1874; m. Feb. 5, 1899, Carrie Belle Ritz, b. Feb. 9, 1874. Ch: 1. Mary Mae C——, b. Dec. 25, 1900. 2. Minnie Fae C——, b. March 6, 1902. 3. Gaile Forest C——, b. July 1, 1906.

MATTIE LUELLA CYPHER, m. Jan. 5, 1897, Charles Franklin Baughan, b. Nov. 7, 1872. Ch: 1. Leroy Truman B——, b. March 10, 1898. 2. Eulalia Valentine B——, b. July 9, 1900; d. Oct. 11, 1900.

MARY SUSAN CYPHER, born March 6, 1881; m. June 24, 1903, Perry G. Carter, b. Nov. 9, 1880.

BESSIE BELLE CYPHER, born June 7, 1885; m. Orley A. Carlson, b. Oct. 24, 1883. Ch: Carroll Cypher Carlson, b. May 11, 1906.

ORILLA ALICE CYPHER, born Sept. 9, 1883; d. March 14, 1884.

10879. ALBERT WHEELER, son of Thomas (10858) and Sarah (Murchland) Wheeler. Born at Steubenville, Ohio, April 18, 1848, and married there June 20, 1872, Elizabeth Canby, who was born at Brownville, Pa., March 25, 1853, dau. of Edward Canby and Jane (Flint) Canby.

Children:

10893. Child, born and died 1873.
10894. THOMAS CANBY WHEELER, born April 17, 1874.
10895. ALBERT ZACHERIAH WHEELER, born Oct. 1, 1876; unm.
10896. SARAH JANE WHEELER, born Dec. 6, 1878; m. 1910, George Herring.
10897. EDWARD ELLIOTT WHEELER, born June 19, 1883; d. March 25, 1884.
10898. EMMA GERTRUDE WHEELER, born June 19, 1885; m. 1902, George Leonard. Ch: 1. George L——, b. June 15, 1902. 2. Elizabeth Jean L——, b. May 30, 1905.

10888. WILLIAM McCREADY WHEELER, son of Thomas (10858) and Sarah (Murchland) Wheeler. Born in Brook Co., W. Va., Nov. 2, 1873. Married at Holliday's Cave, W. Va., April 10, 1900, Katie Devenbaugh Hindman, who was born in Brook Co., W. Va., Feb. 2, 1881, dau. of James Ross Hindman and Mary Virginia (Gardner) Hindman.

Children:

10899. HARRY HINDMAN WHEELER, born Feb. 9, 1901.
10900. THOMAS ROBERT WHEELER, born April 4, 1903.
10901. ANNETTA VIRGINIA WHEELER, born July 9, 1907.

10889. MYRTLE ISABEL WHEELER, dau. of Robert (10873) and Margaret (Heseman) Wheeler. Born in Rock Island Co., Ill., Feb. 28, 1871. Married at Lincoln, Nebr., June 18, 1901, Dr. Charles Edward Humiston, who was born in Washington Co., Ohio, March 17, 1868, son of Hiram Humiston and Margaret (Null) Humiston. She is B.Sc., University of Nebraska, 1896. A.M., 1901. M.D., Harvey Medical College, Chicago, Ill., 1905.

Children:

MARGARET HUMISTON, born Oct. 17, 1902.

HOMER HUMISTON, born Dec. 5, 1903.
RUTH HUMISTON, born Oct. 15, 1906.
CHARLES EDWARD HUMISTON, born Feb. 19, 1909.
HELEN HUMISTON, born Feb. 22, 1911.

10890. LELA ALICE WHEELER, dau. of Robert (10873) and Margaret (Heseman) Wheeler. Born at Osceola, Nebr., Aug. 29, 1874. Married at Tecumseh, Okla., July 18, 1902, William Lyon Ducker, who was born at Buckley, Ill., Oct. 31, 1873, son of William Ducker and Emma Jane (Lyon) Ducker.

Children:
ROBERT WHEELER DUCKER, born April 19, 1903.
WILLIAM LYON DUCKER, born April 17, 1906.
ELIZABETH ANN DUCKER, born April 30, 1908.
RICHARD DUCKER, born July 3, 1910.

10891. GRACE MARGARET WHEELER, dau. of Robert (10873) and Margaret (Heseman) Wheeler. Born at Osceola, Nebr., Aug. 30, 1876. Married at Lincoln, Nebr., July 24, 1900, Wynfred Emory Allen, who was born in Indiana, June 6, 1873. They res. Stockton, Cal.

Children:
WESLEY WHEELER ALLEN, born June 26, 1901.
JAMES JOSEPH ALLEN, born March 29, 1903.
ESTHER ALLEN, born March 28, 1905.
MARGARET ALLEN, born Feb. 3, 1910.

10902. JOHN WHEELER. He was born in England; died in Ohio about 1835, aged 84. Married —— Clark. He lived for a while in Massachusetts, moving from there to Monroe Co., N. Y., and later to Ohio. Family tradition has it that he was a privateer during the Revolution.

Children:
10903. HEZEKIAH WHEELER, born in Eng., Nov. 11, 1775.
10904. SAMUEL WHEELER. His record appears under No. 18043.
10905. SIMEON L. WHEELER, born Aug. 10, 1784.
10906. JOHN WHEELER.
10907. OLIVER WHEELER.
10908. GRACE WHEELER.

10903. HEZEKIAH WHEELER, son of John (10902) and —— (Clark) Wheeler. Born in England, Nov. 11, 1775; died at Albany, Wisc., Oct. 10, 1869. Married Feb. 16, 1804, Polly Sackett, who was born at Southwick, Mass., Nov. 1, 1775; died at Lima, Wisc., Nov. 4, 1876.

Children:
10910. CARGIL WHEELER, born Sept. 22, 1805.
10911. KIRKLAND WHEELER, born Sept. 22, 1806.
10912. JAMES WHEELER, born June 18, 1810.
10913. ELIZABETH WHEELER, born Sept. 6, 1816.

10905. SIMEON L. WHEELER, son of John (10902) and —— (Clark) Wheeler. Born (in Conn.?) Aug. 10, 1784; died July 5, 1861. Married Sept. 5, 1805, at Chester, Mass., Theodotia Fleming, who was born in Massachusetts, Aug. 15, 1785; died March 30, 1861, dau. of Samuel Fleming and Sally (——) Fleming.

Children: (first seven born at Westmoreland, N. Y.)
10914. WEALTHY WHEELER, born July 10, 1906.
10915. MINDWELL WHEELER, born Nov. 27, 1808; d. April 8, 1887; m. Hiram Densmore. Ch: 1. John D——. 2. Charles D——. 3. Edwin D——.
10916. WARNER WHEELER, born Aug. 7, 1810.
10917. EMELINE WHEELER, born Sept. 23, 1813.
10918. MARY WHEELER, born Aug. 23, 1816.
10919. WILLIAM WHEELER, born Nov. 10, 1819; d. Aug. 4, 1820.
10920. WILLIAM RANSOM WHEELER, born Dec. 10, 1822.
10921. JOHN CARGIL WHEELER, born Dec. 26, 1825, at Ogden, N. Y.
10922. SUSANNA WHEELER, born Dec. 11, 1829.

10910. CARGIL WHEELER, son of Hezekiah (10903) and Polly (Sackett) Wheeler. Born Sept. 22, 1805; died June 22, 1890. Married Jan. 11, 1829, Abigail Webster, who was born Jan. 24, 1813; died Aug. 25, 1884.

Children:

10923. HIRAM HEZEKIAH WHEELER, born July 2, 1830; d. March 15, 1831.

10924. BETSEY MARIA WHEELER, born July 26, 1832; d. June 16, 1853; m. Oct. 23, 1851, William Harvey Pebbles.

10925. ALMEDA RUTH WHEELER, born July 7, 1834; d. June 28, 1859; m. at Albany, Wis., Nov. 5, 1854, John M. Spencer. Ch: 1. Ward Wheeler S——, b. Jan. 10, 1856; d. Nov. 21, 1856. 2. Delcena S——, b. Nov. 7, 1858; d. Aug. 11, 1859.

10926. ANN ELIZA WHEELER, born April 13, 1837; m. Sept. 14, 1857, Lorenzo K. Barnes. Ch: 1. Orison Wheeler B——, b. March 6, 1860. 2. Netta Lena B——, b. March 6, 1860. 3. Luella Pearl B——, b. Sept. 7, 1866. 4. Villa May B——, b. March 6, 1868; d. Feb. 8, 1895. 5. Leon Lorenzo B——, b. Dec. 20, 1870. 6. Ren Harold B——, b. Sept. 7, 1881.

10927. JAMES MAGELON WHEELER, born Sept. 1, 1839.

10928. ESTHER ABIGAIL WHEELER, born Dec. 18, 1841; m. Oct. 13, 1867, Samuel Donaldson. Ch: 1. William Hugh D——, b. June 29, 1868; m. March 8, 1893, Elizabeth Jones. 2. Seth D——, b. Aug. 15, 1870. 3. Minnie Lottie D——, b. March 9, 1873; m. Sept. 3, 1895, Frank Kinton.

10929. AMANDA ROXA WHEELER, born Oct. 11, 1848; d. June 8, 1870; m. Dec. 3, 1865, Jason Keyes. Ch: 1. Mina R. K——, b. April 24, 1868; m. May 17, 1885, William G. Carson. 2. Frederick K——, b. June 6, 1870; d. Sept. 2, 1870.

10930. FLOYD SETH WHEELER, born Sept. 19, 1851.

10911. KIRKLAND WHEELER, son of Hezekiah (10903) and Polly (Sackett) Wheeler. Born at Louisville, Lewis Co., N. Y., Sept. 22, 1806; died at Lima, Wisc., March 18, 1879. Married at Chili, Monroe Co., N. Y., April 19, 1832, Julia Baker, who was born at Gorham, N. Y., Dec. 7, 1815; died at Lima, Wisc., Jan. 6, 1903.

Children:

10931. CAROLINE WHEELER, born May 6, 1834.

10932. OLIVER ANDREW WHEELER, born June 13, 1836.

10933. SYLVINA WHEELER, born Aug. 13, 1838, at Ogden, N. Y.; d. Oct. 2, 1870; m. at Lima, Wis., Oct. 17, 1856, Andrew Brown. Ch: 1. Clayton W. B——, b. Oct. 1, 1860; d. Jan. 30, 1879. 2. Earl A. B——, b. July 25, 1864; d. Oct. 3, 1870.

10934. THOMAS JEFFERSON WHEELER, born Jan. 8, 1841.

10935. JAMES MADISON WHEELER, born July 8, 1844; d. Sept. 16, 1868; m. at Johnstown, Rock Co., Wis., Dec. 28, 1865, Alvena Hull.

10912. JAMES WHEELER, son of Hezekiah (10903) and Polly (Sackett) Wheeler. Born at Paris, Oneida Co., N. Y., June 18, 1810; died at Johnstown, Wisc., April 7, 1897. Married (1) June 28, 1835, Catherine Cordelia Oliver, who was born at Springfield, Ky., Nov. 8, 1818; died Feb. 20, 1840. Married (2) May 12, 1840, Louisa Bard, who died Aug. 12, 1840. Married (3) at Batavia, N. Y., Feb. 4, 1841, Lozetta (Hatch) Wortman, who was born at Marcellus, N. Y., June 6, 1816; died June 23, 1897, dau. of Oliver Hatch and Anna (——) Hatch.

Children. 1st marriage: (born at Lockport, N. Y.)

10936. ROZILLA WHEELER, born July 28, 1836.

10937. WALLACE WHEELER, born June 21, 1838; m. at Johnstown, Wis., Oct. 24, 1860, Mary Eliza Hill, b. 1842. No ch.
10938. EDWIN WHEELER, born Feb. 15, 1840; d. Aug. 31, 1840.
10939. EDGAR WHEELER, born Feb. 15, 1840; d. Sept. 6, 1840.

Children, 3d marriage: (first two born at Alabama, N. Y., others at Johnstown, Rock Co., Wis.)
10940. HIRAM WHEELER, born Nov. 11, 1841; d. Sept. 18, 1842.
10941. MELISSA WHEELER, born June 26, 1843.
10942. ORIE ANN WHEELER, born June 1, 1845.
10943. FRANK OLIVER WHEELER, born Dec. 27, 1847.
10944. FIDELIA WHEELER, born Dec. 27, 1847; m. Nov. 1, 1876, Charles C. Carr. Ch: 1. Charles Fern C——, b. Jan. 30, 1880.

10913. ELIZABETH WHEELER, dau. of Hezekiah (10903) and Polly (Sackett) Wheeler. Born at Paris, Oneida Co., N. Y., Sept. 6, 1816; died Feb. 15, 1872. Married (1) 1845, James Townsend. They were divorced. Married (2) at Magnolia, Rock Co., Wisc., Jan. 24, 1856, Alvin Walrath, who was born Nov. 15, 1826; died at Shubert, Nebr., Nov. 23, 1885.

Child, 1st marriage:
RALPH TOWNSEND, born Nov. 29, 1847; m. Nov. 26, 1876, Alice Adeline Tupper. They were divorced. He m. (2) March 3, 1904, Emily Barnley.

Children, 2d marriage:
HEZEKIAH MARK WALRATH, born Nov. 27, 1857; m. Sept., 1883, Martha Signor.
POLLY MARCELLA WALRATH, born Nov. 27, 1857; d. July 11, 1895; m. Jan. 30, 1878, Clifford L. Moore.
ORDELIA EMOGENE WALRATH, born July 26, 1859; m. Jan. 30, 1886, William Moore, d. Feb. 28, 1890; m. (2) Sept. 23, 1892, James Vater.

10914. WEALTHY WHEELER, dau. of Simeon L. (10905) and Theodotia (Fleming) Wheeler. Born at Westmoreland, N. Y., July 10, 1806; died March 14, 1890. Married Sept. 28, 1826, Charles Kimball Nichols, who was born at Becket, Mass., July 25, 1804; died Jan. 27, 1894.

Children: (born at Ogden, Monroe Co., N. Y.)
ISAAC NICHOLS, born Nov. 6, 1827; d. Nov. 9, 1894; m. Jan. 6, 1847, Fanny C. Hillikes. Ch: 1. Charles B N——, b. Dec. 30, 1847. 2. Mary Freelove N——, b. Sept. 10, 1849. 3. Josiah Densmore N——, b. Nov. 19, 1851. 4. Ann Isabel N——, b. Nov. 10, 1855. 5. William J. N——, b. April 9, 1858. 6. Wealthy Mina N——, b. May 13, 1866.
LESTER SIMEON NICHOLS, born Feb. 8, 1829; d. Oct. 31, 1901; m. June 5, 1855. Ch: 1. Fleming Wooster N——, b. June 20, 1856. 2. Nancy Marietta N——, b. Aug. 21, 1858. 3. Ernest Lester N——, b. Oct. 8, 1862. 4. Alice Parley N——, b. Nov. 24, 1864. 5. Sidney Spencer N——, b. Aug. 30, 1866.
HIRAM DENSMORE NICHOLS, born Dec. 14, 1831; m. Feb. 10, 1857, Emily Shepherd. Ch: 1. Hiram Densmore N——, b. Oct. 14, 1858. 2. Clara N——, b. Sept. 15, 1860. 3. George N——, b. Nov. 7, 1862. 4. Minnie N——, b. Nov. 5, 1864. 5. Parley A. N——, b. Nov. 3, 1868.
KIMBALL CHARLES NICHOLS, born Oct. 3, 1835; m. March 29,

1859, Nancy Doty. Ch: 1. Charles Kimball N——, b. April 19, 1862.

WEALTHY ANN NICHOLS, born Feb. 2, 1840; m. Oct. 14, 1857, Spencer E. Day. Ch: 1. Irving Spencer D——, b. May 11, 1859. 2. Nellie Maria D——, b. May 1, 1861. 3. Burton Lester D——, b. July 7, 1862. 4. Charles Nichols D——, b. March 13, 1870. 5. Frank Samuel Day, b. Aug. 15, 1875. 6. Frederick D——, b. Sept. 18, 1878.

WARNER NICHOLS, born Dec. 9, 1847; d. Aug. 16, 1909; m. Feb. 15, 1871, Mary A. Powers. Ch: 1. Gertrude A. N——, b. May 4, 1872. 2. Walter Jay N——, b. June 24, 1875. 3. Florence Ellen N——, b. Feb. 21, 1881.

10916. WARNER WHEELER, son of Simeon L. (10905) and Theodotia (Fleming) Wheeler. Born at Westmoreland, Oneida Co., N. Y., Aug. 7, 1810; died May 30, 1848. Married at Lockport, Niagara Co., N. Y., Jan. 15, 1834, Nancy Ann Valentine, who was born at Ogden, Monroe Co., N. Y., Feb. 11, 1815.

Children:

WILLIAM T. WHEELER, born Dec. 25, 1834.

NICHOLAS JOHN WHEELER, born at Farmington, Mich., Nov. 29, 1836.

HULDAH AURILLIA WHEELER, born Dec. 20, 1839, whose record appears under No. 18,223.

FLEMING WHEELER, born at Southfield, Mich., Aug. 29, 1843.

ANDREW TRUESDALE WHEELER, born Jan. 2, 1846.

10917. EMELINE WHEELER, dau. of Simeon L. (10905) and Theodotia (Fleming) Wheeler. Born at Westmoreland, Oneida Co., N. Y., Sept. 23, 1813. Married April 4, 1833, John Nichols.

Children:

GEORGE S. NICHOLS, born March 3, 1834; m. Oct. 14, 1856, Lydia A. Sesnen.

POLLY NICHOLS, born Oct. 1, 1835; m. Oct. 9, 1860, Seymour Woodruff.

LAURA JANE NICHOLS, born June 8, 1839; m. March 11, 1868, Charles Coleman.

BENJAMIN FRANKLIN NICHOLS, born Aug. 17, 1840; m. Dec. 20, 1871, Mary J. Darling.

LUCINDA MARIA NICHOLS, born July 10, 1843; m. March 7, 1867, Samuel Luce.

JOHN NICHOLS, born May 12, 1845; m. Oct. 1868, Emma Jessup.

ELLEN AMELIA NICHOLS, born Dec. 21, 1846; m. March 3, 1869, Orson Vahue.

SUSAN NICHOLS, born Aug. 10, 1848; m. Nov. 4, 1868, James Cromwell.

HOMER DENSMORE NICHOLS, born June 12, 1851; m. Minnie ——.

10918. MARY WHEELER, dau. of Simeon L. (10905) and Theodotia (Fleming) Wheeler. Born at Westmoreland, Oneida Co., N. Y., Aug. 23, 1816; died Dec. 8, 1893. Married Josiah Merriam, who was born Jan. 8, 1811; died Jan. 13, 1901.

Children:

ALMINA MERRIAM, born April 7, 1838; d. March 2, 1862.

HENRY WHEELER MERRIAM, born July 12, 1844; d. Oct. 4, 1905; m. at Elba, N. Y., Dec. 23, 1868, Lillian Benham, d. Aug. 4, 1896; m. (2) Jan. 5, 1898, Ida Todd. Ch: 1. Jennie E. M——, b. May 23, ——. 2. Carrie P. M——, b. March 21, 1874. 3. Roy J. M——, b. April 21, 1876. 4. Ruth S. M.——, b. May 22, 1881. 5. Josiah C. M——, b. Aug. 19, 1885.

SHELDON JOSIAH MERRIAM, born Jan. 8, 1851; m. Jan. 9, 1873, Minnie E. Harris.

EMOGENE MERRIAM, born Oct. 29, 1853; m. at Elba, N. Y., Dec. 12, 1872, Edwin M. Molthrop. Ch: 1. Earl M——, b. Oct. 13, 1873; d. March 15, 1876. 2. Pearl C. M——, b. Sept. 20, 1878. 3. Ray J. M——, b. Feb. 26, 1885.

10921. JOHN CARGIL WHEELER, son of Simeon L. (10905) and Theodotia (Fleming) Wheeler. Born at Ogden, Monroe Co., N. Y., Dec. 6, 1825; died Oct. 5, 1899. Married at Lynn, St. Clair Co., Mich., July 8, 1851, Orpha Harriet Shurtleff, who was born at Waterloo, Seneca Co., N. Y., May 26, 1835; died Aug. 26, 1896, dau. of William Shurtleff and Sophronia (Thornton) Shurtleff. He served in the Mexican and Civil Wars.

Children: (born in St. Clair Co., Mich.)

10945. WILLIS WARNER WHEELER, born March 13, 1856.

10946. IDA IRENE WHEELER, born Nov. 18, 1857; d. Sept. 6, 1892; m. May 4, 1881, Fred Leach, b. in Eng., May 17, 1855. Ch: 1. Chester Arthur L——, b. March 16, 1882; d. Sept. 26, 1912. 2. Darwin Darley L——, b. June 20, 1883; d. Dec. 6, 1905. 3. John Robert L——, b. July 31, 1886. 4. Grace L——, b. July 25, 1888; d. Feb. 11, 1909. 5. Alice L——, b. Dec. 22, 1889; d. Sept. 3, 1892.

10947. CHARLES CORA WHEELER, born April 30, 1860.

10948. LOUIS LOVEL WHEELER, born April 14, 1861; m. (1) at Sandusky, Ohio, Oct. 14, 1889, Martha Amelia Atwell, b. at Imlay City, Ohio, Feb. 7, 1870; d. April 8, 1903; m. (2) Dec. 23, 1905, Hopeful F. Preston. Ch: 1. Novesta Wheeler, d. at birth.

10949. ALICE ADDERESTIE WHEELER, born Sept. 7, 1864; m. at Cass City, Mich., March 7, 1898, Alexander A. MacKenzie, b. at Kintore, Oxford Co., Ontario, Dec. 25, 1847; d. June 29, 1910. Ch: 1. Alexandra Mac K——, b. Nov. 15, 1905.

10950. LIZZIE LILLIAN WHEELER, born Sept. 8, 1868; d. Sept. 10, 1903; m. at Evergreen, Mich., Sept. 18, 1889, John J. Kitchen, b. at Reach, Ontario, Sept. 5, 1866. Ch: 1. Patience Mindwell K——, b. Dec. 3, 1892. 2. John K——, b. Aug., 1898.

10951. ALMINA MAY WHEELER, born May 3, 1870; d. June 19, 1873.

10952. DELBERT DENSMORE WHEELER, born July 30, 1874; d. Aug., 1906.

10927. JAMES MAGELON WHEELER, son of Cargil (10910) and Abigail (Webster) Wheeler. Born Sept. 1, 1839; died Sept. 4, 1903. Married Nov. 16, 1866, Almira A. Foote, who was born April 2, 1845.

Children:

10953. FLORA BELLE WHEELER, born Aug. 14, 1867; m. (1) July 1, 1883, Thomas Smith. They were divorced. She m. (2) Aug. 14, 1888, Henry Fishburn. Ch. (1st m.): Guy Owen S——, b. Nov. 11, 1885; m. Aug. 9, 1907, Susie Bradley. Ch. (2d m.): Dora Maud F——, b. Sept. 11, 1894.

10954. CHARLES CARGIL WHEELER, born Feb. 1, 1869; was drowned.
10955. MARY MAUD WHEELER, born June 25, 1871.
10956. LEON FOREST WHEELER, born April 6, 1883.

10930. FLOYD SETH WHEELER, son of Cargil (10910) and Abigail (Webster) Wheeler. Born Sept. 19, 1851. Married at Shubert, Nebr., Sept. 12, 1875, Mary Josephine Moore, who was born Sept. 22, 1856.

Children: (born at Shubert, Neb.)

10957. JESSIE MARY WHEELER, born Jan. 31, 1877; d. Aug. 16, 1898; m. Nov. 8, 1897, Harvey Alexander Thompson. Ch: 1. Jessie T——, b. Aug. 3, 1898; d. Sept. 7, 1898. 2. May T——, b. Aug. 3, 1898; d. Aug. 7, 1898.
10958. HATTIE BELLE WHEELER, born July 22, 1879; m. Oct. 21, 1892, James Martin Slagle. Ch: 1. Vernie Jewel S——, b. Jan. 14, 1894. 2. Albert Lawrence S——, b. Dec. 6, 1896. 3. Cecil S——, b. March 17, 1898.
10959. RAYMOND MOORE WHEELER, born Aug. 26, 1880.
10960. WARD WORTH WHEELER, born July 15, 1883; m. Sept. 16, 1908, Marie Gibb.

10931. CAROLINE WHEELER, dau. of Kirkland (10911) and Julia (Baker) Wheeler. Born at Lockport, N. Y., May 6, 1834; died Dec. 8, 1897. Married at Lima, Rock Co., Wisc., Nov. 27, 1855, Ezra Saxe, who was born Dec. 19, 1831.

Children:

GEORGE EZRA SAXE, born March 21, 1858; d. Feb. 16, 1890; m. Sept. 17, 1884, Carrie Buchanan.
HARVEY WHEELER SAXE, born Jan. 20, 1862; m. at Delavan, Wis., June 11, 1907, Helen Gibson.
MERTON LESLIE SAXE, born Oct. 10, 1872; m. Dec. 25, 1900, Cora Belle Kinyon. Ch: 1. Mildred Albirda S——, b. March 31, 1904. 2. Glen Oliver S——, b. July 23, 1907.

10932. OLIVER ANDREW WHEELER, son of Kirkland (10911) and Julia (Baker) Wheeler. Born at Newstead, N. Y., June 13, 1836; died at Beloit, Wisc., Feb. 19, 1907. Married at Johnstown, Wisc., Dec. 25, 1859, Sarah Auzella Hulse, who was born at Canandaigua, N. Y., July 11, 1841, dau. of Lester K. Hulse and Hannah (Cheney) Hulse.

Children:

10961. ERNEST DEWITT WHEELER, born March 31, 1861.
10962. LESTER KIRKLAND WHEELER, born Aug. 3, 1862; d. Aug. 4, 1865.
10963. MYRTLE ESTELLE WHEELER, born June 29, 1864; d. April 7, 1890; m. Sept. 19, 1888, David H. Pollock. No ch.
10964. BERTHA OZELLA WHEELER, born at Lima, Wis., April 20, 1871; d. at Beloit, Wis., Dec. 23, 1899; m. Jan. 13, 1892, David H. Pollock.
10965. ARVILLA JULIA WHEELER, born March 1, 1878.
10966. OLIVER DELOS WHEELER, born June 12, 1880.
10967. HAZEL TRELLA WHEELER, born at Whitewater, Wis., Sept. 17, 1886. B. A. Beloit, 1908. A teacher at Roswell, New Mexico.

10934. THOMAS JEFFERSON WHEELER, son of Kirkland (10911) and Julia (Baker) Wheeler. Born at Ogden, Monroe Co.,

N. Y., Jan. 8, 1841; died at Lima, Wisc., Sept. 16, 1902. Married (1) Oct. 17, 1867, at Johnstown, Wisc., Miranda Lydia Wright, who died April 22, 1870. Married (2) at Richmond, Wisc., Feb. 22, 1871, Amanda Bridges, who was born in St. Lawrence Co., N. Y., April 4, 1847.

Children: (born at Lima, Rock Co., Wis.)

10968 LENA MABEL WHEELER, born June 16, 1869.

10969. MYRA WHEELER, born Feb. 5, 1870; d. Sept. 30, 1870.

10970. VANCHE SYLVINA WHEELER, born Nov. 25, 1871; d. March 9, 1881.

10971. MADISON JEFFERSON WHEELER, born Aug. 25, 1873; d. Jan. 16, 1881.

10972. LYDIA PURL WHEELER, born Dec. 20, 1875; m. Feb. 11, 1901, Wellington Burgett. Ch: 1. Morton Wheeler B——, b. June 13, 1902. 2. Raymond Wellington B——, b. Dec. 17, 1904. 3. Harlan Grover B——, b. June 3, 1911.

10973. KIRKLAND ROSS WHEELER, born May 4, 1878; d. Feb. 21, 1881.

10974. JENNIE CAROLINE WHEELER, born Nov. 19, 1880; d. Jan. 24, 1881.

10975. EDITH CAROLINE WHEELER, born Dec. 19, 1881.

10976. GROVER JEFFERSON WHEELER, born Dec. 12, 1884.

10936. ROZILLA WHEELER, dau. of James (10912) and Catherine Cordelia (Oliver) Wheeler. Born at Lockport, N. Y., July 28, 1836; died May 11, 1912. Married June 18, 1854, Joseph J. Powers, who was born at Hoosic, N. Y., June 19, 1828.

Children:

EVA EVELINE POWERS, born Sept. 10, 1855; m. (1) Orrin Sprague. They were divorced. M. (2) Charles Otto Miller.

ANNIE ANGELINE POWERS, born Jan. 8, 1857; m. Nov. 14, 1875, George Burnett.

WILLARD WALLACE POWERS, born Nov. 6, 1859.

VERNIE GENEVIEVE POWERS, born April 15, 1874.

JAMES ORRA POWERS, born March 11, 1876.

10941. MELISSA WHEELER, dau. of James (10912) and Lozetta (Hatch) Wortman Wheeler. Born at Alabama, N. Y., June 26, 1843. Married Oct. 23, 1862, Harrison H. Rice, who was born in Erie Co., Pa., April 26, 1841.

Children:

ORIE ESTELLA RICE, born April 11, 1866; m. at Elgin, Minn., Nov. 24, 1887, Richard Lewis.

Son, born Nov. 6, 1868; d. Jan. 19, 1869.

ERNEST RICE, born Oct. 10, 1869; d. Sept. 19, 1888.

MERTON RICE, born Jan. 29, 1875; d. April 23, 1881.

JAMES EARL RICE, born Dec. 4, 1880; m. at Grand Meadow, Minn., March 4, 1903, Mary Jennings.

10942. ORIE ANN WHEELER, dau. of James (10912) and Lozetta (Hatch) Wortman Wheeler. Born at Johnstown, Rock Co., Wis., June 1, 1845. Married at Johnstown, Wis., Oct. 23, 1866. Henry Reuben Osborn, who was born at Gerard, Pa., March 29, 1840, son of Chauncey Osborn and Polly (Skinner) Osborn.

Child:

GLEN EUGENE OSBORN, born at Johnstown, Wis., May 1, 1870; m. Milton, Wis., May 3, 1893, Bertha M. Brown, b. May 3, 1873. Ch: 1. Lester Glenn O——, b. May 26, 1894. 2. Meleta Lucille O——, b. April 25, 1898.

10943. FRANK OLIVER WHEELER, son of James (10912) and Lozetta (Hatch) Wortman Wheeler. Born at Johnstown, Rock Co., Wisc., Dec. 27, 1847, and married there Nov. 1, 1883, Florence Adelia Dickinson, who was born there Jan. 19, 1861, dau. of Reuben Dickinson and Maria Helen (Doun) Dickinson.

Children: (born at Johnstown, Rock Co., Wis.)

10977. HOWARD DICKINSON WHEELER, born Sept. 29, 1884; m. at Neodesha, Kansas, April 28, 1906, Olive Hamilton Steele, b. Nov. 27, 1880. dau. of Spencer Solomon Steele and Emeline Amelia (Ranney) Steele. Ch: 1. Frank Wilbur W——, b. at Independence, Kansas, March 27, 1910.

10978. WILLIS WALLACE WHEELER, born Oct. 13, 1887.

10979. OTIS OLIVER WHEELER, born Oct. 13, 1887; m. at Menominee, Wis., July 27, 1910, Gertrude Ruth Thomas, b. at Newark, Ill., Aug. 5, 1887, dau. of Llewellyn W. Thomas and Minnie (Derby) Thomas. Ch: 1. Keneth Thomas W——, b. at Chippeawa Falls, Wis., May 7, 1912.

10945. WILLIS WARNER WHEELER, son of John Cargil (10921) and Orpha Harriet (Shurtleff) Wheeler. Born near Capac, Mich., March 15, 1856; died Sept. 21, 1896. Married at Lynn, St. Clair Co., Mich., April 23, 1883, Sarah Ann Leach, who was born at Lynn, Mich., Nov. 28, 1859, dau. of Robert Leach. She died March 27, 1898.

Children: (born at Lynn, Mich.)

10980. LESTER LOUIS WHEELER, born Jan. 24, 1884.

10981. MABEL RUTH WHEELER, born Sept. 13, 1885; m. Arthur J. Carson.

10982. FLOYD WHEELER, born March 4, 1887; d. March 18, 1898.

10983. CLAUDE CLINTON WHEELER, born Oct. 25, 1890.

10984. LIZZIE WHEELER, born Oct. 15, 1888; d. Feb. 26, 1893.

10985. LILA WHEELER, born Oct. 25, 1895.

10947. CHARLES CORA WHEELER, son of John Cargil (10921) and Orpha Harriet (Shurtleff) Wheeler. Born at Capac, Mich., April 30, 1860. Married at Rochester, Minn., Nov. 26, 1884, Margaret C. Fugle, who was born at Rochester, Minn., April 10, 1860, dau. of Matthew Fugle and Christina (Smith) Fugle.

Children:

10986. MARY ORPHA WHEELER, born at Rochester, Minn., Jan. 26, 1886.

10987. ROSE MARIE WHEELER, born at Grand Forks, N. Dak., Sept. 11, 1889; m. Sept. 11, 1907, Edward Morton Sharkey, b. at Rudolph, Wis., May 8, 1880. Ch: 1. Wheeler Edward S——, b. Jan. 14, 1909; d. same day. 2. Charles Raoul S——, b. Jan. 19, 1910. 3. Margaret Helen S——, b. April 9, 1912.

10988. MARGARET CORA WHEELER, born March 6, 1895.

10955. MARY MAUD WHEELER, dau. of James Magelon

(10927) and Almira A. (Foote) Wheeler. Born June 25, 1871. Married April 23, 1890, Curtis H. Downs. They were divorced.

Children: (born at Shubert, Nebr.)
MADGE MYRTLE DOWNS, born Dec. 25, 1891; m. Sept. 5, 1908, John Hart.
ASENETH DOWNS, born April 20, 1894; m. Aug. 29, 1911, Fred Brisby.
LOIS DOWNS, born June 23, 1897.

10959. RAYMOND MOORE WHEELER, son of Floyd Seth (10930) and Mary Josephine (Moore) Wheeler. Born Aug. 26, 1880. Married Jan. 8, 1900, Anna Barkis.

Children:
10989. LETO M. WHEELER, born Oct. 11, 1900; d. March 10, 1905.
10990. BEAUFORD G. WHEELER, born Sept. 27, 1907.
10991. FLOYD A. WHEELER, born May 15, 1912.

10961. ERNEST DEWITT WHEELER, son of Oliver Andrew (10932) and Sarah Auzella (Hulse) Wheeler. Born at Watertown, Wisc., March 31, 1861. Married at Johnstown, Wisc., Aug. 28, 1883, Ella Mariette Groesbeck, who was born at Minetto, Oswego Co., N. Y., Nov. 3, 1863, dau. of Charles Seymour Groesbeck and Mariette (Lewis) Groesbeck.

Children: (first four born at Lima, Wis., others at Beloit, Wis.)
10992. CHARLES OLIVER WHEELER, born July 16, 1884; d. Sept. 19, 1884.
10993. MARIETTE ELLA WHEELER, born Sept. 21, 1885; m. at Rockford, Ill., Aug. 15, 1903, William John Porter, b. at Atkinson, Ill., May 27, 1885. Ch: 1. Ralph William P——, b. May 15, 1904. 2. Sarah Mariette P——, b. March 27, 1908. 3. Millicent Ella P——, b. May 4, 1910.
10994. RALPH HIRAM WHEELER, born Nov. 21, 1886; d. Nov. 21, 1887.
10995. ANNA AUZELLA WHEELER, born May 18, 1888.
10996. GRACE HELEN WHEELER, born April 26, 1892.
10997. MERLE DAVID WHEELER, born May 19, 1900.
10998. FLOYD ERNEST WHEELR, born March 18, 1905.

10965. ARVILLA JULIA WHEELER, dau. of Oliver Andrew (10932) and Sarah Auzella (Hulse) Wheeler. Born at Lima, Rock Co., Wisc., March 1, 1878. Married at Beloit, Wisc., June 5, 1900, Dr. Ira Fay Thompson, who was born at Lawrence, Ill., Oct. 1, 1877.

Children: (born at Beloit, Wis.)
FRANCES LOUISE THOMPSON, born June 18, 1901.
ALBERT WHEELER THOMPSON, born Sept. 15, 1902.

10966. OLIVER DELOS WHEELER, son of Oliver Andrew (10932) and Sarah Auzella (Hulse) Wheeler. Born at Lima, Rock Co., Wisc., June 12, 1880. Married at Beloit, Wisc., Aug. 28, 1901, Edna Leonora Caldwell.

Children:
10999. AUZELLA CAROLINE WHEELER, born June 18, 1902.
11000. OLIVER JOHN WHEELER, born Jan. 1, 1904.
11001. KIRKLAND C. WHEELER, born Feb. 24, 1905.
11002. RUTH HELEN WHEELER, born Sept. 10, 1909.

10968. LENA MABEL WHEELER, dau. of Thomas Jefferson (10934) and Miranda Lydia (Wright) Wheeler. Born at Lima, Rock Co., Wisc., June 16, 1869; died Feb. 27, 1904. Married Oct. 8, 1891, Herbert L. Huffman, who was born at Lima, Wisc., Aug. 15, 1867.

Children:

VANCHA MABEL HUFFMAN, born March 11, 1892.
MYRTLE EUNICE HUFFMAN, born Oct. 14, 1893.
HERBERT WHEELER HUFFMAN, born Sept. 19, 1895.
RUSSELL GEORGE HUFFMAN, born Oct. 9, 1896; d. July 12, 1902.
LORETTA PURL HUFFMAN, born April 29, 1898.
DOLLA MIRANDA HUFFMAN, born April 7, 1900.
EARL FITCH HUFFMAN, born June 20, 1901.

11003. JAMES WHEELER. Married Sarah Wilson, and had a son

11004. JOHN HENRY WHEELER, born March 4, 1829, in Bladen Co., N. C. Married near Whitehall, N. C., Jan. 29, 1851, Lucy Ann Benson, who was born in Bladen Co., N. C., Dec. 28, 1833; died March 2, 1907, dau. of Levi Benson and Elizabeth (Atkins) Benson.

Children:

11005. MARY ELIZA WHEELER, born Dec. 28, 1851; d. June 27, 1866.
11006. JOHN SIMEON WHEELER, born Feb. 24, 1854; d. Feb. 9, 1885.
11007. FANNIE WHEELER, born Dec. 18, 1855.
11008. CAROLINE WHEELER, born May 22, 1858; m. Nov. 18, 1883, William Austin Rice. Ch: 1. William Austin R——, b. Sept. 22, 1884.
11009. SARAH CATHERINE WHEELER, born Feb. 22, 1860.
11010. SOPHIA ALICE WHEELER, born June 2, 1862; d. Jan. 1, 1910.
11011. ELIZABETH WHEELER, born Nov. 23, 1867; m. Aug. 8, 1901, George Chevalier. Ch: 1. James Anthony C——, b. July 11, 1902.
11012. LUCY ANN WHEELER, born Aug. 31, 1870; m. April 2, 1894, C. C. Tunstall. Ch: 1. Clem C. T——, b. Feb. 18, 1895. 2. Randolph T——, b. Jan. 9, 1897. 3. Edmund James T——, b. March 15, 1898; d. May 12, 1906. 4. Simeon Wheeler T——, b. Dec. 26, 1902.
11013. W. J. WHEELER.

11014. JOHN WHEELER. Born in England, Aug. 10, 1768; died Feb. 13, 1837. Married Mary Fisher, who was born April 6, 1780; died Sept. 8, 1843.

Children: (born at Gravely, Eng.)

11015. SARAH WHEELER, born March 21, 1803; d. Jan. 30, 1891; m. Nov. 4, 1827, Thomas Clark. Ch: 1. John C——, b. Sept. 28, 1828. 2. Thomas C——, b. Dec. 3, 1830; d. Dec. 28, 1861.
11016. JOHN WHEELER, born Sept. 13, 1804.

11016. JOHN WHEELER, son of John (11014) and Mary (Fisher) Wheeler. Born at Gravely, Eng., Sept. 13, 1804. Married Nov. 18, 1830, Elizabeth Gillings, who was born at Gelling, Huntingtonshire, Eng., Sept. 4, 1808, dau. of William Gillings and Sarah (Marns) Gillings.

Children: (born at Gravely, Cambridgeshire, Eng.)

11017. MARY WHEELER, born May 8, 1831.
11018. JOSEPH WHEELER, born March 9, 1833.

11019. JOHN WHEELER, born Sept. 13, 1834.
11020. SARAH WHEELER, born Oct. 21, 1840.
11021. WILLIAM WHEELER, born Sept. 4, 1842.
11022. ELIZA WHEELER, born April 11, 1846.

11017. MARY WHEELER, dau. of John (11016) and Elizabeth (Gillings) Wheeler. Born May 8, 1831; died Nov. 8, 1912. Married May 22, 1853, Abraham Chadwick.

Children:

ALBERT WILLIAM CHADWICK, born March 4, 1854; d. May 4, 1864.
ELIZABETH CHADWICK, born Sept. 15, 1855.
ESTHER CAROLINE CHADWICK, born Sept. 2, 1857.
CLARISSA CHADWICK, born June 18, 1859.
MARY LOUISE CHADWICK, born Dec. 21, 1860.
JOHN SAMUEL CHADWICK, born Oct. 1, 1862.
OLIVE ALBERTA CHADWICK, born May 10, 1864; d. Oct. 3, 1896.
ELLEN ADELIA CHADWICK, born March 8, 1866.
FRANCES ALICE CHADWICK, born Oct. 18, 1867.
ELIZA ANN CHADWICK, born Oct. 17, 1871; d. Dec. 21, 1874.
JOSEPH EDWARD CHADWICK, born March 21, 1873; d. July 6, 1874.

11018. JOSEPH WHEELER, son of John (11016) and Elizabeth (Gillings) Wheeler. Born March 9, 1833; died March 9, 1904. Married Jan. 15, 1865, Nancy Catherine Bratton, who was born Jan. 30, 1846; died April 27, 1877. Married (2) March, 1880, Ann E. Sprague.

Children, 1st marriage:

11023. JOHN LEMONS WHEELER, born April 17, 1866.
11024. JOSEPH WILLIAM WHEELER, born Dec. 15, 1868; d. Oct. 21, 1870.
11025. SIBYL ELIZABETH WHEELER, born Dec. 8, 1870.
11026. GEORGE THOMAS WHEELER, born June 27, 1873; d. July 24, 1906.
11027. ELIZA ALICE WHEELER, born June 3, 1875.

Children, 2d marriage:

11028. JOSEPH HENRY WHEELER, born Dec. 30, 1881; d. Jan. 20, 1882.
11029. SARAH CATHERINE WHEELER, born Sept. 16, 1883.
11030. CHARLES WELLS WHEELER, born June 26, 1885.
11031. JAMES MOSONI WHEELER, born July 15, 1887.
11032. WARREN WASHINGTON WHEELER, born April 2, 1889; d. March 27, 1891.

11019. JOHN WHEELER, son of John (11016) and Elizabeth (Gillings) Wheeler. Born Sept. 13, 1834; died Oct. 29, 1886. Married July 22, 1864, Sarah E. Stone.

Children:

11033. JOHN WILLIAM WHEELER, born June 23, 1865.
11034. JOSEPH EDWARD WHEELER, born Feb. 13, 1867.
11035. SARAH ELIZABETH WHEELER, born Oct. 24, 1868.
11036. JAMES MORONI WHEELER, born Sept. 26, 1870.
11037. CHARLOTTE COLUMBIA WHEELER, born Aug. 13, 1872.
11038. JULIA WHEELER, born July 31, 1874.
11039. FLORA ELLEN WHEELER, born Oct. 22, 1883.
11040. RILEY WHEELER.
11041. IDA WHEELER.

11020. SARAH WHEELER, dau. of John (11016) and Elizabeth (Gillings) Wheeler. Born Oct. 21, 1840; died March 17, 1899. Married March 9, 1858, Thomas Etherington.

Children:

ELIZABETH ANN ETHERINGTON, born Dec. 28, 1858.
SARAH JANE ETHERINGTON, born Jan. 30, 1860.
MARY ELIZA ETHERINGTON, born July 19, 1862.
SUSAN ADELIA ETHERINGTON, born April 2, 1864.
FRANCES ALICE ETHERINGTON, born March 9, 1866.
ELLEN MARIA ETHERINGTON, died y.
EMILY EDITH ETHERINGTON, died y.
THOMAS WHEELER ETHERINGTON, died y.
LAURA MAY ETHERINGTON, born June 3, 1873.
ESTHER CAROLINE ETHERINGTON, born Feb. 13, 1876.
GEORGE WILLIAM ETHERINGTON, born Oct. 31, 1879.
JAMES ALBERT ETHERINGTON, born Oct. 31, 1882.

11021. WILLIAM WHEELER, son of John (11016) and Elizabeth (Gillings) Wheeler. Born at Gravely, Cambridgeshire, Eng., Sept. 4, 1842. Married at Ogden City, Utah, Dec. 15, 1861, Martha Leah Howell, who was born in Burton Parish, Pembrokeshire, Wales, Nov. 21, 1843, dau. of William Howell and Louisa (Thomas) Howell. He is a farmer and dairyman at Ogden, Utah.

Children:

11042. SUSAN WHEELER, born Dec. 27, 1862; m. March 8, 1889, Joseph Bidwell, b. at Pleasant View, Utah, Dec. 22, 1860. Ch: 1. Andrew B——, b. March 2, 1890. 2. Nellie Josephine B——, b. June 21, 1891. 3. Robert B——, b. July 14, 1897; d. Jan. 28, 1900.
11043. WILLIAM WHEELER, born Sept. 21, 1864.
11044. JOHN WHEELER, born Jan. 11, 1867.
11045. LOUISA WHEELER, born Sept. 7, 1869; m. May 19, 1889, Orson Hudman, b. at Slaterville, Utah, June 16, 1869. Ch: 1. Gerald Everett H——, b. July 15, 1891; d. Aug. 12, 1891. 2. Arthur H——, b. Jan. 6, 1894. 3. William Alvin H——, b. Aug. 11, 1896. Orson H——, b. Feb. 28, 1900. 5. Jerome H——, b. Aug. 21, 1902.
11046. MARY WHEELER, born Sept. 10, 1874; m. April 7, 1894, George Albert Millard. Ch: 1. Josephine M——, b. Nov. 1, 1894. 2. Ellen M——, b. Dec. 20, 1895. 3. George M——, b. Jan. 24, 1897. 4. Dewey William M——, b. June 23, 1898. 5. Edith M——, b. Nov. 7, 1900. 6. Andrew M——, b. May 26, 1902. 7. Florence M——, b. Sept. 5, 1903. 8. Duella M——, b. March 4, 1905. 9. Arnold M——, b. Jan. 18, 1907.
11047. ARTHUR WHEELER, born May 30, 1872; d. June 25, 1912.
11048. MARTHA LEAH WHEELER, born Sept. 10, 1874; d. Nov. 21, 1888.
11049. DAVID WHEELER, born Feb. 6, 1877; d. July 12, 1908.
11050. ANDREW WHEELER, born April 29, 1880.
11051. JEROME WHEELER, born April 21, 1883.

11022. ELIZA WHEELER, dau. of John (11016) and Elizabeth (Gillings) Wheeler. Born April 11, 1846. Married Feb. 1, 1868, George John Linford.

Children:

GEORGE ALBERT LINFORD, born Jan. 9, 1869.
SARAH EMILY LINFORD, born April 6, 1870.

JOHN WHEELER LINFORD, born Aug. 19, 1871; d. Dec. 1, 1908.
JAMES HENRY LINFORD, born June 23, 1873.
JOSEPH SMITH LINFORD, born May 12, 1875; d. Nov. 2, 1901.
MARY ELIZA LINFORD, born March 13, 1877.
WILLIAM AMASA LINFORD, born May 8, 1879.
ORSON PRATT LINFORD, born Sept. 11, 1881.
EDWARD WASHINGTON LINFORD, born Feb. 22, 1885; d. Feb. 2, 1886.

11043. WILLIAM WHEELER, son of William (11021) and Martha Leah (Howell) Wheeler. Born Sept. 21, 1864. Married Oct. 9, 1889, Jane Deliah Dorney, who was born at Slaterville, Utah, Jan. 3, 1870.

Children:
11052. WILLIAM A. WHEELER, born June 11, 1891.
11053. HOWARD WHEELER, born Sept. 12, 1893.
11054. ALTA WHEELER, born July 10, 1895.
11055. ETTA WHEELER, born Sept. 29, 1898.
11056. GLEN ALFRED WHEELER, born Sept. 9, 1900.
11057. FREDERICK ARTHUR WHEELER, born June 12, 1904.
11058. ELLA MARGUERITE WHEELER, born Jan. 10, 1906.
11059. LEWIS JEROME WHEELER, born May 5, 1909.
11060. BESSIE LOUISE WHEELER, born Jan. 29, 1912; d. July 7, 1912.

11044. JOHN WHEELER, son of William (11021) and Martha Leah (Howell) Wheeler. Born Jan. 11, 1867. Married June 13, 1894, Emma S. Manning, who was born at Slaterville, Utah, June 10, 1874.

Children:
11061. RUSSELL CLAIR WHEELER, born Oct. 4, 1895.
11062. CLARENCE ARTHUR WHEELER, born Aug. 9, 1897.
11063. FRANCIS EDWARD WHEELER, born Sept. 23, 1900.
11064. ETHEL AMELIA WHEELER, born March 17, 1904.
11065. ROSELLA ELNA WHEELR, born July 29, 1906.
11066. VICTOR WHEELER, born May 11, 1908.

11068. JOHN WHEELER. Born March 11, 1753; died Jan. 23, 1823. Married Maria Decker, born 1747; died 1840.

Children:
11069. CHRISTOPHER WHEELER, born Jan. 15, 1776.
11070. ANDRIS WHEELER, born abt. 1785.
11071. JOHN WHEELER, born abt. 1787.

11069. CHRISTOPHER WHEELER, son of John (11068) and Maria (Decker) Wheeler. Born at Taghkanic, N. Y., Jan. 15, 1776; died at Naples, N. Y., 1858. Married Katherine Rossman, who was born Jan. 10, 1775; died 1853.

Children:
11072. MARGARET WHEELER.
11073. JOHN C. WHEELER, born Aug. 20, 1799.
11074. MARY WHEELER, married Conrad Rector. Ch: 1. Rufus R——. 2. Caroline R——.
11075. PETER WHEELER.
11076. GEORGE C. WHEELER, born Jan. 15, 1804.

11077. HIRAM WHEELER, married. Ch: 1. Martha W——. 2. Mary W——.
11078. SALLY WHEELER, married William Coons.
11079. CHARLES WHEELER, married. Ch: 1. Christopher W——. 2. Esther W——. 3. Alice W——. 4. Charles W——.
11080. SAMUEL R. WHEELER, married. Ch: 1. Rice W——. 2. Nettie W——. 3. Fred W——.
11081. JAMES WHEELER.

11070. ANDRIS WHEELER, son of John (11068) and Maria (Decker) Wheeler. Born about 1785; died 1867. Married Catherine Ham.

Children:

11082. PETER ANDRIS WHEELER, born 1811; m. Mary Jane Ham. Ch: 1. Andrew W——. 2. Ransom W——. 3. Martin L. W——. 4. Esben C. W——. 5. James S. W——. 6. Calvin W——.
11083. CONRAD ANDRIS WHEELER, born 1818.

11073. JOHN C. WHEELER, son of Christopher (11069) and Katherine (Rossman) Wheeler. Born at Taghkanic, Columbia Co., N. Y., Aug. 20, 1799; died 1877. Married at Taghkanic, N. Y., Feb. 21, 1824, Maria Strever, who was born there July 20, 1806, dau. of Adam I. Strever and Margaret (Knickerbocker) Strever.

Children:

11084. ELISHA WHEELER, born Oct. 13, 1824; d. March 29, 1838.
11085. MARGARET AGNES WHEELER, born Aug. 31, 1826.
11086. EDWIN RUTHVEN WHEELER, born Jan. 5, 1829.
11087. JAMES HENRY WHEELER, born Jan. 14, 1831.
11088. ORRIN WHEELER, born March 13, 1833; d. March 27, 1856.
11089. ALMON WHEELER, born July 20, 1835; d. Sept. 2, 1839.
11090. KATHERINE ANN WHEELER, born July 4, 1837; d. Aug. 31, 1839.
11091. ARTHUR TAPPAN WHEELER, born May 17, 1840, at Naples, N. Y.; m. at Fairbury, Ill., Aug. 22, 1862, Mary Ann Smith, b. at New York City, June 22, 1841, dau. of Benajah Gilbert Smith and Caroline Emeline (Hoe) Smith. Ch: 1. Carrie Belle W——, b. April 6, 1864.
11092. CERENA ANN WHEELER, born June 5, 1842; d. Feb. 19, 1899; m. Hiram J. Straight. Ch: 1. Maria Strever S——. 2. Lena S——. 3. Maud Wheeler S——. 4. Bertha Knickerbocker S——.
11093. MANLY AUSTIN WHEELER, born July 2, 1844, near Naples, Ontario Co., N. Y.; m. at Chatsworth, Ill., May 1, 1872, Anna Jane Lucas, b. at Lockhaven, Pa., Aug. 21, 1849, dau. of Charles Lucas and Sarah (——) Lucas; m. (2) at Chatsworth, Ill., Oct. 3, 1881, Clara Adelaide Ainger, b. Nov. 1, 1846; d. Sept. 5, 1909. No ch.
11094. MELVINA ANGERONA WHEELER, born March 22, 1849, at Naples, N. Y.; m. at Fairbury, Ill., March 22, 1871, William H. Taylor, b. at Saratoga, N. Y., July 10, 1840, son of George W. Taylor and Cynthia (Wood) Taylor. Ch: 1. Gertrude Knickerbocker T——, b. Nov. 15, 1873. 2. (adopted) Ernest Wheeler T——, b. March 24, 1877; d. Jan., 1894.

11076. GEORGE C. WHEELER, son of Christopher (11069) and Katherine (Rossman) Wheeler. Born in Columbia Co., N. Y., Jan. 15, 1804; Died June 19, 1885. Married Polly Shaver, who was born Dec. 21, 1807; died Oct. 5, 1896.

Children:

11095. CATHERINE E. WHEELER, born April 12, 1827; d. Jan. 3, 1913; m. Oct. 18, 1847, W. P. Cappell. Ch: 1. George H. C——, b. Feb. 2, 1850. 2. Minnie M. C——, b. Nov. 12, 1866.

11096. ANGELINE WHEELER, born Feb. 5, 1829; d. Jan. 20, 1906; m. Sept. 12, 1853, John A. Harris. Ch: 1. Archibald B. H——, b. Nov. 30, 1869; d. April 22, 1896.

11097. CARLTON WHEELER, born Jan. 15, 1831; d. Jan. 29, 1912; m. April 11, ——, Caroline Strowbridge. Ch: 1. Strowbridge W——. 2. George W——.

11098. MINERVA WHEELER, born at Benton, N. Y., May 17, 1834; m. Dec. 26, 1855, Archibald Thayer.

11099. JEANETTE B. WHEELER, born Aug. 10, 1837; d. June 12, 1910.

11100. ADELIA WHEELER, born Sept. 20, 1839; m. March 20, 1860, John Freeman. Ch: 1. Edson F——, b. April 19, 1863. 2. Ella D. F——, b. April 20, 1868. 3. Della F——, b. April 20, 1868.

11085. MARGARET AGNES WHEELER, dau. of John C. (11073) and Maria (Strever) Wheeler. Born at Taghkanic, Columbia Co., N. Y., Aug. 31, 1826. Married at Naples, Ontario Co., N. Y., Sept. 6, 1849, Thomas S. Peck.

Children:

FLOYD GREENE PECK, born Sept. 7, 1851; d. March 24, 1889; m .at Pierson, Mich., March 22, 1877, Ida M. Pratt. Ch: 1. Ella Maud P——, b. March 11, 1880. 2. Clyde E. P——. 3. George M. P——.

FORD STREVER PECK, born May 14, 1853; d. May 13, 1912; m. Jan. 26, 1878, Mina J. Webster. Ch: 1. Arthur E. P——, b. Aug. 3, 1880. 2. Beulah I. P——.

FRED WHEELER PECK, born Dec. 13, 1855; m. April 10, 1881, Nellie M. Webster. No ch.

11086. EDWIN RUTHVEN WHEELER, son of John C. (11073) and Maria (Strever) Wheeler. Born Jan. 5, 1829; died Oct. 14, 1871. Married at Laona, Ill., Nov. 5, 1856, Harriet B. Stewart, who was born at Delphi, N. Y., Feb. 2, 1835, dau. of Alexander Stewart and Polly (Flower) Stewart.

Child:

11101. EDWIN STEWART WHEELER, born at Oregon, Ill., April 5, 1858.

11087. JAMES HENRY WHEELER, son of John C. (11073) and Maria (Strever) Wheeler. Born at Taghkanic, Columbia Co., N. Y., Jan. 14, 1831. Married at Hannibal, Mo., July 25, 1875, Roxana Hulse Delany, who was born at Waverly, N. Y., April 16, 1847, dau. of Isaac Delany and Sophia E. (Hulse) Delany.

Children: (born at Hannibal, Mo.)

11102. WALTER AUSTIN WHEELER, born April 25, 1876.

11103. BERTHA WHEELER, born Sept. 30, 1880; m. Aug. 3, 1901, George Addison Weidlein. Ch: 1. Philip Henry W——, b. May 14, 1904.

11104. MARY WHEELER, born Jan. 22, 1888.

11101. EDWIN STEWART WHEELER, son of Edwin Ruthven (11086) and Harriet B. (Stewart) Wheeler. Born at Oregon, Ill.,

April 5, 1858. Married at Nora Springs, Iowa, Sept. 30, 1879, Chloe Irene Gaylord, who was born at Rock Grove, Iowa, Feb. 21, 1863, dau. of Wilberforce P. Gaylord and Sarah Elizabeth (Slater) Gaylord. He is President of the Wheeler Varnish Works at Chicago, Ill.

Children:

11105. EDWIN GAYLORD WHEELER, born Nov. 25, 1881; m. July 20, 1907, Beatrice Tinsley, b. Kansas City, Mo., May 24, 1883. No. ch.
11106. ARTHUR STEWART WHEELER, born Oct. 26, 1882; d. March 23, 1891.
11107. WILBERFORCE RICHARD WHEELER, born April 18, 1887.
11108. HENRY DUNCAN WHEELER, born Nov. 4, 1890.

11102. WALTER AUSTIN WHEELER, son of James Henry (11087) and Roxana Hulse (Delany) Wheeler. Born at Hannibal, Mo., April 25, 1876. Married at Hutchinson, Kan., Oct. 6, 1906, Esther Josephine Gabrielson, who was born at Orion, Ill., Nov. 12, 1881, dau. of Eric Gabrielson and Josephine (Hofland) Gabrielson.

Children:

11109. JAMES HENRY WHEELER, born March 26, 1908.
11110. JOSEPHINE WHEELER, born Oct. 18, 1910.
11112. ROBERT AUSTIN WHEELER, born Aug. 26, 1912.

11114. EDWARD WHEELER. Born about 1769. Married Clare Johnson.

Children:

11115. JOHN WHEELER, born at Newfoundland, D. C., 1807.
11116. GRACE WHEELER, married John Day.
11117. MARY WHEELER, married William Bersey.
11118. EDWARD WHEELER, married — — Morris.
11119. ANN WHEELER, married Robert Bersey.
11120. GEORGE WHEELER, married Susan Rogers.

11115. JOHN WHEELER, son of Edward (11114) and Clare (Johnson) Wheeler. Born at Lower Island Cove, Conception Bay, Newfoundland, D. C., 1807, and married there 1827, Sarah Dimond, who was born there 1809, dau. of John Dimond and Grace (Snelgrove) Dimond.

Children: (born at Lower Island Cove, Newfoundland, D. C.)

11121. BETSEY WHEELER, born 1828; d. 1845.
11122. EDWARD WHEELER, born 1830; d. 1846.
11123. NAOMI WHEELER, born 1835.
11124. JOHN WHEELER, born May 17, 1840.
11125. PETER WHEELER, born 1845; d. 1908; m. 1870, Eliza Cooper.
11126. ANN WHEELER, born 1849; d. 1879; m. 1869, Jesse Sparks.

11124. JOHN WHEELER, son of John (11115) and Sarah (Dimond) Wheeler. Born at Lower Island Cove, Conception Bay, Newfoundland, D. C., May 17, 1840. Married at St. Johns, Newfoundland, Oct. 19, 1867, Magdalena Cummings, who was born at Lower Island Cove, Oct. 19, 1843, dau. of William Cummings and Mary (Shanno) Cummings.

Children:

11127. EDWARD WILLIAM WHEELER, born May 4, 1869; m. Jan. 1, 1890, Grace G. Gay, b. at Cavendish, Vt., Oct. 19, 1871. Ch: 1. Edward William W——, b. March 7, 1893.

11128. MARY ADA WHEELER, born Sept. 10, 1871; m. March 27, 1895, Richard M. Faulkner. Ch: 1. Richard Archibald F——, b. March 27, 1896. 2. Albert August F——, b. June 4, 1903. 3. Mary Eloise F——, b. May 5, 1905.

11129. SARAH JANE WHEELER, born Oct. 23, 1873; d. Aug., 1901; m. 1897, Robert Durdell. Ch: 1. Annie M. D——, b. and d. 1899.

11130. ANNIE ELOISE WHEELER, born Nov. 22, 1875; m. Nov., 1894, Charles Green. Ch: 1. Gordon Alcott G——, b. April 30, 1898. 2. Charles Westley G——, b. 1899; d. 1900.

11131. BERTHA NAOMI WHEELER, born Dec. 25, 1878; d. Jan. 28, 1879.

11132. JOHN CHARLES WHEELER, born Dec. 25, 1878; d. Oct. 26, 1879.

11133. BERTHA SUSIE WHEELER, born March 25, 1880; d. June 17, 1882.

11134. ARCHIBALD WHEELER, born Dec. 23, 1882; d. July 8, 1892.

11135. ETHEL MAUD MAY WHEELER, born Jan. 3, 1885; d. June 9, 1889.

11136. JOHN WHEELER. Born in England, Jan. 27, 1772; died Nov. 27, 1839. Married Charity Day, who was born Oct. 31, 1777; died Nov. 26, 1827.

Children: (all born in England.)

11137. JOHN WHEELER, born Sept. 19, 1797; d. 1857; unm.

11138. WILLIAM WHEELER, born July 6, 1800; d. June 5, 1861; m. —— Stone.

11139. ROBERT WHEELER, born Sept. 13, 1805; d. June 1, 1869; m. Maria Tucker. Ch: 1. Robert W——, b. May 28, 1831; d. abt. 1864. 2. Mary Ann W——, b. Nov. 15, 1836. 3. William W——, b. Feb. 26, 1838; d. 1911.

11140. HARRY WHEELER, born Aug. 14, 1810.

11140. HARRY WHEELER, son of John (11136) and Charity (Day) Wheeler. Born at Wedmore, Somerset, Eng., Aug. 14, 1810; died in England, Jan. 5, 1846. Married at Bedminster, Eng., 1830, Ann Durston, who was born at Mark, Somerset, Eng., March 11, 1810; died at Great Bend, Pa., Nov. 20, 1884, dau. of John Durston and —— (Combs) Durston.

Children: (born in England.)

11141. JOHN WHEELER, born Aug. 29, 1830.

11142. HENRY WHEELER, born Feb. 22, 1835.

11143. ANN WHEELER, born Dec. 29, 1840; m. 1861, E. M. Bryant, of Binghamton, N. Y. Ch: 1. Henry W. B——. 2. Belle B——. 3. Minnie B——. 4. Fanny B——.

11144. JOSEPH WHEELER, came to America in 1858; m. Sept. 12, 1867, Lydia Fairchild, of Binghamton, N. Y. Ch: 1. Harry F. W——; d. Oct. 13, 1895. 2. Lyndon H. W——, b. Feb. 19, 1877; d. Jan. 6, 1910. 3. Lorah W——.

11141. JOHN WHEELER, son of Harry (11140) and Ann (Durston) Wheeler. Born in England, Aug. 29, 1830; died at Fresno, Cal., April 9, 1888. Married May 12, 1852, Sarah Webb, of Skaneateles, N. Y. He came to America in 1847.

Children:
11145. SUSAN M. WHEELER, born March 8, 1853.
11146. MARIAN F. WHEELER, born July 25, 1854.
11147. ISABELLE WHEELER, born May 5, 1857.

11142. HENRY WHEELER, son of Harry (11140) and Ann (Durston) Wheeler. Born at Wedmore, Somerset, Eng., Feb. 22, 1835. Married at Binghamton, N. Y., April 13, 1858, Mary Sparks, who was born in England, June 21, 1835, dau. of Samuel Sparks and Elizabeth (Tratt) Sparks. Clergyman, M. E. Church. He was Chaplain of the 17th Pa. Cavalry in the Civil War. Author.

Children:
11148. WILLIAM MINER WHEELER, born March 2, 1859; d. Aug. 9, 1859.
11149. MARY W. WHEELER, born June 14, 1861; m. July 29, 1886, Trasten P. Newberry, b. Columbus, Ohio, Jan. 3, 1859; d. March 19, 1895. Ch: 1. Trasten P. N——, b. May 21, 1887; d. Dec. 20, 1902.
11150. HARRY SPARKS WHEELER, born June 22, 1867; d. Aug. 29, 1905; m. at Phoenixville, Pa., Jan. 1, 1894, Mary Estelle Hunter. Ch: 1. Henry H. W——, b. Dec. 16, 1900. 2. Mary H. W——, b. Feb. 15, 1899.
11151. GEORGE POST WHEELER, born Aug. 6, 1869.

11151. GEORGE POST WHEELER, son of Henry (11142) and Mary (Sparks) Wheeler. Born Aug. 6, 1869. Married at Tokio, Japan, Dec. 29, 1907, Hallie Erminie Rives, the author. He is Secretary of the American Embassy at Rome, Italy, having previously been Secretary at Tokio and St. Petersburg.

11152. HEMAN AMBROSE WHEELER, son of Benjamin and Lowly (——) Wheeler. Born at Winchester, Conn., Nov. 12, 1793; died March 8, 1869. Married at Pleasant Mount, Pa., Sept. 18, 1816, Mary E. Chittenden, who was born Oct. 4, 1802; died Feb. 25, 1875.

Children: (born at Pleasant Mount, Pa.)
11153. LUCIUS C. WHEELER, born May 29, 1820; d. Nov. 1, 1869.
11154. CHAUNCEY CHITTENDEN WHEELER, born June 8, 1823.
11155. JOSIAH C. WHEELER, born March 30, 1825; d. June 26, 1830.
11156. HARRIET ANN WHEELER, born Sept. 13, 1827.
11157. RICHMOND WORTHINGTON WHEELER, married Clara Hubbell. Ch: 1. Harriet W——. 2. Thomas W——.
11158. JOSIAH DENNIS WHEELER, born Dec. 23, 1832.
11159. ELLEN AMANDA WHEELER, born Dec. 21, 1834; d. Oct. 23, 1853.

11154. CHAUNCEY CHITTENDEN WHEELER, son of Heman Ambrose (11152) and Mary E. (Chittenden) Wheeler. Born at Pleasant Mount, Pa., June 8, 1823, and married there Oct. 9, 1850, Ann Mallory Spencer, who was born there Nov. 14, 1827; died Feb. 22, 1909, dau. of Russell Spencer and Lue (Wheeler) Spencer.

Children: (born at Pleasant Mount, Pa.)
11160. EDWARD AUGUSTUS WHEELER, born July 31, 1851; m. at Carbondale, Pa., Sept. 24, 1873, Edith Sabraska Wells, b. at Dundaff, Pa., Aug. 20, 1853, dau. of John W. Wells and Catherine J. (Faulkner) Wells. No ch.

11161. JARED WARD WHEELER, born Jan. 23, 1853.
11162. JOHN FRANKLIN WHEELER, born July 23, 1858.
11163. MARY E. WHEELER, born Nov. 23, 1859; d. Feb. 23, 1911.

11156. HARRIET ANN WHEELER, dau. of Heman Ambrose (11152) and Mary E. (Chittenden) Wheeler. Born at Pleasant Mount, Pa., Sept. 13, 1827; died Oct. 26, 1864. Married at Pleasant Mount, Sept. 13, 1849, William Augustus Chittenden, who was born at Fredericksburg, Va., July 22, 1826, son of Josiah Chauncey Chittenden and Siba (Hand) Chittenden. He married (2) Feb. 21, 1866, Nellie Dorrance Fuller, who was born Nov. 6, 1835; died Feb. 21, 1888.

Children:

KATHERINE THAYER CHITTENDEN, born at Clinton, Conn., July 28, 1852; m. at Scranton, Pa., Sept. 23, 1879, —— Corbett. Ch: 1. Melvin Chittenden C——, b. April 30, 1893.

NELLIE CHITTENDEN, born June 1, 1855; m. Feb. 19, 1878, William Henry Elliott. Ch: 1. Katherine Chittenden E——, b. May 2, 1879. 2. Harriet Wheeler E——, b. Aug. 16, 1881. 3. Augustus Hull E——, b. Feb. 7, 1884. 4. Phebe Elizabeth E——, b. June 24, 1886. 5. Henry Melvin E——, b. Jan. 23, 1889. 6. William Leander E——, b. June 30, 1893. 7. Nellie Pratt E——, b. May 7, 1896.

WILLIAM HAND CHITTENDEN, born Oct. 3, 1864; d. Aug. 24, 1865.

11158. JOSIAH DENNIS WHEELER, son of Heman Ambrose (11152) and Mary E. (Chittenden) Wheeler. Born at Pleasant Mount, Pa., Dec. 23, 1832; died July 26, 1896. Married at Pleasant Mount, Pa., Martha Mary Lake, who was born there March 30, 1849, dau. of David Lake and Maria Evelina (Gardner) Lake.

Children: (born at Pleasant Mount, Pa.)

11164. HEMAN AMBROSE WHEELER, born March 12, 1870; m. at White's Valley, Pa., June 29, 1893, Clara Louran Gager, b. at White's Valley, Pa., Aug. 8, 1871, dau. of Frank Webb Gager and Hortense Melissa (White) Gager. Ch: 1. Marion Gager W——, b. June 27, 1899; d. July 31, 1899.
11165. RAY WINTON WHEELER, born Dec. 11, 1871.
11166. ELLANOR MAY WHEELER, born Feb. 22, 1873; m. at Pleasant Mount, Pa., Sept. 2, 1897, George Lloyd Winner, b, Dundaff, Pa., March 29, 1869; d. May --, 1911, son of Kester Parker Winner and Sarah Ann (Shane) Winner. Ch: 1. Harriette Ellanor W——, b. Feb. 15, 1899.
11167. CLARA GRACE WHEELER, born Oct. 23, 1879.

11161. JARED WARD WHEELER, son of Chauncey Chittenden (11154) and Ann Mallory (Spencer) Wheeler. Born at Pleasant Mount, Pa., Jan. 23, 1853. Married at Scranton, Pa., Sept. 6, 1876, Martha Jane Evans, who was born at Pittston, Pa., July 5, 1853, dau. of Rev. Evan B. Evans and Jane Owen (Jones) Evans.

Children:

11168. RUTH WHEELER, born Aug. 5, 1877.
11169. HELEN WHEELER, born at Kendallsville, Ind., May 28, 1880.
11170. DONALD EDWARD WHEELER, born Dec. 16, 1883, at West Pittston, Pa.
11171. BENJAMIN McKNIGHT WHEELER, born May 28, 1885.

11162. JOHN FRANKLIN WHEELER, son of Chauncey Chittenden (11154) and Ann Mallory (Spencer) Wheeler. Born at Pleasant Mount, Pa., July 23, 1858. Married Nov. 18, 1885, Bertha M. Wells.

Children:
11172. CATHERINE WHEELER, born Nov. 12, 1893.
11173. PAUL WHEELER, born May 18, 1896.
11174. MALCOLM WELLS WHEELER, born April 7, 1904.

11165. RAY WINTON WHEELER, son of Josiah Dennis (11158) and Martha Mary (Lake) Wheeler. Born at Pleasant Mount, Pa., Dec. 11, 1871. Married July 27, 1901, Ada Blanche Giles.

Children:
11175. CLARA CHARLOTTE WHEELER, born April 26, 1902.
11176. LINUS AMBROSE WHEELER, born April 1, 1903.
11177. JOHN DENNIS WHEELER, born Jan. 27, 1905.
11178. GEORGE WINTON WHEELER, born Oct. 12, 1907.
11179. MARY MARTHA WHEELER.
11180. CLARENCE HAROLD WHEELER, born Dec., 1911.

11181. PLATT WHEELER. Born March 24, 1752; died April 28, 1822. Married Sarah Stage, who was born Jan. 7, 1756; died Jan. 21, 1841.

Children: (born at Smithtown, L. I.)
11182. PHEBE WHEELER, born Feb. 19, 1775.
11183. BARNABAS WHEELER, born March 21, 1777.
11184. PLATT WHEELER, born Nov. 9, 1779.
11185. SARAH WHEELER, born Oct. 13, 1781.
11186. MELANCTHON WHEELER, born Feb. 18, 1784.
11187. HENRIETTA WHEELER, born Sept. 18, 1786.
11188. CHARLES WHEELER, born July 6, 1789.
11189. HENRY WHEELER, born July 6, 1789.
11190. TREADWELL WHEELER, born April 18, 1794.
11191. JEMIMA WHEELER, born May 26, 1797.
11192. MARY WHEELER, born June 20, 1799.
11193. CORNELIUS WHEELER, born April 17, 1802.

11190. TREADWELL WHEELER, son of Platt (11181) and Sarah (Stage) Wheeler. Born at Smithtown, L. I., April 18, 1784, and married there Hannah Hallock.

Children: (born at Smithtown, L. I.)
11194. ROBERT WOODHULL WHEELER.
11195. ADELIA WHEELER, married Warren Terrill.
11196. FANNIE WHEELER, married Lyman Beecher Wheeler, No. 14,489.
11197. ANGELINE WHEELER, married Stephen Jayne.
11198. ORMOND WHEELER, married (1) Martha Harned; m. (2) Deborah Jarvis.

11194. ROBERT WOODHULL WHEELER, son of Treadwell (11190) and Hannah (Hallock) Wheeler. Born at Smithtown, L. I.; died 1894. Married at Wading River, N. Y., Fannie Tuthill, dau. of Bartley Fanning Tuthill and Anne (Miller) Tuthill.

Children:

11199. BARTLEY TUTHILL WHEELER, born Jan. 13, 1855; d. Nov. 4, 1864.
11200. WILLIAM TREADWELL WHEELER, born Nov. 9, 1856.
11201. THERON WOODHULL WHEELER, born Jan. 24, 1859; d. Nov. 8, 1864.
11202. EVERETT EDGAR WHEELER, born Sept. 6, 1861.
11203. ROBERT WOODHULL WHEELER, born April 7, 1864; d. Sept. 30, 1910; m. Mary C. Davis. Ch: 1. Helen M. W——. 2. Theron W. W——. 3. Harold D. W——. 4. Robert E. W——. 5. Irving D. W——. 6. Gladys E. W——. 7. Sarah T. W——.
11204. SYLVESTER WOODHULL WHEELER, married Lila Penny. Ch: 1. Reginald W——. 2. Clyde W——. 3. Earl W——. 4. Lila W——.
11205. CHARLES RIDGEWAY WHEELER, born at Port Jefferson, N. Y., Nov. 27, 1868; m. at Brooklyn, N. Y., Feb. 5, 1893, Bertha O. Overton, b. at Port Jefferson, N. Y., July 30, 1873, dau. of William A. Overton and Amanda (Hand) Overton. No ch.
11206. FANNIE TUTHILL WHEELER, born Dec. 5, 1870; d. Nov. 19, 1906.
11207. FLORENCE M. WHEELER, married Orion D. White. Ch: 1. Emerson W——. 2. Marion W——.

11202. EVERETT EDGAR WHEELER, son of Robert Woodhull (11194) and Fannie (Tuthill) Wheeler. Born at Port Jefferson, N. Y., Sept. 6, 1861. Married at Brooklyn, N. Y., April 25, 1883, Elizabeth Hallock Glover, who was born at Port Jefferson, June 9, 1861, dau. of Benjamin T. Glover and Mary C. (Hallock) Glover.

Children: (born at Brooklyn, N. Y.)

11208. CLARENCE WHEELER.
11209. MABEL WHEELER.
11210. ETHEL M. WHEELER, born Nov. 14, 1886.
11211. HERBERT GLOVER WHEELER, born Sept. 1, 1888; m. in New Jersey, Jan. 10, 1908, Harriet Gallagher, b. at Brooklyn, N. Y., May 28, 1886, dau. of John Gallagher and Sarah R. (Merritt) Gallagher. Ch: 1. Edgar Horace W——, b. Nov. 26, 1908.
11212. ARLENE G. WHEELER, born Oct. 20, 1890.
11213. MILLARD T. WHEELER, born Jan. 24, 1894.
11214. STANLEY M. WHEELER, born Oct. 3, 1895.

11215. PLUMMER WHEELER. Born at Sutton, N. H., Aug. 31, 1753, and died there Aug. 19, 1839. Married Jan. 9, 1777, Lucy Roby, who was born March 6, 1760; died June 4, 1840, dau. of Samuel Roby and Hannah (Merrill) Roby.

Children: (born at Sutton, N. H.)

11216. TRYPHENA WHEELER, born Feb. 10, 1778; d. March 1, 1778.
11217. LUCY WHEELER, born Feb. 13, 1779; d. March 31, 1855.
11218. LOIS WHEELER, born May 1, 1781; d. April 1, 1866; m. Nov. 28, 1805, Benjamin Wells, of Sandown, N. H. Ch: 1. Benjamin W——, b. Jan. 27, 1807. 2. Lucy W. W——, b. June 12, 1810; d. Feb. 27, 1865. 3. Sarah A. W——, b. Aug. 9, 1812. 4. James R. W——, b. Jan. 12, 1814; d. June 4, 1814. 5. James W. W——, b. June 11, 1815. 6. George W——, b. Oct. 18, 1819; d. June 23, 1885. 7. Lois E. W——, b. March 26, 1822; d. April 2, 1824. 8. Gilbert W——, b. May 5, 1826.
11219. HANNAH WHEELER, born Feb. 26, 1784; d. Oct. 7, 1835.
11220. DANIEL WHEELER, born Nov. 26, 1786; d. 1866.

11221. JAMES WHEELER, born March 17, 1789. Killed in the War of 1812, May 30, 1813.
11222. PLUMMER WHEELER, born Aug. 27, 1791.
11223. SAMUEL WHEELER, born Feb. 23, 1794; d. April 23, 1855.
11224. SALLY WHEELER, born Aug. 23, 1796; d. Nov. 20, 1811.
11225. ACHSAH WHEELER, born Feb. 23, 1800; d. Oct. 13, 1868; m. May 1, 1822, Jonathan Watson. Ch: 1. Emily W——, b. April 16, 1824; m. 1844, Jesse D. Currier.
11226. JONATHAN WHEELER, born May 4, 1802; d. Sept. 11, 1864.

11222. PLUMMER WHEELER, son of Plummer (11215) and Lucy (Roby) Wheeler. Born at Sutton, N. H., Aug. 27, 1791; died at Manchester, N. H., Sept. 24, 1855. Married Sally Colby, who was born at Newton, N. H., Aug. 12, 1798; died 1891.

Children:
11227. PHILIP COLBY WHEELER, born March 28, 1818.
11228. DOLLY DAVIS WHEELER, married James K. Lawrence. Ch: 1. Ella L——.
11229. SAMUEL C. WHEELER, married Charlotte ——. Ch: 1. Cora W——. 2. Jennie W——.
11230. JANE H. WHEELER, born at Warner, Vt.; m. at Manchester, N. H., Oct. 24, 1827, David Tenney. Ch: 1. Helen Persis T——, b. Aug. 16, 1848. 2. Frank T——. 3. Charles T——. 4. Jennie T——.

11227. PHILIP COLBY WHEELER, son of Plummer (11222) and Sally (Colby) Wheeler. Born at Sutton, N. H., March 28, 1818, and married there about 1840, Ruth Melvin, who was born at Bradford, N. H., Nov. 9, 1815, dau. of Josiah Melvin and Esther (Marshall) Melvin.

Children: (born at Manchester, N. H.)
11231. MORRIS PLUMMER WHEELER, born Nov. 7, 1842; d. at Boston, Mass., Jan. 21, 1910; m. Rosina Baldwin Crane. Ch: 1. Walter Morris W——. 2. Marian W——. 3. Bessie Baldwin W——. 4. Harry Plummer W——.
11232. PHILIP MELVIN WHEELER, born Nov. 16, 1848.
11233. WALTER WADE WHEELER, born June 20, 1854.

11233. WALTER WADE WHEELER, son of Philip Colby (11227) and Ruth (Melvin) Wheeler. Born at Manchester, N. H., June 20, 1854. Married at Henniker, N. H., Dec. 25, 1883, Ida May Davis, who was born at Warner, N. H., Sept. 15, 1855, dau. of Albert Pevear Davis and Lavona Watkins (Harvey) Davis. He is a clerk at Boston, Mass.

Children:
11234. HAZEL ALBERTA WHEELER, born Jan. 31, 1888.
11235. WALTER HARVEY WHEELER, born Nov. 29, 1892.

11236. GILBERT WHEELER. Born at Huntington, L. I., N. Y., July 5, 1740; died at Whitehall, N. Y., June 29, 1809. Married Elizabeth Bryan, who was born March 13, 1740; died at Whitehall, N. Y.

Children: (1st two born at Huntington, L. I., other at New Milford, Conn.)

11237. ZADOC WHEELER, born May 6, 1768.

11238. MELANCTHON WHEELER, born June 13, 1770; d. at Whitehall, N. Y., April 29, 1846; m. Lydia Hunt.

11239. ELIZABETH WHEELER.

11237. ZADOC WHEELER, son of Gilbert (11236) and Elizabeth (Bryan) Wheeler. Born at Huntington, L. I., N. Y., May 6, 1768; died at New York City, Sept. 24, 1841. Married at Spencertown, N. Y., Aug. 14, 1793, Mary Holbrook, who was born at Boston, Mass., Jan. 24, 1768; died at Waterford, N. Y., July 23, 1833.

Children: (1st two born at Whitehall, N. Y., other at Charlotte, Vt.)

11240. CHARLES HOLBROOK WHEELER, born July 9, 1794.

11241. CAROLINE ELIZA WHEELER, born Jan. 28, 1799.

11242. MELANCTHON GILBERT WHEELER, born May 22, 1802.

11240. CHARLES HOLBROOK WHEELER, son of Zadoc (11237) and Mary (Holbrook) Wheeler. Born at Whitehall, N. Y., July 9, 1794; died Aug. 6, 1832. Married Oct. 14, 1821, Mrs. Evalina (Swift) Cross, who was born at Starkboro, Vt., Sept. 18, 1798; died at Indianapolis, Ind., Aug. 8, 1877, dau. of Jabez Swift and Polly (Bostwick) Swift, and widow of Hazen K. Cross.

Children:

11243. MARY HOLBROOK WHEELER, born at Fort Covington, N. Y., Aug. 24, 1822; m. at Whitehall, N. Y., Oct. 7, 1858, Flavius J. Messmore, b. in Pickway Co., Ohio, Sept. 9, 1832; d. Aug. 16, 1863. Ch: 1. Elizabeth M——, b. Aug. 17, 1859.

11244. ZADOCK SWIFT WHEELER, born at Chateaugay, N. Y., March 31, 1825; m. at Terra Haute, Ind., Dec. 21, 1874, Mary F. Cunningham, b. at Martinsville, Ind., Oct. 28, 1853. Ch: 1. Evalina Swift W——, b. July 25, 1877. 2. Mary Gertrude W——, b. Feb. 8, 1880.

11245. ELIZABETH BRYAN WHEELER, born at Whitehall, N. Y., Oct. 31, 1827; d. at Pasadena, Cal., Dec. 13, 1899; m. (1) at Whitehall, N. Y., June 11, 1851, Jotham P. Baldwin; m. (2) at Washington, Ohio, March 24, 1864, Otis B. Messmore, b. 1837. Ch: 1. Charles M. B——, b. Dec. 3, 1853. 2. Ernest J. M——, b. March 5, 1865; m. Aug. 20, 1890, Mary E. McKibben. 3. Edith M——, b. April 4, 1867; m. Sept. 10, 1890, John W. Evans.

11241. CAROLINE ELIZA WHEELER, dau. of Zadoc (11237) and Mary (Holbrook) Wheeler. Born at Whitehall, N. Y., Jan. 28, 1799; died at Cleveland, Ohio, Nov. 1, 1868. Married at Charlotte, Vt., Nov. 16, 1818, Calvin Hubbell, who was born at Lanesboro, Mass., Jan. 2, 1790; died July 20, 1861, son of Calvin Hubbell and Lucy (Williams) Hubbell.

Children:

CAROLINE THERESA HUBBELL, born Sept. 9, 1820; d. April 15, 1825.

ELIZA ANTOINETTE HUBBELL, born Dec. 31, 1822; d. May 28, 1851; m. Aug. 19, 1847, Rev. Charles Peabody. Ch: 1. Charles Edward P——, b. June 26, 1850; d. Oct. 10, 1852.

CALVIN WHEELER HUBBELL, born March 8, 1825; d. July, 1871; m. May 23, 1857, Harriet Pyne. No children.
LUCY WILLIAMS HUBBELL, born July 30, 1827; d. Feb. 6, 1830.
CHARLES GILBERT HUBBELL, born June 28, 1829; d. July 2, 1830.
CAROLINE WHEELER HUBBELL, born April 7, 1831; d. June 10, 1866; m. Jan. 27, 1857, Dudley Peet. No children.
LUCY WILLIAMS HUBBELL, born at Abington, Mass., May 31, 1833; m. at New York City, May 4, 1858, Charles Winslow Palmer, b. Sept. 8, 1826; d. Aug. 30, 1871. Ch: 1. Arthur Hubbel P——, b. June 30, 1859; m. July 8, 1884, Fredrikke Marie Schjoth.
CHARLES WHEELER HUBBELL, born Nov. 16, 1835; m. May 28, 1862, Sarah E. Bertine. Ch: 1. Charles Henry H——, b. 1864; d. May 30, 1880.
ABBY LAVINIA HUBBELL, born March 31, 1838; d. March 2, 1909; m. April 9, 1864, Henry M. Hall. Ch: 1. Robert Calvin H——, b. Sept. 3, 1865. 2. Caroline Hubbell H——, b. Sept. 14, 1867. 3. Henry Martyn H——, b. 1873. 4. Mary Haines H——, b. 1876. 5. Margaret Goodman H——, b. 1883. They had two other children who died young.
MARIA THERESA HUBBELL, born Nov. 7, 1840; unm.
ZADOC MELANCTHON HUBBELL, born Sept. 16, 1843; d. July 26, 1896; m. Oct. 27, 1864, Amelia A. Sanderson. Ch: 1. Lucy H——. 2. Robert Sanderson H——. 3. Ruth H——. 4. Charles Hay H——. 5. Elizabeth H——.

11242. MELANCTHON GILBERT WHEELER, son of Zadoc (11237) and Mary (Holbrook) Wheeler. Born at Charlotte, Vt., May 22, 1802. Married (1) at Pittsford, Vt., Sept. 22, 1829, Elizabeth Moulton. Married (2) at Nashua, N. H., May 4, 1848, Frances Cochrane Parkinson, who was born at Columbia, N. H., March 9, 1819, dau. of Robert Parkinson and Elizabeth (Kelso) Parkinson. He grad. Union College, 1825; also Princeton Theological Seminary. He was a District Judge in Vermont, and served several terms in the Vermont Legislature.

Children, 1st marriage:

11246. ELIZABETH MOULTON WHEELER, born at Falmouth, Mass., Feb. 6, 1831; d. at Conway, Mass.
11247. GILBERT MELANCTHON WHEELER, born at Abington, Mass., June 4, 1832; d. at sea, leaving a widow at New Zealand.
11248. MARY SHEDD WHEELER, born at Conway, Mass., March 11, 1834; m. John C. Almy. No children.
11249. OGDEN DWIGHT WHEELER, born Jan. 16, 1836; d. March 17, 1841.
11250. CHARLES HOLBROOK WHEELER, born May 2, 1837.
11251. SILAS SAFFORD WHEELER, born Dec. 22, 1840; d. Jan. 1, 1841.
11252. ROBERT OGDEN WHEELER, born Dec. 2, 1842; d. Dec. 16, 1843.

Children, 2d marriage:

11253. ELIZABETH PARKINSON WHEELER, born Nov. 8, 1849; d. 1888; m. John R. Carter. Ch: 1. Charles R. C——, b. Nov. 8, 1875. 2. Morris C——, b. Oct. 23, 1877. 3. Royal Parkinson C——, b. June 27, 1886.
11254. JOHN HENRY WHEELER, born Sept. 25, 1851; d. Oct. 10, 1887; m. Louise Underhill. Ch: 1. Frances Parkinson W——, b. July 21, 1885; m. at Newbury, Vt., June 8, 1904, Henry Wilder Keyes.
11255. CAROLINE ANTOINETTE WHEELER, born Jan. 10, 1854; m. Jan.

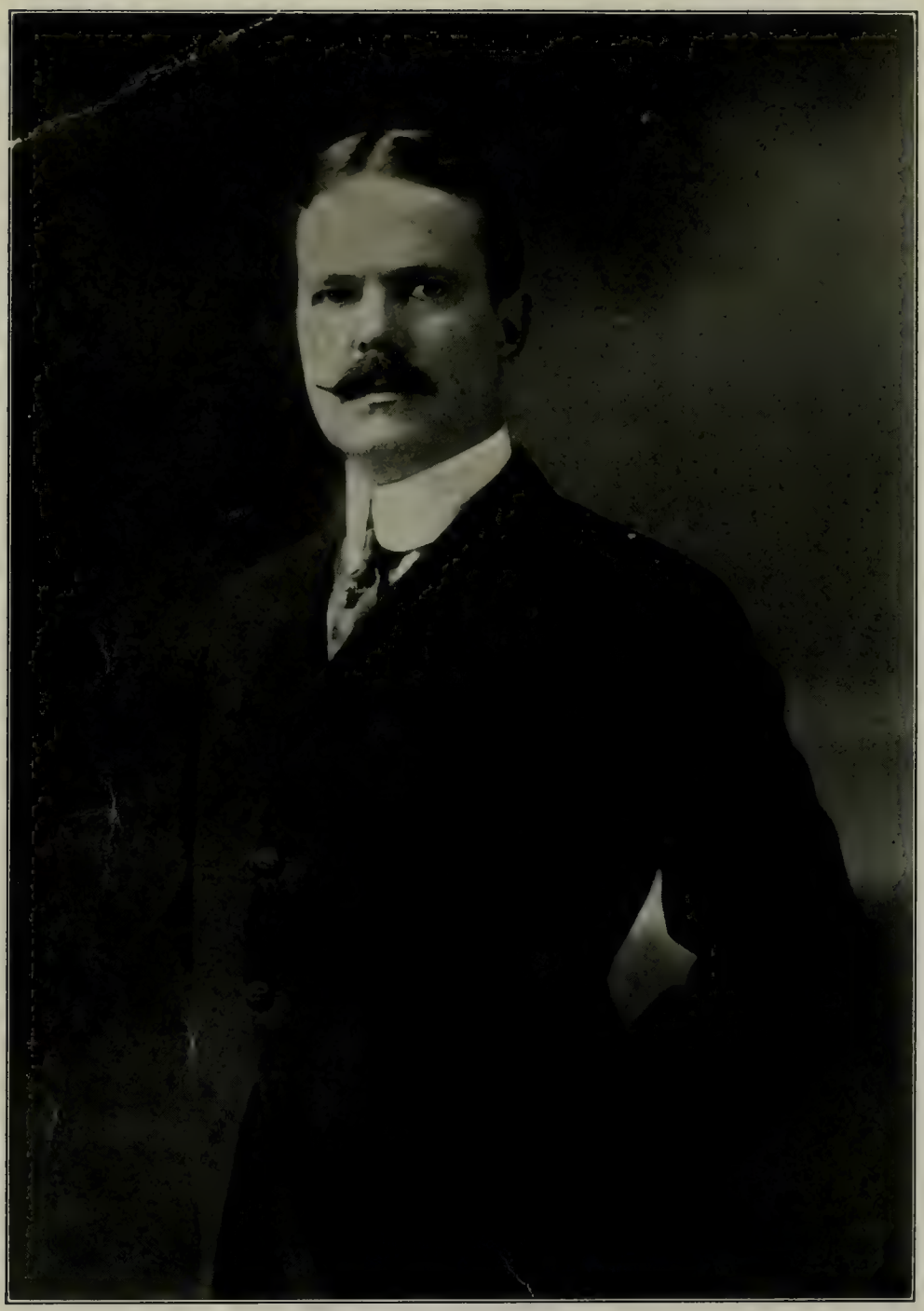

A. G. Schulz

10, 1883, Charles H. Cooper. Ch: 1. Helen C——, b. July 24, 1884. 2. Margaret C——. 3. Robert C——.

11256. CORNELIA FRANCES WHEELER, born April 29, 1858; m. at Woburn, Mass., June 21, 1882, William W. Hill. Ch: 1. Avis Wheeler H——, b. June 13, 1885. 2. Elizabeth H——.

11257. EDWARD FRANCIS WHEELER, born at Grafton, Vt., Jan. 20, 1862.

11257. EDWARD FRANCIS WHEELER, son of Melancthon Gilbert (11242) and Frances Cochrane (Parkinson) Wheeler. Born at Grafton, Vt., Jan. 20, 1862. Married at Montevideo, Minn., July 11, 1891, Clarissa Ann Goar, who was born at Berlin, Tipton Co., Ind., Oct. 10, 1867, dau. of Joseph J. Goar and Lavinia (Fisher) Goar. Grad. Bowdoin College, 1883; Hartford Theological Seminary, 1889. He is a Clergyman at New Ulm, Minn.

Children: (last two born at St. Louis, Mo.)

11258. CLARA WHEELER, born May 26, 1892; d. April, 1893.
11259. ELIZABETH PARKINSON WHEELER, born Dec. 26, 1893.
11260. JOSEPH EDWARD WHEELER, born Dec. 31, 1894.

11261. ROSWELL WHEELER. Born Jan. 9, 1786. Married Dimis Fox, who was born April 20, 1788.

Children:

11262. ASHBEL WHEELER, born June 21, 1808.
11263. TRUMAN WHEELER, born April 18, 1810.
11264. ASA WHEELER, born Feb. 8, 1813.
11265. STEPHEN FRANKLIN WHEELER, born at Warren, N. Y., May 5, 1815.
11266. MARY WHEELER, born June 11, 1817.
11267. MEHITABLE WHEELER, born Sept. 3, 1819.
11268. SARAH WHEELER, born Jan. 18, 1822.
11269. ROSWELL WHEELER, born May 3, 1824.
11270. MATILDA WHEELER, born Nov. 19, 1826.
11271. WILLIAM E. WHEELER, born April 19, 1829.

11264. ASA WHEELER, son of Roswell (11261) and Dimis (Fox) Wheeler. Born in Herkimer Co., N. Y., Feb. 8, 1813. Married Jan. 28, 1835, Mary Elizabeth Spencer, born April 28, 1816.

Children:

11272. FRANKLIN EUGENE WHEELER, born Feb. 1, 1836.
11273. DEETA WHEELER, born Feb. 20, 1838; d. 1842.
11274. DWIGHT SPENCER WHEELER, born Jan. 29, 1840; d. July, 1893; m. Fanny Chapman.
11275. MARY JANE WHEELER, born Aug. 9, 1844; m. 1864, Squier William Pierce. Ch: 1. Etta P——, b. Dec. 27, 1865. 2. Minnie P——, b. Aug. 23, 1870. 3. Mabel P——, b. Aug. 22, 1880. 4. Jean P——, b. Oct. 19, 1882.
11276. PIERRE B. WHEELER, born May 10, 1857; d. Jan. 10, 1877; m. March, 1876, Jessie Harvey.
11277. JAMES ALBERT WHEELER, born June 16, 1842.

11265. STEPHEN FRANKLIN WHEELER, son of Roswell (11261) and Dimis (Fox) Wheeler. Born at Warren, N. Y., May 5, 1815. Married in Herkimer Co., N. Y., Nov. 4, 1841, Mary Ann

Willse, who was born in Herkimer Co., Oct. 26, 1821, dau. of Hiram Willse and Lucy Ann (Cook) Willse.

Children:

11278. JOSEPHINE WHEELER, born Sept. 20, 1847; m. July, 1868, Reuben E. Benjamin. Ch: 1. Charles S. B——. 2. George M. B——. 3. Frank E. B——. 4. Minnie E. B——. 5. Walter E. B——.

11279. WILLIAM ADELBERT WHEELER, born at Burdett, Schuyler Co., N. Y., May 15, 1851.

11272. FRANKLIN EUGENE WHEELER, son of Asa (11264) and Mary Elizabeth (Spencer) Wheeler. Born Feb. 1, 1836; died Jan. 30, 1876. Married (1) Anna Waldo. Married (2) Amelia Pierce Wright.

Children:

11280. SPENCER WALDO WHEELER, born March 3, 1858.

11281. CHAUNCEY ENGENE WHEELER, born Sept. 3, 1860.

11282. FRANKLIN WHEELER.

11277. JAMES ALBERT WHEELER, son of Asa (11264) and Mary Elizabeth (Spencer) Wheeler. Born at Little Lakes, Herkimer Co., N. Y., June 16, 1842. Married at Manchester, Iowa, Jan. 18, 1865, Mary Ursula Cattron, who was born at Westville, Ind., March 14, 1844, dau. of William Cattron and Judith (Eaheart) Cattron. He is a retired railroad man, living at Tacoma, Wash.

Child:

11283. ERNEST CATTRON WHEELER, born Nov. 8, 1872.

11279. WILLIAM ADELBERT WHEELER, son of Stephen Franklin (11265) and Mary Ann (Willse) Wheeler. Born at Burdett, Schuyler Co., N. Y., May 15, 1851. Married at St. Charles, Minn., May 27, 1875, Lucia E. Martin, who was born at Goffstown, N. H., Oct. 3, 1854, dau. of Joshua Martin and Elvira M. (Coomes) Martin.

Children:

11284. FRANCIS J. WHEELER, born Oct. 28, 1876; m. Oct. 10, 1905, Sadie Harris, b. in Cal., May 16, 1873. Ch: 1. Shirley L. W——, b. Oct. 22, 1907.

11285. THERON JAY WHEELER, born July 28, 1878.

11286. GEORGE WILLIAM WHEELER, born Feb. 10, 1883.

11287. CARRIE ELMINA WHEELER, born Oct. 10, 1889.

11288. HATTIE LUCY WHEELER, born April 28, 1892.

11280. SPENCER WALDO WHEELER, son of Franklin Eugene (11272) and Anna (Waldo) Spencer. Born at Earlville, Delaware Co., Iowa, March 3, 1858; died at Defiance, Iowa, April 28, 1888. Married at Earlville, Iowa, Nov. 12, 1879, Emma Adelaide Healey, who was born in Delaware Co., Iowa, Sept. 6, 1860, dau. of Edward Healey and Catherine Luvia (Hartwell) Healey.

Children:

ANNA LUVIA WHEELER, born Oct. 18, 1881; m. June 14, 1905, James Duane Farmer: Ch: Helen W. F——, b. July 11, 1909.

EDWARD EUGENE WHEELER, born July 7, 1883; d. Sept. 6, 1892.
MABEL AMELIA WHEELER, born March 21, 1885; unm.

11283. ERNEST CATTRON WHEELER, son of James Albert (11277) and Mary Ursula (Cattron) Wheeler. Born at Manchester, Iowa, Nov. 8, 1872. Married at Hampton, Iowa, March 31, 1897, Anetta Claire Funk, who was born at Apple River, Ill., Oct. 5, 1874, dau. of Edgar M. Funk and Sara Anita (Maynard) Funk.

Children:
11289. ANITA MERRY WHEELER, born June 16, 1900.
11290. MAYNARD CATTRON WHEELER, born March 21, 1903.

11292. JOHN WHEELER. Died Dec. 16, 1691. Married Elizabeth — —. After his death, she married Richard Steere. His name appears first at New London, Conn., in 1667. He was a merchant engaged in foreign trade and occupied a prominent position in the maritime business of the town, and was part owner of several vessels. In 1689-90 he had a vessel built for the European trade and sent it out in command of Capt. Samuel Chester. His death occurred before the voyage was completed.

A Petition.

To ye Honourable ye Perogative Court of New London the Humble Application Richd Steer Husband of Elizabeth Administratrix to ye Estate of Mr. John Wheeler Late of New London, Deceased Humbly signifieth That

WHEREAS there are Certain known debts due from the Estate of Mr. John Wheeler Deceased for which the said Richard Steer is at this present time likely to be sued at Law—as followeth

	£	S	D
To Mr. Gideon Crawford of Providence Cash....	4	14	00
To Mr. Hooker for 5 years warehousing rent at 30 s. He offereth to take up with.....	5	00	00
To Daniel Pegg for Bricks on a Bond To Jno Merry as Attorney is Imployed to sue the same Richard Steer at Long Island about.....	10	00	00
One Eldridge at Narraganset about.....		10	00
	20	04	00

Therefore the said Richard Steer doth humbly desire of this Court that some of the said Mr. Wheeler's Estate may be exposed to sale as may be sufficient to discharge the aforesaid Debts.

And Whereas there are Sundry other Known Debts due (Besides what may be not known) from the said Estate whereby the said Richard Steer may be in danger of future trouble.

Therefore the said Richard Steer humbly desirith such Security

as may be given sufficient to Indemnife him Thereof for time to come.

(Signed) RICH[d] STEER.

The Known Debts are:

To Edward Haistwell of London on a Bond Sterling	50	00	00
To Jno Watts of London on a bill for bills Sterling	15	00	00
To Another in London for Wines namd & Sum unknown			
To Another in London for Wines named & Sum unknown.			

Children:

11293. ZACCHEUS WHEELER, born abt. 1675; d. 1703, without issue.
11294. JOSHUA WHEELER, born abt. 1680.
11295. WILLIAM WHEELER, born abt. 1683.

11296. JOHN WHEELER. Born about 1760; died 1845. Married Abigail Flint, who was born 1762; died 1813.

Children:

11297. ABIGAIL WHEELER, born 1785.
11298. JOHN WHEELER, born 1786.
11299. ABEL FLINT WHEELER, born Oct. 9, 1788.
11300. EDWIN WHEELER, born 1790.
11301. LUCY WHEELER, born 1792; m. Samuel Davis.
11302. RUTH WHEELER, born 1794; m. William Pixby.
11303. DANIEL HALE WHEELER, born 1796.
11304. ELIZA H. WHEELER, born 1799; m. Hiram Davis.
11305. ANDREW A. WHEELER, born 1801; m. (1) Sept. 5, 1824, Anna Holbrook, d. Sept. 21, 1829, aged 25; m. (2) May 9, 1832, Elizabeth Taft. Ch: 1. Sabrina Ann W——, b. April 29, 1825. Both of his marriages were at Upton, Mass.
11306. MARY WHEELER, born 1804.
11307. PERSIS WHEELER, born 1809; m. (1) Ambrose Graves; m. (2) Abel Allen.

11299. ABEL FLINT WHEELER, son of John (11296) and Abigail (Flint) Wheeler. Born Oct. 9, 1788. Married Sophronia Dean, who was born 1789; died Nov. 25, 1844.

Children:

11308. SOPHRONIA WHEELER, born at Westmoreland, N. H., Oct. 25, 1815.
11309. ABIGAIL FLINT WHEELER, born May 11, 1821; d. Sept. 2, 1872.
11310. DANIEL HALE WHEELER, born 1822.
11311. CHARLES ADAMS WHEELER, born at Keene, N. H., Dec. 6, 1826.

11308. SOPHRONIA WHEELER, dau. of Abel Flint (11299) and Sophronia (Dean) Wheeler. Born at Westmoreland, N. H., Oct. 23, 1815; died April 20, 1865. Married at Westmoreland, N. H., 1837, Amos Batcheller, who was born at Upton, Mass., May 6, 1813; died July 29, 1889, son of Adams Batcheller and Sally (Warren) Batcheller.

Children:

CLARISSA M. BATCHELLER, born March 15, 1838; d. June 1, 1878; m. Dec., 1863, William C. Lesure. Ch: 1. Sarah Mina L——, b. Jan. 24, 1865; d. April 17, 1878. 2. William Augustine L——, b. Dec. 7, 1868. 3. Jennie Marian L——, b. Dec. 9, 1870. 4. Florence Julia L——, b. April 15, 1875; m. June 9, 1910, Edson Bert Johnson.

FRANCES JENNIE BATCHELLER, born Jan. 4, 1840; unm.

11310. DANIEL HALE WHEELER, son of Abel Flint (11299) and Sophronia (Dean) Wheeler. Born 1822; died 1882. Married Martha French, who was born 1830; died 1862. He married twice after her death.

Children:

11312. ELLEN AUGUSTA WHEELER, born July, 1848.
11313. EDWIN FRENCH WHEELER, born 1850; d. 1869.
11314. FRANK HALE WHEELER, born 1852; m. 1884, Anna C. Fay. No children.
11315. LIZZIE JANE WHEELER, born 1854; m. 1899, as 2d wife, Samuel F. Leonard.
11316. ABBIE FRANCES WHEELER, born at Keene, N. H., April 4, 1856.
11317. CHARLES ABEL WHEELER, born at Bernardston, Mass., Dec. 21, 1859; m. at Greenfield, Mass., Oct. 19, 1886, Gertrude S. Smead, b. at Greenfield, Mass., Dec. 13, 1864, dau. of Sylvanus Smead and Susan (Ballou) Smead. No children.

11311. CHARLES ADAMS WHEELER, son of Abel Flint (11299) and Sophronia (Dean) Wheeler. Born at Keene, N. H., Dec. 6, 1826; died Aug., 1901. Married at Rushford, Minn., July 25, 1863, Sylvia Maria Allen, who was born at Westmoreland, N. H., July 4, 1843; died Sept., 1893, dau. of William B. Allen.

Children:

11318. CHARLES EDWARD WHEELER, born Aug. 17, 1864.
11319. WILLIAM ARCHIE WHEELER, born June 28, 1876.
11320. FLORA MAY WHEELER, born May 22, 1870.

11312. ELLEN AUGUSTA WHEELER, dau. of Daniel Hale (11310) and Martha (French) Wheeler. Born July, 1848; died April 4, 1889. Married 1870, Samuel F. Leonard.

Children:

ELMER FRENCH LEONARD, born Dec. 2, 1871; d. Dec. 15, 1892.
EDITH ESTELLA LEONARD, born June, 1876.
MARY ANGIE LEONARD, born Feb. 3, 1878.
MAUDE FRANCES WHEELER, born April 12, 1881.
MARTHA WHEELER LEONARD, born April 16, 1882.
RAE ANNA LEONARD, born Aug. 3, 1886.

11316. ABBIE FRANCES WHEELER, dau. of Daniel Hale (11310) and Martha (French) Wheeler. Born at Keene, N. H., April 4, 1856. Married at North Pomfret, Vt., Feb. 8, 1885, Artemas P. Clifford, who was born at North Pomfret, Dec. 13, 1855, son of Charles Clifford and Diantha (Prouty) Clifford.

Children:

BLANCHE EDITH CLIFFORD, born Oct. 4, 1886; m. June 20, 1911, Arthur Leonard Dow.
RUTH LIZZIE CLIFFORD, born Feb. 3, 1888.
ELTON WHEELER CLIFFORD, born Nov. 21, 1889.
LESTER ARTEMAS CLIFFORD, born Dec. 7, 1892.

11318. CHARLES EDWARD WHEELER, son of Charles Adams (11311) and Sylvia Maria (Allen) Wheeler. Born in Minnesota, Aug. 17, 1864. Married at Winona, Minn., Dec. 11, 1888, Mary Ella Gerrish, who was born at Hartford, Minn., April 1, 1868, dau. of Hezekiah Gerrish and Marian Amanda (Fay) Gerrish.

Children:

11321. HERBERT LEON WHEELER, born June 10, 1891.
11322. NADENE WHEELER, born Aug. 2, 1895.

11319. WILLIAM ARCHIE WHEELER, son of Charles Adams (11311) and Sylvia Maria (Allen) Wheeler. Born at Stockton, Winona Co., Minn., June 28, 1876. Married at Willmar, Minn., June 3, 1901, Harriet Maria Alden, who was born at Minneapolis, Sept. 10, 1879, dau. of Albert Martin Alden and Harriet Emily (Harwood) Alden.

Children:

11323. HAROLD ALDEN WHEELER, born May 10, 1903.
11324. HELEN MAY WHEELER, born April 25, 1905.
11325. MARGARET WHEELER, born Feb. 13, 1908.

11326. TIMOTHY WHEELER. Died at Rochester, N. Y. Married Elizabeth Russell. He moved to Canada before the War of 1812. He was a millwright and is said to have built the first mill in Rochester, N. Y.

Children:

11327. JOHN C. WHEELER, born May 5, 1813.
11328. RUSSELL C. WHEELER, born at North Guileansbury, Canada, May 7, 1816.
11329. GODFREY WHEELER.
11330. SPENCER WHEELER; married Mary ——. Ch: 1. George W——. 2. Washington W——. Twins.
11331. LEWIS WHEELER, born Jan. 30, 1827.
11332. NANIA WHEELER, born Aug. 26, 1830.
11333. ANNA WHEELER, born April 27, 1833.

11328. RUSSELL C. WHEELER, son of Timothy (11326) and Elizabeth (Russell) Wheeler. Born at North Guileansbury, Canada, May 7, 1816. Married in the Town of Porter, N. Y., Jan. 26, 1851, Malinda West, who was born at Saratoga, N. Y., Feb. 25, 1828; died Oct. 28, 1909, dau. of David West and Susan T. (Olmstead) West. He came from Canada to the United States in 1838, and moved to Wilson, Niagara Co., N. Y., in 1851.

Children: (born at Wilson, Niagara Co., N. Y.)

11334. SUSAN WHEELER, born Sept. 29, 1852; d. April 24, 1853.
11335. REUBEN C. WHEELER, born Sept. 18, 1854; d. Sept. 30, 1892; m.

Amanda Andrews. Ch: 1. Hurlburt W——. 2. George W——. 3. Stanley W——. 4. Lafayette W——.

11336. DAVID MILTON WHEELER, born April 11, 1857.

11337. CHARLES HENRY WHEELER, born Feb. 5, 1860.

11338. HATTIE E. WHEELER, born Sept. 18, 1865; m. Dec. 18, 1889, Frederick Thomas Moore. Ch: 1. Seaber Charles M——, b. Feb. 3, 1891; d. Jan. 27, 1912. 2. Wells Russell M——, b. Jan. 6, 1894; d. Feb. 9, 1908. 3. Raymond M——, b. March 23, 1896. 4. Harold Fred M——, b. Dec. 29, 1898. 5. Vera Elizabeth M——, b. Dec. 22, 1901.

11336. DAVID MILTON WHEELER, son of Russell C. (11328) and Melinda (West) Wheeler. Born at Wilson, Niagara Co., N. Y., April 11, 1857. Married (1) Sarah Lincoln Andrews, who was born July 23, 1862; died July 20, 1885, dau. of Marion Francis Andrews and Mary (——) Andrews. Married (2) Rose Elizabeth Moore, who was born Oct. 12, 1867, dau. of William Moore and Luceba (Tryon) Moore. He is a farmer at Wilson, Niagara Co., N. Y.

Children, 1st marriage:

11339. CARRIE EMINA WHEELER, born April 3, 1880; m. March 29, 1903, Claude G. Litchard, b. at Rushford, N. Y., Jan. 15, 1880. Ch: 1. Lawrence Russell L——, b. March 27, 1905. 2. Ruth Elizabeth L——, b. April 28, 1907; d. April 27, 1908. 3. John Milton L——, b. July 24, 1909.

11340. FRED HOWARD WHEELER, born Sept. 23, 1881.

11341. WALTER MILTON WHEELER, born March 1, 1883; m. Oct. 12, 1910, Clara Rusch. No children.

11342. MERTIE M. WHEELER, born July 31, 1884; d. Dec. 19, 1884.

Children, 2d marriage:

11343. HETTIE BELLE WHEELER, born Dec. 29, 1888; m. Sept. 22, 1911, Harry E. Halstead. Ch: 1. Lulu May H——, b. July 5, 1912.

11344. MABEL MAY WHEELER, born Feb. 24, 1892.

11345. LEWIS SPENCER WHEELER, born March 6, 1893.

11346. GRACE IRENE WHEELER, born July 22, 1897.

11347. PORTER J. WHEELER, born July 30, 1900.

11348. FRANK F. WHEELER, born July 31, 1901.

11349. CHARLES D. WHEELER, born March 4, 1904.

11350. EDITH E. WHEELER, born July 8, 1908.

11351. CLARA A. WHEELER, born Dec. 5, 1910.

11352. FLORENCE A. WHEELER, born Oct. 9, 1912.

11353. JOEL WHEELER, son of Timothy (2019) and Mehitable (Whittemore) Wheeler. Born at Concord, Mass., Nov. 8, 1748; died at Gardner, Mass., Oct. 24, 1807. Married Dorcas Stearns. He was one of the first settlers of Gardner, Mass., where he was a farmer and had a saw and grist mill.

Children: (last four born at Gardner, Mass.)

11354. TIMOTHY WHEELER, born at Concord, Mass., Dec. 24, 1781.

11355. POLLY WHEELER, born Sept. 19, 1786.

11356. LUCY WHEELER, born July 27, 1789; d. Sept. 19, 1836; m. Dec. 1, 1814, Benjamin Stone. Ch: 1. Leonard S——, b. Aug. 31, 1815; d. Sept. 12, 1818. 2. Ai S——, b. Aug. 25, 1817. 3. Calvin S——, b. Nov. 28, 1819; d. Sept. 18, 1845. 4. Albert S——, b. June 31, (sic) 1822. 5. Leonard S——, b. March 3, 1825. 6. Sampson

S——, b. May 18, 1827. 7. Lucy S——, b. Jan. 28, 1831. 8. Judson S——, b. July 26, 1834.

11357. JOEL WHEELER, born March 1, 1792.

11358. BETSA WHEELER, born Dec. 25, 1794; m. April 21, 1818, Edward Loud, of Winchendon, Mass.

11354. TIMOTHY WHEELER, son of Joel (11353) and Dorcas (Stearns) Wheeler. Born at Concord, Mass., Dec. 24, 1781. Married (1) Sarah Stearns. Married (2) Mary ——. (We have failed to find his marriage to Sarah Stearns in the record.) His children are recorded at Gardner, Mass., as the children of Timothy and Mary. He died Jan. 26, 1813.

Children, 2d marriage:

11359. STEPHEN WHEELER, born March 8, 1811; probably married at Bolton, Mass., Jan. 25, 1835, Sarah Johnson.

11360. TIMOTHY WHEELER, born Aug. 15, 1813.

11355. POLLY WHEELER, dau. of Joel (11353) and Dorcas (Stearns) Wheeler. Born at Gardner, Mass., Sept. 19, 1786; died Oct. 25, 1866. Married (int. at Gardner, Mass., Feb. 18, 1817) Josiah Wilder, who was born there March 5, 1786; died at Fitzwilliam, N. H., Feb. 26, 1866, son of Josiah Wilder and Hezediah (Larkin) Wilder. rem. Fitzwilliam, N. H., abt. 1829.

Children:

BETSEY WILDER, born April 13, 1818.

MARY WILDER, born Dec. 2, 1819; m. June 7, 1847, Eden B. Wheeler, No. 10058.

ABEL WILDER.

CLARISSA WILDER, born 1823; d. May 20, 1846; m. Sept. 9, 1845, Eden B. Wheeler, No. 10058.

DAVID WILDER.

JOSIAH WILDER, born Feb. 22, 1828.

11357. JOEL WHEELER, son of Joel (11353) and Dorcas (Stearns) Wheeler. Born at Gardner, Mass., March 1, 1792. Married at Ashburnham, Mass., July 15, 1824, Patty Kelton, who was born Sept. 12, 1796; died Oct. 23, 1839, dau. of Lemuel Keltón and Patty (Angier) Kelton. He married (2) Lydia Emerson.

Children, 1st marriage: (born at Gardner, Mass.)

11361. HORATIO PERKINS WHEELER, born Oct. 16, 1825; m. Nov., 1852, Pamelia Frost; m. (2) April 19, 1894, Mrs. Georgiana Maria Bassett.

11362. FRANCIS LINCOLN WHEELER, born April 24, 1827; d. Feb. 11, 1881.

11363. EDWIN JEWETT WHEELER, born March 24, 1829.

11364. LUCRETIA ANN WHEELER, born May 14, 1833; d. Nov. 6, 1845.

Children, 2d marriage: (born at Gardner, Mass.)

11365. BETSEY EMELINE WHEELER, born Aug. 25, 1842; m. 1878, Jerry Whitney.

11366. LUCY LUCRETIA WHEELER, born Jan. 1, 1846; d. June 1, 1846.

11367. MARY LUCRETIA WHEELER, born May 14, 1847; d. March 21, 1849.

11363. EDWIN JEWETT WHEELER, son of Joel (11357) and Patty (Kelton) Wheeler. Born at Gardner, Mass., March 24, 1829; died Oct. 8, 1880. Married at Gardner, Mass., Jan. 20, 1853, Harriet Newell Whitney, who was born there April 15, 1829; died Sept. 5, 1882, dau. of Joseph Whitney and Nancy (Sawin) Whitney.

Children: (born at Gardner, Mass.)

11368. ABBIE LUCRETIA WHEELER, born Oct. 13, 1853; m. Aug. 29, 1891, James H. Bancroft, b. April 1, 1829; d. Dec. 14, 1901.

11369. FRED LINCOLN WHEELER, born Nov. 24, 1855.

11369. FRED LINCOLN WHEELER, son of Edwin Jewett (11363) and Harriett Newell (Whitney) Wheeler. Born at Gardner, Mass., Nov. 24, 1855. Married at Dudley, Mass., April 7, 1886, Lillie Imogene Wilder, who was born at Oxford, Mass., Oct. 20, 1861, dau. of Lloyd Watson Wilder and Martha Brown (Tourtelotte) Wilder.

Children: (born at Gardner, Mass.)

11370. EDWIN LINCOLN WHEELER, born March 1, 1887; d. May 14, 1887.

11371. NELSON HORATIO WHEELER, born March 30, 1888; m. June 15, 1912, Ruth Williams Hoyt, b. at Millbury, Mass., Dec. 17, 1886.

11372. ALBERT NEWELL WHEELER, born Aug. 1, 1889.

11373. FRANCIS JEWETT WHEELER, born Nov. 2, 1903.

11375. TIMOTHY WHEELER. Born near Plattsburg, Vt., Aug. 1, 1806. Married at St. Johns, Canada, 1827, Asenath Fletcher, who was born in Mass., June 26, 1811.

Children:

11376. GARDINER WHEELER, born abt. 1830; d. 1868. Ch: 1. Alonzo Edward W——, b. 1854.

11377. HIRAM WHEELER, born 1832.

11378. MARY ANN WHEELER, born June 15, 1834; d. 1905; m. James Brewer. Ch: 1. Orpha B——, b. 1859; d. 1862. 2. Jeannette B——, b. 1861; d. 1862. 3. Sherman B——, b. March 1, 1865.

11379. HORACE WHEELER, born 1836. He was wounded at the battle of Wilson's Creek, Mo., and was sent to the hospital in Philadelphia, where he died of small-pox, 1863, and was buried in the Soldiers' Cemetery.

11380. MARTHA JANE WHEELER, born abt. 1839; d. 1862; m. William Henry Brewer. Ch: 1. Harvey John B——. 2. Ephraim B——.

11381. SARAH WHEELER, born 1843; d. abt. 1904; m. Joseph M. Grover. Ch: 1. Minnie G——. 2. Walton G——.

11382. JOHN SAMUEL WHEELER, born 1850; m. Malinda Brewer. Ch: 1. George Francis W——, b. 1874. 2. Frederick W——, b. 1876; d. 1887. 3. Elizabeth W——, b. 1878; d. 1878. 4. Myrtle G. W——, b. 1880.

11383. ALONZO EDWARD WHEELER, born in Fulton Co., Ill., July 30, 1852.

11383. ALONZO EDWARD WHEELER, son of Timothy (11375) and Asenath (Fletcher) Wheeler. Born in Fulton Co., Ill., July 30, 1852. Married in Missouri, July 27, 1873, Jeannie Brewer, who was born in Iowa, June 13, 1850, dau. of Aaron Brewer and

Bashaba (West) Brewer. He is a Minister in the Church of the United Brethren in Christ, at Eugene, Oregon.

Children:

11384. CHARLES EDWARD WHEELER, born March 4, 1874; m. June 16, 1904, at Lancaster, Ore., Belle Fauer.

11385. HENRY MARTIN WHEELER, born April 20, 1877; d. at Manila, P. I., in the Spanish American War, Oct. 5, 1898.

11386. IDA MAY WHEELER, born July 18, 1879; m. June 18, 1899, Frank Pierce, b. Munroe, Oregon, Aug. 18, 1876. Ch: 1. Lela Ann P——, b. Dec. 12, 1901. 2. Orval Luis P——, b. Jan. 16, 1904.

11387. MINNIE A. WHEELER, born Dec. 22, 1881; m. Sept. 30, 1898, John Wiltsie, b. April 11, 1870. Ch: 1. Robert Edward W——, b. Nov. 6, 1899. 2. Lavina Ann W——, b. Dec. 6, 1900. 3. Bernice Estella W——, b. Jan. 10, 1905.

11388. FRANK AUGUSTUS WHEELER, born Nov. 8, 1883; m. March 6, 1907, Belle Clark, b. at Kent, Ore., Sept. 17, 1890. Ch: 1. Deral Vivian W——, b. Aug. 1, 1908.

11389. MYRTLE GOLDA WHEELER, born March 10, 1888; d. May 7, 1888.

11390. JOHN WILLIAM WHEELER, born April 2, 1889.

11391. VIOLA WHEELER, born May 30, 1891; m. Aug. 15, 1909, Thomas L. Duke. Ch: 1. Thelma Leona D——, b. July 9, 1910.

11392. GOLDA ANN WHEELER, born Dec. 4, 1894.

11394. TIMOTHY WHEELER, son of Timothy (2088) and Sarah (Hubbard) Wheeler. Born at Concord, Mass., Jan. 16, 1783; died Jan. 21, 1854. Married Jan. 17, 1813, Polly Hill, who was born Jan. 13, 1793; died March 2, 1881.

Children:

11395. SAMUEL HUBBARD WHEELER, born Oct. 10, 1813; d. 1888; m. (1) Mary Ames; m. (2) Augusta Campbell. Ch: 1. Clara W——. 2. Horace W——. 3. Addie W——. 4. Charles W——.

11396. EBENEZER WHEELER, born Aug. 7, 1815; m. July 27, 1840, Martha Magoon.

11397. WILLIAM WHEELER, born Dec. 20, 1818; d. Oct. 5, 1822.

11398. MARY WHEELER, born Feb. 13, 1820; d. Oct. 7, 1822.

11399. TIMOTHY WHEELER, born May 9, 1822; d. Aug. 15, 1824.

11400. TIMOTHY WHEELER, born Aug. 17, 1824.

11401. WILLIAM WHEELER, born May 19, 1827; d. Oct. 10, 1852; m. Sarah Merriam. Ch: 1. William W——. 2. Henry W——.

11402. EDWARD BOYNTON WHEELER, born March 20, 1829; d. May 9, 1853.

11403. JOSEPH BANCROFT WHEELER, born Sept. 26, 1831; d. Feb. 24, 1833.

11404. MARIA ABBIE WHEELER, born Aug. 31, 1837.

11405. MARY FRANCES WHEELER, born Sept. 23, 1839.

11400. TIMOTHY WHEELER, son of Timothy (11394) and Polly (Hill) Wheeler. Born at Mason, N. H., Aug. 17, 1824; died Feb. 13, 1894. Married (1) at Mason, N. H., Nov. 27, 1845, Anna Maria Harding. Married (2) at Woburn, Mass., Feb. 20, 1862, Eliza A. King, who was born at Plymouth, Mass., May 15, 1834, dau. of Robert King and Eliza (——) King.

Children, 1st marriage:

11406. HARRIET MARIA WHEELER, born Nov. 5, 1846; d. Aug. 28, 1848.

11407. FLORA ANNJEANETTE WHEELER, born Nov. 8, 1848; m. May 14,

1868, William C. Hall. Ch: 1. Arthur E. H——, b. Nov. 12, 1869. 2. Abbie T. H——, b. Aug. 8, 1872. 3. Charles W. H——, b. Sept. 25, 1873.

11408. GEORGE ARTHUR WHEELER, born Dec. 26, 1850; m. Feb. 24, 1897, Mrs. Margaret E. Wells.

11409. FRANK EDDY WHEELER, born June 22, 1853.

11410. WILLIAM BOYNTON WHEELER, born July 22, 1857; d. Dec. 3, 1863.

Children, 2d marriage: (born at Woburn, Mass.)

11411. FREDDIE DEXTER WHEELER, born Feb. 16, 1863; d. Aug. 16, 1864.

11412. WILLIAM EVERETT WHEELER, born July 20, 1864; d. Oct. 3, 1865.

11413. ANNIE MARIA WHEELER, born May 6, 1866.

11414. ROBERT CHESTER WHEELER, born Aug. 6, 1867; d. Nov. 20, 1875.

11415. EVERETT DEXTER WHEELER, born March 24, 1873; d. Feb. 6, 1886.

11416. CLARENCE BOYNTON WHEELER, born Dec. 31, 1874.

11404. MARIA ABBIE WHEELER, dau. of Timothy (11394) and Polly (Hill) Wheeler. Born Aug. 31, 1837; died April 12, 1870. Married May 31, 1857, George Washington Scripture, who was born at Mason, N. H., son of Charles Scripture and Prudence (Webber) Scripture.

Children:

JOSEPHINE MARIA SCRIPTURE, born Nov. 28, 1858; d. Nov. 28, 1877.

FRANKLIN PIERCE SCRIPTURE, born Nov. 24, 1861; d. Aug. 23, 1863.

HERBERT EVERETT SCRIPTURE, born Sept. 18, 1864.

ANNA BERTHA SCRIPTURE, born Sept. 17, 1867; m. Sept. 4, 1889, Walford Alvord Hill. Ch: 1. Dorothy Scripture H——, b. Oct. 14, 1900.

11405. MARY FRANCES WHEELER, dau. of Timothy (11394) and Polly (Hill) Wheeler. Born Sept. 23, 1839. Married May 26, 1860, Orrin N. Scripture.

Children:

CLAYTON ORRIN SCRIPTURE, born May 21, 1861; d. Aug. 1, 1863.

FREDERICK PERCY SCRIPTURE, born May 18, 1862; d. Aug. 12, 1863.

EDWARD WHEELER SCRIPTURE, born May 21, 1864; m. April 23, 1890, May Kirk. Ch: 1. Winfred S——, b. July 19, 1891. 2. Elsie S——, b. Jan. 15, 1894. 3. Edward S——, b. Dec. 19, 1899.

ARTHUR PERCY SCRIPTURE, born Sept. 22, 1866; m. June 1, 1896, Sarah R. Kirk. Ch: 1. Dorothy S——, b. Oct. 14, 1902.

MAY JOSEPHINE SCRIPTURE, born Sept. 25, 1874; d. Nov. 9, 1879.

11409. FRANK EDDY WHEELER, son of Timothy (11400) and Hannah Maria (Harding) Wheeler. Born at Mason, N. H., June 22, 1853. Married at Cambridge, Mass., April 29, 1880, Charlotte Jane Sandison, who was born at Boston, Mass., Aug. 8, 1854, dau. of George R. Sandison and Elizabeth Jane (——) Sandison.

Children:

11417. INEZ ELIZA WHEELER, born April 19, 1881; d. July 9, 1881.

11418. MARY SANDISON WHEELER, born Aug. 9, 1886.

11420. TIMOTHY WHEELER. He is referred to on the record at Lincoln, Mass., as Timothy 3d, of Concord, Mass. He married at Weston, Mass., Dec. 14, 1752, Mrs. Sarah Bond.

Children: (born at Lincoln, Mass.)

11421. SARAH WHEELER, born Feb. 18, 1754; m. April 18, 1780, Jacob Foster, b. at Ipswich, Mass., July 15, 1746; d. Nov. 8, 1791, son of Jonathan Foster and Elizabeth (Storey) Foster. They removed to Hanover, N. H., where she died, 1799. Ch: 1. Sally F——, b. April 16, 1781. 2. Jacob F——, b. Aug. 20, 1782; d. July 11, 1790: "was killed with thunder." 3. Jonathan F——, b. Oct. 25, 1783; d. Sept. 8, 1868; m. Betsey Eggleston. 4. Anna F——, b. Jan. 25, 1785. 5. Betsey F——, b. Jan. 25, 1785. 6. William F——, b. Oct. 25, 1786. 7. Hattie F——, b. Aug. 8, 1788. 8. Lucy F——, b. June 15, 1790; d. Sept. 30, 1875; m. Dec. 12, 1811, Alpha Wright. 9. Jacob F——, b. Feb. 29, 1792.

11422. TIMOTHY WHEELER, born April 8, 1755.

11423. LEMUEL WHEELER, born March 8, 1757; m. at Stow, Mass., April 23, 1783, Katherine Whitney. He served with the Northern Army in the Revolution, "age 23; height, 6 feet; complexion, ruddy."

11424. JOSEPH WHEELER. Born June 14, 1767; died May 14, 1832. Married Susan ——, who was born Dec. 30, 1766.

Children:

11425. HIRAM WHEELER, born Dec. 16, 1789.

11426. JOEL WHEELER, born Feb. 5, 1792.

11427. IRA WHEELER, born April 26, 1794.

11428. HARMON WHEELER, born Dec. 4, 1798.

11429. ELIZA WHEELER, born Feb. 10, 1804.

11430. JOSEPH WHEELER, born at Bridgewater, Conn., July 8, 1808.

11426. JOEL WHEELER, son of Joseph (11424) and Susan (——) Wheeler. Born Feb. 5, 1792; died Dec. 31, 1873. Married Elvira Betts, who was born Aug. 27, 1797; died Oct. 4, 1885. He moved from Litchfield, Conn., to Wakeman, Ohio, abt. 1834.

Children:

11431. LAURA WHEELER, born Sept. 15, 1820; d. abt. 1909; m. (1) Oct. 5, 1862, Edward Thurston; m. (2) Dec. 28, 1876, Sala Todd.

11432. NATHAN MILO WHEELER, born Aug. 31, 1822.

11433. LEROY BETTS WHEELER, born Oct. 9, 1834.

11430. JOSEPH WHEELER, son of Joseph (11424) and Susan (——) Wheeler. Born at Bridgewater, Conn., July 8, 1808. Married Polly Ann Botsford, who was born at Bridgeport, Conn., dau. of Glover Botsford and —— (Skidmore) Botsford.

Children: (born at Woodbury, Conn.)

11434. EMILY WHEELER, born Oct., 1840; m. Edwin Pearce. Ch: (born at Manasquam, N. J.) 1. Nettie P——. 2. Lena P——. 3. Lizzie P——. 4. Alice P——. 5. Berthy P——.

11435. CARRIE WHEELER.

11436. CHARLES JOSEPH WHEELER, born Aug. 15, 1846.

11432. NATHAN MILO WHEELER, son of Joseph (11426) and Elvira (Betts) Wheeler. Born at Litchfield, Conn., Aug. 31,

1822. Married at Cleveland, Ohio, June 13, 1850, Pamelia Turner, who was born at Litchfield, Conn., Aug. 7, 1821, dau. of Allison Turner and Sarah (Merchant) Turner. He rem. with his parents from Litchfield, Conn., to Wakeman, Ohio, when he was 11 years old. He rem. Madison, Wis., 1853. Physician.

Children:

11437. ARTHUR LEROY WHEELER, born March 5, 1851.
11438. CLARA AMELIA WHEELER, born Oct. 10, 1855.
11439. ALLISON WHEELER, born Oct. 22, 1857; d. July 8, 1906; unm.
11440. GEORGE JOEL WHEELER, born Aug. 28, 1860.

11433. LEROY BETTS WHEELER, son of Joel (11426) and Elvira (Betts) Wheeler. Born Oct. 9, 1834; died Oct. 3, 1872. Married Dec. 29, 1859, Clarinda Clark.

Children:

11441. ELLA ELVIRA WHEELER, born June, 1861.
11442. MERTON MILO WHEELER, born Sept. 17, 1862.
11443. JENNIE E. WHEELER, born Dec. 30, 1865; d. Oct. 24 ——.
11444. LLOYD BYRON WHEELER, born May 10, 1867.
11445. MARIAN PAMELIA, born Feb. 22, 1869; d. Aug. 25, 1870.

11436. CHARLES JOSEPH WHEELER, son of Joseph (11430) and Polly Ann (Botsford) Wheeler. Born at Woodbury, Conn., Aug. 15, 1846. Married (1) at Newtown, Conn., Emeline Beers, who was born there, dau. of David Beers and Lucy (Fairchild) Beers. He married (2) at Bethel, Conn., Mary Lee Hodge.

Children:

11446. EDWIN BEERS WHEELER, born Dec. 3, 1880; m. Natalie Van Horn, b. at Woodbury, Conn., Jan. 9, 1887. Ch: 1. Douglas W——, b. Jan. 9, 1910.
11447. CLARENCE JOSEPH WHEELER.
11448. ALICE WHEELER.
11449. RAYMOND WHEELER.

11437. ARTHUR LEROY WHEELER, son of Nathan Milo (11432) and Pamelia (Turner) Wheeler. Born at Lyme, Ohio, May 5, 1851. Married at Richland Center, Wis., Sept. 1, 1875, Sarah Ann Crow, who was born at Vienna, Wis., Nov. 8, 1853, dau. of William Crow and Sarah Ann (Nixon) Crow. He is a physician at Mason City, Iowa. Grad. Rush Medical College, Feb., 1875.

Children:

11450. LOUIS ARTHUR WHEELER, born April 25, 1878; m. Nov. 1, 1900, Madge Gaylord, b. Mason City, Iowa, March 25, 1881.
11451. VERA EDITH WHEELER, born March 5, 1882; d. Aug. 11, 1882.
11452. NINA GENEVIEVE WHEELER, born Feb. 14, 1884.

11438. CLARA AMELIA WHEELER, dau. of Nathan Milo (11432) and Pamelia (Turner) Wheeler. Born at Verona, Wis., Oct. 10, 1855. Married at Westport, Dane Co., Wis., Sept. 13, 1877, Hugh Stewart, who was born at Ayr, Scotland, Oct. 5, 1845; died at Moulton, Ala., Jan. 13, 1912.

Children:

GILBERT MILO STEWART, born June 8, 1878; m. June 26, 1903, Fannie Lees, b. Sept. 7, 1880. Ch: 1. Roy Lees S——, b. July, 1907. 2. Jeanette Templeton S——, b. Aug. 8, 1909. 3. Hugh Richard S——, b. June 17, 1912.

JAMES TEMPLETON STEWART, born Aug. 10, 1880.

NEIL ALBERT STEWART, born Jan. 15, 1885; d. Feb. 9, 1885.

JEAN PAMELIA STEWART, born Sept. 3, 1886; m. June 24, 1903, Lawrence Simpson, b. Feb. 26, 1883. Ch: 1. Clara Panola S——, b. Sept. 26, 1904. 2. Hugh Robert S——, b. Jan. 1, 1907. 3. Mildred Forest S——, b. Jan. 26, 1909. 4. Herbert Lee S——, b. Dec. 28, 1910.

CLARA ELVIRA STEWART, born Jan. 16, 1890; unm.

RUTH AGNES STEWART, born Oct. 10, 1891; unm.

ELSIE LELA STEWART, born Nov. 15, 1896; d. March 23, 1912.

11440. GEORGE JOEL WHEELER, son of Nathan Milo (11432) and Pamelia (Turner) Wheeler. Born at Waunakee, Wis., Aug. 28, 1860. Married at Racine, Wis., Nov. 19, 1884, Alphronia Drury, who was born at Boscabel, Wis., Oct. 22, 1865, dau. of Richard Drury and Ann (Colbert) Drury.

Children:

11453. CHARLES JOEL WHEELER, born May 11, 1886; m. April 14, 1909, Anna Wallis. Ch: 1. Gladys Nina W——, b. April 29, 1911.
11454. ALICE LOUISE WHEELER, born Jan. 2, 1888; d. Dec. 19, 1888.
11455. MABEL PAMELA WHEELER, born Jan. 9, 1889.
11456. BESSIE IONA WHEELER, born Feb. 9, 1891; d. Dec., 1891.
11457. NATHAN MILO WHEELER, born Feb. 13, 1901.

11458. BENJAMIN WHEELER. Born at Staffordshire, England, May 14, 1825. Married June 16, 1845, Mary Ann Danks, who was born Dec. 19, 1826, dau. of Charles Danks.

Children: (born at Park Gate, Yorkshire, Eng.)

11459. JOHN WHEELER, born July 13, 1846.
11460. THOMAS WHEELER, born Nov. 4, 1848.
11461. SARAH WHEELER, born Aug. 29, 1851; m. Edward Green.
11462. ELIZA JANE WHEELER, born June 16, 1853.
11463. SALINA WHEELER, born March 24, 1855; d. May 1, 1866.
11464. ELIZABETH WHEELER, born Jan. 11, 1857.
11465. JOSEPH WHEELER, born July 10, 1863.

11465. JOSEPH WHEELER, son of Benjamin (11458) and Mary Ann (Danks) Wheeler. Born at Park Gate, Yorkshire, Eng., July 10, 1863. Married at Worcester, Mass., March 25, 1896, Emma Louisa Hopewell, who was born at Derbyshire, Eng., April 19, 1875, dau. of Matthew Hopewell and Susan (Wilcox) Hopewell.

Children:

11466. EDITH PEARL WHEELER, born Jan. 16, 1897.
11467. GEORGE HAMILTON WHEELER, born June 23, 1898.
11468. FRANK LEONARD WHEELER, born Jan. 19, 1901.
11469. DORA AGNES WHEELER, born Oct. 18, 1903.
11470. JOSEPH BENJAMIN WHEELER, born Feb. 4, 1905.
11471. HAZEL EMMA WHEELER, born Dec. 4, 1909; d. Feb. 13, 1911.
11472. NORMAN ROBERT WHEELER, born Sept. 2, 1912.

11473. JOSIAH GILBERT WHEELER. Born 1770; died Jan. 9, 1860. Married Mary Perrin.

Children:

11474. CHARLES PERRIN WHEELER, born 1798; d. March 18, 1880.
11475. JOSIAH WHEELER, born Nov. 1, 1806.
11476. THOMAS WHEELER.
11477. SUMNER WHEELER, born Jan. 20, 1810; d. Sept. 26, 1896.

11475. JOSIAH WHEELER, son of Josiah Gilbert (11473) and Mary (Perrin) Wheeler. Born Nov. 1, 1806; died May 23, 1892. Married Sarah E. Munn, who was born April 30, 1810; died Oct. 9, 1884, dau. of Moses Munn and Mary (Baldwin) Munn.

Children:

11478. CAROLINE M. WHEELER, born April 4, 1834; m. (1) Sept. 15, 1859, Thomas Shadbolt; m. (2) Feb. 28, 1886, Jacob M. Deyo, b. June 6, 1825, son of Charles Deyo and Priscilla (Kincaid) Deyo. Ch: 1. Elmer Ellsworth S——.
11479. HARLAN PAGE WHEELER, born at Scottsville, N. Y., Oct. 2, 1837.
11480. MARY L. WHEELER, born June 2, 1840; d. 1912; m. June 14, 1865, John Benjamin Roberts. Ch: 1. Willis Wheeler R——, b. Dec. 8, 1866. 2. Benjamin J. R——, b. May 10, 1869.
11481. SARAH ELIZABETH WHEELER, born July 23, 1842; m. June 14, 1865, Samuel C. Steele. Ch: 1. Frank Mason S——, b. Jan. 10, 1868. 2. Clarence Samuel S——, b. Oct. 16, ——. 3. Grace Salina S——, b. March 19, ——. 4. Mary Louise S——, b. Dec. 15, 1869.
11482. JOSIAH MORRISON WHEELER, born Aug. 21, 1846; m. June 17, 1872, Martha Baker. Ch: 1. Caroline W——. 2. Jennie W——.

11479. HARLAN PAGE WHEELER, son of Josiah (11475) and Sarah E. (Munn) Wheeler. Born at Scottsville, N. Y., Oct. 2, 1837, and married there Oct. 6, 1863, Caroline Morehouse, who was born there Jan. 1, 1838, dau. of John Morehouse and Jane (Walker) Morehouse.

Children:

11483. CHARLES MOREHOUSE WHEELER, born Jan. 21, 1866; d. Aug. 11, 1866.
11484. HARLAN HERBERT WHEELER, born Nov. 8, 1870, at Rochester, N. Y.; m. at Syracuse, N. Y., Dec. 27, 1894, Edythe Ellen Southall, b. at Birmingham, Eng., Dec. 10, 1871, dau. of David Southall and Mary (Bourne) Southall. He is an architect at New York City. No children.
11485. CATHERINE WHEELER, born Nov. 3, 1872; d. Sept. 3, 1873.
11486. WILLIAM WHEELER, born Jan. 31, 1879; d. July 13, 1879.

11497. GEORGE ROSE WHEELER, son of Thomas (——) and Barbara (Rose) Wheeler. Born at Olney, Buckinghamshire, Eng., Aug. 4, 1798; died at Salem, N. J., March 5, 1881. Married at Olney, Eng., Aug. 4, 1821, Hannah Robinson, who was born there March 28, 1798, dau. of John Robinson and Sarah (Barnard) Robinson.

Children: (born at Olney, Buckinghamshire, Eng.)

11498. BETHIAH WHEELER, born April 15, 1823.

11499. CALEB WHEELER, born March 18, 1825.

11500. JOSHUA WHEELER, born Feb. 12, 1827; m. Maria Reynolds. Ch: 1. Charles Greely W——, b. at Farmington, Ill., March 18, 1854; m. 1881, Augusta Stillman, dau. of Nelson Stillman and Rose (Burdick) Stillman. Ch: 1. Mabel E. W——. 2. Vernette A. W——. 3. Edwin L. W——. 4. Helen B. W——. 5. Ernest R. W——. 2. Adelaide W——.

11501. DORCAS WHEELER, born Feb., 1829; d. 1847.

11502. ANNA WHEELER, born Oct. 21, 1830.

11503. SARAH WHEELER, born Nov. 2, 1832; m. Charles Tomlinson. Ch: 1. Henrietta T——. 2. Lester T——.

11504. SAMUEL ROBINSON WHEELER, born Dec. 9, 1834.

11505. JOSEPH WHEELER, born April 2, 1837.

11506. MARY WHEELER, born July 3, 1839; m. April 8, 1869, Charles A. Watson. Ch: 1. Frank B. W——, b. Feb. 9, 1870; m. Nov. 1, 1898, Sarah Dunn, b. March 7, 1871. Ch: Nurna Augustine W——, b. Sept. 6, 1899. 2. Anna W——, b. Aug. 8, 1872; m. Oct. 12, 1902, Fred B. Newman, b. Aug. 2, 1870. Ch: (1) Fred Otis N——, b. Nov. 29, 1903. (2) Frank Watson N——, b. June 9, 1905. (3) William Richards N——, b. March 5, 1910. 3. Helen Rose W——, b. March 31, 1878. 4. Eugenia Reybold W——, b. March 31, 1878.

11507. JOHANNA WHEELER, died abt. 1896.

11498. BETHIAH WHEELER, dau. of George Rose (11497) and Hannah (Robinson) Wheeler. Born at Olney, Buckinghamshire, Eng., April 15, 1823; died Jan. 12, 1913. Married at Philadelphia, Pa., 1845, Alpheus Davison, who was born in Eng., March 10, 1825; died Jan. 4, 1911, son of Samuel S. Davison and Leah (Robinson) Davison.

Children:

JOSEPH KENNARD DAVISON, born at Salem, N. J., May 4, 1846; m. at Urbana, Ill., June 22, 1871, Hannah Caroline Heller, b. June 25, 1849. Ch: 1. Alpheus D——, b. 1873; d. 1873. 2. Evalena D——, b. 1873; d. 1873. 3. Sarah Emma D——, b. April 12, 1875.

WILLIAM R. DAVISON, born Oct., 1847; m. Annie Wolf. Ch: 1. Minnie Belle D——, b. Nov. 13, 1872. 2. Elizabeth D——. 3. Charles D——. 4. Pearl D——. 5. Ruby D——. 6. Alpheus D——. 7. Hazel D——.

HARRIET EMMA DAVISON, born 1850; d. 1850.

HENRIETTA DAVISON, born 1851; m. 1871, Luke P. Spooner. Ch: 1. Julia S——. 2. Susan S——. 3. William S——. 4. John S——.

ADONIRUM JUDSON DAVISON, born 1859; m. Catherine Copeland.

EMMA DAVISON, born 1863; m. Noah Reel. Ch: 1. Artemus R——. 2. William R——. 3. Delia R——. 4. Charles R——. 5. Della R——. 6. Stanley R——.

CHARLES LINCOLN DAVISON, born 1869.

11499. CALEB WHEELER, son of George Rose (11497) and Hannah (Robinson) Wheeler. Born at Olney, Buckinghamshire, Eng., March 18, 1825. Married at Salem, N. J., Sept., 1852, Clarissa Swing, who was born there Sept. 18, 1830, dau. of William Swing and Clarissa (Couch) Swing.

Children: (born at Salem, N. J.)

11508. GEORGE ROSE WHEELER, born Oct. 13, 1853.

11509. EDGAR POE WHEELER, born Oct. 5, 1856; d. Jan. 4, 1902; m. Marguerite Lloyd. Ch: 1. Rena W——. 2. Florence W——. 3. Horace W——.

11510. JAMES SIMMONS WHEELER, born Jan. 20, 1861; m. at Smyrna, Del., Oct. 12, 1892, Elva Wilson, dau. of John Wilson and Elizabeth (——) Wilson. Ch: 1. J. Otis W——, b. Oct. 12, 1896. 2. Jean Watson W——, b. Jan. 6, 1904.

11511. ELEANOR STRATTON WHEELER, born Oct. 29, 1862; unm.

11512. HANNAH ROBINSON WHEELER, born Aug. 7, 1865; d. Nov., 1891; m. Samuel C. Gilmore. Ch: 1. Grace G——. 2. Wheeler G——.

11513. ARTHUR ARDEN WHEELER, born Oct. 21, 1870; m. at Salem, N. J., April 16, 1902, Anna Eliza Hand, b. there Feb. 13, 1872, dau. of Alexander Hand and Sarah (Curry) Hand. No children. He is President of the Central Plating Co., of N. Y.

11504. SAMUEL ROBINSON WHEELER, son of George Rose (11497) and Hannah (Robinson) Wheeler. Born at Olney, Buckinghamshire, Eng., Dec. 9, 1834. Married at Lima, Wis., Aug. 13, 1862, Sophia Fidelia Truman, who was born at Preston, Chenango Co., N. Y., July 18, 1844, dau. of Clark Truman and Clarissa (Rogers) Truman. B.A. Milton College, M.A. Alfred University.

Children:

11514. JOHN ROBINSON WHEELER, born Nov. 21, 1866; m. July 18, 1895, Eda Lillian Rood, b. in Wisconsin, Oct. 11, 1870. Ch: 1. Dorothy Kent W——, b. Sept. 8, 1897.

11515. ALFRED TRUMAN WHEELER, born Dec. 13, 1868, at Nortonville, Kans.; m. at Boulder, Colo., July 4, 1905, Lillian Irene Van Horn, dau. of James R. Van Horn and Elizabeth Jane (Babcock) Van Horn. Ch: 1. Rena Beth W——, b. Sept. 12, 1906. 2. Oletha M. W——, b. March 22, 1912.

11516. MARY WHEELER, born Feb. 22, 1872; m. Sept. 20, 1893, Darwin Maxson Andrews, b. Oct. 3, 1869. Ch: 1. Hazel A——, b. March 14, 1895. 2. Philip A——, b. Feb. 22, 1898. 3. Mildred A——, b. Sept. 27, 1901.

11517. HERBERT NEWELL WHEELER, born at Nortonville, Kans., Sept. 27, 1873; m. at Bay City, Mich., June 22, 1909, Felicitas Julia Walther, b. at Frankenmuth, Mich., Oct. 14, ——, dau. of John G. Walther and Louise M. C. (Hattstaedt) Walther. No children. He grad. B.A. Milton College, 1897. M.A. University of Colorado, 1902. Forest Supervisor, U. S. Forest Service, Dept. of Agriculture.

11518. CLARISSA WHEELER, born Dec. 3, 1883.

11505. JOSEPH WHEELER, son of George Rose (11497) and Hannah (Robinson) Wheeler. Born at Olney, Buckinghamshire, Eng., April 2, 1837. Married at Elmwood, Peoria Co., Ill., Feb. 22, 1865, Rosalie Victoria Miles, who was born in Peoria Co., Ill., Nov. 12, 1841, dau. of Freeman Miles and Ruth Emma (Woodward) Miles.

Children:

11519. MINNEOLIA BELLE WHEELER, born Nov. 29, 1865; d. Sept. 27, 1912.

11520. BERTHA GAZELLE WHEELER, born April 19, 1867; m. at Elmwood, Ill., Sept. 6, 1887, Rudolph Schori. Ch: 1. Cecil Leon S——, b. July 3, 1888; d. July 6, 1890. 2. Margaret Opal S——, b. July 8, 1890. 3. Mabel Ruth S——, b. Jan. 15, 1892. 4. Miles Rudolph

S——, b. Aug. 25, 1894; d. Sept. 25, 1896. 5. Rudolph Russell S——, b. Nov. 2, 1898. 6. John Wheeler S——, b. Nov. 16, 1900. 7. Ward Kermit S——, b. Nov. 3, 1908.

11521. LILLIAN DU BOIS WHEELER, born Sept. 22, 1872.

11522. WINNIFRED WARD WHEELER, born Jan. 20, 1877; m. Aug. 29, 1897, Adrian Virgil Herbert. Ch: 1. Harold Henry H——, b. Jan. 29, 1899. 2. Adrienne H——, b. Sept. 3, 1902. 3. Clara Belle H——, b. May 17, 1909. 4. Mary Elizabeth H——, b. March 18, 1912.

11523. LEONA V. WHEELER, born June 11, 1885; d. Aug. 9, 1892.

11508. GEORGE ROSE WHEELER, son of Caleb (11499) and Clarissa (Swing) Wheeler. Born at Salem, N. J., Oct. 13, 1853; died Jan. 28, 1900. Married Anna Louise Briggs, who was born at Penn Yan, N. Y., 1857, dau. of William S. Briggs and Sybil Elizabeth (Dorman) Briggs.

Children:

11524. VICTOR WAYNE WHEELER, born at Philadelphia, Pa., July 4, 1884; m. at Rochester, N. Y., Jan. 20, 1910, Elizabeth McDowell, b. there Sept. 6, 1886, dau. of Simeon V. McDowell and Emma Elizabeth (Woolard) McDowell.

11525. RUTH WHEELER, born 1889.

11526. JOHN WHEELER. Born in North Carolina, 1791; died 1858. Married Hannah Marshall, who was born in Virginia, 1794; died 1866.

Children:

11527. MARY WHEELER, born 1817; d. 1909; m. abt. 1837, James Scott. Ch: 1. Winfield S——. 2. John S——. 3. Hannah S——. 4. Nancy S——. 5. Isaac S——. 6. Emily S——. 7. Jane S——. 8. Alexander S——.

11528. GEORGE WHEELER, died young.

11529. MARSHALL WHEELER, married his cousin, Louise Wheeler. Ch: 1. John W——. 2. Burlingame W——. 3. Jacob W——. 4. Naomi W——. 5. Benjamin W——. 6. Mary Elizabeth W——. 7. Hannah W——.

11530. HIRAM WHEELER, born in Johnson Co., Ind., 1828.

11531. EMILY WHEELER, died young.

11532. BENJAMIN WHEELER.

11533. ELIZABETH WHEELER.

11534. ISAAC WHEELER.

11530. HIRAM WHEELER, son of John (11526) and Hannah (Marshall) Wheeler. Born in Johnson Co., Ind., 1828. Married at Westfield, Ind., abt. 1847, Lois Kinsley, who was born in Delaware Co., Ind., 1830, dau. of John Kinsley and Achsah (Dunn) Kinsley.

Children:

11535. ACHSAH WHEELER, born Feb. 18, 1849; d. Sept. 12, 1904.

11535-a. ALICE WHEELER, born Nov. 17, 1850; m. Nov. 17, 1870, Alfred Commer. Ch: 1. Zilla C——. 2. Claire C——. 3. Lena C——. 4. Lola C——. 5. Hazel C——. 6. Glenn C——.

11536. JOSEPHINE WHEELER, born Sept. 11, 1852; m. W. Carl Duckwall. Ch: 1. Fred D——. 2. Nellie D——. 3. Walter D——. 4. George D——. 5. Paul D——. 6. John D——. 7. Ina D——. 8. Louise D——.

11537. JULIUS WHEELER, born at Broad Ripple, Ind., Aug. 28, 1854.
11538. LILLIAN WHEELER, born Jan. 28, 1858; m. 1876, William A. Seamans. Ch: 1. Harry S——. 2. Mildred S——.
11539. CAPITOLA WHEELER, born Dec. 29, 1862; m. 1890, Harvey Davis. Ch: Margaret D——.
11540. JENNIE WHEELER, born March 9, 1865; m. 1885, W. S. Kinsey. Ch: 1. Orville K——. 2. Jessie K——. 3. Alice K——.

11537. JULIUS WHEELER, son of Hiram (11530) and Lois (Kinsley) Wheeler. Born at Broad Ripple, Ind., Aug. 28, 1854. Married at Watseka, Ill., Oct. 12, 1881, Eva E. Axtell, who was born at Milford, Ill., Oct. 30, 1856, dau. of Charles McLean Axtell and Susan (White) Axtell.

Children:
11541. ELLA SUSAN WHEELER, born at Danville, Ill., April 24, 1883. A trained nurse.
11542. WILBUR CARROLL WHEELER, born at Neosho Rapids, Kans., Jan. 14, 1889; m. at Danville, Ill., May 10, 1910, Anna L. Clarke, dau. of James Clarke and Arvilla (Caldwell) Clarke. Ch: Robert Clarke W——, b. June 22, 1911; d. July 29, 1911.
11543. BERNARD EUGENE WHEELER, born April 8, 1890.

11544. JOHN WHEELER. Died at Schoharie, N. Y., abt. 1800. Married Harma Knowlton, who was born 1762; died at Manlius, N. Y.

Children:
11545. JOHN WHEELER, married Rhoda Morgan. Ch: 1. Allen W——, lived at Brewerton, N. Y. 2. Ezra W——, d. at Cicero, N. Y.; m. Henrietta Jackson. Ch: 1. Nancy W——. 2. Jennie Eve W——. 3. Nancy W——, d. at Sherburne, N. Y.; m. (1) —— Eaton; m. (2) Albert Upham.
11546. EZRA WHEELER.
11547. SAMUEL WHEELER, unmarried.
11548. SUSAN WHEELER, married —— Dyer.
11549. SALLY WHEELER, married —— Eaton.
11550. ANNIE WHEELER, married —— Treadwell.
11551. LOVINA WHEELER, married —— Orr.
11552. WILLIAM WHEELER, born at Schoharie, N. Y., abt. 1792; d. at De Witt Tp., Onondaga Co., N. Y., Feb. 23, 1873, aged 80 years 6 months; m. Hannah Miller. Ch: 1. Samuel W——, d. 1850; m. Cordelia Goodrich. Ch: (1.) Jan. 9, 1847; d. Feb. 25, 1901. 2. Sally W——, d. 1853; m. Lawrence Van Valkenberg.
11553. JOSIAH PARKER WHEELER, born in Schoharie Co., N. Y., April 15, 1797.

11546. EZRA WHEELER, son of John (11544) and Harma (Knowlton) Wheeler. Born in Schoharie Co., N. Y. He married and had

Children:
11554. IRA WHEELER, born 1805.
11555. HIRAM WHEELER, who was an Episcopal Minister.

11553. JOSIAH PARKER WHEELER, son of John (11544) and Harma (Knowlton) Wheeler. Born in Schoharie Co., N. Y.,

April 15, 1797; died at Salina, Onondaga Co., N. Y., Jan. 18, 1888. Married Mary Davenport Webb, who died at Salina, N. Y., Jan., 1887.

Children:

11556. PARKER WHEELER, born at De Witt, N. Y., June 19, 1831; d. April, 1908; m. Carrie Colyer. Ch: William Park W——, b. at Syracuse, N. Y., 1859; m. —— Button. Res. Syracuse, N. Y.

11557. HELEN MAR WHEELER, born March 12, 1835; m. G. S. Wicks. Ch: Parker W——.

11558. JOHN FRANKLIN WHEELER, born Nov. 23, 1839; m. Jennie Goodell. Ch: 1. John Walton W——, b. 1868. 2. Eugene W——, d. aged 8. 3. Clara Belle W——, m. Daniel Pratt. Res. Syracuse, N. Y.

11559. WILLIAM WALLACE WHEELER, born July 23, 1841; m. Addie Thompson. Res. Syracuse, N. Y.

11554. IRA WHELER, son of Ezra (11546). Born in Schoharie Co., N. Y., 1805. Married near Gallupville, N. Y., Eve Becker.

Children:

11560. FRANK EARLE WHEELER, born at Syracuse, N. Y., Oct. 8, 1847; m. at Chicago, Ill., Nov. 3, 1875, Eliza Pennington, b. at Huddersfield, Eng. No ch.

11561. HIRAM S. WHEELER, born at Gallupville, N. Y., Oct. 26, 1833.

11562. SAMANTHA WHEELER, died Aug. 1901; m. Charles H. Wheeler, who died Feb. 1901. No. ch.

11563. ORLINE WHEELER, died May 1882; m. (1) John Sanger; m. (2) A. P. Sharp. Ch: 1. Sarah Sanger. 2. K. C. Sharp.

11564. EZRA I. WHEELER, died 1885; m. Belle Adsit.

11565. EMMETT WHEELER.

11566. JEROME WHEELER, died Jan. 1906.

11561. HIRAM S. WHEELER, son of Ira (11554) and Eve (Becker) Wheeler. Born at Gallupville, N. Y., Oct. 26, 1833; died 1904. Married at Fredonia, N. Y., Dec. 11, 1851, Emma Barclay.

Children:

11567. CHARLES CARLTON WHEELER, born at Fredonia, N. Y., Oct. 11, 1862; d. July 16, 1901; m. Dec. 26, 1899, Lizzie Warner. Ch: 1. Emma Louise W——. 2. Gerald W——. 3. Arthur W——.

11568. EDWARD LESLIE WHEELER, born at Chicago, Ill., April 12, 1865.

11569. FLORENCE LOUISE WHEELER, born at Chicago, Ill., Aug. 28, 1871; m. July 6, 1892, George W. Reinhardt.

11570. MARY ALICE WHEELER, born at Clinton, Ill., July 12, 1878; m. April 1904, Otto Bittlemeyer.

11571. HIRAM EUGENE WHEELER, born at Clinton, Ill., Jan. 2, 1880; m. Oct. 1903, Margaret McGreevey. Ch. 1. Raymond W——. 2. Frank W——. 3. Margaret W——.

11568. EDWARD LESLIE WHEELER, son of Hiram S. (11561) and Emma (Barclay) Wheeler. Born at Chicago, Ill., April 12, 1865, and married there Aug. 1, 1891, Laura Isabell Chabot, who was born at Williamsport, Pa., Oct. 15, 1874, dau. of Charles Chabot and Mary (Pyard) Chabot.

Children: (born at Chicago, Ill.)

11572. CHARLES EDWARD WHEELER, born May 15, 1892.

11573. MATTIE EMMA WHEELER, born Dec. 31, 1893; m. Sept. 14, 1912, Charles William Orr, b. at Maryville, Ohio, June 23, 1890.
11574. HOWARD BARLOW WHEELER, born Dec. 21, 1905.

11575. FRANCIS WHEELER. Married Mary ——, who died at Concord, Mass., March 23, 1831.

Children: (born at Concord, Mass.)
11576. MARY WHEELER, born March 17, 1756.
11577. REBECCA WHEELER, born May 17, 1758.
11578. MIRIAM WHEELER, born April 19, 1760. Her record will be found under No. 17458.
11579. JOSIAH HAYWARD WHEELER, born Dec. 29, 1762.
11580. RUTH WHEELER, born April 1, 1765; d. Aug. 17, 1786.
11581. OLIVE WHEELER, born April 26, 1767.
11582. RHODA WHEELER, born Sept. 15, 1769.
11583. ELIZABETH WHEELER, born Feb. 12, 1772.
11584. DANIEL WHEELER, born April 27, 1774.

11579. JOSIAH HAYWARD WHEELER, son of Francis (11575) and Mary (——) Wheeler. Born at Concord, Mass., Dec. 29, 1762. Married at Lincoln, Mass., June 14, 1791, Polly Miles, who was born Feb. 10, 1765; died 1857. He rem. to Wardsborough, Vt., then to Ellicott (now Carroll) in the town of Charlotte, Chautauqua Co., N. Y., where he bought and ran a saw-mill.

Children:
11585. JAMES WHEELER, born at Concord, Mass., Aug. 11, 1794; m. Polly Rose, dau. of Nathan Rose and Ruth (Wheeler 2188) Rose.
11586. JOSIAH WHEELER, married (1) —— Parker; m. (2) —— Eaton.
11587. FRANCIS WHEELER.
11588. MILES WHEELER, born in Vt., Oct. 19, 1801.
11589. DANIEL WHEELER.
11590. REBECCA WHEELER, married James Frew.
11591. POLLY WHEELER, married John Rose.
11592. ANNA WHEELER.

11588. MILES WHEELER, son of Josiah Hayward (11579) and Polly (Miles) Wheeler. Born in Vt., Oct. 19, 1801. Married in Chautauqua Co., N. Y., March 7, 1835, Fannie N. Pitcher, who was born in Broome Co., N. Y., Jan. 10, 1813; died May 3, 1874, dau. of Orrin Pitcher and Miranda (Woodruff) Pitcher.

Children:
11593. ADELINE E. WHEELER, born April 22, 1838; d. 1882; m. Oct. 22, 1862, Bainbridge Leavens.
11594. ORRIN JOSIAH WHEELER, born at Poland, N. Y., July 6, 1845; m. at Janesville, Iowa, April 7, 1877, Ida Sewell.

11595. PAUL WHEELER. (He may be No. 8277.) Born about 1774; died at Royalston, Mass., April 7, 1826, aged 52 (53). Married (1) at Athol, Mass., Oct. 9, 1794, Eunice Wait, who was born Oct. 29, 1776; died July 4, 1801, dau. of Josiah Wait and Sarah (Lowell) Wait. He married (2) Oct. 3, 1803, Phebe Hill, of Athol, Mass.

Children, 1st marriage:. (born at Athol, Mass.)
11596. JOSIAH WHEELER, born Feb. 14, 1795.
11597. RHODA WHEELER, born June 25, 1797.
11598. LUCINDA WHEELER, born Jan. 29, 1801; d. Jan. 30, 1802.

Children, 2d marriage: (born at Royalston, Mass.)
11599. DANIEL WHEELER, born Jan. 12, 1804; m. and had children: 1. Mary Elvira W——, b. Aug. 4, 1829. 2. Emily Jane W——, b. June 1, 1831.
11600. EUNICE WHEELER, born Aug. 9, 1809.
11601. LEONARD WHEELER, born March 5, 1811.
11602. LORD NELSON WHEELER, born Oct. 24, 1813.
11603. ABIGAIL WHEELER, born July 20, 1819; m. Jan. 6, 1840, Robert Wood, Jr. Ch: 1. Charles Henry W——, b. Feb. 11, 1845. 2. Daniel Henry W——, b. Nov. 9, 1846.

11596. JOSIAH WHEELER, son of Paul (11595) and Eunice (Wait) Wheeler. Born at Athol, Mass., Feb. 14, 1795; died Jan. 18, 1857. Married at Fitzwilliam, N. H., Feb. 14, 1815, Martha Forestall, who was born there Aug. 2, 1795; died Nov. 24, 1873. He was a Colonel in the War of 1812.

Children: (born at Royalston, Mass.)
11604. SARAH LOVELL WHEELER, born Dec. 1, 1815; d. May 26, 1838; m. Sept. 20, 1837, Otis Bemis.
11605. JESSE FORESTALL WHEELER, born April 19, 1818.
11606. MARTHA GIBSON WHEELER, born Nov. 22, 1819; m. Nov. 25, 1840, Lucas W. Partridge.
11607. MARY GILBERT WHEELER, born Sept. 10, 1821; m. June 12, 1845, Jonas Turner.
11608. MARIA PHILIPS WHEELER, born Sept. 10, 1821; m. June 27, 1844, Charles Everett, of Templeton, Mass.
11609. EZRA LOVELL WHEELER, born Aug. 12, 1823.
11610. JOSIAH WAIT WHEELER, born May 29, 1825; m. Nov. 29, 1849, Nancy K. Wilder, b. 1831. He d. Jan. 16, 1896. Ch: 1. Boy, d. in inf. 2. Edward W——, b. June 1867; d. 1877.
11611. JEMIMA ALBEE WHEELER, born July 8, 1827; d. Jan. 9, 1907; m. Edward G. Cutter. Ch: Martha C——, b. 1849.
11612. RUFUS BRIGHAM WHEELER, born May 3, 1829.
11613. LYDIA JONES WHEELER, born March 25, 1831; m. Simon Smith. Ch: 1. Effie S——, b. Jan. 1850. 2. Charles S——, b. June 10, 1860; d. Jan. 23, 1895. 3. John S——, b. Jan. 13, 1861; d. June 13, 1886.
11614. AMANDA E. WHEELER, born April 21, 1833; d. March 24, 1901; m. David W. Day. Ch: 1. Amelia D——. 2. Edith D——. 3. George D——, b. Aug. 1865. 4. Etta D——, b. Aug. 24, 1867.
11615. JANE ELIZABETH WHEELER, born April 11, 1835; d. Feb. 1, 1912; m. Nov, 1855, John Slade. Ch: 1. Edgar S——, b. Dec. 1856. 2. Ada S——, b. June, 1859; d. Dec. 1901.
11616. LYMAN S. WHEELER, born April 11, 1837.
11617. SARAH B. WHEELER, born April 18, 1840; d. March 24, 1881.

11601. LEONARD WHEELER, son of Paul (11595) and Phebe (Hill) Wheeler. Born at Royalston, Mass., March 5, 1811, and married there Sept. 15, 1833, Phebe E. Smith, who was born at Winchendon, Mass., April 3, 1811, dau. of Stephen Barker Smith and Mary (Bacon) Smith.

Children: (last two born at Royalston, Mass.)
11618. GEORGE NELSON WHEELER, born June 12, 1835, at Shelburne, Mass.
11619. SARAH ELIZABETH WHEELER, born Jan. 12, 1838.
11620. WARREN LEONARD WHEELER, born March 25, 1843.

11605. JESSE FORESTALL WHEELER, son of Josiah (11596) and Martha (Forestall) Wheeler. Born at Royalston, Mass., April 19, 1818. Married (1) (int. April 2, 1849) Sarah E. Stockwell, of Athol, Mass. Married (2) Mary Stockwell. He died April 27, 1906.

Children:
11621. JOSEPH M. WHEELER, born Feb. 20, 1865.
11622. ALBERT WHEELER, born June, 1867; d. Nov., 1903.

11609. EZRA LOVELL WHEELER, son of Josiah (11596) and Martha (Forestall) Wheeler. Born at Royalston, Mass., Aug. 12, 1823; died Nov. 12, 1889. Married Dec. 30, 1847, Mary Ann Wilder. He served two years in the Civil War.

Children:
11623. CHARLES O. WHEELER, born at Templeton, Mass., Oct. 28, 1849.
11624. WILLIAM WHEELER, born 1851.
11625. KATHERINE WHEELER, born abt. 1853.
11626. MARY WHEELER, born abt. 1855.

11612. RUFUS BRIGHAM WHEELER, son of Josiah (11596) and Martha (Forestall) Wheeler. Born at Royalston, Mass., May 3, 1829; died May 14, 1896. Married Emeline Wescott, who was born at Warwick, Mass., May 6, 1826. He served nine months in the Civil War.

Children:
11627. INEZ E. WHEELER, born abt. 1854; m. March 16, 1875, Albert L. Barrett. Ch: Clayton A. B——, b. Jan. 19, 1880.
11628. HATTIE M. WHEELER, born June 24, 1856; d. April 16, 1910; m. 1874, Joseph D. Sleeper, b. July 4, 1846; d. Sept. 19, 1900. Ch: 1. Karl R. S——, b. March 17, 1875; m. (1) Dec. 26, 1909, Minnie O. Brown; m. (2) Feb. 22, 1911, Ethel Pitcher. 2. Roy W. S——, m. May 11, 1911, Florence Snyder.
11629. HERBERT HORI WHEELER, born April 23, 1858, at South Royalston, Mass.; m. at Chester, Vt., June 23, 1881, Sarah Jane White, b. at Walpole, N. H., Jan. 8, 1858, dau. of William Conant White and Mary Jane (Ware) White. Ch: Emma May W——, b. at Orange, Mass., July 8, 1886; unm.

11616. LYMAN S. WHEELER, son of Josiah (11596) and Martha (Forestall) Wheeler. Born at South Royalston, Mass., April 11, 1837. Married at Haverhill, Mass., March 16, 1864, Mary E. Barnard, who was born at Woburn, Mass., Nov. 26, 1834, dau. of Simon S. Barnard and Lucy (Simonds) Barnard. He was Sergeant Co. I, 25th Mass. Vols., serving three years, six months in the Civil War.

Children:

11630. WILLIAM WHEELER, born Sept. 9, 1865; d. Jan. 18, 1866.

11631. CHARLES EVERETT WHEELER, born Jan. 22, 1867; m. Jan. 10, 1907, Sarah Hollock, who was born at St. Louis, Mo., March 18, 1865.

11632. LUCY SIMONDS WHEELER, born Sept. 27, 1868; m. July 23, 1891, William S. Wright, b. at Hardin, Ill., April 23, 1866. Ch: 1. Alice May W——, b. Nov. 10, 1892. 2. Florence Edith W——, b. July 21, 1894. 3. Frederick Howard W——, b. Sept. 30, 1896. 4. Henry Lyman W——, b. Feb. 28, 1904. 5. William Theodore W——, b. May 9, 1905.

11633. FREDERICK HARLAN WHEELER, born Oct, 2, 1871; m. May 19, 1903, Rose Dunkin, b. at Hannibal, Mo., March 15, 1881. Ch: 1. Kathleen Mary W——, b. Sept. 18, 1906. 2. Stella Best W——, b. Feb. 19, 1911.

11634. SAMUEL WHEELER. Born June 21, 1788; died Jan. 31, 1868. Married Hannah King, who was born Dec. 14, 1788; died Nov. 3, 1848.

Children:

11635. THOMAS K. WHEELER, born March 18, 1812; d. march 20, 1897; m. Laura Stark. Ch: 1. Mina W——. 2. Dewey W——. 3. Norman W——.

11636. DANIEL WHEELER, born Oct. 10, 1813; d. Jan. 5, 1882; m. at South Adams, Mass., —— Plunket. Ch: 1. Mary W——. 2. Frank W——.

11637. JONAS KING WHEELER, born at Cummington, Mass., Oct. 26, 1815.

11638. AMOS WHEELER, born Feb. 20, 1822; d. Nov. 20, 1885; m. Mary Fuller. Ch: 1. Samuel A. W——. 2. Mary W——. 3. Frank W——. 4. Fred W——.

11637. JONAS KING WHEELER, son of Samuel (11634) and Hannah (King) Wheeler. Born at Cummington, Mass., Oct. 26, 1815. Married at Stamford, Vt., March 20, 1841, Lucinda Maria Starks, who was born at Savoy, Mass., March 7, 1823, dau. of Prince Louis Starks and Abigail (Bates) Starks.

Children:

11639. CLARISSA ANN WHEELER, born Aug. 23, 1842; m. Sept. 30, 1858, James D. Rice. Ch: 1. Clarence A. R——. 2. Jennie R——. 3. Kate L. R——. 4. S. T. R——. 5 Anthony Wayne R——. 6. Fred R——. 7. Daisy R——.

11640. CLARENCE LYNDON WHEELER, born at Hawley, Mass., Sept. 13, 1844.

11640. CLARENCE LYNDON WHEELER, son of Jonas King (11637) and Lucinda Maria (Starks) Wheeler. Born at Hawley, Mass., Sept. 30, 1844. Married at Centerville, Pa., Feb. 14, 1877, Loretta Olive Lilly, who was born in Bloomfield, Tp., Pa., March 4, 1849, dau. of Orrin Lilly and Olive (Hancock) Lilly.

Children:

11641. ORRIN SAMUEL WHEELER, born Jan. 25, 1879; d. Oct. 29, 1906.

11642. CHARLES LEON WHEELER, born Nov. 30, 1882; m. Dec. 28, 1910, Elvira Cross, b. Sept. 1891.

11643. ELMER KING WHEELER, born Jan. 12, 1885; m. June 29, 1912, Irene Conner, b. May 14, 1892.

11644. ABRAHAM WHEELER, son of Obadiah (4750) and Hannah (Baker) Wheeler. Born Nov. 8, 1750; died at Stratton, Vt., July 5, 1824. Married (1) Naomi ——, who was born Aug. 25, 1748; died March 5, 1791. Married (2) at Bolton, Mass., Zearish Moore, who was born Nov. 22, 1768. He was a blacksmith and had a trip-hammer shop at Berlin, Mass., where he made scythes. He rem. to Stratton, Vt.

Children, 1st marriage: (born at Bolton Mass.)
11645. HANNAH WHEELER, born Feb. 9, 1779; d. May 31, 1846.
11646. ABRAHAM WHEELER, born June 24, 1781; d. Sept. 8, 1829; m. at Lancaster, Mass., Feb. 21, 1802, Iza Warner. After his death she m. Oct. 2, 1832, Capt. Asa Houghton.
11647. LYDIA WHEELER, born Sept. 6, 1783; d. Nov. 18, 1785.
11648. DAVID WHEELER, born Aug. 18, 1786.

Children, 2d marriage:
11649. PHEBE WHEELER, born Sept. 25, 1792.
11650. OBADIAH WHEELER, born Nov. 23, 1794.
11651. TRIPHENA WHEELER, born May 6, 1797.
11652. LYDIA WHEELER, born Oct. 5, 1799.
11653. JAMES WHEELER, born Feb. 26, 1802.
11654. AMEY WHEELER, born July 20, 1804.
11655. PERSIS WHEELER, born Jan. 24, 1807.

11648. DAVID WHEELER, son of Abraham (11644) and Naomi (——) Wheeler. Born at Bolton, Mass., Aug. 18, 1786, and married there Nov. 3, 1808, Anna Baker, of Berlin, Mass., dau. of Jonathan Baker.

Children: (born at Berlin, Mass.)
11656. JOEL W. WHEELER, born 1818; m. Mary Jane Faulkner.
11657. DAVID B. WHEELER, born June 11, 1823.

11650. OBADIAH WHEELER, son of Abraham (11644) and Zearish (Moore) Wheeler. Born at Bolton, Mass. Nov. 23, 1794; died June 20, 1868. Married Olive Woodward, who was born March 17, 1796; died May 30, 1881. He was a Quaker and married out of "meeting." He rem. later to Stratton, Vt., and was Justice of the Peace in Urbana Tp., Steuben Co., N. Y.

Children:
11658. HIRAM WHEELER, born Feb. 13, 1819; d. June 26, 1829.
11659. ABRAHAM WHEELER, born April 2, 1821; d. Sept. 1904; m. Sarah Schofield.
11660. MARY WHEELER, born Oct. 16, 1823; d. April 20, 1905; m. Jan. 17, 1849, James R. Gleason. Ch: 1. Ella Harriet G——, b. Feb. 7, 1850. 2. Frank Hiram G——, b. July 30, 1852. 3. Edgar James G——, b. June 26, 1855. 4. Clayton W. G——, b. Oct. 30, 1857. 5. Lois G——, b. Jan. 1, 1860; d. April 25, 1881. 6. Linda E. G——, b. May 27, 1864.
11661. JONAS WHEELER, born at Urbana, N. Y., Feb. 22, 1826.
11662. LUCY WHEELER, born Sept. 14, 1828; d. July 2, 1830.

11663. MALINDA WHEELER, born Feb. 25, 1831; m. Feb. 8, 1854, Benjamin Bennitt.
11664. OLIVER WHEELER, born Oct 18, 1833.
11665. OBADIAH WHEELER, born Nov. 9, 1836.
11666. OLIVE WHEELER, born Nov. 9, 1836.
11667. JACOB WHEELER, born April 16, 1839.
11668. GEORGE WHEELER, born April 29, 1844.

11657. DAVID B. WHEELER, son of David (11648) and Anna (Baker) Wheeler. Born at Berlin, Mass., June 11, 1823; died Oct. 17, 1893. Married Martha Ann Wheeler No. 4981, who was born at Berlin, Mass., Nov. 7, 1824; died Dec. 25, 1890. He was a clock and watch repairer at Berlin, Mass.

Children: (born at Berlin, Mass.)
11669. ALFRED C. WHEELER, born June 10, 1845; d. July 10, 1869.
11670. LAURA A. WHEELER, born Oct. 31, 1850; d. Aug. 20, 1870.
11671. CHARLES W. WHEELER, born March 9, 1854; m. Hattie E. Stowers. Res. Loeminster, Mass.
11672. ARTHUR B. WHEELER, born May 10, 1860; m. Carrie A. Cross, of Cambridgeport, Mass.

11661. JONAS WHEELER, son of Obadiah (11650) and Olive (Woodward) Wheeler. Born in the Tp. of Urbana, Steuben Co., N. Y., Feb. 22, 1826. Married at North Urbana, N. Y., Dec. 13, 1854, Mary Ann Wood, who was born there Aug. 20, 1835, dau. of Israel R. Wood and Anna (Fleet) Wood.

Children:
11673. BARTON FLEET WHEELER, born Feb. 28, 1757; d. Oct. 4, 1863.
11674. MYRON CLARK WHEELER, born Sept. 4, 1858.
11675. IDA WHEELER, born Aug. 11, 1862; d. Nov. 5, 1863.
11676. HENRY CLARENCE WHEELER, born Aug. 7, 1865; m. April 21, 1894, Emma Viola Peeples. Ch: 1. Mary Catherine W——, b. Feb. 15, 1895. 2. Myron Glen W——, b. Jan. 2, 1897.
11677. WILBUR JOEL WHEELER, born July 23, 1868.
11678. EMILY WHEELER, born Aug. 29, 1872.

11674. MYRON CLARK WHEELER, son of Jonas (11661) and Mary Ann (Wood) Wheeler. Born at Urbana, N. Y., Sept. 4, 1858. Married at Wayne, N. Y., Sept. 20, 1882, Katherine Melissa Lord, who was born at Urbana, N. Y., July 2, 1859, dau. of George P. Lord and Mary Ann (Bishop) Lord.

Children:
11679. CARLTON LORD WHEELER, born Dec. 11, 1884; m. June 29, 1904, Rachel Leona Sprague, b. at Barrington, N. Y., Jan. 28, 1885. Ch: Lucretia Alvina W——, b. June 4, 1905.
11680. RUTH EMILY WHEELER, born Nov. 14, 1890.
11681. MARY WHEELER, born Sept. 22, 1893.

11682. JONAS WHEELER. Married at Petersham, Mass., Dec. 18, 1787, Mary Bent.

Children: (born at Petersham, Mass.)
11683. JOSIAH WHEELER, born March 2, 1788.
11684. FANNY WHEELER, born April 7, 1790; d. April 30, 1861; unm.

11685. CLARISEY WHEELER, born June 13, 1793.
11686. LYDIA WHEELER, born Dec. 22, 1794.

11683. JOSIAH WHEELER, son of Jonas (11682) and Mary (Bent) Wheeler. Born at Petersham, Mass., March 2, 1788. Married at Barre, Mass., June 1, 1819, Elizabeth Hastings.

Child:
11687. ANDREW JACKSON WHEELER, born March, 1820; d. Jan. 28, 1847.

11688. SERENSO WHEELER, son of Abraham Wheeler. Married Merry Brooks.

Children:
11689. JOHN WESTLEY WHEELER, born in Crawford Co., Pa., 1842.
11690. ELVIRA WHEELER, married William Hanah. Ch: 1. Abraham H——. 2. James H——. 3. Jennie H——. 4. Orpha H——.
11691. ABRAHAM WHEELER, married (1) —— King; m. (2) Mary Gilson. Ch. (1st m.): 1. Myrtle W——. 2. Fred W——. 3. David W——. Ch. (2d m.): 1. Ella W——. 2. Julia W——. 3. Charles W——. 4. Grace W——.
11692. SAMANTHA WHEELER, married James Hanah.
11693. SERENSO D. WHEELER, married Ella Cook.

11689. JOHN WESTLEY WHEELER, son of Serenso (11688) and Merry (Brooks) Wheeler. Born in Crawford Co., Pa., 1842. Married May, 1863, Ada Clark.

Children: (born in Crawford Co., Pa.)
11694. WILLIAM WHEELER, born March 10, 1864.
11695. ELMER WHEELER, born 1866; d. 1869.
11696. EMERY ANSON WHEELER, born June 20, 1869.
11697. FRANK WHEELER, born Oct., 1871; d. 1907.
11698. BISHOP GRANDIN WHEELER, born 1875; d. 1877.
11699. MARIETTA WHEELER, born 1877; d. 1898.
11700. ALBERT TRUMAN WHEELER, born April 29, 1878.

11696. EMERY ANSON WHEELER, son of John Westley (11689) and Ada (Clark) Wheeler. Born in Crawford Co., Pa., June 20, 1869. Married at Clymer, N. Y., June 18, 1899, Lillian Almy Shreve, who was born in Crawford Co., Pa., Nov. 11, 1877, dau. of Seth Shreve and Almy (Burge) Shreve.

Children:
11701. RUTH WHEELER, born Feb. 9, 1900.
11702. CLARENCE WHEELER, born Nov. 3, 1902.
11703. GERTRUDE WHEELER, born Sept. 6, 1904; d. Nov. 20, 1908.

11704. ABRAHAM WHEELER. Married Hannah ——, who died at Keene, N. H., Dec. 3, 1824, aged 103. He died at Keene, N. H., Sept. 23, 1795, aged nearly 84. He was Selectman at Keene, N. H., 1769 and 1775. Farmer and tavern keeper.

Children: (born at Groton, Mass.)
11705. ABRAHAM WHEELER, born April 9, 1743.
11706. HANNAH WHEELER, born Sept. 18, 1744.
11707. MARTHA WHEELER, born March 10, 1745.

11708. SHADRACH WHEELER, born April 14, 1747; d. Aug. 1, 1847.
11709. ABIGAIL WHEELER, born May 15, 1748.
11710. ZADOCK WHEELER, born April 23, 1750.
11711. SHADRACH WHEELER, born Feb. 15, 1751; d. April 8, 1755.
11712. ALICE WHEELER, born Sept. 24, 1753.
11713. WALTER WHEELER, born Jan. 30, 1755.
11714. JESSE WHEELER, born Nov. 24, 1757.
11715. LUCY WHEELER, born June 26, 1761.

11705. ABRAHAM WHEELER, son of Abraham (11704) and Hannah (——) Wheeler. Born April 9, 1743, at Groton, Mass. Married Mary Morse, of Dublin, N. H. He died 1814. He was on the Muster Roll, Aug. 7, 1773, and was in the Militia in Colonel Ashby's Regt., 1776; Capt. Davis Howlett's Co., 1777. He was afterward Colonel in the Militia.

Children: (born at Keene, N. H.)
11716. MOLLEY WHEELER, born May 29, 1769.
11717. SUSANNA WHEELER, born Aug. 5, 1770.
11718. ABRAHAM WHEELER, born May 17, 1772; d. March 16, 1784.
11719. SARAH WHEELER, born Jan. 16, 1774.
11720. BETTY WHEELER, born June 23, 1775.
11721. JONAS WHEELER, born May 5, 1777.
11722. ANNA WHEELER, born Feb. 8, 1779.

11710. ZADOCK WHEELER, son of Abraham (11704) and Hannah (——) Wheeler. Born at Groton, Mass., April 23, 1750. Married at Keene, N. H., Sept. 19, 1775, Lois Wellman.

Children: (born at Keene, N. H.)
11723. MILLE WHEELER, born Sept. 7, 1776; d. Sept. 5, 1779.
11724. NANCY WHEELER, born Feb. 2, 1778; d. Dec. 21, 1782.
11725. ISIEL WHEELER, born Sept. 3, 1779; d. Sept. 4, 1779.
11726. UZZIEL WHEELER, born Aug. 9, 1780; m. Nov. 3, 1800, Azubah Banks.

11713. WALTER WHEELER, son of Abraham (11704) and Hannah (——) Wheeler. Born at Groton, Mass., Jan. 30, 1755. Married Chloe ——.

Children: (born at Keene, N. H.)
11727. ELIAS WHEELER, born Nov. 16, 1800.
11728. ROZZEL WHEELER, born March 17, 1803.
11729. ASA SANGER WHEELER, born Dec. 23, 1806.

11714. JESSE WHEELER, son of Abraham (11704) and Hannah (——) Wheeler. Born at Groton, Mass., Nov. 24, 1757. Married at Keene, N. H., Sept. 14, 1782, Hannah Dwinel.

Children:
11730. JESSE WHEELER, born at Keene, N. H., May 17, 1783.
11731. AARON WHEELER, born May 30, 1785.
11732. HANNAH WHEELER, born March 27, 1787.
11733. FILECTIA WHEELER, born Jan. 31, 1789.
11734. BENJAMIN D. WHEELER, born Nov. 5, 1790.
11735. ABRAHAM WHEELER, born Aug. 13, 1792.
11736. ABEL WHEELER, born Feb. 20, 1795; d. April 17, 1814.

11737. DOLLY WHEELER, born July 5, 1797.
11738. ARCHIBALD WHEELER, born Feb. 25, 1800.
11739. LYMAN WHEELER, born Feb. 25, 1800.
11740. ALMON WHEELER, born May 4, 1802.
11741. HARRY WHEELER, born March 11, 1805; d. May 6, 1819.
11742. MARY ANN WHEELER, born Nov. 13, 1808.

11735. ABRAHAM WHEELER, son of Jesse (11714) and Hannah (Dwinel) Wheeler. Born at Sullivan, N. H., Aug. 13, 1792; died March 17, 1876. Married Jan. 21, 1816, Amanda Taylor, who was born at Sapio, Cayuga Co., N. Y., March 19, 1798; died May 4, 1855. He married three more times.

Children:
11743. LORINDA WHEELER, born Oct. 31, 1816; d. Dec. 22, 1900; unm.
11744. LORENZO D. WHEELER, born Sept. 1, 1818; d. Aug. 21, 1903; m. Mary Pollock. Ch: 1. John W. W——. 2. Elvira W——. 3. Samantha W——. 4. Abraham W——. 5. Lucy W——. 6. Lorenzo W——. 7. Adelia W——. 8. Elisha W——. 9. Melissa W——.
11745. ROXANA WHEELER, born Jan. 10, 1822; d. Dec. 17, 1908; m. John Childs. Ch: 1. Amanda C——. 2. Henry C——.
11746. ELVIRA S. WHEELER, born at Athens, Pa., Feb. 8, 1824.
11747. SAMANTHA WHEELER, born July 31, 1828; d. Jan. 19, 1844.
11748. ELIJAH MONROE WHEELER, born in Crawford Co., Pa., July 23, 1831.
11749. ALMEDA WHEELER, born Jan. 5, 1834; m. R. L. Waid.
11750. WILLIAM V. WHEELER, born Aug. 24, 1836; d. Sept. 29, 1890; m. and had four children.
11751. ELISHA T. WHEELER, married Mary Cole. Ch: 1. Elmira W——. 2. Winnifred W——. 3. Agnes W——. 4. Henry W——. 5. Raymond W——, and four more.
Child.

11746. ELVIRA S. WHEELER, son of Abraham (11735) and Amanda (Taylor) Wheeler. Born at Athens, Pa., Feb. 8, 1824, and married there Jan. 20, 1847, John G. Stratton.

Children:
SAMANTHA STRATTON, born Jan. 31, 1848; m. Nov. 15, 1864, Henry Doner, b. March 24, 1840. Ch: 1. Jennie D——, b. April 9, 1867. 2. Fred D——, b. Sept., 1868. 3. William D——, b. May, 1873.
JOHN STRATTON, born April 9, 1853; d. March 5, 1893; unm.
WILLIAM STRATTON, born May 29, 1855; m. May Scarbro. No ch.
LOUISE STRATTON, born March 24, 1858; m. April 11, 1899, C. F. Hare, b. Oct. 7, 1863. Ch: 1. Emma H——, b. May 28, 1901; d. same day.
R. F. STRATTON, born Jan. 17, 1861; m. Almina Knithousen. Ch: 1. Louise S——, b. Dec. 25, 1887. 2. Irene S——, b. Aug., 1899.

11748. ELIJAH MONROE WHEELER, son of Abraham (11735) and Amanda (Taylor) Wheeler. Born in Crawford Co., Pa., July 23, 1831, and married there Aug. 19, 1854, Emma Louise Conner, who was born in Chautauqua Co., N. Y., Dec. 14, 1838, dau. of Henry Conner and Caroline (——) Conner.

Children: (born in Crawford Co., Pa.)

11752. DAVID HENRY WHEELER, born June 9, 1856; m. Cora Story. Ch: 1. Julia W——. 2. Henrietta Dora W——. 3. Beulah W——. 4. Carl W——. 5. Clarence W——.

11753. CARRIE ELIZABETH WHEELER, born March 11, 1858.

11754. ELLA MAY WHEELER, born June 19, 1860; m. John B. Fuller. Ch: Bessie C. Fuller.

11755. LEILA EDITH WHEELER, born May 2, 1863; m. John Allen Williamson. Ch: 1. Ralph W——. 2. Ruth W——. 3. Naoma W——.

11756. WILLIAM MAXWELL WHEELER. Born at Acton, Mass., June 13, 1793; died at Westford, Mass., June 13, 1862. Married Sarah Parker Pelsne, who was born Aug. 16, 1793; died Oct. 9, 1878. He served in the War of 1812. The following statement of his service was written by him in his old account book: "Went to Fort Warren Sept. 16 or 20, 1814. Came off Nov. 30, 1814, making about 70 days. Under the command of Capt. Ebenezer Dyas, of Boston, and Lieut. Amos Holt, of Andover. Second Lieut. Ebenezer Griffin, of Dracut. Lieut Col. Jonathan Page, of Lexington. Col. Joseph Dudley, of Roxbury and Gen. Dearbon, of Boston."

Children:

11757. ANCEL WHEELER, born at Carlisle, Mass., May 14, 1817.

11758. LUCY CLEMENTINE WHEELER, born Oct. 21, 1819.

11759. CAROLINE SOPHIA WHEELER, born Aug. 10, 1823; d. Feb. 4, 1898; m. Christopher Roby, Jan. 1, 1876.

11760. WILLIAM WRIGHT WHEELER, born Dec. 20, 1825.

11761. GEORGE GILBERT WHEELER, born Oct. 17, 1827; d. Sept. 9, 1880; m. Oct. 10, 1859, Sarah Bowers, b. Dec. 29, 1829.

11762. SAMUEL FRANCIS WHEELER, born Aug. 31, 1831; d. July 16, 1893; m. Jan. 11, 1857, Abbie A. M. Page, b. Sept. 30, 1830.

11757. ANCEL WHEELER, son of William Maxwell (11756) and Sarah Parker (Pelsne) Wheeler. Born at Carlisle, Mass., May 14, 1817. Married at Lowell, Mass., Nov. 5, 1843, Eliza Barker, who was born Tyngsboro, Mass., July 2, 1813, dau. of Asa Barker and Nancy (Jones) Barker.

Children:

11763. SARAH ELIZABETH WHEELER, born June 24, 1844; d. Aug. 2, 1844.

11764. SARAH ELIZA WHEELER, born Nov. 27, 1847; m. Sept. 29, 1870, Henry Duby. Ch: 1. Clemmie Eliza D——, b. Jan. 4, 1871. 2. Charles Alexander D——, b. Sept. 3, 1873; d. Aug. 6, 1878.

11765. ABBIE CAROLINE WHEELER, born June 13, 1850; d. June 2, 1852.

11766. GEORGE WILLIAM WHEELER, born Aug. 27, 1852.

11767. HATTIE CAROLINE WHEELER, born Nov. 3, 1854; d. Feb. 22, 1858.

11768. ABBIE LOUISE WHEELER, born at Tyngsboro, Mass., Feb. 26, 1857.

11758. LUCY CLEMENTINE WHEELER, dau. of William Maxwell (11756) and Sarah Parker (Pelsne) Wheeler. Born at Carlisle, Mass., Oct. 21, 1819; died Aug. 18, 1888. Married at Lowell, Mass., July 1, 1849, Rufus Long, who was born at Rutland,

Vt., March 5, 1811, son of Rufus Long and Sarah (McKenzie) Long.

Children: (born at Lowell, Mass.)

MARY CAROLINE LONG, born Dec. 28, 1850; d. Feb. 8, 1852.

ABBIE CLEMENTINE LONG, born Nov. 4, 1852; m. at West Chelmsford, Mass., Sept. 15, 1875, George F. Snow, b. at Westford, Mass., June 12, 1841, son of Levi Snow and Louisa (Read) Snow. Ch: 1. Lottie Louise S——, b. June 30, 1876. 2. Frederic Allen S——, b. Dec. 28, 1878; m. Aug. 23, 1905, Esther Perry Taylor, b. Aug. 23, 1879. Ch: (1) Perry Taylor S——, b. Sept. 6, 1906. (2) Stanley Law S——, b. Oct. 14, 1910.

11760. WILLIAM WRIGHT WHEELER, son of William Maxwell (11756) and Sarah Parker (Pelsne) Wheeler. Born Dec. 20, 1825; died April 18, 1881. Married Martha Curtis, who was born July 14, 1828; died Feb., 1911.

Children:

11769. JOHN WILLIAM WHEELER, born April 8, 1857; d. inf.

11770. CARRIE LUCY WHEELER, born Oct. 6, 1859; d. July 15, 1892; m. 1879, Prescott Keyes, Jr. Ch: William Wheeler K——, b. Oct. 4, 1880; m. March 6, 1909, Ella Mosher. Ch: George Prescott K——, b. Dec., 1910.

11771. GILBERT MAXWELL WHEELER, born Feb. 16, 1866.

11772. JOHN CURTIS WHEELER, born Nov. 17, 1867; d. June 29, 1890.

11766. GEORGE WILLIAM WHEELER, son of Ancel (11757) and Eliza (Barker) Wheeler. Born at Tyngsboro, Mass., Aug. 27, 1852. Married at Gloucester, Mass., June 29, 1876, Mariannie Bailey, who was born at Gloucester, April 8, 1856, dau. of Joseph Bailey and Nancy (Trowt) Bailey.

Children: (born at Boston, Mass.)

11773. CHARLES BAILEY WHEELER, born April 17, 1887.

11774. MABEL LOUISE WHEELER, born Nov. 24, 1895.

11775. JOSEPH WHEELER. Born Dec. 12, 1773. Married March 17, 1808, Anna Nancy Douglas, who was born Dec. 14, 1772.

Children: (born in Morris Co., N. J.)

11776. JOSEPH BYRAM WHEELER, born Dec. 22, 1810.

11777. JOHN WHEELER, unmarried.

11776. JOSEPH BYRAM WHEELER, son of Joseph (11775) and Anna Nancy (Douglas) Wheeler. Born in Morris Co., N. J. (near Morristown), Dec. 22, 1810; died Dec. 26, 1884. Married at Newark, N. J., Sept. 16, 1832, Hepsybath Bassett, who was born in Conn. (at Waterbury?), Oct. 22, 1814; died Aug. 6, 1879, dau. of Agur Bassett and Olive (Wheeler) Bassett.

Children:

11778. ANNA AUGUSTA WHEELER, born Nov. 25, 1833; m. 1848, Rev. Watson Russell.

11779. EDWARD JOHN WHEELER, born July 31, 1836; m. (1) Camilla Augusta Miller.

11780. FRANCES JANE WHEELER, born March 31, 1838; m. May, 1856, Henry M. Dalrymple. Ch: 1. Boy, b. 1857; d. inf. 2. Augusta D——, b. 1858. 3. Emma D——, b. 1860. 4. Laura D——, b. 1862. 5. George Hall D——, b. 1877.

11781. EMORY ARLINGTON WHEELER, born June 2, 1842; m. April 24, 1867, Elmira Grovier. Ch: 1. Boy, d. inf. 2. Grace Arlington W——, b. 1875. 3. Maude W——, b. 1878.

11782. GEORGE WATSON WHEELER, born in Morris Co., N. J., July 22, 1849.

11782. GEORGE WATSON WHEELER, son of Joseph Byram (11776) and Hepsybath (Bassett) Wheeler. Born near Morristown, in Morris Co., N. J., July 22, 1849, and married there Nov. 25, 1873, Mary Elizabeth Leonard, who was born at Baltimore, Md., July 15, 1848, dau. of Amasa Leonard and Lucretia C. (Reynolds) Leonard.

Children:

11783. IRENE WHEELER, born Sept. 12, 1874; m. Feb. 9, 1905, Henry Dahl. Ch: Leonard Wheeler Dahl, b. April 9, 1911.

11784. ESTELLE LUCRETIA WHEELER, born July 23, 1876; unm.

11785. LEONARD WHEELER, born Sept. 9, 1878; m. Dec. 12, 1905, Mabel Hawley. Ch: 1. Elizabeth Hawley W——, b. Aug. 16, 1907. 2. Ruth Leonard W——, b. March 12, 1911.

11786. PAUL WHEELER, born June 9, 1881; m. Oct. 6, 1909, Grace Barlow.

11787. EMORY ARLINGTON WHEELER, born Dec. 18, 1886.

11788. JOSEPH WASHINGTON WHEELER. Born at Bath, Me., Oct. 20, 1817; died June 30, 1899. Married at Wilmington, N. C., Jan. 5, 1846, Harriet Ann Battin, who was born at Wilmington, N. C.

Children:

11789. CHARLES FRANCIS WHEELER, born June 26, 1850; m. Sarah Thompson. Ch: 1. Florence W——. 2. Hattie W——.

11790. JOSEPH HARVEY WHEELER, born Jan. 26, 1861; d. March 27, 1912; m. 1893, Elizabeth McClellan.

11791. GEORGE WASHINGTON WHEELER, born July 21, 1869, at Wilmington, N. C.

11791. GEORGE WASHINGTON WHEELER, son of Joseph Washington (11788) and Harriet Ann (Battin) Wheeler. Born at Wilmington, N. C., July 21, 1869. Married at Jacksonville, Miss., Sept. 7, 1893, Sally Limrick, who was born there Nov. 2, 1873, dau. of Thomas Limrick and Elizabeth (Gordon) Limrick.

Children:

11792. EDWIN LEON WHEELER, born July 19, 1894.

11793. PEARL BOYCE WHEELER, born April 7, 1897.

11794. JOSEPH L. WHEELER, born Nov. 25, 1900.

11795. EARL KEITH WHEELER, born May 9, 1904.

11796. MARGARET OPAL WHEELER, born Sept. 25, 1910.

11797. JOHN WHEELER. Married Margarita Lasher.

Children:

11798. JOHN WHEELER.

11799. EDWARD WHEELER, born 1745.

11800. ENOS WHEELER, and probably more.

11799. EDWARD WHEELER, son of John (11797) and Margarita (Lasher) Wheeler. Born 1745; died Feb. 10, 1824. Married Jan. 8, 1765, Maritje Dutcher, who was born 1746; died Dec. 10, 1823. He moved from Amenia, Dutchess Co., N. Y., abt. 1807 with his family, and his son Ephraim and family, and settled on a farm at Russia, Herkimer Co., N. Y. He is buried at Gravesville, Herkimer Co., N. Y.

Children:

11801. KATHARINE WHEELER, born 1765; d. 1848; m. (1) —— Dutcher; m. (2) at Amenia, N. Y., Jan. 13, 1785, Ruleff Coon, of Dover, N. Y. Ch: 1. Peter C——. 2. Ephraim C——, d. y. 3. Eliza C——, m. Rural Clapp. 4. Sally C——, m. (1) —— Sampson; m. (2) Rural Clapp. 5. Polly C——, b. 1791; d. Nov. 4, 1861, m. Lewis Cole. Ch: 1. Barney C——. 2. Eliza C——, b. Aug. 1824; d. Oct. 28, 1891.

11802. EPHRAIM WHEELER, born Feb. 11, 1775.

11803. ABIGAIL WHEELER, born March 18, 1784; d. Jan. 2, 1869; m. William Woolsey, b. 1786; d. June 4, 1830.

11804. ELEANOR WHEELER, born July 25, 1788; d. Jan. 7, 1859; m. (1) —— Dutcher, who was killed by the fall of a tree; m. (2) as 2d wife, Pratt Smith, b. March 29, 1788; d. March 8, 1874, son of Timothy Smith and Prudence (Pratt) Smith. Ch. (1st m.): 1. Abbie D——, m. Dr. Eaton. 2. Parmelia Ann D——, m. Samuel Gaylord. 3. Sylvia D——, m. Nelson Corey. 4. Newman D——, m. (2) Mary Snyder. Ch. (2d m.): 1. Gilbert S——, b. March 14, 1823; d. 1829. 2. Giles S——, b. Aug. 30, 1826; d. April 4, 1910. 3. William S——, b. March 10, 1829; d. Sept. 16, 1829. 4. Eleanor S——, b. Sept. 28, 1830; d. Sept. 6, 1902. 5. Frances S——, b. Dec. 3, 1831; d. July 25, 1834.

11805. LYDIA WHEELER, married Hiram Price.

11806. SALLY WHEELER, married —— Colegrove.

11802. EPHRAIM WHEELER, son of Edward (11799) and Maritje (Dutcher) Wheeler. Born Feb. 11, 1775; died Sept. 15, 1841. Married Catherine Dutcher, who was born 1780; died Sept. 9, 1849.

Children:

11807. SCHUYLER WHEELER, born Feb. 15, 1798.

11808. MYRON WHEELER, born March 5, 1800.

11809. SUSAN WHEELER, born Jan. 16, 1802; d. May 13, 1841; m. —— Holladay. Ch: 1. Roxey H——, m. Sanford Talcott. 2. Albert H——. 3. Josiah H——.

11810. ELMA WHEELER, born Nov. 1, 1803; d. Dec. 6, 1883; m. Samuel Pittman, b. 1800. Ch: 1. Henry P——. 2. Charles P——. 3. Abbie P——, d. June 27, 1911; m. George Watkins. 4. William P——, m. Molly Tyler. 5. Elma P——, m. —— Beckwith. 6. Samuel P——, m. Lillian Philips.

11811. ALBERT WHEELER, born Oct. 23, 1805; d. June 8, 1878; m. Rebecca Lawton, b. Jan. 24, 1810; d. June 17, 1892. Res. Geneva, N. Y.

11812. MARY WHEELER, born Sept. 3, 1807; m. —— Woodard. Ch: Frances Woodard, m. —— Seymour.

11813. ELIZA S. WHEELER, born July 23, 1809.

11814. EPHRAIM WHEELER, born Sept. 12, 1811.

11815. JOHN J. WHEELER, born Sept. 17, 1813.

11816. WILLIAM WOOLSEY WHEELER, born at Russia, N. Y., Oct. 17, 1815.

11817. ABIGAIL WHEELER, born Dec. 11, 1818; m. Thomas Atwood. Ch: 1. Athiniel A——. 2. Otisca A——. 3. Susan A——. 4. Lydia A——. 5. Charles A——.

11818. LYDIA WHEELER, born July 3, 1821; d. Aug. 24, 1897; m. (1) George Pittman; m. (2) James Smith.

11807. SCHUYLER WHEELER, son of Ephraim (11802) and Catherine (Dutcher) Wheeler. Born Feb. 15, 1798; died Nov. 18, 1881. Married (1) Jan. 25, 1817, Roxey Stanclift, who was born Jan. 15, 1800; died Feb. 28, 1825. Married (2) June 25, 1825, Amanda Allen, who was born Sept. 12, 1801; died April 26, 1882.

Children, 1st marriage:

11819. SAMANTHA WHEELER, born Dec. 27, 1818; d. Oct. 17, 1886.

11820. OLIVE WHEELER, born Feb. 17, 1821; d. May 25, 1889.

11821. ROBERT WHEELER, born Dec. 29, 1822; d. April 4, 1823.

Child, 2d marriage:

11822. ELIZA WHEELER, born Sept. 7, 1827; d. Feb. 12, 1831.

11808. MYRON WHEELER, son of Ephraim (11802) and Catherine (Dutcher) Wheeler. Born March 5, 1800; died Jan. 18, 1881. Married (1) Sally Payne, who was born March 25, 1800; died Nov. 20, 1844. Married (2) Senah Whipple, born 1802; died 1893.

Children:

11823. ELMA WHEELER, born Sept. 5, 1821; d. Dec. 5, 1906; m. Sept. 18, 1842, Abner Smith, d. Jan. 17, 1909. Ch: Emma S——, m. Aug. 12, 1873, A. D. Lowe.

11824. EDMUND F. WHEELER, born Aug. 11, 1824; d. Oct. 9, 1884; m. Mary Greenfield, d. May 1, 1910.

11825. SALLY ANN WHEELER, born Oct. 23, 1826; d. Jan. 30, 1868; m. March 10, 1853, Sullivan Smith, d. May 7, 1892. Ch: 1. Ellen S——, m. A. D. Grableen. 2. Fanny S——, m. F. G. Seeber.

11826. JEROME B. WHEELER, born Jan. 4, 1829; d. Aug. 6, 1886; m. Feb. 22, 1852, Emily Bowe. Ch: 1. William W——. 2. Lily W——. 3. Alice W——. 4. Emma W——.

11827. EPHRAIM WHEELER, born June 8, 1832; d. April 13, 1893; m. Sept. 1, 1861, Jane E. Root, d. 1912. Ch: 1. Myron W——. 2. May W——. 3. Lydia W——. 4. Delia W——. 5. Son. 6. Son.

11828. DANIEL P. WHEELER, born July 30, 1834; d. at New Orleans, La. Ch: 1. Daniel W——. 2. Geneva W——.

11829. ALFRED F. WHEELER, born Oct. 5, 1837; d. Nov. 18, 1886; m. Laura Tucker. Ch: 1. Myron W——. 2. Alfred W——.

11830. SUSAN WHEELER, born Sept. 18, 1840; m. Nov. 18, 1858, Morgan Moffat. Ch: Carrie Moffat, m. (1) S. H. Seeber; m. (2) A. H. Lord.

11813. ELIZA S. WHEELER, dau. of Ephraim (11802) and Catherine (Dutcher) Wheeler. Born July 23, 1809. Married Dec. 20, 1829, Matthew Hoyt, who was born Sept. 18, 1803, son of Ephraim Hoyt and Anna (Langford) Hoyt. Rem. from Oneida Co., N. Y., to Marshall Co., Ill.

Children:

WILLIAM FREDERICK HOYT, born March 1, 1832; m. (1) March 19, 1863, Alice M. Peterson, d. Dec. 28, 1863; m. (2) Jan. 1, 1866, Frances Peck.

LYDIA HOYT, born Aug. 2, 1836; m. Aug. 20, 1862, Charles Fullford.

EPHRAIM W. HOYT, born April 11, 1838; m. July 12, 1868, Addie Rogers.

AUGUSTUS D. HOYT, born April 24, 1842; d. April 13, 1861.

ELMA E. HOYT, born May 27, 1843; m. Nov. 21, 1865, T. F. Clapp.

THEDA A. HOYT, born June 27, 1845; unm.

GEORGE W. HOYT, born May 6, 1848; d. Nov. 18, 1848.

11814. EPHRAIM WHEELER, son of Ephraim (11802) and Catherine (Dutcher) Wheeler. Born Sept. 12, 1811; died Oct. 27, 1892. Married (1) Aurilla Phileo. Married (2) Feb. 25, 1844, Almira Harris, who died March 12, 1903.

Children, 2d marriage:

11831. SCHUYLER VAN RENSSELAER WHEELER, born at Prospect, N. Y., Jan. 31, 1845; m. at Holland Patent, Oneida Co., N. Y., about 1879, Lucia Kellogg, b. there 1849, dau. of Chester Kellogg and Charlotte (Collins) Kellogg. Ch: 1. Claribel Augusta W——, b. at Prospect, N. Y., 1881. A trained nurse. 2. Charlotte W——, b. 1884.

11832. AURILLA WHEELER, born Oct. 9, 1848; m. Dec. 23, 1868, Charles Slocum. Ch: 1. Minnie S——, b. June 21, 1870; m. Aug. 20, 1889, S. J. Merriman, Jr. 2. Myra S——, b. Aug. 3, 1874; m. Nov. 28, 1901, Fred D. Goodman. 3. Maud S——, b. March 31, 1877; m. July 18, 1906, John Clarence Taylor.

11833. EPHRAIM WHEELER, born Jan. 9, 1850.

11834. MINNIE WHEELER, born Aug. 9, 1854; m. —— Moshier.

11835. JENKS WHEELER, born Nov. 1, 1855.

11815. JOHN J. WHEELER, son of Ephraim (11802) and Catherine (Dutcher) Wheeler. Born Sept. 17, 1813; died Dec. 30, 1897. Married Diana Vaughn, who was born Jan. 25, 1817; died Feb. 1, 1873.

Children:

11836. WILLIAM H. H. WHEELER, born Jan. 25, 1840; d. 1905; m. Josephine Murtaugh.

11837. ALBERT J. WHEELER, born March 9, 1842; d. July 13, 1864.

11838. ASHLAND CLAY WHEELER, born Oct. 9, 1844; d. Jan. 24, 1884; m. Carrie Bush.

11839. JOHN D. WHEELER, born July 9, 1846; m. Nov. 17, 1871, Harriet Downer. Ch: 1. Leana W——. 2. Arthur W——. 3. Carrie W——.

11840. CATHERINE SUSAN WHEELER, born July 29, 1848.

11841. ISABELL WHEELER, born Nov. 23, 1850; d. July 29, 1851.

11842. CLINTON DE WITT WHEELER, born Nov. 29, 1852; d. Sept. 15, 1857.

11843. ELLA ELIZA WHEELER, born Jan. 12, 1855; d. Jan. 28, 1908; m. Nov. 16, 1876, Thomas Harvey. Ch: 1. Arthur H——. 2. Mildred H——. 3. Laura E. H——. 4. Iva W. H——.

11844. ISABELL N. WHEELER, born Aug. 16, 1857; d. Oct. 14, 1858.

11816. WILLIAM WOOLSEY WHEELER, son of Ephraim (11802) and Catherine (Dutcher) Wheeler. Born at Russia, Herk-

imer Co., N. Y., Oct. 17, 1815; died Feb. 22, 1890. Married (1) Dec. 17, 1837, Sarah A. Watkins, who was born April 12, 1818; died July 7, 1856, dau. of Phineas Watkins, of Trenton, N. Y. Married (2) at Trenton, Oneida Co., N. Y., Jan. 31, 1859, Esther Ann Egert, who was born there Aug. 11, 1838, dau. of George Egert and Esther (Gouge) Egert.

Children, 1st marriage:

11845. GEORGE WASHINGTON WHEELER, born Sept. 22, 1840; d. March 20, 1905; m. (1) Aug. 4, 1870, Lottie Judson, b. May 28, 1852; d. Nov. 28, 1879; m. (2) Feb. 23, 1889, Elizabeth Thomas, b. May 18, 1856. Ch: Sarah Etta Wheeler, b. May 25, 1874; d. May 16, 1902; m. July 2, 1895, Edward Beadle.

11846. JESSE A. WHEELER, born March 16, 1844; d. Sept. 8, 1844.

11847. ELLA WHEELER, born March 11, 1849; d. Nov. 11, 1850.

11848. CHARLES SCHUYLER WHEELER, born April 14, 1852.

11849. WILLIAM WOOLSEY WHEELER, born July 7, 1856.

Children, 2d marriage:

11850. EDWARD MAYLAND WHEELER, born April 28, 1870.

11851. ABBY GENEVIEVE WHEELER, born Oct. 21, 1873, at Trenton, Oneida Co., N. Y.; m. at Barneveld, N. Y., Oct. 2, 1906, Harold Benjamin Sears, b. Chelsea, Mass., Nov. 27, 1875, son of Benjamin Lewis Sears and Marantha (Miles) Sears. No children.

11840. CATHERINE SUSAN WHEELER, dau. of John J. (11815) and Diana (Vaughn) Wheeler. Born at Barneveld, N. Y., July 29, 1848. Married at Marion, Ohio, Dec. 22, 1870, George Willis Jones.

Children:

CURTIS WHEELER JONES, born Aug. 20, 1875; d. May 30, 1912; m. Anna Hasbock. Ch: Lawrence Curtis J——, b. Oct. 16, 1904.

FREDERICK WILLIAM JONES, born July 5, 1878; d. April 2, 1893.

FRANK JEWETT JONES, born June 25, 1881; m. Dec. 28, 1904, Clara Pettibone. Ch: 1. Willis P. J——, b. April 11, 1906. 2. Jeanette Catherine J——, b. June 26, 1908.

JAY WILLIS JONES, born July 28, 1883; m. Sept. 14, 1904, Violet Laver. Ch: Mildred Violet Jones, b. May 9, 1910.

11848. CHARLES SCHUYLER WHEELER, son of William Woolsey (11816) and Sarah A. (Watkins) Wheeler. Born at Trenton, Oneida Co., N. Y., April 14, 1852. Married at Utica, N. Y., Jan. 5, 1881, Annie Sprague, who was born Aug. 16, 1862.

Children:

11852. WILLIAM SPRAGUE WHEELER, born May 2, 1881, at Detroit, Mich.; m. at Newcastle, Pa., June 11, 1912, Nancy Elizabeth Hice, b. at Enon, Pa., March 30, 1887, dau. of Samuel Henry Hice and Margaret McKinley (Wilson) Hice. Res. Newcastle, Pa.

11853. LAURA DOWS WHEELER, born March 12, 1884; m. Nov. 30, 1910, Carl Brown Lockhart, b. Jan. 1, 1883, son of George Lockhart and Hattie Olmstead (Brown) Lockhart. Res. Great Falls, Mont.

11849. WILLIAM WOOLSEY WHEELER, son of William Woolsey (11816) and Sarah A. (Watkins) Wheeler. Born July 7,

1856. Married Dec. 6, 1883, Ellen Bartlett Merrill, who was born Dec. 9, 1855.

Children:

11854. GENEVIEVE WHEELER, born April 20, 1885; m. Oct. 25, 1910, Otto Wolff, b. March 20, 1882, son of Otto Wolff and Ann Margaretta (Sattes) Wolff. Ch: Winifred Katherine W——, b. July 9, 1912. Res. Germantown, Pa.

11855. WINIFRED WHEELER, born Nov. 13, 1888; d. March 11, 1904.

11850. EDWARD MAYLAND WHEELER, son of William Woolsey (11816) and Esther Ann (Egert) Wheeler. Born at Barneveld, N. Y., April 28, 1870. Married at New York City, Nov. 28, 1905, Isabella Gertrude Milbank, who was born at Rutherford Park, N. J., Feb. 16, 1872, dau. of Robert Milbank and Marie Louisa (Wakeman) Milbank. He is an architect at New York City.

Children:

11856. MAYLAND MILBANK WHEELER, born March 13, 1907.

11857. WOOLSEY MILBANK WHEELER, born Oct. 1, 1909.

11858. ROBERT MILBANK WHEELER, born June 9, 1912.

11859. EDWARD WHEELER. Married Mary Mead.

Children: (born at Jefferson, Schoharie Co., N. Y.)

11860. WALTER WHEELER, born Feb. 11, 1828.

11861. JOHN D. WHEELER, born May 28, 1832; d. Feb. 12, 1879; m. at Summock, N. Y., June 24, 1858, Ann Griggs, b. at Jefferson, N. Y., March 21, 1839, dau. of Samuel Griggs and Dorothy C. (Freemire) Griggs. Ch: 1. George B. W——, m. Effie Pinder. 2. Della M. W——, b. at Fulton, N. Y., 1860; m. 1881, Olin A. Snyder. Ch: 1. Nellie M. S——, b. 1885. 2. George W. S——, b. 1888.

11862. AMANDA WHEELER, married August Rowe.

11863. JEANNETTE WHEELER, married John Wilsey.

11864. JEMIMA WHEELER.

11865. ELIZABETH WHEELER, married Frank Cookingham.

11866. ABRAHAM WHEELER.

11860. WALTER WHEELER, son of Edward (11859) and Mary (Mead) Wheeler. Born at Jefferson, Schoharie Co., N. Y., Feb. 11, 1828; died June 25, 1886. Married at Jefferson, N. Y., Jan. 1, 1848, Lucy Ann Hubbard, who was born there March 24, 1829; died May 20, 1866, dau. of Isaac M. Hubbard and Samantha (Gurnsey) Hubbard. He married (2) at Middleburgh, N. Y., May 21, 1868, Harriet Helene Smith, who was born there Oct. 12, 1840; died May 30, 1903, dau. of Hiram Smith and Elizabeth (Borst) Smith.

Children, 1st marriage: (born at Jefferson, N. Y.)

11867. HARMON EDWARD WHEELER, born Aug. 28, 1855; d. Jan. 30, 1905; m. May 3, 1893, Aggie Haylett.

11868. SAMANTHA ANN WHEELER, born June 28, 1857.

11869. MAY ADALINE WHEELER, born May 28, 1860; m. (1) Marcus Wilson. They were divorced. Married (2) Jan. 1, 1902, James F. Hollenbeck.

11870. ESTELLA ELIZABETH WHEELER, born May 17, 1862; m. Robert C. Hubbard, b. July 31, 1859. Ch: 1. Anna H——, b. March 12, 1888; m. Oct. 5, 1909, John Bartel, b. June 17, 1880. Ch: Walter

H. B——, b. July 27, 1910. 2. Harold H——, b. Sept. 5, 1892. 3. Joseph H——, b. Oct. 10, 1897; d. Aug. 30, 1898.

11871. WALTER JOHN WHEELER, born May 15, 1866.

Children, 2d marriage:

11872. ANNA ALIDA WHEELER, born Jan. 11, 1870; d. Oct. 8, 1894; m. May 30, 1889, Arthur Watson Chatfield. Ch: 1. Florence C. C——, b. March 23, 1890; d. July 21, 1890. 2. Oliver Stoddard C——, b. Dec. 20, 1891. 3. Harold Wheeler C——, b. Dec. 31, 1893.

11873. ADELBERT SMITH WHEELER, born Oct. 12, 1872; m. Jan. 21, 1897, Lavilla Zimmer. Ch: 1. Mary Alida W——, b. March 23, 1899. 2. Walter Lynes W——, b. June 1, 1906.

11874. HATTIE WHEELER, born March 6, 1875; d. March 30, 1875.

11875. FRED WHEELER, born May 10, 1876; d. Aug. 28, 1876.

11876. NELLIE ESTELLA WHEELER, born Sept. 3, 1878; m. Nov. 25, 1897, James Francis Finn. Ch: 1. Joseph Francis F——, b. Jan. 7, 1901. 2. Helene Wheeler F——, b. July 5, 1903. 3. Henrietta F——, b. March 6, 1906. 4. James Walter F——, b. April 13, 1909.

11877. MINNIE E. WHEELER, born April 1, 1881. She is clerk in the Adjt. General's Office at Albany, N. Y.

11868. SAMANTHA ANN WHEELER, dau. of Walter (11860) and Lucy Ann (Hubbard) Wheeler. Born at Jefferson, Schoharie Co., N. Y., June 28, 1857. Married at McClure Settlement, Broome Co., N. Y., March 24, 1875, Edward Allen Austin, who was born at Deposit, N. Y., Jan. 6, 1849, son of Edward Lewis Austin and Nancy (Pinney) Austin.

Children:

IRA JAY AUSTIN, born Aug. 30, 1876; d. May 25, 1881.

LEWIS ALLEN AUSTIN, born April 6, 1879.

GUY PLEDGE AUSTIN, born Feb. 2, 1882; m. Jan. 1, 1910, Bessie McClaughy.

RALPH EDWARD AUSTIN, born Sept. 7, 1884; m. Nov. 2, 1910, Clara Belle Seamans. Ch: Clara Louise A——, b. Nov. 6, 1911.

WALTER DON AUSTIN, born Jan. 25, 1888.

11878. ELIAS WHEELER. Born Feb. 1 1780; died May 11, 1834. Married Olive Niles, who was born Oct. 22, 1784; died May 6, 1875.

Children:

11879. NATHAN A. WHEELER, born March 4, 1805.

11880. JEREMIAH WHEELER, born Oct. 26, 1806; m. —— Russell.

11881. ABIGAIL WHEELER, born March 11, 1808; m. —— Kincaid.

11882. ORVILLE WHEELER, born March 6, 1809; m. (1) Feb. 29, 1832, —— Waite; m. (2) March 21, 1836, —— Martin.

11883. GEORGE E. WHEELER, born Feb. 20, 1811; d. June 4, 1886.

11884. DAVID N. WHEELER, born Aug. 12, 1812; d. abt. 1894; m. March 26, 1837, Lydia Stanley.

11885. DIANTHA WHEELER, born Dec. 7, 1813; d. Feb. 15, 1814.

11886. JOSEPH H. WHEELER, born Dec. 31, 1814; d. abt. 1886.

11887. ANDREW PITCHER WHEELER, born Jan. 7, 1817, at Shaftsbury, Vt.

11888. HIRAM K. WHEELER, born Aug. 7, 1818.

11889. ISAAC T. WHEELER, born Feb. 12, 1820; d. Aug. 25, 1850.

11890. SAMUEL C. WHEELER, born June 30, 1821.

11891. POLLY WHEELER, born May 22, 1823; d. Sept. 17, 1854; m. May 25, 1846, —— Carpenter.
11892. HARRIET M. WHEELER, born Sept. 23, 1826; m. July 18, 1845, —— Austin.

11887. ANDREW PITCHER WHEELER, son of Elias (11878) and Olive (Niles) Wheeler. Born at Shaftsbury, Vt., Jan. 7, 1817; died April 20, 1882. Married at Bennington, Vt., May 5, 1846, Sarah Jewett, who was born there Oct. 26, 1822; died May 30, 1898, dau. of Levi Jewett and Laura (Terry) Jewett. He rem. from Vt. to Kankakee Co., Ill., with his wife and two oldest children in 1852.

Children:

11893. HARRIET M. WHEELER, born March 8, 1847; d. July 25, 1907; m. April 25, 1876, Addison B. Muzzy. Ch: 1. Edith M. M——, b. Feb. 6, 1877; m. Aug. 31, 1905, S. A. Ross. Ch: (1) Harriet K. R——, b. June 25, 1907. (2) Kenneth B. R——, b. Nov. 19, 1908. (3) Edith Cornelia R——, b. Dec. 6, 1909. 2. Herbert Willis M——, b. July 17, 1880; m. Dec. 6, 1904, Anna C. Aschenbrunner. Ch: (1) Irene A. M——, b. June 10, 1906. (2) Edward W. M——, b. Sept. 16, 1907. (3) John P. M——, b. Dec. 28, 1911. (4) Alice A. M——, b. Jan. 2, 1913. 3. Addison Fayette M——, b. Aug. 16, 1881; m. April 21, 1909, Minnie Aschenbrunner. Ch: Harriet Wheeler M——, b. March 3, 1910. 4. Sarah Cornelia M——, b. Oct. 10, 1883. 5. Mary Celestia M——, b. May 14, 1885; d. Aug. 3, 1908.
11894. HAMILTON KINCAID WHEELER, born Aug. 5, 1848.
11895. HERBERT WHEELER, born Dec. 4, 1851.
11896. MARY WHEELER, born Nov. 6, 1853; d. Oct., 1854.
11897. CHARLES HENRY WHEELER, born March 10, 1857; m. April 7, 1893, Priscilla A. Printy. Ch: 1. Dolly W——, b. Jan. 7, 1894; d. Jan. 16, 1894. 2. Florence Josephine W——, b. Dec. 18, 1894. 3. Harry Edward W——, b. Jan. 4, 1897.
11898. THOMAS JEWETT WHEELER, born July 19, 1859; m. Sept. 22, 1886, Celestia B. Burchard. Ch: 1. Irene Burchard W——, b. June 10, 1890. 2. Adelaide C. W——, b. Sept. 29, 1895.
11899. LAURA FINETT WHEELER, born Jan. 7, 1865.

11894. HAMILTON KINCAID WHEELER, son of Andrew Pitcher (11887) and Sarah (Jewett) Wheeler. Born near Bennington, Vt., Aug. 5, 1848. Married Oct. 15, 1873, Mary Storrs Braley. He was brought to Kankakee Co., Ill., by his parents in 1852. Grad. University of Michigan, 1872. State Senator, 1884. Elected to Congress, 1892. A lawyer at Kankakee, Ill.

Child:

11900. HAMILTON HARRY WHEELER, born April 7, 1876; m. June 19, 1901, Abbie Carter, b. April 10, 1879. Ch: 1. Carolyn Christine W——, b. April 6, 1903. 2. Martha Storrs W——, b. April 9, 1908. 3. Emma Elizabeth W——, b. Feb. 24, 1911. 4. Thomas W——.

11895. HERBERT WHEELER, son of Andrew Pitcher (11887) and Sarah (Jewett) Wheeler. Born at Milton, N. Y., Dec. 4, 1851. Married at Grant Park, Ill., Sept. 6, 1881, Anna Matilda Herbert,

who was born at Monee, Ill., May 7, 1860, dau. of August Herbert and Margaret (——) Herbert. Physician.

Children:

11901. HERBERT EDWARD WHEELER, born at Grant Park, Ill., May 10, 1883; m. at Spokane, Wash., June 7, 1911, Beulah Madeline Smith, b. at Portland, Ore., April 20, 1894, dau. of J. K. Smith and Byra (Brower) Smith. B.S. University of Chicago. M.D. Rush Medical College. Ch: Gwendolyn Edith W——, b. March 27, 1912.

11902. MARY MARGARET WHEELER, born at Grant Park, Ill., Aug. 5, 1884; m. there Sept. 6, 1909, Dr. Myron E. Bennett, b. at Pontiac, Ill., Oct. 6, 1883, son of George E. Bennett and Martha (Douglass) Bennett. No children. She is a physician.

11903. RALPH EMERSON WHEELER. Born 1794; died Dec., 1866. Married Elebath C. Smith, who was born 1796; died Nov., 1866.

Children:

11904. HORACE CROWELL WHEELER, born at Chillicothe, Ohio, Aug. 4, 1823.

11905. WILLIAM SMITH WHEELER.

11906. JOHN WHEELER.

11907. ELIZA WHEELER, married Joseph G. Kerr. Ch: 1. Joseph G. K——. 2. Mary K——. 3. William K——. 4. John K——. 5. Frank K——. 6. Laura K——.

11904. HORACE CROWELL WHEELER, son of Ralph Emerson (11903) and Elebath C. (Smith) Wheeler. Born at Chillicothe, Ohio, Aug. 4, 1823. Married at Crawfordville, Ind., Feb. 4, 1846, Martha Ann Dunn, who was born near Lexington, Ky., Aug. 26, 1820, dau. of Nathaniel A. Dunn and Sophia (Irvin) Dunn.

Children:

11908. ELIZABETH S. WHEELER, born Nov. 4, 1846.

11909. EMMA A. WHEELER, born Jan. 5, 1850.

11910. MARY E. WHEELER, born March 10, 1851; d. Dec. 7, 1908.

11911. ALICE A. WHEELER, born Sept. 26, 1854; m. abt. 1880, David C. Scull. Ch: Rayburn S——, b. abt. 1882.

11912. CHARLES LONG WHEELER, born at Darlington, Ind., Feb. 6, 1858.

11905. WILLIAM SMITH WHEELER, son of Ralph Emerson (11903) and Elebath C. (Smith) Wheeler. Died 1880. Married Mary Cook Andrew, who was born Feb. 9, 1828; died Feb. 19, 1913, dau. of William Andrew and Catherine (Cook) Andrew.

Children:

11913. ELLEN THEODIA WHEELER, born May 4, 1848; d. 1864.

11914. HORACE PARKER WHEELER, born Feb. 20, 1850; d. Feb. 7, 1906; m. Hattie Ruckles. Ch: Zelda W——, b. 1877.

11915. JOSEPH ELWOOD WHEELER, born March 14, 1852; m. Elizabeth Rhodes. Ch: 1. Wilmer W——, b. Nov. 1, 1880; d. 1902. 2. Harry Emerson W——, b. Nov. 21, 1881. 3. Pearlie W——, b. Dec. 23, 1884; d. 189-.

11916. WILLIAM EMERSON WHEELER, born March 16, 1854; m. Effie

Cook. Ch: Roy Darrell W——, b. at Darlington, Ind., Aug. 16, 1881. A photo-engraver at Chicago, Ill.

11917. FANNY WHEELER, born 1856; m. Levi Young. Ch: 1. Mabel Y——. 2. Jessie Y——. 3. Fred Y——.

11918. JEMIMA CATHERINE WHEELER, born 1858; m. Harry F. Johnson.

11919. MARY ABIGAIL WHEELER, born Feb. 22, 1861; m. George Keene. Ch: 1. Otis K——, b. 1883; d. 1888. 2. Edna K——, b. 1885. 3. Lee Ray K——, b. 1888. 4. Harold K——, b. 1896.

11920. LIZA WHEELER, born Jan. 5, 1862; m. Isaac Cox. Ch: 1. Essie C——. 2. Hershal C——. 3. Lena C——. 4. June C——. 5. Cecil C——. 6. Clyde C——. 7. Roy C——. 8. Harold C——. 9. Willie C——.

11921. LIZZIE WHEELER, born Jan. 5, 1862; m. Charles Neander. Ch: Victor Orlando N——.

11908. ELIZABETH S. WHEELER, dau. of Horace Crowell (11904) and Martha Ann (Dunn) Wheeler. Born at Crawfordville, Ind., Nov. 4, 1846. Married at Lebanon, Ind., Aug. 25, 1869, Samuel L. Hamilton, who was born near Lexington, Ky., Feb., 1847; died 1900, son of Samuel L. Hamilton and Mary Mitchel (Euard) Hamilton.

Children:

FREDERIC A. HAMILTON, born July 25, 1870; m. Sept., 1897, Katherine Reidling. Ch: 1. Paul Euard H——, b. Aug. 3, 1898. 2. Ruth Katherine H——, b. Jan., 1900.

CHARLES R. HAMILTON, born June 18, 1872; m. 1907, Edith Crooks. Ch: Kingsley Wheeler H——, b. Aug. 3, 1911.

GUY WHEELER HAMILTON, born Nov. 8, 1874; m. 1899, Pauline Ernst. Ch: 1. Edith H——, b. Sept., 1901; d. May, 1903. 2. Joseph Earle H——, b. Oct., 1906. 3. Horace Ernst H——, b. Nov. 20, 1912.

EARLE C. HAMILTON, born July 28, 1882.

11909. EMMA A. WHEELER, dau. of Horace Crowell (11904) and Martha Ann (Dunn) Wheeler. Born at Crawfordville, Ind., Jan. 5, 1850. Married at Lebanon, Ind., Charles W. Johnson, who was born at Crawfordville, Dec. 6, 1848, son of James Johnson and Mary Malissa (McCorkle) Johnson.

Children:

EDGAR WHEELER JOHNSON, born Sept. 9, 1870; m. Sept. 30, 1900, Mabel Wallace, b. Dec. 31, 1877. Ch: 1. Charles Robert J——. 2. Frederick Wallace J——. 3. Richard Pierce J——. 4. Phillip Wheeler J——.

ARTHUR HUGH JOHNSON, born Nov. 6, 1874; m. Oct. 28, 1903, Elfie Bruce. Ch: Baird Wheeler J——, b. Oct. 8, 1904.

JAMES CHARLES JOHNSON, born April 8, 1878.

MARY JOHNSON, born Feb. 22, 1880.

HORACE WEBSTER JOHNSON, born Oct. 3, 1882.

WILBUR HAMILTON JOHNSON, born April 28, 1885; m. June 23, 1909, Lottie B. Craig.

HAROLD McCORKLE JOHNSON, born June 4, 1887.

JOHN BOYD JOHNSON, born June 16, 1890.

11912. CHARLES LONG WHEELER, son of Horace Crowell

(11904) and Martha Ann (Dunn) Wheeler. Born at Darlington, Ind., Feb. 6, 1858. Married at Marengo, Iowa, Sept. 10, 1884, Menia Baumer, who was born at Johnstown, Pa., March 10, 1861, dau. of August Baumer and Mary J. (Ford) Baumer.

Child:

11922. GUY ERVIN WHEELER, born Oct. 18, 1886; m. Oct. 5, 1910, Lillian Addington. Ch: Virginia Lillian W——, b. Aug. 7, 1911.

11923. GEORGE WASHINGTON WHEELER. Born Oct. 4, 1776; died at Milton, Saratoga Co., N. Y. Married Azubah Ann Wood, who died at Milton, N. Y. They had a son:

11924. HIRAM WHEELER, died 1821. Married Elizabeth Downey and he had a son:

11925. JOHN COE WHEELER, born May 5, 1822, at Tamarack, Rensselaer Co., N. Y.; died Feb. 7, 1900. Married at Heynerville, N. Y., Dec. 30, 1867, Sarah Catherine Hayner, born there Oct. 8, 1846; died Oct. 30, 1887, dau. of Aaron Hayner and Sarah (Clipperly) Hayner. Children:

11926. MARY ELIZABETH WHEELER, born Nov. 10, 1873.
11927. LAURA DEAN WHEELER, born Aug. 30, 1877.
11928. CARRIE ANNETTE WHEELER, born July 7, 1879.
11929. MARCIA WHEELER, born Sept. 25, 1881; d. April 8, 1882.

11930. VINCENT WHEELER. Born abt. 1779; died 1854. Married Rebecca Martin, who died 1864.

Children:

11931. ANDREW MARTIN WHEELER, born 1800. His record will be found under No. 16614.
11932. NEWTON WHEELER, born in Rockingham Co., N. C., Sept. 27, 1804.
11933. HENRY PORTER WHEELER, born in Carroll Co., Va., April 11, 1814.
11934. SAMUEL RUFFIN WHEELER, born in Carroll Co., Va., Nov., 1816.
11935. CHARLES PINCKNEY WHEELER, unmarried.

11932. NEWTON WHEELER, son of Vincent (11930) and Rebecca (Martin) Wheeler. Born in Rockingham Co., N. C., Sept. 27, 1804. Married in Grayson Co., Va., Sept. 20, 1831, Nancy Wills, who was born in Grayson Co., Va., March 24, 1802, dau. of Hiram Wills and Mary (Jones) Wills.

Children:

11942. ELIZA A. WHEELER, born Aug. 8, 1832; m. Nov., 1855, Robert A. Howard. Ch: 1. Lillian Augusta H——, b. March, 1856. 2. Mary Isabel H——, b. March, 1858.
11943. WILLIAM RALEIGH WHEELER, born Feb. 21, 1834.
11944. SAMUEL VINCENT WHEELER, born April 5, 1839.

11933. HENRY PORTER WHEELER, son of Vincent (11930) and Rebecca (Martin) Wheeler. Born in Carroll Co., Va., April 11,

1814; died Jan. 20, 1894. Married in Carroll Co., 1844, Bathsheba Branscomb.

Children:

11945. KENDERLY FLETCHER WHEELER, born 1845; d. April 14, 1865.
11946. RUFUS MARTIN WHEELER, born April 20, 1847.
11947. TURNER BASCOM WHEELER, born July, 1849; d. Jan. 6, 1910; m. Molly Crambs. Ch: 1. Charles E. W——. 2. Zallie W——. 3. Christ P. W——. 4. Myrtle W——. 5. Kate W——.
11948. ELIZABETH JANE WHEELER, b. 1851; m. 1868, William B. Helvey.
11949. JOHN HOGE WHEELER, born 1853; d. 1855.
11950. FRANCES EMELINE WHEELER, born 1855; m. William Tabor.
11951. SAMUEL P. WHEELER, married Jane Kinzar.
11952. REBECCA MATILDA WHEELER, married F. F. Repass.

11934. SAMUEL RUFFIN WHEELER, son of Vincent (11930) and Rebecca (Martin) Wheeler. Born in Carroll Co., Va., Nov., 1816; died 1890. Married (1) Elizabeth Jones, who was born in Carroll Co., March, 1811. He married (2) at Frankfort, W. Va., Nov. 6, 1882, Margaret Ramberger.

Children:

11953. PEYTON JONES WHEELER, born Nov., 1845; d. 1869.
11954. VINCENT WHALEY WHEELER, born Sept. 26, 1847.
11955. MARY MALINDA WHEELER.
11956. REBECCA FRANCES WHEELER, born 1849; m. William T. Russell. Ch: 1. Bessie R——. 2. Lucy R——. 3. Bert R——. 4. Annie R——. 5. Nettie R——.
11957. WILLIAM ALEXANDER WHEELER, died 1862.

11943. WILLIAM RALEIGH WHEELER, son of Newton (11932) and Nancy (Wills) Wheeler. Born in Grayson Co., Va., Feb. 21, 1834. Married (1) in Pulaski Co., Va., May 5, 1861, Mary B. Lindsey, who was born there Feb. 15, 1841, dau. of Jesse Lindsey and Katherine (Kelly) Lindsey. He married (2) in Pulaski Co., Va., June 17, 1877, Eliza J. Runyon, who was born Jan. 16, 1843, dau. of William Runyon and Martha (Kelly) Runyon.

Children:

11958. EMILY ISABELLA WHEELER, born Feb. 27, 1862; m. M. T. Hurst.
11959. ELIZA JANE WHEELER, born Jan. 9, 1865.
11960. KATHERINE KELLY WHEELER, born 1868.
11961. A. S. WHEELER, born 1867.
11962. NANCY H. WHEELER, married Emmet Malcom.
11963. MARY B. WHEELER, married William Gott.

11944. SAMUEL VINCENT WHEELER, son of Newton (11932) and Nancy (Wills) Wheeler. Born in Carroll Co., Va., April 5, 1839. Married in Wythe Co., Va., Sept. 11, 1867, Mary Jane Baker, who was born there Oct. 25, 1842, dau. of Joseph M. Baker and Jane (Jackson) Baker.

Children:

11964. CHARLES AUGUSTUS WHEELER, born Aug. 7, 1868; m. April 19, 1911, Reba Fisher. No children.
11965. ROBERT LEE WHEELER, born Feb. 25, 1873; unm.

11966. WILLIAM JOSEPH WHEELER, born June 12, 1875; unm.
11967. GEORGE BURTON WHEELER, born Dec. 2, 1877; d. Feb. 12, 1907; m. Dec. 2, 1905, Neilie E. Ninney. No children.

11946. RUFUS MARTIN WHEELER, son of Henry Porter (11933) and Bathsheba (Branscomb) Wheeler. Born in Carroll Co., Va., April 20, 1847. Married at Edray, W. Va., Dec. 13, 1877, Elizabeth Agnes Moore, who was born at Edray, Pocahontas Co., W. Va., Nov. 5, 1856, dau. of James Elliott Moore and Margaret Jane (Sutton) Moore. He is a M. E. Clergyman.

Children:
11968. ETHEL SUE WHEELER, born Nov. 9, 1879; m. Sept. 1, 1909, John Wishard Anderson.
11969. MATTIE LOUELLA WHEELER, born Oct. 31, 1881.
11970. WILSON MOORE WHEELER, born July 9, 1884; m. Dec. 26, 1911, Mary Hugh Inge.

11954. VINCENT WHALEY WHEELER, son of Samuel Ruffin (11934) and Elizabeth (Jones) Wheeler. Born in Carroll Co., Va., Sept. 6, 1847. Married (1) in Wythe Co., Va., July 4, 1867, Emma Ward, who was born there Aug. 9, 18—, dau. of William Ward. He married (2) at Frankfort, W. Va., Feb. 6, 1876, Laura Moys Pollock, dau. of Robert A. Pollock and Susan R. (Kincaid) Pollock. He is a M. E. Clergyman.

Children:
11971. WILLIAM EVERETT WHEELER, born April 2, 1868; d. Dec. 11, 1891.
11972. EMMA WATTS WHEELER, born Dec. 14, 1876; m. Oct. 20, 1902, John F. Dudley. Ch: Paul Vincent D——, b. Jan. 12, 1904; d. Sept., 1907.
11973. HARRY VINCENT WHEELER, born Jan. 25, 1879.
11974. FRANK HURFORD WHEELER, born Jan. 30, 1881.
11975. SAMUEL ROBERT WHEELER, born Jan. 4, 1886.

11973. HARRY VINCENT WHEELER, son of Vincent Whaley (11954) and Laura Moys (Pollock) Wheeler. Born at Alderson, W. Va., Jan. 25, 1879. Married at Clifton Forge, Va., June 28, 1906, Sadie Margaret Sanders, who was born at Blue Sulphur Springs, W. Va., Sept. 4, 1881, dau. of Rev. William Henry Sanders and Margaret (Hartley) Sanders.

Children:
11976. VINCENT SANDERS WHEELER, born March 26, 1907.
11977. WILLIAM HENRY WHEELER, born Oct. 29, 1909.
11978. LAURA MARGARET WHEELER, born Feb. 9, 1911.

11974. FRANK HURFORD WHEELER, son of Vincent Whaley (11954) and Laura Moys (Pollock) Wheeler. Born in Pocahontas Co., W. Va., Jan. 30, 1881. Married at Staunton, Va., June 21, 1905, Clara Olivia Boyd, who was born at Edenburg, Va., Sept., 1879, dau. of William Boyd and Nettie J. (Grove) Boyd.

Children:
11979. FRANK WARTLEY WHEELER, born Oct. 16, 1906.
11980. CLARA BOYD WHEELER, born Sept. 17, 1908.

11975. SAMUEL ROBERT WHEELER, son of Vincent Whaley (11954) and Laura Moys (Pollock) Wheeler. Born at Wesley Chapel, Rockbridge Co., Va., Jan. 4, 1886. Married at Clifton Forge, Va., June 20, 1907, Mayme Belle Bonner, who was born at Deerfield, Va., Nov. 6, 1885, dau. of George Scipio Bonner and Montague (Cosby) Bonner.

Children:
11981. DOROTHY BONNER WHEELER, born March 23, 1908.
11982. SAMUEL ROBERT WHEELER, born Sept. 12, 1909.

11983. NELSON B. WHEELER. Born in New York, Dec. 10, 1838. Married at Everest, Kans., 1859, Elizabeth Root, who was born in Indiana, 1844, dau. of Joel Root.

Children:
11984. FRANCES WHEELER, born Sept., 1861; m. Seward Lilly.
11985. WILLIAM WHEELER, born Oct. 11, 1863; m. June 29, 1886, Maggie Feasel.
11986. CHARLES WHEELER, born Feb. 11, 1866; m. Dec. 2, 1889, Olive Bertwell. Ch: 1. Vera W——, b. 1890. 2. George W——, b. 1893.
11987. GEORGE W. WHEELER, born in Jefferson Co., Kans., Feb. 11, 1868.
11988. EMMA WHEELER, born 1873; m. Minor Horton.
11989. FANNY WHEELER, born 1875; d. May, 1901; m. 1891, Simpson McQuin.
11990. BERTHA WHEELER, born 1877; m. 1893, Samuel Young.
11991. LIZZIE WHEELER, born 1880; d. March 27, 1910.

11987. GEORGE W. WHEELER, son of Nelson B. (11983) and Elizabeth (Root) Wheeler. Born in Jefferson Co., Kans., Feb. 11, 1868. Married at Everest, Kans., Jan. 13, 1891, Theresa A. Marak, who was born at Everest, Kans., Oct. 11, 1867, dau. of Peter P. Marak and Barbara (Pustka) Marak.

Children:
11992. ROZELLA WHEELER, born Oct. 30, 1891.
11993. BERTHA WHEELER, born May 3, 1893; d. Dec. 29, 1896.
11994. MARY WHEELER, born July 16, 1895.
11995. CHARLES WHEELER, born Dec. 18, 1897.
11996. GERTRUDE WHEELER, born March 16, 1901.
11997. PAUL WHEELER, born July 11, 1903.
11998. GRACE WHEELER, born Sept. 17, 1905.
11999. GERALDINE WHEELER, born March 30, 1910.

12000. JOHN WHEELER. Married (int. at Beverly, Mass., June 29, 1700) Mary Giles.

Children: (born at Beverly, Mass.)
12001. JOHN WHEELER, born March 30, 1706.
12002. MARY WHEELER, born Aug. 27, 1707.
12003. JONATHAN WHEELER, born Aug. 1, 1709.

12004. JOHN WHEELER, born May 2, 1713.
12005. ELIZABETH WHEELER, born July 4, 1715.

12006. JOHN WHEELER. Married Hannah Jewell. They had a son:

12006. EPHRAIM WHEELER, born abt. April 3, 1818; died abt. March, 1905. Married Hannah Davison.

Children:

12007. WILLIAM JAMES WHEELER, born at Whittingham, Vt., April 4, 1842.
12008. THOMAS H. WHEELER, married Edith K. Dickinson.
12009. ALBERT L. WHEELER, married Hattie Thomas.
12010. FANNIE M. WHEELER, married Sylvester Pike.
12011. ELBRIDGE E. WHEELER, married Mary Edwards.
12012. WALLACE WHEELER.
12013. EMORY P. WHEELER, married Jennie Wheeler.
12014. EDMUND MERRITT WHEELER, born March 19, 1856.
12015. JOHN A. WHEELER, unmarried.
12016. PRESCOTT A. WHEELER, unmarried.
12017. JENNIE E. WHEELER, married Ross R. Bowker.

12007. WILLIAM JAMES WHEELER, son of Ephraim (12006) and Hannah (Davison) Wheeler. Born at Whitingham, Vt., April 4, 1842. Married at Bridgeport, Conn., Oct. 5, 1874, Mary Elizabeth Cleaveland, who was born at Ancram, N. Y., Sept. 19, 1845, dau. of James Fleming Cleaveland and Eliza (Babcock) Cleaveland.

Children:

12018. FREDERICK CLEAVELAND WHEELER, born Nov. 17, 1875; m. Sept. 5, 1899, Edith Sturl. Ch: 1. Mildred Cleaveland W——, b. June 20, 1901. 2. Edith Adelaide W——, b. April 19, 1903.
12019. JAMES HENRY WHEELER, born July 4, 1879; m. Oct., 1912, May McDonald.
12020. ROBERT CLYDE WHEELER, born April 9, 1882; unm.
12021. HARRY ESCOT WHEELER, born at Bridgeport, Conn., Jan. 28, 1884; m. at New York City, July 14, 1908, Nettie Estella Weed, b. at Bethel, Conn., Jan. 13, 1881, dau. of Edgar Benedict Weed and Emma (Taylor) Weed. No children.
12022. WILLIAM BABCOCK WHEELER, born May 28, 1885.
12023. JESSIE ELIZABETH WHEELER, born March 28, 1889.

12014. EDMUND MERRITT WHEELER, son of John (12006) and Hannah (Jewell) Wheeler. Born at Whitingham, Vt., March 19, 1856. Married at Reedsboro, Vt., Margaretta Buxton, who was born at New York City, June 14, 1859, dau. of Thomas B. Buxton and Catherine C. (Gallivan) Buxton.

Children:

12024. STELLA MAY WHEELER, born Sept. 2, 1879; m. Fred. A. Sherman.
12025. WARREN EPHRAIM WHEELER, born Sept. 24, 1880; d. April 19, 1883.
12026. HARRY INNES WHEELER, born April 19, 1882; d. Aug. 5, 1882.
12027. LILY FLORENCE WHEELER, born Aug. 24, 1883; m. Gilbert C. Whitney. Ch: William Clinton W——.

12028. MERRITT E. WHEELER, born at North Adams, Mass., Nov. 22, 1884; m. there Sept. 30, 1907, Edith Lyle Rainey, b. at Blackinton, Mass., Jan. 20, 1889, dau. of Robert Rainey and Elizabeth (Simon) Rainey. Ch: 1. Harry Rainey W——, b. June 30, 1908; d. Aug. 18, 1909. 2. Robert Edmond W——, b. Feb. 26, 1911.
12029. DAISY LULU WHEELER, born Oct. 17, 1886.
12030. JENNIE CECELIA WHEELER, born Jan. 29, 1888; d. Feb. 2, 1888.
12031. JESSIE MAUD WHEELER, born Feb. 6, 1889; d. May 10, 1890.
12032. VIOLA FRANCES WHEELER, born Nov. 22, 1891; m. Arthur Shatrand. Ch: 1. Fred C. S——, b. Jan. 2, 1911. 2. Edward M. S——, b. Dec. 31, 1911.
12033. RUBY PEARL WHEELER, born June 14, 1893.
12034. RUTH JEWELL WHEELER, born June 14, 1893; d. Aug. 9, 1893.
12035. HELEN ISABEL WHEELER, born June 8, 1896; d. Aug. 9, 1896.

12036. EPHRAIM WHEELER. Born May 26, 1738; died Sept. 9, 1821. Married (1) Experience Harris, who was born Nov. 2, 1737. Married (2) Mehitable Spalding, who was born Aug. 26, 1738.

Children, 1st marriage: (born at Central Village, Windham Co., Conn.)
12037. BETSEY WHEELER, born Aug. 17, 1762; d. Nov. 22, 1814.
12038. THOMAS WHEELER, born July 17, 1764; d. Nov. 22, 1814.
12039. DANIEL WHEELER, born Aug. 26, 1766.

Children, 2d marriage: (born at Central Village, Conn.)
12040. BENJAMIN WHEELER, born July 10, 1769; d. Aug. 1, 1803.
12041. PHEBE WHEELER, born May 7, 1771; d. June 18, 1842.
12042. EXPERIENCE WHEELER, born Oct. 30, 1773.
12043. SPALDING WHEELER, born Oct. 15, 1777.
12044. JOHN WHEELER, born Oct. 29, 1779.

12039. DANIEL WHEELER, son of Ephraim (12036) and Experience (Harris) Wheeler. Born at Central Village, Windham Co., Conn., Aug. 26, 1766; died June 27, 1844. Married Ruby Brayton, who was born Aug. 6, 1764; died Jan. 16, 1835.

Child:
12045. DANIEL WHEELER, born at Central Village, Conn., May 9, 1805.

12045. DANIEL WHEELER, son of Daniel (12039) and Ruby (Brayton) Wheeler. Born at Central Village, Windham Co., Conn., May 9, 1805. Married at Hampton, Conn., May 26, 1829, Emeline Hammond, who was born there April 11, 1808, dau. of Ashael Hammond and Betsey (Robinson) Hammond.

Children:
12046. GEORGE BRAYTON WHEELER, born July 4, 1830; d. Oct. 14, 1888; m. Sept. 19, 1854, Nancy G. Kenyon.
12047. LAURA FULLER WHEELER, born Sept. 11, 1832; m. Dec. 11, 1855, Henry W. Tomson. Ch: 1. Henry Norton T——, b. Nov. 15, 1856; d. Dec. 1, 1856. 2. Helen Wheeler T——, b. Jan. 7, 1861; d. Jan. 20, 1871. 3. Annie Lottie T——, b. March 29, 1863. 4. Charles Henry T——, b. Nov. 26, 1866; d. Dec. 24, 1866. 5. Bessie Robinson T——, b. Jan. 11, 1871.
12048. RUTH MILLER WHEELER, born Feb. 7, 1837; m. June 27, 1870. Edwin Bennett. Ch: 1. Edwin Everett B——, b. and d. 1872. 2.

Helen Louise B——, b. Aug. 23, 1874. 3. Caleb Irving B——, b. April 29, 1876.
12049. JENNIE E. WHEELER, born March 14, 1841.
12050. ORIN FOWLER WHEELER, born June 29, 1843; d. Aug. 1, 1844.

12051. EPHRAIM WHEELER. Married Oct. 25, 1711, Dorothy Herridge. He was a hatter and felt maker at Boston, Mass., and died 1721, leaving property in Boston and Woodstock. His son Samuel administered upon his estate, Dec. 25, 1721.

Children: (born at Boston, Mass.)
12052. EPHRAIM WHEELER, born July 25, 1712.
12053. SAMUEL WHEELER.
12054. JOHN WHEELER, born Jan. 28, 1716. A housewright. Rem. Halifax, N. S. Married (1) Elizabeth ——; m. (2) Mary ——.
12055. JAMES WHEELER, born Aug. 20, 1719.
12056. ABIGAIL WHEELER, born Feb. 2, 1721.

12052. EPHRAIM WHEELER, son of Ephraim (12051) and Dorothy (Herridge) Wheeler. Born at Boston, Mass., July 25, 1712; died 1754. Married at Boston, Mass., March 4, 1734-5, Elizabeth Briscoe. A housewright at Boston, Mass.

Children: (born at Boston, Mass.)
12057. EPHRAIM WHEELER, born March 2, 1739.
12058. WILLIAM WHEELER, born Oct. 19, 1741.

12060. EPHRAIM WHEELER. Married at Concord, Mass., April 20, 1698, Elizabeth Spalding.

Children: (born at Concord, Mass.)
12061. ELIZABETH WHEELER, born Dec. 31, 1699.
12062. EPHRAIM WHEELER, born March 9, 1701-2.

12062. EPHRAIM WHEELER, son of Ephraim (12060) and Elizabeth (Spalding) Wheeler. Born at Concord, Mass., March 9, 1701-2. Married at Concord, Mass., Oct. 31, 1739, Rebecca Shuvolly (Shevalley) born at Concord, Mass., June 16, 1724, dau. of Joseph Shevalley and Hannah (Hosmer) Shevalley.

Children: (born at Concord, Mass.)
12063. GEORGE WHEELER, born June 28, 1740.
12064. EPHRAIM WHEELER, born March 8, 1742.

12065. EPHRAIM WHEELER. Married Lucretia Madison.

Child:
12066. GEORGE W. WHEELER, born at Greene, N. Y., Sept. 11, 1849.

12066. GEORGE W. WHEELER, son of Ephraim (12065) and Lucretia (Madison) Wheeler. Born at Greene, N. Y., Sept. 11, 1849; died at Binghamton, N. Y., July 10, 1911. Married at Oxford, N. Y., Feb. 2, 1870, Elva A. Read, who was born at Smithville Flats, N. Y., Sept. 8, 1850, dau. of Thomas J. Read and Ethelinda (Phelps) Read.

Children:

12067. ENA L. WHEELER, born Sept. 18, 1870; m. (1) Sept. 15, 1891, Harry J. Walker, d. Sept. 5, 1906; m. (2) Oct. 28, 1907, Charles E. Hinman.

12068. GEORGE WHEELER.

12069. FLORENCE WHEELER.

12070. ARTHUR WHEELER.

12071. EPHRAIM WHEELER. Married Eliza Miner.

Child:

12072. NOYES MINER WHEELER, born at Smithfield, R. I., Dec. 3, 1802; d. Feb. 24, 1833; m. at Grafton, Mass., Dec. 26, 1824, Martha Wheelock, b. at Shrewsbury, Mass., May 6, 1800; d. April 18, 1873, dau. of Silas Wheelock and Anna (Whitney) Wheelock.

Children:

12073. EDWIN H. WHEELER, born Oct. 5, 1825; d. May 3, 1826.

12074. FRANCIS A. WHEELER, born Oct. 29, 1826; d. same day.

12075. EDWIN W. WHEELER, born and d. Dec. 23, 1827.

12076. WILLIAM HENRY WHEELER, born and d. April 27, 1829.

12077. JAMES NOYES WHEELER, born at Stockbridge, Mass., Aug. 21, 1831.

12077. JAMES NOYES WHEELER, son of Noyes Miner (12072) and Martha (Wheelock) Wheeler. Born at Stockbridge, Mass., Aug. 21, 1831. Married at Millbury, Mass., April 17, 1856, Abiah Howland, who was born at Spencer, Mass., Nov. 24, 1837, dau. of John Howland and Polly (Adams) Howland. Res. Worcester, Mass.

Children: (born at Millbury, Mass., except the first.)

12078. WALTER NOYES WHEELER, born at Clinton, Mass., Jan. 2, 1858; d. Oct. 19, 1910; m. at North Brookfield, Mass., Nov. 5, 1896, Mary Jane Kemp, b. Jan. 14, 1858.

12079. FLORA MARTHA WHEELER, born Feb. 23, 1861; d. April 10, 1886; m. June 11, 1882, Frederick Cummings. Ch: 1. Leon H. C——, b. Feb. 16, 1883. 2. Allen J. C——, b. Aug. 4, 1884; d. Oct. 12, 1884.

12080. FRANCES MARIA WHEELER, born Nov. 5, 1863; m. Sept. 6, 1885, William H. Dewing, b. at Shrewsbury, Mass., Dec. 18, 1859. Ch: 1. Frances M. D——, b. March 25, 1887. 2. Walter W. D——, b. Jan. 27, 1889; d. Dec. 29, 1890. 3. Henry L. D——, b. Feb. 15, 1891. 4. Leslie R. D——, b. Sept. 8, 1895; d. Dec. 26, 1896. 5. Roy K. D——, b. Dec. 7, 1897. 6. Elsie Mabelle D——, b. April 29, 1903. 7. Lois Howland D——, b. Oct. 31, 1904.

12081. MARY WARD WHEELER, born April 26, 1867; m. Sept. 29, 1892, Edgar Eilenberger, b. at Shawnel, Pa., Dec. 21, 1870. Ch: 1. Earl Edgar E——, b. Aug. 23, 1893. 2. Greta Marian E——, b. July 9, 1901.

12082. CLARENCE E. H. WHEELER, born Jan. 18, 1870; m. Oct. 16, 1894, Emma Fay Otis. Ch: Gladys Fay W——, b. April 26, 1899.

12083. JAMES ARTHUR WHEELER, born Nov. 29, 1873; m. Oct. 19, 1892, Katherine L. Bird. Ch: 1. Gilbert A. W——, d. y. 2. Harold B. W——, b. March 7, 1905.

12084. LAURA ABIAH WHEELER, born April 26, 1877; m. June 20, 1900, George F. Bacon. Ch: Roger W. B——, b. May 27, 1907; d. June 2, 1907.

12085. EPHRAIM WHEELER. Married Anna ——.

Children: (born at Hardwick, Mass.)
12086. EPHRAIM WHEELER, born Dec. 8, 1764.
12087. ANNA WHEELER, born May 4, 1767.
12088. PERSIS WHEELER, born Dec. 29, 1769.
12089. RHODA WHEELER, born Aug. 31, 1772.

12090. EPHRAIM WHEELER. Married Nov. 1, 1720, Meriah Glazier, at Lancaster, Mass. He lived at Lancaster, Mass., but was frequently in Ashburnham, where he bought one-half of the Bellows Farm. In Aug., 1744, the town of Ashburnham made an agreement with him and John Dwight "to build a blockhouse in said Dorchester Canada and kept a good and sufficient house of entertainment fit both for man and horse, and to entertain all soldiers that have or may be ordered to said township, and to receive the province pay for their bitteling." The consideration was £200.

Children: (bapt. at Lancaster, Mass.)
12091. GLAZIER WHEELER, June 18, 1727.
12092. RUTH WHEELER, June 18, 1727.
12093. AZUBAH WHEELER, June 18, 1727.
12094. SARAH WHEELER, Dec. 21, 1729.
12095. MARY WHEELER, Aug. 13, 1732.
12096. REBECKAH WHEELER, June 23, 1734.
12097. GEORGE WHEELER, July 19, 1741. At the age of 17, he was in Col. Israel Williams' Regt. He was at Ticonderoga in Capt. Whitcomb's Co., 1758.

12098. EPHRAIM WHEELER. Married (int. at Stow, Mass., Dec. 23, 1768) Hepzebeth Hapgood.

Children: (born at Stow, Mass.)
12099. BETTY WHEELER, born Oct. 5, 1770; m. May 6, 1792, William Brown.
12100. JOHN WHEELER, baptized Feb. 9, 1777.
12101. MARY WHEELER, baptized March 9, 1783.
12102. SARAH WHEELER, baptized Dec. 2, 1780.

12103. AARON WHEELER.

Children:
12104. HORATIO N. WHEELER.
12105. GARDINER WHEELER, born 1815; m. Sarah Scott. Ch: 1. Ancel V. W——. 2. Scott W——. 3. Chauncey W——.
12106. SYLVESTER WHEELER, married Malinda Toby. Ch: 1. Henry W——. 2. Lucy A. W——. 3. Frank W——.
12107. HARRIET WHEELER.
12108. MARSHALL B. WHEELER, married Elizabeth Drake. Ch: 1. Sylvester W——. 2. Lafayette W——. 3. Jay W——. 4. Jane W——.
12109. LUCY ANN WHEELER, married W. H. Lee.
12110. ANCEL WHEELER.
12111. FREDERICK WHEELER, born at Oswego, N. Y., 1826.

12111. FREDERICK WHEELER, son of Aaron (12103). Born at Oswego, N. Y., 1826; died 1873. Married at Drakeville, Iowa,

Margaret Edwards, who was born at Blountsville, Tenn., June 8, 1837, dau. of Owen Edwards and Amanda (— —) Edwards.

Children: (born at Drakeville, Iowa.)

12112. ELDRIDGE WHEELER, born March 23, 1865; m. at Pawnee City, Nebr., Sadie Scott, b. there Dec. 1, 1867, dau. of Robert T. Scott and Annie (Rogers) Scott. Ch: 1. Imogene M. W— —, b. Aug. 15, 1898. 2. Robert Fred W— —, b. 1902.

12113. FERNANDO WHEELER, born 1867.

12114. MARY WHEELER, born 1869.

12115. AMANDA WHEELER, born 1871.

12116. AARON WHEELER, son of Aaron and Emma (Newman) Wheeler. Born at Wiltshire, Eng., Dec. 30, 1849; died Nov. 22, 1898. Married at Latton, Eng., Mary Wain, who was born there Jan. 5, 1850, dau. of Thomas Wain and Elizabeth (Roseblade) Wain.

Children:

12117. ALBERT J. WHEELER, born at Greengates, Eng., June 3, 1875; m. at Medina, N. Y., Sept. 7, 1895, Lillian May Howe, b. at Albion, N. Y., May 12, 1877, dau. of Edward Howe and Jessie (Nott) Howe. He is an unholsterer at Medina, N. Y. Ch: 1. Leah W— —, b. Sept. 4, 1907. 2. Rolland W— —, b. Sept. 20, 1909.

12118. LIZZIE WHEELER, born Oct. 9, 1877; m. James Stork. Ch: Wellington S— —.

12119. EDITH WHEELER, born July 20, 1879; m. William Metz. Ch: 1. Marion M— —, b. April 1, 1908. 2. William M— —, b. Nov. 27, 1912.

12120. MABEL WHEELER, born Sept. 8, 1885; m. Emmett Alderson.

12121. WAIN WHEELER, born Oct. 28, 1892.

12122. ADA WHEELER, born July 23, 1894; m. William Stork.

12123. AARON CLAFLIN WHEELER. Born in Greene Co., N. Y., Nov. 4, 1811. Married at Pittsford, N. Y., Oct. 2, 1836, Mary Etta Colt, who was born at Pittsford, N. Y., and died Oct. 7, 1872.

Children: (born at Pittsford, Monroe Co., N. Y.)

12124. HENRY WHEELER, born Dec. 7, 1837; d. inf.

12125. SUSAN WHEELER, born Aug. 1841; d. inf.

12126. CHARLES L. WHEELER, born Sept. 11, 1843; m. at Rochester, N. Y., April 14, 1864, Mary Jane Fowler, b. there April 15, 1840, dau. of John Fowler and Bathsheba (Briggs) Fowler. Ch: Cora Amelia W— —, b. Oct. 6, 1866; m. James F. Sherman. Ch: 1. Charles Wheeler S— —, b. June 8, 1888; d. June 10, 1898. 2. Stella S— —, b. April 10, 1900. 3. Howard S— —, b. June 26, 1902.

12127. EDWARD WHEELER, born Dec. 9, 1844.

12128. GEORGE ALBERT WHEELER, born March 15, 1852.

12129. AARON REED WHEELER, son of Caleb and Rachel (— —) Wheeler. Born at Blackstone, Mass., May 27, 1805; died May 14, 1874. Married Sarah Watson Stevenson, who was born Sept. 7, 1813; died Sept. 20, 1909. Res. Waterloo, N. Y.

Children:

12130. JAMES EDWIN WHEELER, b. 1836; m. Annie Wood Skaats. Ch:

Schuyler Skaats W——, b. at New York City, May 17, 1860; m. (1) 1890, Ella Adams, d. 1895; m. (2) 1898, Amy Sutton.
12131. FRANCES SOPHIA WHEELER, married William Frank Relfe.
12132. CHARLES WHEELER, married Eva Van Riper. Ch: 1. Frank W——. 2. Eva W——.
12133. CLARENCE WHEELER.
12134. LESTER WHEELER, born at Waterloo, N. Y., Aug. 17, 1848.
12135. MARY WHEELER, died in infancy.
12136. ARTHUR WHEELER, died in infancy.
12137. GEORGE WHEELER.

12134. LESTER WHEELER, son of Aaron Reed (12129) and Sarah Watson (Stevenson) Wheeler. Born at Waterloo, N. Y., Aug. 17, 1848. Married at Framingham, Mass., May 29, 1873, Genevra Leslie Newell, who was born there June 1, 1849, dau. of George Newell and Olive (Plimpton) Newell.

Children:
12138. MAXWELL STEVENSON WHEELER, born at Chicago, Ill., Feb. 13, 1874.
12139. CLARENCE N. WHEELER, born March 8, 1875; m. June, 1904, Joanna Conklin.
12140. CHRISTINE M. WHEELER, born Jan. 5, 1877.

12138. MAXWELL STEVENSON WHEELER, son of Lester (12134) and Genevra Leslie (Newell) Wheeler. Born at Chicago, Ill., Feb. 13, 1874. Married at Middletown, Ohio, Feb. 11, 1903, Gertrude Morgan Leibee, who was born there March 14, 1875, dau. of Henry P. Leibee and Marian (Morgan) Leibee. A.B. Harvard, 1894. LL.B. University of Buffalo.

Child:
12141. HENRY LEIBEE WHEELER, born Nov. 10, 1909.

12142. AARON REMSEN WHEELER, son of Isaac and Sarah (Remsen) Wheeler. Died Aug. 16, 1886.

Children:
12143. JACOB TAYLOR WHEELER, born Nov. 11, 1842; d. March 15, 1910.
12144. WILLIAM FRANCIS WHEELER, born at Nyack, N. Y., June 29, 1846.
12145. THEODORE FRELINGHUYSEN WHEELER, born May 17, 1848; d. April, 1910.
12146. ALONZO WHEELER, married 1877, Mary S. Wiles. Ch: 1. Jeanie Suffern W——, b. Nov. 4, 1878. 2. Jessie W——, b. March 7, 1881.

12144. WILLIAM FRANCIS WHEELER, son of Aaron Remsen (12142). Born at Nyack, N. Y., June 29, 1846. Married at Irvington, N. Y., Nov. 25, 1880, Virginia F. Hammond, who was born at Brooklyn, N. Y., May 27, 1855, dau. of Stephen B. Hammond and Priscilla F. (Evans) Hammond.

Children:
12147. MILDRED HAMMOND WHEELER, born Nov. 3, 1881; unm.
12148. BESSIE EVANS WHEELER, born March 14, 1884; unm.

12149. ABEL WHEELER. Married Mary ——.

Children: (born at Concord, Mass.)
12150. LOVISA WHEELER, born Dec. 7, 1782.
12151. POLLY WHEELER, born July 29, 1784.
12152. MARTHA RUSSELL WHEELER, born April 30, 1786.
12153. BETTY WHEELER, born July 29, 1788.
12154. ABEL WHEELER, born April 4, 1791. See No. 12,169.
12155. SARAH WHEELER, born Sept. 27, 1793.
12156. JOHN WHEELER, born July 9, 1796.
12157. DOROTHY WHEELER, born Feb. 4, 1799.

12158. ABEL WHEELER. Married Sarah Wyman.

Children: (born at Brookfield, Mass., except the last one.)
12159. ABEL WHEELER, born Dec. 12, 1783.
12160. THOMAS WHEELER, born April 15, 1785.
12161. JOHN WHEELER, born April 17, 1787.
12162. LUCY WHEELER, born Nov. 24, 1788.
12163. POLLY WHEELER, born at Spencer, Mass., Sept. 27, 1790.

12164. SIMEON WHEELER. Married at Rehoboth, Mass., March 29, 1780, Elizabeth Titus, of Attleboro, Mass.

Children: (born at Rehoboth, Mass.)
12165. ABEL WHEELER, born Oct. 3, 1780.
12166. NANCY WHEELER, born Sept. 19, 1782.
12167. LUCY WHEELER, born March 6, 1785.
12168. BETSEY WHEELER, born Oct. 8, 1788; d. April 21, 1857; m. (Int. at Rehoboth, March 25, 1829) Cyrus Bliss, b. July 1, 1786; d. Jan. 6, 1864, son of John Bliss and Sarah (——) Bliss.

12166. NANCY WHEELER, dau. of Simeon (12164) and Elizabeth (Titus) Wheeler. Born at Rehoboth, Mass., Sept. 19, 1782, and married there Feb. 4, 1810, Luther Martin.

Children: (born at Rehoboth, Mass.)
EARL P. MARTIN, born Nov. 26, 1810; d. July 25, 1892.
HIRAM W. MARTIN, born Aug. 13, 1812; d. June 29, 1892.
MARY ANN MARTIN, born March 24, 1814.
NANCY M. MARTIN, born Jan. 18, 1817; d. Jan. 23, 1859.
LUTHER AINSWORTH MARTIN, born Nov. 8, 1819.
LUCY H. MARTIN, born Oct. 30, 1827.

12169. ABEL WHEELER. He is probably No. 12154. Born April 4, 1792. Died Jan. 18, 1855. Married Sarah Jehonnet, who was born 1785; died Aug., 1868. He was from Mass., and settled at Canterbury, N. H., removing with his wife and six sons to Sutton, N. H.

Children:
12170. JOHN G. WHEELER, born 1821.
12171. LEONARD H. WHEELER, born Oct. 8, 1822.
12172. LUTHER H. WHEELER, born 1824; m. Kate Worthley. Ch: Ralph W——.
12173. RANSOM R. WHEELER, born May 4, 1826.
12174. LOVELL WHEELER, born and died, 1828.
12175. JAMES J. WHEELER, married Sarah Parker, b. Aug. 9, 1831, dau.

of Amos Parker and Ruth (Sargent) Parker. Ch: 1. May E. W——. 2. Orella W——.

12176. JONATHAN DEARBORN WHEELER, born 1842; m. Frances Chapman. Ch: Mason R. W——.

12170. JOHN G. WHEELER, son of Abel (12169) and Sarah (Jehonnet) Wheeler. Born 1821; died 1868. Married Nancy Buswell.

Children:

12177. CHARLES G. WHEELER, born Dec. 22, 1844.
12178. JAMES H. WHEELER.
12179. HERMAN D. WHEELER.
12180. CYRUS WHEELER.
12181. ALMA WHEELER.
12182. EVELINE WHEELER.
12183. ELMER WHEELER.

12171. LEONARD H. WHEELER, son of Abel (12169) and Sarah (Jehonnet) Wheeler. Born Oct. 8, 1822; died Aug. 14, 1877. Married at Sutton, N. H., Oct. 24, 1854, Lucy B. Hoyt.

Children: (born at Sutton, N. H.)

12184. EMMA WHEELER, born May 6, 1857; m. Oct. 5, 1889, James H. Watson.
12185. CLARENCE WHEELER, born Aug. 26, 1859.
12186. GEORGE WHEELER, born Aug. 22, 1861.
12187. KATE P. WHEELER, born Oct. 15, 1864; m. Nov., 1889, Walter King, of Franklin, Mass.

12177. CHARLES G. WHEELER, son of John G. (12170) and Nancy (Buswell) Wheeler. Born Dec. 22, 1844. Married Harriet McAdams.

Children: (born at Sutton, N. H.)

12188. WARREN D. WHEELER, born May 31, 1868.
12189. CARRIE E. WHEELER, born May 4, 1870.
12190. SUSY H. WHEELER, born Oct. 28, 1872.
12191. ALMA J. WHEELER, born May 9, 1877.
12192. ELMER J. WHEELER, born May 9, 1877.

12193. ABEL WHEELER. Born Aug. 30, 1801; died 1878. Married Elizabeth Newell, who was born Sept. 3, 1797; died 1875.

Children: (born at Albany, Me.)

12194. HANNAH ELIZABETH WHEELER, born Dec. 6, 1834.
12195. MIRANDA KNIGHT WHEELER, born March 21, 1838; d. Sept. 14, 1907; m. Oct. 4, 1869, George Martin Cuthbert. Ch: 1. George C——, b. Sept. 5, 1870; d. Oct. 3, 1870. 2. George Harlan C——, b. Nov. 4, 1873. 3. Mabel Elizabeth C——, b. May 13, 1876. 4. Leslie C——, b. Feb. 5, 1879; d. Jan. 27, 1909.
12196. ABEL WHEELER, born March 10, 1839; d. Aug. 19, 1858; m. at Marlborough, Mass., Dec. 13, 1854, Sarah Weeks Fairbanks, b. there Oct. 8, 1830; d. Oct. 15, 1895, dau. of Ephraim Fairbanks and Sarah Weeks (Hunt) Fairbanks. Ch: Sarah Elizabeth W——, b. at Marlborough, Mass., Dec. 19, 1856.
12197. ALMEDA OSGOOD WHEELER, born Sept. 2, 1843; m. Jan. 14,

1866, Harlan Page Angier. Ch: 1. Herbert Wheeler A——, b. Oct. 26, 1866.

12198. ROWENA ADELAIDE WHEELER, born April 23, 1841; d. Dec. 29, 1906.

12194. HANNAH ELIZABETH WHEELER, dau. of Abel (12193) and Elizabeth (Newell) Wheeler. Born at Albany, Me., Dec. 6, 1834. Married at Marlborough, Mass., Frederick Augustus Westcott, who was born at East Deering, Me., Nov. 29, 1837, son of Frederick Westcott and Margaret (Parsons) Westcott.

Children:

ORLANDO PAINE WESTCOTT, born March 4, 1858; m. Cecelia Gertrude ——. Ch: 1. Frederick Augustus W——, b. March 15, 1890. 2. Orlando Paine W——, b. Dec. 2, 1891. 3. John Linscott W——, b. Feb. 4, 1894. 4. Charles Morrison W——, b. March 17, 1896. 5. Gertrude Louise W——, b. Aug. 4, 1906.

VIOLET AMANDA WESTCOTT, born May 18, 1860; d. Sept. 23, 1869.

MARY ELIZABETH WESTCOTT, born June 16, 1862; m. June 30, 1892, at Portland, Me., Norman Seaver Tolman.

FANNIE REBECCA WESTCOTT, born July 17, 1864; d. Oct. 12, 1869.

ANNIE ROWENA WESTCOTT(born Feb. 22, 1867; m. Sept. 7, 1892, Frank Arthur Hilton. Ch: 1. Frank Arthur H——, b. April 11, 1897.

ABBIE VIOLA WESTCOTT, born Feb. 19, 1869; m. Nov. 28, 1894, Thomas Llewellyn Derrah.

12199. SILAS M. WHEELER, son of Jason (17315). Born Feb. 11, 1790; died June 18, 1855. Married Rhoda ——.

Children:

12200. SOLOMON WHEELER, married twice. Ch: (1st m.) 1. Silas W——. 2. Philander Savage W——. 3. Solomon Foster W——. 4. Lafayette Washington W——. 5. Mary Ellen W——. 6. William W——. 7. George W——. Ch: (2d m.) 1. Emma W——. 2. Anna Rebecca W——. 3. Frank W——. 4. Lewis W——. 5. Frederick W——.

12201. SILAS WHEELER, married and had a child, Lenora W——, m. Elwood T. Osler. Their ch: 1. Musetta O——, m. B. W. Stoddard. 2. Minnie Edith O——, m. J. R. Chaloupka. 3. Helen T. O——. 4. Harriet I. O——. 5. Marquirette B. O——.

12202. BETSEY LUCINDA WHEELER, born Aug. 19, 1820; d. Aug. 2, 1821.

12203. ABEL FOSTER WHEELER, born at Indianapolis, Ind., Feb. 16, 1825.

12204. GEORGE WHEELER, born Aug. 4, 1827; d. Sept. 23, 1827.

12203. ABEL FOSTER WHEELER, son of Silas M. (12199) and Rhoda (——) Wheeler. Born at Indianapolis, Ind., Feb. 16, 1825. Married 1849, Levina Arrowsmith, who was born May 18, 1829, dau. of John Arrowsmith and Nancy (——) Arrowsmith. He was a wagon maker, carpenter and cabinet maker. He went to Missouri and left there by ox team for Oregon in the spring of 1864, and died en route.

Children:

12205. NANCY ANN WHEELER, born May 6, 1850; d. July 3, 1864.

12206. EMILY ELLEN WHEELER, born Dec. 7, 1853; d. July 14, 1864.

12207. JAMES WILLIAM WHEELER, born in Sullivan Co., Mo., Nov. 15, 1855.
12208. MARY ELIZABETH WHEELER, born Dec. 5, 1857; m. Dec. 17, 1877, David Douglas Michael.
12209. JOHN WESLEY WHEELER, born March 3, 1861; d. Feb. 25, 1863.

12207. JAMES WILLIAM WHEELER, son of Abel Foster (12203) and Levina (Arrowsmith) Wheeler. Born in Sullivan Co., Mo., Nov. 15, 1855. Married at Albany, Ore., Feb. 21, 1877, Mary Elizabeth Baker, who was born in Van Buren Co., Iowa, Jan. 15, 1858, dau. of William B. Baker and Eliza (Etheridge) Baker. He is a carpenter and farmer at Portland, Ore.

Children:
12210. MINNIE EDITH WHEELER, born Oct. 28, 1878; m. Dec. 21, 1898, William Chalmers Lawrence, b. in Scotland, March 24, 1871. Ch: Mary Evelyn L——, b. May 30, 1902.
12211. NELLIE LEVINA WHEELER, born July 10, 1882; m. April 15, 1903, Lloyd Manly Roberts, b. in Dixon Co., Neb., Dec. 27, 1880.

12212. ABIEL WHEELER. Died June 25, 1813. Married at Barre, Mass., Dec. 15, 1793, Betsey M'Cullaugh, who died Oct. 19, 1808, aged 46.

Children: (born at Barre, Mass.)
12213. SALLY WHEELER, born June 8, 1794; m. March 14, 1815, William Hinds.
12214. ELIZA WHEELER, born Feb. 26, 1796; m. April 19, 1817, Abner Perry.
12215. JANE WHEELER, born Jan. 20, 1798.
12216. ARABELLA WHEELER, born July 4, 1800.
12217. PATTY WHEELER, born March 14, 1804.

12218. ABIJAH WHEELER. He is probably the same as No. 8605. Died at Weston, Mass., March 13, 1753. Married Tabitha ——, who died Aug. 24, 1776, aged 63.

Children: (first two born at Concord, Mass.; others at Weston, Mass.)
12219. ABIJAH WHEELER, born Sept. 26, 1737.
12220. SARAH WHEELER, born June 3, 1738; m. Sept. 10, 1761, Abraham Sanderson.
12221. SOLOMON WHEELER, born Feb. 3, 1740; d. Feb. 28, 1741-2.
12222. JONATHAN WHEELER, born May 11, 1743; m. at Weston, Mass., March 5, 1767, Beulah Fish.
12223. LUCY WHEELER, born July 17, 1747; m. Sept. 4, 1766, Simeon Keyes.
12224. ESTHER WHEELER, born Dec. 26, 1748; m. Nov. 12, 1772, Caleb Child, of Brookline, Mass.

12219. ABIJAH WHEELER, son of Abijah (11218) and Tabitha (——) Wheeler. Born at Concord, Mass., Sept. 26, 1737. Married at Weston, Mass., July 27, 1757, Sarah Allen, who was born Feb. 12, 1737, dau. of John Allen and Sarah (Shepard) Allen.

Children: (born at Weston, Mass.)
12225. JEDUTHUM WHEELER, born Feb. 12, 1758; served in the Revolution.

12226. REBECCA WHEELER, born Nov. 22, 1759.
12227. ABIAL WHEELER, born April 26, 1772 (posthumous).

12228. ABIJAH WHEELER. Married at Newburyport, Mass., Sept. 13, 1812, Ploomy Dean Peak.

Child:
12229. JULIAN WHEELER, born at Rowley, Mass., July 25, 1813.

12230. ABIJAH WHEELER. There is a possibility that he is No. 2063. Married Abigail ——.

Children: (born at Concord, Mass.)
12231. ARTIMES WHEELER, born March 7, 1774.
12232. NABBY WHEELER, born Sept. 10, 1775.

12233. ABIJAH WHEELER. Married at Temple, N. H., May 31, 1784, Hepzibah Blood, dau. of General Blood. He lived at Temple, N. H., where he was a "taverner" and was known as "Landlord Wheeler." He was on the Building Committee in 1781. He was Captain, 1789; Major, 1795; Colonel, 1798. He had a son:

12234. ARTEMAS WHEELER, who ran the tavern from 1795 until 1812, when he failed and removed to Lansinburgh, N. Y.

12235. JONATHAN WHEELER. Married Beulah Wheeler No. 2050, who was born April 7, 1740; died June 23, 1820, at Templeton, Mass., dau. of John Wheeler and Deborah (Derby) Wheeler.

Children: (born at Templeton, Mass.)
12236. SALLA WHEELER, born Oct. 2, 176—.
12237. BEULAH WHEELER, born Aug. 23, 1769; d. Dec. 10, 1808; m. Jan. 29, 1800, Jesse Wilkinson. Ch: 1. Amasa W——, bapt. Feb. 24, 1805. 2. Polly W——, bapt. Feb. 24, 1805. 3. Persis Gay W——, bapt. July 7, 1805; d. Feb. 12, 1836.
12238. DANIEL WHEELER, born March 10, 1771.
12239. POLLA WHEELER, born March 2, 1773.
12240. ABIJAH WHEELER, born Jan. 31, 1775.
12241. TABATHA WHEELER, born Feb. 2, 1777.
12242. JOHN FISK WHEELER, born May 12, 1779.
12243. PERSIS WHEELER, born April, 1781.
12244. REBECCA WHEELER, born April 7, 1783; may have m. March 6, 1814, David Frye, of Royalston, Mass.
12245. JOSEPH WHEELER, born Jan. 9, 1786.

12240. ABIJAH WHEELER, son of Jonathan (12235) and Beulah (Wheeler) Wheeler. Born at Templeton, Mass., Jan. 31, 1775. He probably married Lydia ——, and had the following

Children: (born at Templeton, Mass.)
12246. LOISA WHEELER, born Nov. 17, 1804.
12247. LYDIA WHEELER, born Dec. 27, 1806; m. May 6, 1834, William Trask.
12248. SARAH WHEELER, born April 11, 1808; m. Feb. 18, 1830, Townsend Barrett, of Ashburnham, Mass.
12249. JONATHAN FISK WHEELER, born Aug. 12, 1814.
12250. GEORGE W. WHEELER, born Feb. 17, 1816.
12251. ABIGAIL RICHARDSON WHEELER, born June 14, 1819; m. Sept.

18, 1838, Josiah Briton Goodnow. Ch: 1. Jane P. G——, b. 1839; d. Aug. 17, 1849. 2. Henry Oscar G——, b. March 9, 1846; d. Oct. 16, 1847. 3. Charles Allen G——, b. Dec. 22, 1853; m. Oct. 3, 1876, Josephine A. B. Gleason.

12252. PERSIS JANE WHEELER, born Feb. 7, 1823.

12253. ABIJAH WHEELER. Married Sarah Clement.

Children: (born at Salem, N. H.)

12254. TUTTLE WHEELER, born Aug. 15, 1768.
12255. BENJAMIN WHEELER, born June 31, 1773; d. Aug. 24, 1775.
12256. CHRYSTAL WHEELER, born Feb. 25, 1777.
12257. RACHEL WHEELER, born Feb. 2, 1779.
12258. ABIJAH WHEELER, born Aug. 12, 1782.
12259. DAVID WHEELER, born July 9, 1785.

12259. DAVID WHEELER, son of Abijah (11253) and Sarah (Clement) Wheeler. Born at Salem, N. H., July 9, 1785; died 1869. Married at Newburyport, Mass., May 28, 1815, Judith Pearson, who was born there Sept. 10, 1794; died June 28, 1873.

Children:

12260. HEZEKIAH WHEELER, born March 1, 1816; d. Sept. 10, 1834.
12261. GEORGE MAY WHEELER, married Mina Hitchcock. Ch: 1. Kenneth W——. 2. Heman W——.
12262. JOHN PARSONS WHEELER, born at Troy, N. Y., abt. 1819.
12263. ABIJAH CLEMENT WHEELER, born in Vermont, Aug. 19, 1823.
12264. WILLIAM HENRY WHEELER, born at Watervliet, N. Y., Feb. 8, 1826.
12265. ELMIRA WHEELER, born April 6, 1828; m. Lester Burroughs.
12266. NELSON WHEELER, married Sarah Pinney.
12267. EDWIN WHEELER, born Nov. 4, 1835; d. Feb. 25, 1844.
12268. BARON WHEELER, born 1838; d. March 3, 1844.

12262. JOHN PARSONS WHEELER, son of David (12259) and Judith (Pearson) Wheeler. Born at Troy, N. Y., abt. 1819. Married (1) at Blackberry, Ill., abt. 1840, Mary Cordelia Rawson, who was born at Wattsburg, N. Y., dau. of Abner Rawson and Sarah (Black) Rawson. He married (2) abt. 1851, Candice Kendall, who died abt. 1856. He married (3) abt. 1868, Louise Carpenter.

Children:

12269. SARAH JUDITH WHEELER, born at Blackberry, Ill., April 18, 1844; m. at Kaneville, Ill., Aug. 26, 1861, Clark Ward. Ch: 1. Eliza Myra W——, b. Oct. 30, 1866; m. Nov. 22, 1888, Milton N. Eskey. 2. Edith Rhoda W——, b. Jan. 28, 1871. 3. Gertrude W——, b. May 3, 1873. 4. Hallie Mae W——, b. Feb. 17, 1883; m. Aug. 3, 1907, John B. Work. 5. Arthur Clark W——, b. June 11, 1886; m. Florence Deal.
12270. HALE KENDALL WHEELER, born March 1, 1855.

12263. ABIJAH CLEMENT WHEELER, son of David (11259) and Judith (Parsons) Wheeler. Born in Vt., Aug. 19, 1823. Married Sophia Electa Wiswell, who was born in New York, 1832, dau. of William Wiswell and —— (Cheever) Wiswell.

Children:

12271. VIRGINIA CHEEVER WHEELER, born 1859; d. 1887.
12272. BESSIE WHEELER, born 1861; m. 1878, Arthur Coffield. Ch: 1. Gladys C——, b. 1880. 2. Arthur C——, b. 1883.
12273. DAVID WARREN WHEELER, born in Kane Co., Ill., Oct. 31, 1863.
12274. ABIJAH CLEMENT WHEELER, born 1865; m. 1898, Florence Liggett.
12275. WILLARD WISWELL WHEELER, born 1867.
12276. ISAAC C. G. WHEELER, born 1869; d. 1894.
12277. JUDITH REBECCA WHEELER, born 1871; m. 1891, Edgar E. Baldwin. Ch: 1. Ruth B——, b. 1896. 2. Dorothy B——, b. 1899.
12278. SAMUEL BENJAMIN WHEELER, born 1873; m. 1898, Myra Baldwin. Ch: 1. Euna W——, b. 1899. 2. Jerome W——, b. 1901. 3. Newton W——, b. 1903. 4. Alcena W——, b. 1905.

12264. WILLIAM HENRY WHEELER, son of David (12259) and Judith (Pearson) Wheeler. Born at Watervliet, N. Y., Feb. 8, 1826; died April 6, 1892. Married at Ohio Grove, DeKalb Co., Ill., Oct. 16, 1849, Jane Kendall, who was born at Ripley, Chautauqua Co., N. Y., May 30, 1830, dau. of Lorenzo Dow Kendall and Evelina (Acers) Kendall.

Children:

12279. FANNIE MAY WHEELER, born Sept. 7, 1850; m. Jan. 1, 1878, Edward Duffey.
12280. JULIA LINDA WHEELER, born March 12, 1855; m. at Cheyenne, Wyo., Dec. 25, 1904, Alfred Garth, b. Nov. 8, 1850.
12281. ERNEST WILLIAM WHEELER, born Nov. 1, 1857; m. at Vinton, Iowa, July 18, 1883, Cora Scribner, b. Nov. 3, 1862. Ch: 1. Charles Clinton W——, b. Jan. 22, 1887. 2. William Kendall W——, b. Sept. 15, 1895. 3. Julia May W——, b. Jan. 16, 1898.
12282. LUCY GRACE WHEELER, born Jan. 23, 1864; m. at Denver, Colo., Nov. 26, 1886, John Hugh Leonard, b. at Goshen, N. Y., Jan. 9, 1863. Ch: 1. Ralph Wheeler L——, b. Aug. 16, 1887. 2. Paul Ernest L——, b. Oct. 17, 1890.

12273. DAVID WARREN WHEELER, son of Abijah Clement (12263) and Sophia Electa (Wiswell) Wheeler. Born in Kane Co., Ill., Oct. 31, 1863. Married in Mitchell Co., Kans., Nov. 1, 1899, Sarah Louise Andrews, who was born at Fairmount, Minn., dau. of Aaron Andrews and Caroline S. (Parker) Andrews.

Children:

12283. MARY CAROLINE WHEELER, born Feb. 25, 1901.
12284. HERRICK ANDREWS WHEELER, born Oct. 25, 1903.
12285. SARAH LOUISE WHEELER, born Nov. 2, 1904.
12286. HENRY HALE WHEELER, born July 14, 1906.
12287. EUNICE HARRIET WHEELER, born April 14, 1907.
12288. MARJORIE GRACE WHEELER, born Dec. 3, 1909.

12289. ABIJAH WHEELER. Married Ursula ——.

Children:

12290. ABIJAH WHEELER, born in Canandaigua Co., N. Y., July 24, 1825.
12291. ARIEL WHEELER.
12292. MINERVA WHEELER, married Harvey French.
12293. SAMANTHA WHEELER, married William Ayers.

12294. HARRIET WHEELER, married —— Gage.
12295. HARRISON H. WHEELER, married Harriet ——. Ch: 1. Ursula W——. 2. Lydia W——.
12296. MALINDA WHEELER.
12297. ESTHER WHEELER.

12290. ABIJAH WHEELER, son of Abijah (12289) and Ursula (——) Wheeler. Born in Canandaigua Co., N. Y., July 24, 1825. Married at Lyndon, Cattaraugus Co., N. Y., Feb. 22, 1847, Sarah Alpha Higgins, who was born there June 22, 1827, dau. of Thomas Higgins and Elizabeth (Hamlin) Higgins.

Children:
12298. ORRIN ARTEMAS WHEELER, born Feb. 9, 1848.
12299. HARRISON H. WHEELER, born Nov. 1, 1850.
12300. MIRIAM WHEELER, born May 9, 1854; m. (1) Dec. 21, 1876, Clarence J. Balcom; m. (2) Dec. 2, 1892, Robert Campbell.
12301. ALBERT WHEELER, born June 10. 1859; unm.
12302. CHARLES L. WHEELER, born Oct. 6, 1861; d. Oct. 29, 1912; unm.
12303. ELLA WHEELER, born April 10, 1865; m. Sept. 10, 1885, Michael W. Myers. Ch: 1. Albert B. M——. 2. Earl F. M——. 3. Carl M——. 4. Hazel M——.

12298. ORRIN ARTEMAS WHEELER, son of Abijah (12290) and Sarah Alpha (Higgins) Wheeler. Born at Lyndon, Cattaraugus Co., N. Y., Feb. 9, 1848. Married in Kansas, Annie Gentry Hudnall, who was born in Grundy Co., Mo., July 25, 1850; died June 16, 1907. He is a chemical engineer at Chicago, Ill.

Children:
12304. RICHARD WALES WHEELER, born at Doniphan, Kan., Oct. 8, 1871; d. Aug. 5, 1894.
12305. EDITH ANNIE WHEELER, born Jan. 26, 1873; m. June, 1889, Edward Newton. Ch: 1. Charlotte N——, b. July 11, 1890. 2. Edward N——, b. Oct. 20, 1892.
12306. DAISY BELLE WHEELER, born Oct. 5, 1874; d. Aug. 15, 1896; m. James Stevens. Ch: Orrin S——, b. July 11, 1896; d. Aug. 9, 1896.
12307. PHILIP O. WHEELER, born Sept. 4, 1876; d. July 15, 1877.
12308. KATE STODDARD WHEELER, born June 7, 1878.
12309. HUGH ORRIN WHEELER, born 1880; d. 1882.
12310. CLAUDE DE HAVEN, WHEELER, born Nov. 21, 1883.

12299. HARRISON H. WHEELER, son of Abijah (12290) and Sarah Alpha (Higgins) Wheeler. Born at Lyndon, Cattaraugus Co., N. Y., Nov. 1, 1850. Married at Pleasant Hill, Mo., Nov. 1, 1873, Emma R. Maxwell, who was born at St. Joseph, Mo., Oct. 19, 1850, dau. of Hugh Maxwell and Sarah (Beadles) Maxwell. He is a real estate dealer at Kansas City, Mo.

Children:
12311. ALICE WHEELER, born Sept. 27, 1876; unm.
12312. GRACE WHEELER, born Aug. 17, 1878; m. July 1, 1905, Roy B. Williams, b. Aug. 16. 1878. Ch: Howard W——, b. June 26, 1909.
12313. HARRISON H. WHEELER, born March 1, 1881; unm.

12314. PRESTON WHEELER. Married Sarah Church.

Children: (born at Westmoreland, N. H.)
12315. CHARLES WHEELER, born Dec. 20, 1822.
12316. JOHN WHEELER, died 1889.
12317. GARDNER WHEELER, died 1890.
12318. PRESTON WHEELER.

12315. CHARLES WHEELER, son of Preston (12314) and Sarah (Church) Wheeler. Born at Westmoreland, N. H., Dec. 20, 1822. Married at Manchester, Conn., 1848, Rosanna Bowers, who was born at Windsor, Conn., Sept. 12, 1829, dau. of Azel Bowers and Mary (Craw) Bowers.

Children:
12319. NANCY WHEELER, died Sept. 14, 1851.
12320. LOUIS WHEELER.
12321. ALONZO WHEELER, born at Greenfield, Mass.
12322. ALBERT WHEELER, born July 18, 1854; m. Hattie Putney. Ch: 1. Albert W——. 2. Ethel W——. 3. Preston W——. 4. Edith W——.
12323. ABNER WHEELER, married Feb. 2, 1878, Ida Mitchell. Ch: 1. Gertrude W——. 2. Bertha W——. 3. Fred W——. 4. Ida W——. 5. Mabel W——.
12324. GEORGE WHEELER.

12321. ALONZO WHEELER, son of Charles (12315) and Rosanna (Bowers) Wheeler. Born at Greenfield, Mass. Married at New Britain, Conn., March 2, 1878, Jenefer A. Michell, who was born at Farmington, Conn., dau. of Eldred Charles Michell and Emma M. (Blakesley) Mitchell.

Children:
12325. HATTIE K. WHEELER, born Jan. 14, 1879; d. Jan. 9, 1909; m. March 30, 1895, George Tryon. Ch: 1. G. E. T——, b. Oct. 28, 1895. 2. Henry Alonzo T——, b. 1898; d. 1898. 3. Manilla T——, b. and d. 1899.
12326. ANNA E. WHEELER, born Nov. 22, 1883; m. Feb. 3, 1902, H. L. Weed. Ch: 1. Charles W——, b. March 18, 1906. 2. Harry W——, b. March 18, 1906; d. April 4, 1906.
12327. EFFIE R. WHEELER, born Dec. 29, 1886; m. Nov. 17, 1909, G. F. Downs. Ch: Alice D——, b. March 31, 1911.
12328. JENEFER ALICE WHEELER, born June 3, 1889; m. May, 1910, Herbert Aichler. Ch: Alonzo E. A——, b. Sept. 13, 1912.
12328-a. ALONZO WHEELER, born Aug. 9, 1892; d. Aug. 29, 1892.

12329. JONATHAN WHEELER. Married Margaret ——.

Children: (born at Holden, Mass.)
12330. JONATHAN WHEELER, born May 17, 1744.
12331. HANNAH WHEELER, died Aug. 8, 1756, aged 3.
12332. NATHAN WHEELER, died Sept. 26, 1756.

12330. JONATHAN WHEELER, son of Jonathan (12329) and Margaret (——) Wheeler. Born at Holden, Mass., May 17, 1744, and died there March 24, 1794. Married (1) at Holden,

Mass., April 13, 1763, Lydia Fletcher. Married (2) Freelove — —, who died Feb. 14, 1790.

Children: (born at Holden, Mass., except the last.)

12333. ANNA WHEELER, born Aug. 19, 1776; m. Nov. 5, 1795, James Wilson.
12334. ABRAHAM WHEELER, born June 26, 1779; m. Sept. 27, 1810, Mary Sargeant.
12335. SARAH WHEELER, born June 13, 1781.
12336. LUCY WHEELER, born Sept. 23, 1784; m. Jan. 10, 1804, Martin Rice.
12337. OLIVE WHEELER, born Oct. 13, 1786.
12338. LYDIA WHEELER, born at Newport, N. H., Jan. 2, 1789.

12340. REUBEN WHEELER. Married at Lancaster, Mass., Dec. 17, 1807, Sally Whitney.

Children: (born at Worcester, Mass.)

12341. NANCY BUTTRICK WHEELER, born June 2, 1816.
12342. SARAH AUGUSTA WHEELER, born June 2, 1816.
12343. WILLIAM HARRISON WHEELER, born Feb. 13, 1817.
12344. CHARLES WHITNEY WHEELER, born Dec. 23, 1821.

12342. SARAH AUGUSTA WHEELER, dau. of Reuben (12340) and Sally (Whitney) Wheeler. Born at Worcester, Mass., June 2, 1816; died Oct. 13, 1871. Married at Lancaster, Mass., John Colburn Young, who was born at Whitefield, Me., son of Aaron Young and Mary (Colburn) Young.

Children:

MARY AUGUSTA YOUNG, born at Bangor, Me., Sept. 19, 1836; m. there Oct. 30, 1865, Ptolemy O'Meara Edson, b. Dec. 27, 1833. Ch: 1. Carroll E— —, b. Oct. 14, 1866. 2. Mary Frances E— —, b. July 21, 1868. 3. Margaret E— —, b. Feb. 25, 1873. 4. John Wells E— —, b. Feb. 2, 1875; m. Annie Gregory Jordan.
CHARLES YOUNG.
FRANCES WHITNEY YOUNG, married Norton Brockway.
GILROY CHANNING YOUNG, married Lillian Gale.
FREDERICK HEDGE YOUNG.

12343. WILLIAM HARRISON WHEELER, son of Reuben (12340) and Sally (Whitney) Wheeler. Born at Worcester, Mass., Feb. 13, 1817; died March 9, 1871. Married at Augusta, Me., May 13, 1838, Sarah Washburn Winslow, who was born at Vassalboro, Me., Oct. 14, 1820; died at Los Angeles, Cal., Nov. 22, 1900, dau. of Stephen Winslow and Rebecca (Blish) Winslow.

Children:

12345. LIZZIE ANNIE WHEELER, born Sept. 27, 1842; d. May 16, 1911; m. May 4, 1868, Rev. John Perry Barrett, b. Feb. 19, 1841, son of Luther G. Barrett and Margaret (Ridley) Barrett. Ch: 1. Frank Perry B— —, b. April 16, 1869; d. Aug. 19, 1875. 2. George Edson B— —, b. Nov. 9, 1871; d. Sept. 15, 1875. 3. Mabel B— —, b. Feb. 8, 1874.
12346. WILLIAM HARRISON WHEELER, born at Augusta, Me., Oct. 12, 1845.
12347. MARY AUGUSTA WHEELER, born Sept. 13, 1851; d. Dec. 26, 1906;

m. (1) Nov. 18, 1869, Frederick R. Hale; m. (2) William R. Congdon.

12348. EDWARD WINSLOW WHEELER, born at Bangor, Me., Oct. 15, 1858. His record will be found under No. 12,520.

12346. WILLIAM HARRISON WHEELER, son of William Harrison (12343) and Sarah Washburn (Winslow) Wheeler. Born at Augusta, Me., Oct. 12, 1845; died April 23, 1892. Married at New York City, Oct. 12, 1870, Ella (Potter) Mead, the adopted daughter of —— Mead, her own name being Rachel Ella Potter.

Children:

12349. ABRAHAM MEAD WHEELER, born at New York City, Oct. 12, 1871; m. at Reading, Mass., April 17, 1906, Mary Elizabeth Siders, b. at Cambridge, Mass., March 12, 1875, dau. of Charles Blake Siders and Catherine (Hare) Siders. No children.

12350. ELLA MAY WHEELER, born March 4, 1873; d. Aug. 19, 1907; m. Oct. 26, 1906, Fred J. Medway.

12351. WILLIAM HARRISON WHEELER, born Feb. 6, 1875.

12352. SARAH WINSLOW WHEELER, born Sept. 19, 1876; d. Nov. 24, 1880.

12353. CHARLES WILLIAMS SOLOMON WHEELER, born April 25, 1880, at Cambridge, Mass.; m. there Sept. 11, 1912, Margaret Stuart Hinsdale, b. at Winsted, Conn., Nov. 5, 1886, dau. of John Alvord Hinsdale and Anna M. (Kingsbury) Hinsdale. No children.

12354. LAURA WINSLOW WHEELER, born at Cambridge, Mass., Jan. 18, 1886; grad. Mt. Holyoke College, 1910.

12355. SETH WHEELER. Born at New Ipswich, N. H., May 6, 1774; died April 7, 1848. Married Polly Stone, who was born June 30, 1765; died June 13, 1854. He rem. to Wheeler, Steuben Co., N. Y., 1819.

Children:

12356. SETH WHEELER.
12357. MARY WHEELER.
12358. GRATIE WHEELER.
12359. JONAS WHEELER.
12360. LUTHER WHEELER.
12361. CELIA WHEELER.
12362. EMILY WHEELER, married Hiram Clasom. Ch: 1. Wheeler C——. 2. Adaline C——. 3. Luther C——. 4. Monroe C——. 5. Elizabeth C——.
12363. ELBRIDGE G. WHEELER.
12364. HELEN WHEELER.
12365. HARRIET WHEELER.
12366. ELIZA WHEELER.

12360. LUTHER WHEELER, son of Seth (12355) and Polly (Stone) Wheeler. Married (1) Belinda Rosenkrans. Married (2) Elizabeth Waugh. Res. in Steuben Co., N. Y.

Children, 1st marriage:

12367. HELEN WHEELER.
12368. ELIJAH WHEELER.
12369. SOPHRONIA WHEELER.
12370. JOHN WHEELER.
12371. GERTRUDE WHEELER, died aged 16.

Children, 2d marriage:
12372. ABRAM WHEELER.
12373. LINDA WHEELER.
12374. LUTHER WHEELER.
12375. LETTIE WHEELER.
12376. JOSEPH WHEELER.

12377. OBEDIAH WHEELER. Lived in the town of Urbana, Steuben Co., N. Y. Justice of the Peace.

Children:
12378. OLIVER H. WHEELER.
12379. J. W. WHEELER.
12380. JONAS WHEELER.
12381. GEORGE WHEELER, resides in Colorado.
12382. ABRAM WHEELER.

12383. ABRAM MOREHOUSE WHEELER, son of Dimon (2999) and Esther (Morehouse) Wheeler. Born at Weston, Fairfield Co., Conn., Oct. 9, 1789; died at Huntington, Conn., Dec. 11, 1873. Married at Trumbull, Conn., Sept. 3, 1817, Sarah Wakeley, who was born there May 3, 1795; died at Huntingdon, Conn., April 2, 1887, dau. of Samuel Wakeley and Naomi (Hawley) Wakeley.

Children:
12384. DANIEL HAWLEY WHEELER, born at Weston, Conn., Sept. 28, 1818; m. 1845, Mary Boyce.
12385. POLLY A. WHEELER, born at Trumbull, Conn., May 4, 1821; m. (1) March, 1840, Charles C. Hubbell, d. June 17, 1848; m. (2) 1852, Silvanus Bartlett, of Cataraugus, N. Y. Ch: (1st m.) 1. Lavinia M. H——, b. Aug. 7, 1841. 2. Gould T. H——, b. Sept. 23, 1843. 3. Minor C. H——, b. June 17, 1847. Ch: (2d m.) Sarah A. B——.
12386. ELIZABETH M. WHEELER, born at Huntington, Conn., Oct. 17, 1824; d. Monroe, Conn., 1889; m. Dec. 25, 1851, Edson P. Fisher, of Easton, Conn., d. 1909, aged 85. Ch: Josephine F——, b. Jan. 5, 1852; d. Jan. 15, 1898.
12387. CHARLES WAKELEY WHEELER, born at Bridgeport, Conn., Oct. 21, 1828.
12388. SARAH WHEELER, born at Huntington, Conn., Nov. 7, 1833; m. (1) 1856, Charles L. Cutts, of New Haven, Conn.; m. (2) March 24, 1870, Richard H. Noe. Ch: (1st m.) Lottie J. C——, b. March 17, 1861; m. 1880, Charles N. Curtiss. Their ch: (1) Edith R. C——, b. April 14, 1882. (2) Ruth E. C——, b. July 1, 1890. Ch: (2d m.) 1. Eva Sarah N——, b. March 25, 1871; m. March 1, 1893, Frank P. Stowe. Their ch: (1) Elsie Frances S——, b. May 11, 1894. (2) Myrtle Wheeler S——, b. July 23, 1895. (3) Leland Frank S——, b. Nov. 10, 1899. (4) Hattie Esther S——, b. Dec. 5, 1901. (5) Ferne Elizabeth S——, b. Dec. 12, 1911.
12389. MARY A. WHEELER, born at Huntington, Conn., Nov. 30, 1835; m. (1) at Derby, Conn., 1856, George W. Lester, d. at New Haven, Conn., 1876; m. (2) 1904, Edwin H. Fenton. Ch: 1. Minnie B. L——, b. Nov. 26, 1860; d. Oct. 1, 1895. 2. Harriet E. L——, b. March 11, 1863; m. 1884, Andrew J. Ewen.

12387. CHARLES WAKELEY WHEELER, son of Abram Morehouse (12383) and Sarah (Wakeley) Wheeler. Born at

Bridgeport, Conn., Oct. 21, 1828; died at Hartford, Conn., Nov. 22, 1886. Married at Hartford, Conn., Sept. 30, 1853, Sophia A. Webster, who was born at S. Windsor, Nov. 24, 1832, dau. of Warren Webster and Eunice (Simons) Webster.

Children:

12390. EDITH J. WHEELER, born April 26, 1857; m. Aug. 26, 1901, Charles W. Moore.
12391. ALICE E. WHEELER, born Sept. 17, 1862; d. Aug. 14, 1883; m. Edward S. Bell.
12392. HOWARD W. WHEELER, born June 24, 1864; d. May 24, 1869.
12392-a. CHARLES W. WHEELER, born Sept. 15, 1869; d. July 24, 1870.
12393. GEORGE LESTER WHEELER, born at Wethersfield, Conn., June 16, 1872.

12393. GEORGE LESTER WHEELER, son of Charles Wakeley (12387) and Sophia A. (Webster) Wheeler. Born at Wethersfield, Conn., June 16, 1872. Married at Wethersfield, Conn., Oct. 14, 1896, Isabel May Hale, who was born at Amherst, Mass., June 29, 1873, dau. of Allen W. Hale and Sarah (Reed) Hale. He is a shipping clerk at Hartford, Conn.

Children:

12394. LESTER HALE WHEELER, born March 18, 1908.
12395. ALLEN WEBSTER WHEELER, born Oct. 5, 1909.
12396. ALLYS BEVERLEY WHEELER, born June 23, 1912.

12397. JOHN WHEELER, son of Joseph, of Dutchess Co., N. Y. He rem. to Ferrisburg, Vt., 1818. Married Elizabeth Lent. They were Quakers. He lived to be 85 years of age.

Children:

12398. CAROLINE WHEELER, married Jacob Orvise.
12399. ABSALOM LENT WHEELER, born March 29, 1818.
12400. EDWARD WHEELER, resides at Vergennes, Vt.
12401. JOSEPH WHEELER.
12402. CHARLES C. WHEELER, died at Chicago, Ill.

12399. ABSALOM LENT WHEELER, son of John (12397) and Elizabeth (Lent) Wheeler. Born in Dutchess Co., N. Y., March 29, 1818; died Nov. 16, 1875. Married Dec. 14, 1851, Maria Martin, who died Jan. 2, 1889, aged 58, dau. of Solomon S. Martin and Phebe (Bean) Martin. They lived for a time at Peaksville, N. Y., then rem. to Vermont.

Children:

12403. CAROLINE E. WHEELER, unmarried.
12403-a. CHARLES MARTIN WHEELER, born at N. Ferrisburg, Vt., Sept. 24, 1854; rem. to Chicago, Ill., in 1866, where he is now engaged in the real estate business.
12404. JOHN SQUIER WHEELER, born at N. Ferrisburg, Vt., Dec. 16, 1860.
12405. PHEBE WHEELER, married Herbert Kingsland.
12406. FRANCES L. WHEELER.

12407. WILLIAM WHEELER. Died at New London, Conn.,

1782. Married Hannah French. After his death she married Silas Hubbell.

Children:
12408. EBENEZER WHEELER.
12409. JAMES WHEELER.
12410. WILLIAM WHEELER, born at New London, Conn., May 21, 1774.
12411. JOHN WHEELER.
12412. JOSEPH WHEELER.
12413. HANNAH WHEELER.

12410. WILLIAM WHEELER, son of William (12407) and Hannah (French) Wheeler. Born at New London, Conn., May 21, 1774; died at Deposit, N. Y., 1851. Married 1811, Eleanor Knox, who was born at Blanford, Mass., Aug. 25, 1774, dau. of William Knox. Res. Deposit, Delaware Co., N. Y.

Children:
12414. MALINA WHEELER, married William Knapp.
12415. NELSON KNOX WHEELER, married Emily Ogden. Ch: 1. William Ogden W——. 2. Julia W——. 3. Emily W——. 4. Eleanor W——. 5. Laura W——.
12416. BETSEY WHEELER.
12417. WILLIAM FRENCH WHEELER, born at Deposit, N. Y., June 12, 1811.
12418. TRUMAN H. WHEELER, born at Deposit, N. Y.; m. at Delhi, N. Y., Annie Roberts, b. at Portsmouth, N. H., dau. of Edmond Roberts and Catherine (Langdon) Roberts. Ch: 1. William Knox W——. 2. Caroline W——. 3. Mary Langdon W——. 4. Truman W——. 5. Alice W——. 6. Eleanor W——. 7. Augusta W——, b. at Delhi, N. Y., 1846; m. there 1870, Capt. Henry D. Seeley, son of Carleton White Seeley and Betsey (Bascom) Seeley. Their ch: (1) Carleton Henry S——, b. 1871; d. 1885. (2) Annie Langdon S——, b. 1873; d. 1893. (3) Mary Wheeler S——, b. 1879; m. 1907, Alfred G. Millin. (4) Caroline Eustis S——, b. 1887.
12418-a. ADDISON WHEELER, married Elsie Knapp. Ch: Charles W——.
12419. GEORGE WHEELER, married Antoinette Downs. Ch: 1. Antoinette W——. 2. Francis W——. 3. George W——.

12417. WILLIAM FRENCH WHEELER, son of William (12410) and Eleanor (Knox) Wheeler. Born at Deposit, N. Y., June 12, 1811; died at Portville, N. Y., June 6, 1892. Married (1) at Olean, N. Y., 1839, Flora Atkins, of Ashtabula, Ohio. He married (2) 1852, Marilla Clark, of Peacham, Vt., who died Jan. 21, 1907.

Children, 1st marriage: (born at Portville, N. Y.)
12420. HELEN WHEELER, born 1840; d. in infancy.
12421. NELSON PLATT WHEELER, born Nov. 4, 1841.
12422. WILLIAM EGBERT WHEELER, born Nov. 21, 1843.
12423. MARTHA AUGUSTA WHEELER, born July 20, 1845; d. March, 1909; m. 1874, Edward A. Skinner. Ch: 1. Flora Atkins S——, b. 1876. 2. Egbert Wheeler S——, b. 1879. 3. Frances Augusta S——.
12424. LILLA C. WHEELER.
12425. GEORGE WHEELER, born 1847; d. 1849.

12421. NELSON PLATT WHEELER, son of William French (12417) and Flora (Atkins) Wheeler. Born at Portville, N. Y., Nov. 4, 1841. Married at Cincinnati, Ohio, June 12, 1877, Rachel Ann Smith, who was born at Clermont, Ohio, Jan. 4, 1852, dau. of Alexander Smith and Rachel (McClain) Smith.

Children:

12426. RACHEL FLORA WHEELER, born at Cincinnati, Ohio, May 13, 1878; m. at Washington, D. C., Jan. 29, 1910, J. Allen Farley, b. at Rochester, N. Y., July 18, 1877. Ch: Rachel F——, b. March 28, 1911.
12427. ISABEL SMITH WHEELER, born June 29, 1880; d. May 20, 1895.
12428. MARY ATKINS WHEELER, born June 1, 1883; d. Nov. 19, 1891.
12429. NELSON PLATT WHEELER, born Sept. 4, 1885; m. June 27, 1911, Eleanor Knox Cannon, b. at Buffalo, N. Y., March 5, 1886.
12430. ALEXANDER ROYAL WHEELER, born July 10, 1889.
12431. WILLIAM REGINALD WHEELER, born July 10, 1889.

12422. WILLIAM EGBERT WHEELER, son of William French (12417) and Flora (Atkins) Wheeler. Born at Portville, N. Y., Nov. 21, 1843, and died there April 28, 1911. Married at Portville, Oct. 27, 1874, Almira E. Mersereau, who was born in Steuben Co., N. Y., Sept. 7, 1849, dau. of Samuel J. M. Mersereau and Esther (Butts) Mersereau.

Children: (born at Portville, N. Y.)

12432. WILLIAM MERSEREAU WHEELER, born Feb. 23, 1877.
12433. JOHN EGBERT WHEELER, born May 19, 1879; m. June 5, 1907, Margaret E. Culbertson. Ch: 1. William Egbert W——, b. July 31, 1908. 2. Mary Elizabeth W——, b. May 20, 1911.
12434. ELEANOR KNOX WHEELER, born April 6, 1886.
12435. LAWRENCE RAYMOND WHEELER, born July 19, 1888.

12432. WILLIAM MERSEREAU WHEELER, son of William Egbert (12422) and Almira E. (Mersereau) Wheeler. Born at Portville, N. Y., Feb. 23, 1877. Married at Cincinnati, Ohio, April 5, 1904, Margaret McDougall, who was born there June 11, 1878, dau. of Thomas McDougall and Mary Bell (Taylor) McDougall. He is a lawyer at Buffalo, N. Y. A.B. Yale, 1899. LL.B. Harvard, 1902.

Children:

12436. PRISCILLA McDOUGALL WHEELER, born Jan. 1, 1905.
12437. MARY McDOUGALL WHEELER, born Dec. 9, 1907.
12438. ELEANOR KNOX WHEELER, born Dec. 9, 1907.

12439. DAVID WHEELER. Married (1) Caroline Woodbury. Married (2) Mary Lurney.

Children, 1st marriage:

12440. ADDISON GILBERT WHEELER, born at Gloucester, Mass., Jan. 8, 1830.
12441. DAVID WHEELER.
12442. CAROLINE WHEELER.

Children, 2d marriage:

12443. RHODA ANN WHEELER.

12444. THADEUS WHEELER.
12445. HOWARD WHEELER.

12440. ADDISON GILBERT WHEELER, son of David (12439) and Caroline (Woodbury) Wheeler. Born at Gloucester, Mass., Jan. 8, 1830. Married at Rockport, Mass., Oct. 31, 1854, Isabella Gilmore, who was born at Roxbury, Mass., Nov. 16, 1836, dau. of James Gilmore and Agnes (Roberts) Gilmore.

Children:

12446. CAROLINE ISABELLA WHEELER, born March 31, 1856; m. Feb. 10, 1880, David Clifford Babson, b. at Rockport, Mass., Jan. 31, 1834; d. June 17, 1897.

12447. ADDISON GILBERT WHEELER, born Nov. 14, 1858; m. Ida Almy Arey. Ch: 1. Lester Gilbert W——, b. March 19, 1878. 2. Agnes Gilmore W——, b. Aug. 4, 1879. 3. Addie Alma W——, b. June 20, 1882; d. Sept. 3, 1901.

12448. LESTER GILBERT WHEELER, married Margaret Josephine Callahan. Ch: 1. Alma Addison W——, b. April 2, 1904. 2. Clifford Babson W——, b. July 15, 1906. 3. Lester Gilmore W——, b. Oct. 19, 1908. 4. Ernest Gilbert W——, b. Jan. 28, 1911.

12449. EDWIN WHEELER. Born in Maine, 1829. Married Jan. 1, 1850, Jane Hatch, who was born April, 1832.

Children:

12450. ADELBERT H. WHEELER, born at Dunkirk, Wis., Feb. 22, 1852.

12451. ESLER W. WHEELER, born Feb. 8, 1857; m. 1882, Mary LeMay. Ch: Merl W——, b. Aug. 18, 1883.

12452. WILLIS O. WHEELER, born Jan. 1, 1862; m. Ella Morgan. Ch: 1. Fern Lee W——, b. 1888. 2. Fay Nellie W——, b. Aug., 1891.

12453. WINNIE MAY WHEELER, born Aug. 23, 1871; m. John Woods.

12450. ADELBERT H. WHEELER, son of Edwin (12449) and Jane (Hatch) Wheeler. Born at Dunkirk, Wis., Feb. 22, 1852; died March 12, 1897. Married at Janesville, Minn., June 5, 1877, Luella M. Andrews, who was born at Fond du Lac, Wis., June 5, 1857, dau. of James D. Andrews and Eliza Lee (Nelson) Andrews.

Children:

12454. ROYDEN KEITH WHEELER, born Feb. 9, 1879; m. Nov. 8, 1902, Augusta Grant, b. Oct. 16, 1881. Ch: 1. Margaret Luella W——, b. Nov. 4, 1903; d. June, 1907. 2. Helen Grant W——, b. Oct. 24, 1905.

12455. WYTHE LEE WHEELER, born Aug. 10, 1884; m. March 15, 1906, W. Claude Renfrew, b. July 11, 1884. Ch: William Wheeler R——, b. May 2, 1909.

12456. JONATHAN WHEELER. Died at Keene, N. H., May 11, 1811. Married at Keene, N. H., Aug. 19, 1773, Chloe Willson, who died Oct. 23, 1812, aged 61.

Children: (born at Keene, N. H.)

12457. PATIENCE WHEELER, born Aug. 27, 1774; d. Sept. 18, 1774.

12458. ISACHAR WHEELER, born June 1, 1775; d. June 10, 1775.

12459. LEONARD WHEELER, born March 25, 1776; d. Jan. 9, 1795.

12460. ADONIJAH WHEELER, born Oct. 26, 1778; m. March 1, 1797, Nellie Tozer.
12461. ISRAEL WHEELER, born July 19, 1780; m. Jan. 7, 1801, Thankful Griffin.
12462. CHEERFUL WHEELER, born Nov. 29, 1782; d. Jan. 17, 1783.
12463. EVI WHEELER, born Oct. 29, 1783; d. Oct. 30, 1783.
12464. CHLOE WHEELER, born Nov. 3, 1784.
12465. SIMON WHEELER, born Aug. 3, 1786.
12466. DOLLY WHEELER, born Feb. 16, 1789; d. Jan. 5, 1795.
12467. RHODA WHEELER, born June 24, 1791; m. March 4, 1808, Elijah Collins.
12468. AMAH WHEELER, born April 27, 1793.
12469. JONATHAN WHEELER, born March 8, 1796.
12470. DANIEL WHEELER, born April 21, 1800.
Child, died Jan. 16, 1803.

12471. BERIAH WHEELER. Married Hepzibah Brainard, who died Oct. 18, 1828, aged 68. He lived at Chatham, Conn. Their son:

12472. BERIAH WHEELER, born at Haddam, Conn., 1780; d. July 14, 1871; m. Lucy Daniels, b. at Chatham, Conn., Aug., 1785; d. May 17, 1873.

Children: (born at East Haddam, Conn.)
12473. AHIRA DANIELS WHEELER, born Jan. 17, 1807.
12474. AMASA WHEELER, born 1808. (See No. 12,509.)
12475. DAVID CICERO WHEELER, born July 24, 1811. (See No. 12,515.)
12476. ASARIAH BRAINARD WHEELER, married Elizabeth Mitchell. Ch: 1. Asa Bradford W——. 2. Ida W——.
12477. LUCRETIA JONES WHEELER, born Feb. 8, 1818; d. July 26, 1911.
12478. SOPHIA AMELIA WHEELER, born Feb. 15, 1821; d. Oct., 1907; m. Hezekiah Knowles. Ch: Elmer Ellsworth K——.

12473. AHIRA DANIELS WHEELER, son of Beriah (12472) and Lucy (Daniels) Wheeler. Born at East Haddam, Conn., Jan. 17, 1807; died Dec. 14, 1881. Married at E. Haddam, March, 1831, Anne Atwood, who was born there Dec. 22, 1810; died April 3, 1892, dau. of Whiting Atwood and Deborah (Purple) Atwood.

Children: (born at East Haddam, Conn.)
12479. ALONZO WHEELER, born Oct. 24, 1831; d. April 23, 1904; m. Julia E. Silliman. Ch: Florence Wheeler, m. Charles Thompson.
12480. ADELIA WHEELER, born June 17, 1833; d. Feb. 2, 1890; m. Ralph Burke. No children.
12481. ELIZA WHEELER, born June 24, 1835; d. Sept. 10, 1898; m. Charles Miller. No children.
12482. FRANK WHEELER, born Sept. 8, 1837; m. Sarah Pelton. Ch: 1. Edith W——, m. W. J. Robinson. 2. Alfred P. W——, m. Maud Hill.
12483. SARAH WHEELER, born Oct. 9, 1840; d. March 18, 1862; m. George Hefflon.
12484. CLARENCE C. WHEELER, born Nov. 25, 1842; d. Dec. 14, 1908; m. Margaret Young. No children.
12485. ALFRED WHEELER, born Sept. 8, 1845; d. at Fortress Monroe in the Civil War, Sept. 22, 1862.

12486. RALPH B. WHEELER, born Aug. 4, 1848; m. Emma Sperring. Ch: 1. Charles W——. 2. Frank W——. 3. Ronald W——.

12487. EDWARD A. WHEELER, born Aug. 4, 1850; d. Sept. 19, 1906; m. Emma Whittlesey. No children.

12488. WILLIAM W. WHEELER, born Jan. 11, 1853; m. at Meriden, Conn., April 22, 1884, Emma E. Pelton, b. at Portland, Conn., April 22, 1849, dau. of George E. Pelton and Caroline A. (Cotton) Pelton. No children.

12489. ALAMANDER WHEELER. Married at Kalamazoo, Mich., Izora Green, who died 1873.

Children: (born at Kalamazoo, Mich.)

12490. FRANK CLEMENT WHEELER, born July 5, 1870; m. at Kalamazoo, Mich., April 27, 1895, Lottie E. Johnson, b. there March 25, 1872, dau. of Edmond L. Johnson and Frances B. (Chandler) Johnson. Ch: 1. Frances May W——, b. March 19, 1898. 2. Harry Mason W——, b. April 26, 1900.

12491. ROY WHEELER, born and d. 1873.

12492. BELA WHEELER. Married Sarah Scott.

Children:

12493. BELA WHEELER, born at Lemster, N. H., Jan. 23, 1803.

12494. BARNER WHEELER, married Lydia Malburn. Ch: 1. Henry Albert W——. 2. Benjamin W——. 3. William W——.

12495. ALANSON WHEELER, married and had ch: 1. Almond W——. 2. William Henry W——. 3. Malvina W——. 4. Marietta W——.

12496. SARAH WHEELER, married Joseph Goodwin. Ch: 1. Charles G——. 2. Wheeler G——. 3. Joseph G——.

12497. DOLLY WHEELER, married (1) A. Blodgett; m. (2) —— Squires; m. (3) —— Johnson.

12498. MARY WHEELER, married Abial Horkins. Ch: 1. Oscar H——. 2. Barner H——. 3. William H——. 4. George H——. 5. Sarah H——.

12493. BELA WHEELER, son of Bela (12492) and Sarah (Scott) Wheeler. Born at Lemster, N. H., Jan. 23, 1803; died 1872. Married Polly Marie Adams, who was born at Johnstown, Ohio, Dec. 8, 1808; died 1872.

Children:

12499. FANNIE MATILDA WHEELER, born June 27, 1828; d. Jan. 13, 1899; m. April 2, 1856, Gancello H. Reed.

12500. GEORGE AUGUSTUS WHEELER, born Nov. 29, 1829, at Hiram, Ohio.

12501. ACHSAH WHEELER, born Nov. 25, 1830; d. Nov. 14, 1866; m. Aug. 7, 1856, Andrew Jackson Werton.

12502. BELA WHEELER, born Jan. 27, 1832.

12503. LUCINDA WHEELER, born Nov. 8, 1833; d. Aug. 31, 1908; m. May 10, 1876, James Moreledge.

12504. EDWARD CORNELIUS WHEELER, born Jan. 26, 1843; d. Oct. 10, 18—.

12505. CORNELIUS ADAMS WHEELER, born April 19, 1845; m. and had ch: 1. Jennie W——, m. Frank Sperry. 2. Jessie W——, m. —— McKey.

12506. LESTER ORRIN WHEELER, born April 5, 1853.

12500. GEORGE AUGUSTUS WHEELER, son of Bela

(12493) and Polly Marie (Adams) Wheeler. Born at Hiram, O., Nov. 29, 1829; died June 28, 1899. Married Amelia Hopkins, who was born at Painesville, O., 1840; died 1877, dau. of Josiah Hopkins and Nancy (Slocum) Hopkins.

Children:

VERNON GEORGE WHEELER, born at Nelson, Ohio, Oct. 22, 1864, whose record appears under No. 18,217.

CLARENCE HERBERT WHEELER, born Feb. 22, 1866; m. Nov. 17, 1886, Cora May Andrews. Ch: George W——, b. June, 1902.

12506. LESTER ORRIN WHEELER, son of Bela (12493) and Polly Marie (Adams) Wheeler. Born in Hiram Tp., O., April 5, 1853. Married at Garretsville, O., Oct. 30, 1873, Eunice Fidelia Scott, who was born at Troy, O., Oct. 18, 1846, dau. of Abraham Tilden Scott and Olive (——) Scott.

Children:

12507. RODNEY BELA WHEELER, born March 9, 1877; m. June 1, 1899, Addie Pierce, b. at Southington, Ohio, Feb. 19, 1874. Ch: Lillian Jeannette W——, b. May 26, 1910.

12508. LESTER CLARENCE WHEELER, born July 19, 1883; d. Dec. 12, 1890.

12509. AMASA WHEELER, son of Beriah (12472) and Lucy (Daniels) Wheeler. Born at E. Haddam, Conn., 1808. Married Roxanna Hammond.

Children:

12510. MARY ELIZABETH WHEELER, born 1832; d. Feb. 23, 1907; m. 1852, Benjamin F. Brown. Ch: 1. Fred H. B——. 2. Frank L. B——.

12511. FRANCES AUGUSTA WHEELER, born 1835; d. April 13, 1912; m. May, 1854, George D. Day.

12512. CHARLES LLEWELLYN WHEELER, born Aug., 1837; d. Sept., 1838.

12513. LOUIS EMORY WHEELER, born at Medway, Mass., May 7, 1842; m. at Matteawan, N. Y., Oct. 10, 1866, Annie Stanton, b. at Newburgh, N. Y., May 31, 1845, dau. of George W. Stanton and Ann (Miller) Stanton. Ch: Ira Nelson W——, b. March 29, 1870; m. Oct. 21, 1896, Abbie Du Bray, b. at Johnson, Vt., July 14, 1869; d. July 12, 1912.

12514. LUCY EMILY WHEELER, born at Medway, Mass., May 7, 1842; d. April 22, 1846.

12515. DAVID CICERO WHEELER, son of Beriah (12472) and Lucy (Daniels) Wheeler. Born at E. Haddam, Conn., July 24, 1811; died Dec. 31, 1893. Married at Enfield, Conn., May 10, 1836, Sabrina Johnson, who was born at Mansfield, Conn., 1815; died Aug. 8, 1892.

Children: (born at East Haddam, Conn.)

12516. DWIGHT CICERO WHEELER, born Oct. 6, 1838; d. March 5, 1903; m. Eunice Richmond. No children.

12517. CHARLES WESLEY WHEELER, born Aug. 28, 1841; d. Dec. 5, 1869.

12518. OLIN WHEELER, born March 14, 1846; m. at Greenport, L. I., Aug. 15, 1872, Ella F. Pierce, b. at South Windsor, Conn., Sept. 3, 1847, dau. of Joseph M. Pierce and Elvira (Shepard) Pierce. He

is a farmer at Burnside, Conn. Ch: Bernice W——, b. March 3, 1874.

12520. EDWARD WINSLOW WHEELER, son of William Harrison (12343) and Sarah Washburn (Winslow) Wheeler. Born at Bangor, Me., Oct. 15, 1858. Married at Cambridge, Mass., July 31, 1882, Helena Theresa Dolan, who was born at Cambridge, Mass., July 17, 1860, dau. of Thomas Dolan and Mary (Nelligan) Dolan. He is a publisher and printer at Cambridge, Mass.

Children: (born at Cambridge, Mass.)

12521. EDWARD WINSLOW WHEELER, born May 25, 1884; m. at Arlington, Mass., July 2, 1908, Frances Madeline Carr, b. at Cambridge, Mass., Sept. 1, 1885, dau. of Edward Joseph Carr and Elizabeth (Calnan) Carr. Ch: Cynthia Winslow W——, b. July 14, 1911.
12522. WILLIAM HARRISON WHEELER, born June 7, 1887.
12523. FRANCIS WASHBURN WHEELER, born Nov. 6, 1889.
12524. HERBERT BLISH WHEELER, born Feb. 18, 1894.
12525. LILLA GERTRUDE WHEELER, born June 17, 1896.

12526. ALANSON WHEELER. Born Dec. 6, 1785; died Oct. 25, 1846, aged 61 y. 10 m. 19 d. Married Hannah ——, who died May 8, 1845, aged 58 y. 14 d.

Child:

12527. EDMOND A. WHEELER, born April 4, 1816; d. Sept. 8, 1819.

12528. ALBERT WHEELER. Married Margaret Jones.

Children: (born in Beaver Tp., Crawford Co., Pa.)

12529. LEVI WHEELER, born March 12, 1882.
12530. THERON WHEELER, born April 19, 1884; m. Oct. 27, 1910, Bertha Andrews.

12529. LEVI WHEELER, son of Albert (12528) and Margaret (Jones) Wheeler. Born in Beaver Tp., Crawford Co., Pa., March 12, 1882. Married (1) at Lenox, O., March 22, 1900, Amy McCumper, who was born in Erie Co., Pa., Aug. 7, 1885. Married (2) Feb. 12, 1907, Rose Ella Buckman..

Child, 1st marriage:

12531. JOHN WHEELER, born May 19, 1901.

Children, 2d marriage:

12532. WINNIFRED MAY WHEELER, born March 17, 1908.
12532-a. LILLIAN GRACE WHEELER, born Jan. 9, 1910.
12533. DOROTHY LEONIA WHEELER, born Oct. 25, 1912.

12534. DEXTER WHEELER. He lived at Winchester, N. H., where he had the following

Children:

12535. ALBERT WHEELER, born Jan. 3, 1803.
12536. POLLY WHEELER, died at Boonville, N. Y., 1856; m. Daniel Dodge. Ch: 1. Harvey D——. 2. Harlen D——. 3. Horace D——. 4. Clark D——. 5. Alpheus D——. 6. Sally D——. 7. Eunice D——.
12537. LORENZO D. WHEELER.

12538. LUMAN WHEELER, born 1826.
12539. DEXTER WHEELER.
12540. SALLIE WHEELER, married —— Sprague. Ch: 1. Charles S——. 2. Frank S——.

12535. ALBERT WHEELER, son of Dexter (12534). Born at Winchester, N. H., Jan. 3, 1803; died 1859. Married at Sand Lake, N. Y., Feb. 14, 1832, Mary Hitchcock, who was born in Schoharie Co., N. Y., 1812; died 1873, dau. of Pownal Hitchcock and —— (Knowlton) Hitchcock.

Children: (born at Boonville, N. Y.)
12541. ALMARINE WHEELER, married Nathan W. Jones. Ch: 1. Helen I. J——. 2. Emma J——. 3. Albert N. J——. 4. Mary C. J——. 5. Lillian J——. 6. Roscoe C. J——. 7. Clare S. J——.
12542. MARY ANN WHEELER, died 1865; m. 1858, Austin R. Wolcott. Ch: 1. Ida M. W——. 2. Nettie W——. 3. Dolphus S. W——.
12543. CORYDON WHEELER, born Dec. 21, 1837.
12544. ELBRIDGE WHEELER, died 1857, aged 19.
12545. CAROLINE WHEELER, born July 26, 1841; m. at Boonville, N. Y., April 9, 1873, Francis Marion Reed, b. at Turin, Lewis Co., N. Y., Jan. 23, 1846. Ch: 1. Francis Joseph R——, b. July 31, 1874; d. July 16, 1901; m. May 10, 1899, Julia May Wetmore. No children. 2. Alice Carrie R——, b. Aug. 24, 1875; m. July 27, 1897, Augustus G. Haskins. Ch: (1) Marian H. H——, b. Oct. 17, 1898. (2) Mildred Lois H——, b. March 17, 1902. (3) Alice Reed H——, b. July 27, 1907. (4) Harlon D. H——, b. Sept. 23, 1909. 3. Lucy Estelle R——, b. Feb. 12, 1878.

12543. CORYDON WHEELER, son of Albert (12535) and Mary (Hitchcock) Wheeler. Born at Boonville, Oneida Co., N. Y., Dec. 21, 1837; died 1905. Married at Holland Patent, Oneida Co., N. Y., Oct. 8, 1860, Celia A. Kellogg, who was born there 1839, dau. of Chester Kellogg and Charlotte (Collins) Kellogg.

Children:
12546. JESSIE L. WHEELER, born 1862; m. 1883, William T. McNeil, b. at Poughkeepsie, N. Y., 1858. Ch: 1. William C. McN——, b. 1883. 2. Harry J. McN——, b. 1887.
12547. CHESTER A. WHEELER, born 1865; d. 1869.
12548. ESTELLA WHEELER, born 1867; d. 1868.
12549. WINTHROP R. WHEELER, born 1871; m. 1896, Jennie Duel.

12550. ALBERT WHEELER, son of Andrew and Elizabeth. Born at Boothbay, Me., Dec. 4, 1841. Married at Damariscotta, Me., Jan. 28, ——, Izora Elizabeth Reed, who was born at Boothbay Center, Me., Jan. 15, 1847, dau. of Osgood Reed and Abigail (Pinkham) Reed.

Children:
12552. FRANK WALTER WHEELER, born Sept. 23, 1865; d. May 24, 1896.
12553. ABBIE CELIA WHEELER, born April 5, 1869; m. June 25, 1891, Arthur Haytre Magoun. Ch: Louise Wheeler M——, b. Nov. 5, 1893.
12554. GEORGE SHERBOURNE WHEELER, born at Boothbay Harbor, Me., Nov. 23, 1874; m. at Neponset, Mass., Aug. 7, 1897, Mary Alice

Clisby, b. at Dedham, Mass., July 5, 1875, dau. of Robert Sherman Clisby and Medora Iverson (Withington) Clisby. Ch: Gladys Ethelyn W——, b. Oct. 10, 1899.

12555. MARIAN JANETTE WHEELER, born Jan. 14, 1883; m. Sept. 27, 1904, George Henry Walter. Ch: Ethel Florence W——, b. Sept. 9, 1912.

12556. FLORENCE ELLA WHEELER, born Sept. 8, 1884.

12557. PETER WHEELER. Born July 20, 1801; died March 17, 1876. Married Polly Millard, who was born Aug. 14, 1802; died Sept. 14, 1885.

Children:

12558. WILLIAM HENRY WHEELER, born in Jefferson Co., N. Y., Dec. 19, 1825.

12559. BETSEY T. WHEELER, born Aug. 24, 1828; m. David Failing.

12560. ZACHARIAH WHEELER, born Feb. 12, 1831.

12561. MARTHA ANN WHEELER, born May 30, 1833; m. Virgil V. Hinman.

12562. GIDEON M. WHEELER, born Aug. 3, 1835; m. Harriet Orilla Hendricks.

12563. BLOOMER WHEELER, born Oct. 28, 1837; m. Maria Jane Ashley.

12564. JAMES WHEELER, born Sept. 5, 1840; m. Eleanor Hendricks.

12565. JULIA ANN WHEELER, born Oct. 5, 1842; m. John W. Ellsworth.

12566. PETER WHEELER, born May 17, 1846; m. Louisa Mariner.

12558. WILLIAM HENRY WHEELER, son of Peter (12557) and Polly (Millard) Wheeler. Born in Jefferson Co., N. Y., Dec. 19, 1825; died Jan. 11, 1890. Married at Warrensburg, Elizabeth Wheeler, who was born Nov. 28, 1830, dau. of Joseph Wheeler and Polina (Green) Wheeler.

Children:

12567. ADALINE WHEELER, born April 9, 1848; d. 1850.

12568. WILLIAM H. WHEELER, born Sept. 8, 1849; m. Dec. 3, 1869, Sephina A. Pickard. Ch: 1. Nettie W——. 2. Adaline W——. 3. Lynn W——. 4. Eugene W——. 5. Frank W——. 6. Harry W——.

12569. POLLY P. WHEELER, born Jan. 17, 1852; d. Feb. 2, 1904; m. Jan. 1, 1868, Edward Fessenden. Ch: 1. Henrietta F——. 2. Lillian F——. 3. Bertha F——. 4. Nellie F——. 5. Henry F——. 6. Guy E. F——. 7. Elizabeth F——. 8. Edward F——. 9. Frank F——. 10. William F——. 11. Beulah F——.

12570. ROSANA E. WHEELER, born Dec. 23, 1853; m. Oct. 5, 1873, John Taylor. Ch: 1. Maud T——. 2. Frank T——. 3. Edith T——. 4. Blanche T——.

12571. EMILY G. WHEELER, born Sept. 15, 1857; m. Oct. 21, 1877, Samuel A. Lockwood. Ch: 1. Ina L——. 2. Ned L——. 3. Bert L——. 4. Victoria L——. 5. Roy L——.

12572. MENZO N. WHEELER, born April 10, 1860; m. April 11, 1885, Harriet Haight. Ch: 1. Nellie W——. 2. Anna W——. 3. Harry W——.

12573. ANNA L. WHEELER, born Nov. 23, 1863; m. Dec. 22, 1884, Clarence Gilchrist.

12574. SARAH ELIZABETH WHEELER, born Dec. 5, 1866.

12575. JOHN G. WHEELER, born Jan. 4, 1869; d. March 7, 1870.

12576. FREDERICK V. WHEELER, born Oct. 14, 1872; m. June 29, 1905, Elvira Dorwood.

12560. ZACHARIAH WHEELER, son of Peter (12557) and Polly (Millard) Wheeler. Born in Jefferson Co., N. Y., Feb. 12, 1831; died April 3, 1909. Married at Lewiston, Ill., Feb. 9, 1854, Martha Toler, who was born Aug. 17, 1835; died April 15, 1903.

Children:

12577. ELLEN WHEELER, born March 17, 1855; d. Jan. 25, 1880; m. March 17, 1873, Jefferson Terry. Ch: 1. Ella Blanche T——, m. Robert Ellert. 2. Frances Evelyn T——. 3. Sarah Alice T——.
12578. OLIVE WHEELER, born Feb. 12, 1858; d. Feb. 26, 1858.
12579. ALBERT WHEELER, born at Hastings, Minn., July 27, 1859.
12580. LAURA WHEELER, born Sept. 6, 1862; m. Dec. 23, 1879, Calvin Eddy. Ch: 1. Julia E——, b. Sept. 23, 1880; m. Gilbert Dennis. 2. Edith E——, b. Oct., 1881; m. John Davis. 3. Roy E——, b. Aug. 3, 1886.
12581. PETER WHEELER, born in Faribauld Co., Minn., April 2, 1865.
12582. LOUISE WHEELER, born Feb. 11, 1868; d. June 9, 1888.

12574. SARAH ELIZABETH WHEELER, dau. of William Henry (12558) and Elizabeth (Wheeler) Wheeler. Born Dec. 5, 1866. Married at Washington, Kans., Sept. 15, 1886, Wade T. Summers, who was born in Pulaski Co., Va., May 23, 1865.

Children:

GUY LEROY SUMMERS, born Sept. 2, 1887; m. June 19, 1912, Alta M. Coonrod.
ROZELLA MAY SUMMERS, born Feb. 25, 1889; m. April 21, 1909, Guy A. Speers. Ch: 1. Henry T. S——, b. May 6, 1910. 2. Vera Marie S——, b. June 2, 1911.
BEULAH E. SUMMERS, born Oct. 7, 1891; m. June 21, 1911, Harley H. Coonrod. Ch: Harry Jackson C——, b. Oct. 25, 1912.
BESSIE L. SUMMERS, born Sept. 17, 1893.
RALPH E. SUMMERS, born Dec. 25, 1898.
ROY A. SUMMERS, born July 21, 1904.

12579. ALBERT WHEELER, son of Zachariah (12560) and Martha (Toler) Wheeler. Born at Hastings, Minn., July 27, 1859; died Feb. 13, 1909. Married at Delevan, Minn., Jan. 1, 1889, Anna Kasdorf, who was born at Chicago, Ill., July 9, 1864, dau. of Fred Kasdorf and Mary J. (Kraatz) Kasdorf.

Children: (born at Delevan, Minn.)

12583. CYNTHIA EVELYN WHEELER, born Nov. 19, 1889.
12584. LOWELL VICTOR WHEELER, born April 8, 1892.
12585. LOUISE BESSIE WHEELER, born Aug. 27, 1894.
12586. CASSIE WHEELER, born April 11, 1896.
12587. ZULA WHEELER, born June 30, 1901.

12581. PETER WHEELER, son of Zachariah (12560) and Martha (Toler) Wheeler. Born in Faribault Co., Minn., April 2, 1865. Married (1) in Faribault Co., March 22, 1892, Lettie Frances Harding, who was born there Jan. 2, 1877, dau. of Henry W. Harding and Susan (Randall) Harding. Married (2) at Lacombe, Alta, Canada, Dec. 1, 1909, Tillie McNaughton, born Oct. 28, 1883,

dau. of Robert McNaughton and Harriet Jane (Young) McNaughton.

Children, 1st marriage:
12588. ORRIN LESLIE WHEELER, born Oct. 7, 1899; d. Nov. 27, 1899.
12589. EVELYN ALMIRA WHEELER, born March 3, 1902; d. Sept. 1, 1904.
12590. SUSAN ELSIE WHEELER, born Sept. 18, 1904.

Child, 2d marriage:
12591. ROBERT CLIFFORD WHEELER, born Sept. 17, 1910.

12592. JOSEPH L. WHEELER. Married Sarah J. ——.

Children: (born at Gardner, Mass.)
12593. CHARLES LEROY WHEELER, born Dec. 4, 1843.
12594. ALBERT A. WHEELER, born Jan. 29, 1845.

12595. NORMAN EDWIN WHEELER. Born April 2, 1820; died Feb. 9, 1891. Married at Sharon, Conn., Oct. 21, 1845, Harriet L. Lake, who died July 6, 1869.

Children:
12596. JANE JENNETTE WHEELER, born Sept. 16, 1847; m. July 31, 1867, Hiram Pulver. Ch: 1. Cora P——. 2. Charles A. P——, b. Feb. 18, 1870. 3. Nora P——.
12597. ABBIE GERTRUDE WHEELER, born Sept. 25, 1851; d. Oct. 15, 1890.
12598. EGBERT HAMBLIN WHEELER, born at Millerton, N. Y., Dec. 21, 1854.
12599. WILLIAM WALLACE WHEELER, born Oct. 4, 1856; m. Sept. 1, 1880, Kate Griffith. Ch: Lake W——, b. Sept. 28, 1882.
12600. GEORGE HERBERT WHEELER, born July 20, 1858; m. Mary Ryel. Ch: 1. Ryel W——. 2. Luella W——. 3. Leland W——.
12601. LILLIAN WHEELER, born April 7, 1860; d. Dec. 2, 1869.
12602. JESSIE LAKE WHEELER, born Oct. 20, 1862; m. Arthur Hoag. Ch: 1. Arthur E. H——. 2. Harvey H. H——.

12598. EGBERT HAMBLIN WHEELER, son of Norman Edwin (12595) and Harriet L. (Lake) Wheeler. Born at Millerton, N. Y., Dec. 21, 1854. Married at Morrison, Ill., Sept. 1, 1880, Lena Cobleigh, who was born at Rutland, N. Y., March 10, 1860, dau. of Charles Hamilton Cobleigh and Mary A. (——) Cobleigh.

Children:
12603. ETHEL MARY WHEELER, born at Harlem, Iowa, Sept. 7, 1882; d. Jan. 14, 1907; m. Dec. 25, 1901, Charles Raymond Peck. Ch: Lena Franklin P——, b. March 27, 1904.
12604. ALBERT CHARLES WHEELER, born at Salida, Colo., April 25, 1886.
12605. STELLA EDNA WHEELER, born at Salida, Colo., June 1, 1888.

12604. ALBERT CHARLES WHEELER, son of Egbert Hamblin (12598) and Lena (Cobleigh) Wheeler. Born at Salida, Colo., April 25, 1886. Married at Salida, Colo., June 22, 1907, Bertha Huffman, who was born at Shamrock, Mo., Nov. 19, 1889, dau. of Joseph Huffman and Anna (Procter) Huffman. Res. Salida, Colo.

Children:
12606. ALBERT WHEELER, born Feb. 26, 1909.
12607. WILLIAM WHEELER, born Dec. 13, 1911.

12608. JAMES WHEELER. Born March 16, 1761; died Jan. 12, 1841. Married Hulda ——, who was born Oct. 16, 1764; died Sept. 30, 1847.

Children:
12609. SYRIL WHEELER, born Aug. 9, 1784.
12610. ARNOLD WHEELER, born Aug. 13, 1786.
12611. SUSANNA WHEELER, born Nov. 9, 1788.
12612. STEPHEN WHEELER, born Sept. 17, 1792; m. Sally Washburn.
12613. HULDAH WHEELER, born May 7, 1796.
12614. LOIS WHEELER, born Oct. 28, 1799.
12615. FRANCIS WHEELER, born Oct. 28, 1803.
12616. LUTHER A. WHEELER, born April 12, 1806.

12610. ARNOLD WHEELER, son of James (12608) and Hulda (——) Wheeler. Born Aug. 13, 1786; died abt. 1852. Married Hannah Dilley.

Children: (born at Smithville, Chenango Co., N. Y., except the first.)
12617. CLAUDIUS WHEELER, born at Burlington, Otsego Co., N. Y., Jan. 2, 1818; d. March 14, 1887; m. (1) Jane Crandall; m. (2) Polly Clark. Ch: 1. Sarah W——. 2. Clara W——. 3. Eliza W——. 4. Arthur W——. 5. Floyd W——.
12618. ALBERT DERO WHEELER, born May 10, 1821.
12619. ALMA JANE WHEELER, born April 6, 1823; m. at Clinton, N. Y., July 13, 1853, Rev. John Jay Allen, b. at Stephentown, N. Y., April 6, 1822; d. May 26, 1899. Ch: 1. Sarah Jane A——, b. July 25, 1856; m. Feb. 16, 1888, Edward Harvey Smith. No children. 2. Ida May A——, b. Nov. 10, 1858; m. Dec. 23, 1909, Charles W. Nelson. No children. 3. John Jay A——, b. July 30, 1862; m. Sept. 6, 1899, Mary S. Hall, b. April 17, 1860; d. Dec. 16, 1912. Ch: (1) Frances Alma A——, b. Sept. 9, 1900. (2) Rosalie May A——, b. June 18, 1903.
12620. MARCIA WHEELER.
12621. ELECTA ANN WHEELER, died Nov. 21, 1885; m. March 10, 1839, Amos Rice. Ch: 1. James R——. 2. Sarah R——, m. John Whipple. 3. Alice R——. 4. Mary R——. 5. Luther R——.
12622. JAMES WHEELER, married Eliza Dilley. Ch: 1. Delos W——. 2. Cyrus W——. 3. George W——.
12623. POMEROY WHEELER, married Nancy Benson. Ch: 1. Maria H. W——, b. July 25, 1849; m. 1873, Mark E. Marks. 2. Sarah J. W——, b. April 11, 1851. 3. William Harvey W——, b. Aug. 1, 1853; d. March 23, 1906.

12616. LUTHER A. WHEELER, son of James (12608) and Hulda (——) Wheeler. Born at Burlington, Otsego Co., N. Y., April 12, 1806. Married March 1, 1829, Julia A. Washburn, who was born in Westchester Co., N. Y., dau. of William Washburn and Desire (Girard) Washburn.

Children:
12624. SARAH JANE WHEELER, born May 23, 1831; d. March 28, 1878; m. Jan. 1, 1849, James Congdon. Ch: 1. Lois Alma C——, b.

Nov. 1, 1849; m. March 23, 1870, Edgar Van Buren. 2. Edgar L. C——, b. Dec. 2, 1855.

12625. JULIA A. WHEELER, born Feb. 25, 1833; d. Jan., 1855; m. Decatur Dunham.

12626. EDGAR R. WHEELER, born Aug. 27, 1836.

12618. ALBERT DERO WHEELER, son of Arnold (12610) and Hannah (Dilley) Wheeler. Born at Smithville, Chenango Co., N. Y., May 10, 1821; died Aug. 2, 1898. Married Julia Hull Clark, who was born at Butternut, Otsego Co., N. Y.; died Aug. 21, 1898.

Children:

12627. FRANCES WHEELER, married (1) Eli Butterfield; m. (2) F. E. Evenden.

12628. CLARA WHEELER.

12629. MARGARET WHEELER, married Nov. 28, 1880, John Manning.

12630. JULIA LOUISA WHEELER, born at Oswego, N. Y., Feb. 23, 1864; m. Dec. 31, 1886, Beecher E. Stevens. Ch: Cora Wheeler S——, b. Jan. 11, 1887.

12631. MARY WHEELER, married Aug. 16, 1882, James Baber.

12632. OLLIE WHEELER, married Oct. 18, 1894, Earnest Van Buren.

12633. ALBERT EUGENE WHEELER, son of Lucien Fitch, and Mary (Van Vranken) Wheeler. Born at Amsterdam, N. Y., May, 1854. Married at New York City, Elizabeth Durand, who was born at Philadelphia, Pa., dau. of —— Durand and —— (Hibbs) Durand.

Children:

12634. MELVILLE JESSE WHEELER, born at Brooklyn, N. Y., July 13, 1878; m. at New York City, June 12, 1906, Wilhelmina Zahn, b. at New York City, March 13, 1880, dau. of Otto Zahn and Mary (Miner) Zahn. Ch: Melville George W——, b. May 14, 1907.

12635. LUCIEN FITCH WHEELER.

12636. JOSIAH WHEELER. Born Jan. 29, 1821; died Nov., 1868. Married Jerusha Birge, who was born Feb. 20, 1820; died March 9, 1891.

Children:

12637. IRA JESSE WHEELER, born July 4, 1842; d. Jan. 20, 1910; m. Aug. 28, 1862, Lucy Ann Smith. Ch: Luona A. W——, b. July 20, 1864; d. Oct. 4, 1907.

12638. OLIVER WHEELER, born Feb. 17, 1845; d. Sept. 17, 1866; m. Feb., 1866, Priscilla Gregg. Ch: Olive H. W——, b. Feb. 6, 1867; d. 1883.

12639. ALBERT M. WHEELER, born at Salem, Ill., March 2, 1847.

12640. LYDIA E. WHEELER, born Dec. 6, 1854; d. 1867.

12639. ALBERT M. WHEELER, son of Josiah (12636) and Jerusha (Birge) Wheeler. Born at Salem, Ill., March 2, 1847; died Aug. 22, 1881. Married at Butler, Ind., Nov. 21, 1869, Elva F. Caldwell, who was born at Milbrook, Ohio, March 16, 1851.

Children:

12641. GERTRUDE WHEELER, born at Monona, Iowa, May 4, 1871; m.

there Oct. 2, 1906, Orvan E. Green, D.D.S., b. at Greenville, Iowa, Sept. 15, 1871.

12642. IRA JOSIAH WHEELER, born Oct. 28, 1872; m. Sept. 22, 1897, Martha L. Hancock. Ch: Lois A. Wheeler, b. Dec. 22, 1898.

12643. ALBERT N. WHEELER, son of Albert and Eliza (Barrett) Wheeler. Married at Kalamazoo, Mich., May 12, 1880, Etha Nesbitt, born at S. Milford, Ind., Sept. 28, 1863, dau. of James H. Nesbitt and Elizabeth (Englet) Nesbitt. After his death she married (2) March 4, 1887, August Adolpha.

Child:

12644. BLANCHE WHEELER, born at Salem Center, Mich., Jan. 5, 1882.

12645. JOSEPH WHEELER. Married March 30, 1779, Elizabeth Lawrence, who was born at Woburn, Mass. Their son:

12646. JOSEPH WHEELER, born Oct. 17, 1779; married Lydia Lawrence, born Oct. 23, 1783; died Nov. 19, 1827. They had the following

Children:

12647. ISAAC GILMAN WHEELER, born at Ashby, Mass., Aug. 19, 1805.

12648. MARY SUSAN WHEELER, born April 21, 1807; d. Jan. 11, 1828; unm.

12649. ERASTUS OTIS WHEELER, born at Cavendish, Vt., June 1, 1813.

12650. GEORGE A. WHEELER, born June 5, 1815; d. March 25, 1840.

12647. ISAAC GILMAN WHEELER, son of Joseph (12646) and Lydia (Lawrence) Wheeler. Born at Ashby, Mass., Aug. 19, 1805; died May 7, 1879. Married July 5, 1828, Emily Sawyer.

Children: (born at Mt. Holly, Vt.)

12651. LYDIA L. WHEELER, born July 4, 1829.

12652. MARY E. WHEELER, born Feb. 19, 1831.

12653. GALUSHA G. WHEELER, born Sept. 22, 1834.

Son, born Jan. 24, 1837; d. Jan. 25, 1837.

12654. QUINCY A. WHEELER, born July 28, 1839.

12655. CORNELIA M. WHEELER, born Oct. 4, 1841.

12656. LUCINDA R. WHEELER, born June 9, 1844, at Weston, Vt.; d. Aug. 19, 1890.

Son, born July 12, 1847; d. July 14, 1847.

12657. CHARLES B. WHEELER, born Jan. 20, 1849.

12649. ERASTUS OTIS WHEELER, son of Joseph (12646) and Lydia (Lawrence) Wheeler. Born at Cavendish, Vt., June 1, 1813; died Nov. 27, 1891. Married at Ashby, Mass., June 12, 1839, Mary Wiley, who was born at Troy, N. H., June 5, 1817; died Sept. 30, 1891.

Children:

12658. GEORGE A. WHEELER, born Aug. 16, 1840; m. June 11, 1867, Kate Fryer, b. Nov. 10, 1837. Ch: 1. Mary Susan W——, b. Jan. 1, 1873. 2. Henry Gilman W——. 3. Martin Otis W——, b. Jan. 15, 1869; d. May 12, 1876. 4. George W——.

12659. HENRY M. WHEELER, born at Ashby, Mass., Feb. 21, 1842.

12660. ERASTUS OTIS WHEELER, born Feb. 20, 1844; d. Aug. 16, 1910; m. Lizzie Jaquith. Ch: Willis Henry W——, b. April 15, 1876.

12661. GILMAN AMANZO WHEELER, born Feb. 22, 1846; d. Jan. 25, 1902; m. Dec. 23, 1879, Augusta McKenney. Ch: Bessie Wiley W——, b. Sept. 19, 1888.
12662. LYDIA AUGUSTA WHEELER, born at Ashby, Mass., Feb. 14, 1848; m. there April 15, 1886, Leslie Smith. No children.
12663. FRED FRANK WHEELER, born Feb. 25, 1850.
12664. MARY SUSAN WHEELER, born Nov. 14, 1850; m. Nov. 16, 1870, Samuel Hosmer, d. Jan. 30, 1890. Ch: Samuel Gilman H——, b. Jan. 15, 1873.
12665. CLARA ELIZABETH WHEELER, born Dec. 21, 1851; d. Oct. 4, 1904; m. Dec. 9, 1886, Charles A. Rand. No children.
12666. HATTIE ANN WHEELER, born April 4, 1860; m. Feb. 19, 1885, Forrest Horton. Ch: Carl Fred H——, d. inf.

12659. HENRY M. WHEELER, son of Erastus Otis (12649) and Mary (Wiley) Wheeler. Born at Ashby, Mass., Feb. 21, 1842; died June 8, 1904. Married at Westbrook, Me., June 10, 1869, Abbie May Smith, who was born at Buckfield, Me., Feb. 3, 1852, dau. of Estil Grover Smith and Lavina (Lord) Smith.

Children:
12667. FREDERICK HENRY WHEELER, born Oct. 9, 1870; d. Aug. 7, 1876.
12668. ALBERT OTIS WHEELER, born Feb. 10, 1872; d. March 14, 1910; m. Annie R. Whitemore. Ch: 1. Albert Henry W——, b. July 2, 1898. 2. Marian Edith W——, b. Sept. 28, 1907.
12669. GILMAN GROVER WHEELER, born Sept. 22, 1873, at Westbrook, Me.; m. at Portland, Me., Nov. 24, 1892, Emma Estella Kent, b. at Warren, Me., Sept. 3, 1867, dau. of David W. Kent and Caroline Elizabeth (Block) Kent. Ch: 1. Estella Josie W——, b. Dec. 4, 1896. 2. Galen Appleton W——.

12670. SHEPARD WHEELER. Married Minerva ——.

Children:
12671. JUBAL HARRINGTON WHEELER, born at Chester, Vt., 1819.
12672. SHEPARD H. WHEELER, married Charlotte ——. Ch: 1. Mary W——. 2. Roscoe W——. 3. Clara W——. 4. Ira W——. 5. Jessie W——. 6. Edward W——. 7. Benjamin W——. 8. Twin girls.
12673. MARY WHEELER.
12674. MINERVA WHEELER.

12671. JUBAL HARRINGTON WHEELER, son of Shepard (12670) and Minerva (——) Wheeler. Born at Chester, Vt., 1819. Married 1854, Emma A. Conklin, who was born at Rutland, N. Y., Oct. 9, 1830, dau. of Gilbert Conklin and Anna (——) Conklin.

Children:
12675. AUDUBON M. WHEELER, born at Watertown, N. Y., Feb. 26, 1856.
12676. ALBERT S. WHEELER, born 1859; m. 1878, Carrie Clark. Ch: Minnie Hazel W——.
12677. MINNIE E. WHEELER, born 1861; m. about 1876, Laje H. Hubbard. No children.

12675. AUDUBON M. WHEELER, son of Jubal Harrington (12671) and Emma A. (Conklin) Wheeler. Born at Watertown, N. Y., Feb 26, 1856. Married (1) at Eaton Rapids, Mich., Jan. 1, 1879,

Hattie Bell O'Brien, dau. of Edward E. O'Brien and Sarah (— —) O'Brien. She died 1902. He married (2) at Montague, Mich., March 23, 1887, Della J. Jones, who was born at Lenawee, Mich., 1866, dau. of Charles W. Jones.

Children:

12678. JUBAL HARRINGTON WHEELER, born Aug. 9, 1881; m. at Los Angeles, Cal., 1910, Metta Chamberlain.
12679. ROGER N. WHEELER, born Sept. 24, 1884; m. Feb. 1, 1910, Pearl Hanson.
12680. PHILIP ALBERT WHEELER, born May 27, 1899.

12681. ALDEN WHEELER. Married Feb. 16, 1837, Emeline Carpenter, who was born April 29, 1815; died May 1878 at Burlington, Vt., dau. of Chester Carpenter and Hannah (Kendall) Carpenter.

Children:

12682. MARTHA SPRAGUE WHEELER, born at Derby, Vt.; residence Richford, Vt.
12683. CHESTER CARPENTER WHEELER, born at Derby, Vt.; residence Troy, Vt.
12684. FRANCIS WHEELER, born at Burlington, Vt.; residence Morgan, Vt.
12685. HANNAH JANE WHEELER, born at Troy, Vt.; residence Charleston, Vt.

12686. ALDEN WHEELER. Killed in a well by gas, 1867. Married Marinda Sampson.

Children:

12687. BURTON COOK WHEELER, born Dec. 1, 1859; m. Margaret Pinkney. Ch: 1. Mabel Ida W— —. 2. Judson Frank W— —. 3. Edna W— —. 4. Agnes W— —.
12688. ALDEN ELSWORTH WHEELER, born at Woodstock, Ill., Oct. 5, 1863; d. Jan. 25, 1898; m. in Grundy Co., Iowa., Oct. 6, 1887, Capitola May Canon; b. there April 20, 1870, dau. of John Hamilton Canon and Lovina (Pomeroy) Canon. Ch: John Alden W— —, b. in Marshall Co., Iowa, July 25, 1888, who is a druggist at Waverly, Iowa.
12689. FRANK ERNEST WHEELER, born July 4, 1865; d. Feb. 11, 1911; m. Anna R. Williams.

12690. ASA WHEELER. Married about 1787, Polly Davis.

Children:

12691. ASA WHEELER, born probably at Plymouth, Vt., 1787.
12692. WILLIAM WHEELER, married Abigail Dix, of Plymouth, Vt.
12693. PATIENCE WHEELER, married John Potter, of Plymouth, Vt.
12694. JOAB WHEELER.
12695. JAMES WHEELER.
12696. DANIEL WHEELER.

12691. ASA WHEELER, son of Asa (12690) and Polly (Davis) Wheeler. Born probably at Plymouth, Vt., 1787. Married Esther Johnson.

Children:

12697. ISAIAH WHEELER, born at Plymouth, Vt., Nov. 26, 1816.

12698. CEPHAS WHEELER, born 1818; d. 1893; m. at Bridgewater, Vt., April 2, 1849, Julia A. Dimock. Ch: Lavonia P. W——, b. at Bridgewater, Vt.
12699. ANSON WHEELER, born 1820; d. 1859; m. Mary A. Fay. Ch: 1. Eugene W——. 2. Stanton W——. 3. Belle W——.
12700. ABIGAIL H. WHEELER, born May 28, 1825; d. Sept. 12, 1892.
12701. BETSEY D. WHEELER, born March 28, 1828; d. Dec. 1, 1867; m. Hosea Johnson.
12702. ISABELL M. WHEELER, born 1832; d. 1857.

12697. ISAIAH WHEELER, son of Asa (12691) and Esther (Johnson) Wheeler. Born at Plymouth, Vt., Nov. 26, 1816; died Jan. 25, 1896. Married Feb. 7, 1843, Julia Foster, who was born at Plymouth, Vt., Aug. 5, 1815; died April 13, 1891, dau. of Asa Foster and —— (Bisbee) Foster.

Children: (born at Plymouth, Vt.)
12703. ELEANOR JANE WHEELER, born Dec. 14, 1843; m. March 17, 1872, John Adams, b. Oct. 21, 1844; d. May 16, 1886, son of Silas Hall Adams and Hannah (Smith) Adams. Ch: 1. Norris Wheeler A——, b. Feb. 21, 1876. 2. Allen Longfellow A——, b. March 26, 1882.
12704. SARAH LOVINA WHEELER, born Feb. 14, 1845; m. Jan., 1871, Monroe Farley. Ch: Porter M. F——, b. May 2, 1872.
12705. CHARLES GRAHAM WHEELER, born June 5, 1848; m. 1871, Chloe Wardener. Ch: 1. Fred Wardener W——. 2. Hugh W——. 3. Earl W——. 4. Minnie W——. 5. Joseph Isaiah W——. 6. Clyde W——.
12706. WARREN FOSTER WHEELER, born Nov. 3, 1850; m. (1) at Barnard, Vt., Nov. 23, 1877, Hattie Maria Goff, b. at Norwich, Vt., Nov. 3, 1855; d. March 14, 1888, dau. of Harry B. Goff and Lucy (Follett) Goff; m. (2) at Lowell, Mass., Nov. 20, 1889, Mrs. Carrie (Giles) Whitney, b. April 30, 1863, dau. of Almon L. Giles and Abigail M. (Jellison) Giles.
12707. ALDEN BISBEE WHEELER, born May 8, 1853.
12708. ANNA M. WHEELER, born Nov. 4, 1855; d. Dec. 16, 1856.

12707. ALDEN BISBEE WHEELER, son of Isaiah (12697) and Julia (Foster) Wheeler. Born at Plymouth, Vt., May 8, 1853. Married July 4, 1876, Clara B. Stevens, who was born at Royalton, Vt., July 16, 1854, dau. of Cornelius Clark Stevens and Margaret (Manning) Stevens.

Children:
12709. LORA M. WHEELER.
12710. CHURCHILL WHEELER.
12711. WILLIAM D. WHEELER.
12712. PERLEY WHEELER.
12713. LOTTIE CHURCHILL WHEELER.
12714. BESSIE GAY WHEELER.

12715. GEORGE STEADMAN WHEELER. Married Sarah Jane Dodge.

Children:
12716. ALDEN DODGE WHEELER, born at Littleton, Mass., Oct. 27, 1859; m. at Hyde Park, Mass., Dec. 1, 1886, Sarah Oceana Holway, b. at Holliston, Mass., Oct. 6, 1860, dau. of Alexander H. Holway and

Sarah C. (——) Holway. Ch: 1. Ruth Holway W——, b. June 4, 1900. 2. Alden Dodge W——, b. Aug. 6, 1902.
12717. ANNA WHEELER.
12718. CARRIE WHEELER.
12719. HELEN WHEELER.
12720. GEORGE WHEELER.

12721. ALDEN H. WHEELER. Married at Medfield, Mass., 1886, Jennie A. Clark, who was born 1859, dau. of Joseph Clark and Augusta (Morse) Clark.

12722. ALEXANDER WHEELER. Born in Belfast, Ireland; died at Meridan, Conn. Married Nancy ——, of Belfast, Ireland. His parents were from Manchester, England.

Children: (born at Belfast, Ireland.)
12723. ARTHUR WHEELER.
12724. THOMAS WHEELER, died at New Orleans, La.
12725. JAMES WHEELER, died at Meriden, Conn.
12726. ELLEN WHEELER, married Robert Blake, of Iowa. Ch: 1. John B——. 2. Robert B——.
12727. JENNIE WHEELER.
12728. NANCY WHEELER, died at Meriden, Conn.
12729. ELIZA WHEELER, married John J. Ivers, of Meriden, Conn.

12723. ARTHUR WHEELER, son of Alexander (12722) and Nancy (——) Wheeler. Born at Belfast, Ireland. Married at Janesville, Wis., Ellen Brophy, who was born there, dau. of John Brophy and Nancy (——) Brophy.

Children: (born at Janesville, Wis., except the last.)
12730. JAMES HARRISON WHEELER, born Nov. 16, 1854.
12731. MARY ELLEN WHEELER, married Ralph Miner.
12732. ROSE WHEELER, born at Meriden, Conn.; m. George Miller.

12730. JAMES HARRISON WHEELER, son of Arthur (12723) and Ellen (Brophy) Wheeler. Born at Janesville, Wis., Nov. 16, 1854. Married at Springfield, Mass., Aug. 12, 1886, Mary O'Connor, who was born in County Kerry, Ireland, March, 1864, dau. of James O'Connor and Hannora (Sullivan) O'Connor.

Children: (born at Springfield, Mass.)
12733. ARTHUR F. WHEELER, born Sept. 25, 1888; d. April 27, 1908.
12734. HARRY JOSEPH WHEELER, born Feb. 6, 1891.
12735. ROSE WHEELER, born Aug. 7, 1893.
12736. FRANKLIN WHEELER, born June 29, 1896.
12737. HAZEL WHEELER, born March 11, 1899.
12738. JAMES HARRISON WHEELER, born Sept. 23, 1903.

12739. ALEXANDER WHEELER. Married Mary Elizabeth Clark.

Children:
12740. ABBIE WHEELER, born June 20, 1840; m. William Kinner.
12741. EDWARD MELVIN WHEELER, born at Ortanville, Mich., Sept. 4, 1850; m. at Corunna, Mich., Nov. 7, 1877, Sarah Elizabeth Taylor, b. at Argentine, Genesee Co., Mich., Jan. 29, 1850, dau. of Ben-

jamin Taylor and Elizabeth (Rorabacher) Taylor. Ch. (born at Corunna, Mich.): 1. Edna Louise W——, b. March 28, 1880. 2. Claude Raymond W——, b. Feb. 13, 1885; m. at Hillsdale, Mich., Sept. 15, 1906, Ethaline Nichols, b. at Dexter, Ohio, Oct. 17, 1880, dau. of David Graham Nichols and Mary Susan (Livecy) Nichols. No children.

12742. SAMUEL WHEELER.
12743. FRANCES MARIAN WHEELER.
12744. GEORGE WHEELER.
12745. SOPHRONIA MITCHELL WHEELER.
12746. MARY WHEELER.
12747. JENNIE WHEELER.

12748. ALEXANDER WHEELER. Born in Ireland; died 1887. Married Susan Burton, who died 1900. Their son:

12749. FRANK WHEELER, born at Greensburg, La. Feb. 26, 1834. Married at St. Helena Parish, 1861, Fannie Miller, born there 1836.

Children:

12750. FRANK WHEELER, born at Greensburg, La., Jan. 1, 1867; m. there June 16, 1887, Sally Muse; b. at Darlington, La., April 3, 1868, dau. of George Muse and Lucinda (Bennett) Muse. Ch: 1. Zachariah W——. 2. Frank W——.
12751. ELI WHEELER, died 1888; m. 1874, Milly French. Ch: 1. Eli W——. 2. Henry W——. 3. Augsutus W——.
12752. HORACE WHEELER, married 1884, Elizabeth Garman. Ch: 1. Dora W——.
12753. DELIA WHEELER, married 1878, Benjamin Perry. Ch: 1. Joseph P——. 2. Dilly P——.
12754. MULHALY WHEELER, married 1903, Charles Young. Ch: 1. Fannie Y——. 2. Alonzo Y——.

12755. HENRY WHEELER. Born Sept. 9, 1717; died at Oyster Bay, L. I., Jan. 12, 1810, in his 92d year. Married Deborah Underhill, who died March 6, 1805, in her 82d year. He settled in Dutchess Co., N. Y.

Children:

12756. THOMAS WHEELER, born Oct. 23, 1752.
12757. REBECCA WHEELER, born about 1757; d. Sept. 1, 1833, in 76th year.

12756. THOMAS WHEELER, son of Henry (12755) and Deborah (Underhill) Wheeler. Born Oct. 23, 1752; died Nov. 23, 1820, at Albany, N. Y. Married Elizabeth Conner, who was born March 19, 1750; died May 4, 1826.

Children:

12758. DEBORAH ANN WHEELER, born Dec. 21, 1774; d. Sept. 2, 1784.
12759. REBECCA WHEELER, born Jan. 20, 1777; d. Sept. 6, 1798.
12760. WILLIAM WHEELER, born June 1, 1780.
12761. PHEBE WHEELER, born Oct. 16, 1782.
17862. HENRY WHEELER, born Oct. 31, 1784.
12763. THOMAS WHEELER, born Feb. 25, 1787.
12764. ELIZABETH WHEELER, born June 25, 1789; d. Dec. 27, 1836; m. Calvin Philleo.

12760. WILLIAM WHEELER, son of Thomas (12756) and Elizabeth (Conner) Wheeler. Born either at Oyster Bay, L. I., or Dutchess Co., N. Y., June 1, 1780; died Dec. 17, 1851. Married Martha Thorne, who was born March 3, 1776; died July 21, 1833, dau. of Joseph Thorne and Sarah (Keese) Thorne. He was a wheelwright and farmer at Westerlo, Albany Co., N. Y.

Children:

12765. SAMUEL SMITH WHEELER, born July 16, 1801.
12766. PHEBE ANN WHEELER, born April 28, 1803; d. May 27, 1862; m. Oct. 5, 1826, George Friend Jerome.
12767. ALONZO WHEELER, born at Albany, N. Y., Jan. 12, 1805.
12768. ROMELIA WHEELER, born April 10, 1807; d. Jan. 10, 1892; m. Oct. 22, 1833, Robert W. Murphy.
12769. MARY ELIZABETH WHEELER, born May 8, 1809; d. March 26, 1878; m. Dec. 20, 1832, Solomon Crandall.
12770. WILLIAM CONNER WHEELER, born June 21, 1811; d. Oct. 29, 1853; m. Oct. 21, 1852, Frances Wright Allen.
12771. ALEXANDER FRAZIER WHEELER, born July 18, 1813; d. at Poughkeepsie, N. Y., Aug. 16, 1863; m. March, 1841, Anna Elizabeth Barnes. Ch: 1. Josephine W——, b. 1844; d. 1876. 2. Anna W——, b. April 20, 1847; d. 1909.
12772. STEPHEN TITUS WHEELER, born May 9, 1815; d. May, 1863.
12773. JOSEPH THORNE WHEELER, born Sept. 23, 1817.
12774. THOMAS BARNES WHEELER, born April 11, 1820; d. at Albany, N. Y., June 18, 1862; m. Dec. 30, 1851, Rebecca C. Markle.

12765. SAMUEL SMITH WHEELER, son of William (12760) and Martha (Thorne) Wheeler. Born July 16, 1801; died March 22, 1835. Married Feb. 26, 1824, Maria Boardman.

Children:

12775. AUGUSTA WHEELER, born Dec. 21, 1824; d. March 4, 1889.
12776. WILLIAM BOARDMAN WHEELER, born Oct. 19, 1826; d. Dec. 19, 1841.
12777. CHARLOTTE WHEELER, born July 10, 1830; d. 1911.
12778. SAMUEL EDWIN WHEELER, born Sept. 20, 1834; d. March 21, 1855.

12767. ALONZO WHEELER, son of William (12760) and Martha (Thorne) Wheeler. Born at Albany, N. Y., Jan. 12, 1805, and died there 1867. Married at Canaan, N. Y., Nov. 6, 1834, Harriet Hatch Bishop, who was born at South Columbia, N. Y., March 26, 1813, dau. of Richard Ward Bishop and Abigail (Hatch) Bishop.

Children: (born at Chatham, N. Y., except the last.)

12779. SETH WHEELER, born May 18, 1838.
12780. JANE WHEELER, born April 30, 1840; unm.
12781. ANN WHEELER, born March 7, 1843; unm.
12782. MARTHA THORNE WHEELER, born at Albany, N. Y., June 29, 1853; unm.

12773. JOSEPH THORNE WHEELER, son of William (12760) and Martha (Thorne) Wheeler. Born at Westerlo, Albany Co., N. Y., Sept. 23, 1817; died at Chatham, N. Y., June 1, 1856. Married

Sept. 29, 1842, Mary Ann Backus, who was born at Chatham, N. Y., Dec. 1, 1821; died Aug. 15, 1884.

Children:

12783. HARRIET WHEELER, born at Chatham, N. Y., Aug. 15, 1847.

12784. JOHN THORNE WHEELER, born at Albany, N. Y., Dec. 30, 1850; d. at Chatham, N. Y., Dec. 3, 1908; m. 1881, Gertrude Lake, b. Shokan, N. Y., June 20, 1858. Ch: Thorne Lake W——, b. June 8, 1888.

12785. MARY CRANDALL WHEELER, born at Albany, N. Y., Jan. 29, 1853; d. at Chatham, May 14, 1883.

12779. SETH WHEELER, son of Alonzo (12767) and Harriet Hatch (Bishop) Wheeler. Born at Chatham, N. Y., May 18, 1838. Married at Hamilton, N. Y., April 3, 1860, Elizabeth Boyd, who was born at Middleburg, N. Y., July 11, 1839; died Jan. 2, 1911, dau. of William Alexander Boyd and Sarah Maria (Sternberg) Boyd. He was the inventor of machinery for paper making.

Children: (born at Albany, N. Y.)

12786. EDGAR WHEELER, born Jan. 1, 1861; d. Feb. 27, 1908; m. 1888, Alice Birch. Ch: 1. Archibald Birch W——, b. April 26, 1889. 2. Thomas Boyd W——, b. June 14, 1892. 3. Edgar Thorne W——, b. April 5, 1898.

12787. HARRIET ELIZABETH WHEELER, born Oct. 1, 1862; m. Feb. 16, 1889, Howard Martin. Ch: Elizabeth Boyd Wheeler M——, b. Feb. 1, 1890.

12788. WILLIAM ALONZO WHEELER, born Feb. 18, 1870; m. Oct. 9, 1898, Rubie Holt Hyme.

12789. SARAH BOYD WHEELER, born June 30, 1874; m. Oct. 19, 1899, Joseph Scott House.

12790. SETH WHEELER, born April 1, 1878; m. at Detroit, Mich., Nov. 3, 1904, Alice Emily Chadwick Fitch, b. at Cincinnati, Ohio, Aug. 9, 1880, dau. of Charles Henry Fitch and Viola (Look) Fitch. No children. He is a mechanical engineer and Vice President of the A. P. W. Paper Co., at Albany, N. Y.

12791. NELSON WHEELER. Married Rebecca B. ——.

Children: (born at Worcester, Mass.)

12792. ALEXANDER HENRY WHEELER, born Feb. 24, 1846.

12793. WILLIAM NELSON WHEELER, born Nov. 22, 1848.

12794. JOHN WHEELER. Tradition has it that with his brothers, William, Peter and James, he came from Europe to Virginia, migrating from there to Tennessee. James later removed to Missouri. He married twice.

Children, 1st marriage:

12795. WILLIAM WHEELER, died in Shelby Co., Texas; m. Nancy Watson. Ch: 1. Ransom W——. 2. Alfred W——. 3. Martin W——. 4. Anderson W——. 5. Preston W——. 6. Sallie W——. 7. Medina W——. 8. Ellen W——. 9. Lucinda W——.

12796. BENJAMIN WHEELER, died in Angelina Co., Texas; m. Polly Chandler. Ch: 1. Floyd W——. 2. Martin W——. 3. Jefferson W——. 4. Ely W——. 5. Joel W——.

12797. SEVIER WHEELER, died in Cleburne Co., Ala.; m. and had ch: 1. Anderson W——, m. Susan Whittaker. Ch: (1) Sarah W——.

(2) Jane W——. (3) Betsey W——. (4) Ann W——. (5) Henry W——. (6) Mary W——. (7) John W——. 2. Rufus W——, m. Sally Ann Putnam. 3. Joseph W——, m. Harriet Wilkins. Ch: (1) Daniel W——. (2) David W——. (3) Nathan W——. (4) Susan W——. (5) Alexander W——. (6) Scott W——. (7) Adina W——. 4. Nancy W——, m. Floyd Wheeler. Ch: (1) Houston W——. (2) Thomas W——. 5. Betsey W——, m. Thomas McDaniel. 6. Annie W——; unm.

12798. JOHN WHEELER, died in Montgomery Co., Ark.; m. Millie Mayes. Ch: 1. Gardner W——. 2. Anderson W——. 3. Riley W——. 4. Gabriel W——. 5. John W——. 6. Flim W——. 7. Surepta W——. 8. Annie W——. 9. Ruth W——. 10. Peggy W——.

12799. JOEL WHEELER, born in Knox Co., Tenn., Dec. 2, 1799.

12800. GABRIEL WHEELER, removed to Missouri.

12801. JEFFERSON WHEELER, died en route to California in 1849.

12802. BETSEY WHEELER, married Ely Borden. Ch: 1. Daniel B——. 2. John B——. 3. Massie B——. 4. Katherine B——. 5. Martha B——.

12803. ANNIE WHEELER, married Robert Hogue. Ch: 1. John H——. 2. William H——. 3. Jahue H——. 4. Kellie H——. 5. Susan Ann H——. 6. Mary H——.

Children, 2d marriage:

12804. WASHINGTON WHEELER.

12805. NEWTON WHEELER.

12806. MORGAN WHEELER, and two daughters.

12799. JOEL WHEELER, son of John (12794). Born in Knox Co., Tenn., Dec. 2, 1799; died in Polk Co., Ga., Oct. 16, 1871. Married Ruth McCandless, who was born in Marian Co., Tenn., 1801; died in Polk Co., Ga., 1877.

Children:

12807. CALVIN M. WHEELER, born Aug. 23, 1823; d. about 1900; m. Sarah Alexander. Ch: 1. Joel W——. 2. James W——. 3. Thomas W——. 4. Arthur W——. 5. Isaac W——. 6. Newton W——.

12808. NANCY WHEELER, born Oct. 24, 1824; m. Levi Mercer.

12809. JAMES WHEELER, born Feb. 7, 1826; d. Aug. 17, 1863; m. Eliza Jackson. Ch: 1. Emily W——. 2. Milton W——. 3. Eliza W——.

12810. ELIZABETH ANN WHEELER, born June 26, 1828; d. July 4, 1866; m. John Berry. Ch: 1. Emeline B——. 2. Daniel B——. 3. Ruth B——. 4. Mary B——. 5. Fannie B——. 6. Joel B——. 7. John B——.

12811. JOHN WHEELER, born March 22, 1830; m. (1) Sarah Jackson; m. (2) Mary E. Wilkins. Ch. (1st m.): Elizabeth W——. 2. Jackson W——. 3. Eliza Ann W——. 4. Martha W——. 5. Mark W——. Ch. (2d m.): 1. Francis W——. 2. Josephine W——. 3. James W——. 4. Emmett W——. 5. Verge W——. 6. Athaliah W——. 7. Thomas W——.

12812. BORDEN WHEELER, born Dec. 21, 1834; m. (1) Melissa Powell; m. (2) Sarah Crawford. Ch. (1st m.): 1. Eliza Ann W——. 2. Evaline W——. Ch. (2d m.): 1. William W——. 2. Simpson W——.

12813. ALEXANDER SEVIER WHEELER, born March 15, 1837.

12814. WILLIAM WHEELER, born Aug. 30, 1832; m. Malinda Elliott. Ch: 1. Madison W——. 2. Joel W——. 3. Elizabeth W——. 4. William W——. 5. Sherman W——. 6. Ruth W——.

12815. MARY SMITH WHEELER, born July 18, 1839; m. (1) Augustus

Berry; m. (2) William McCandless. Ch. (1st m.): 1. James B——. 2. Elizabeth B——. Ch. (2d m.): 1. Ruth McC——. 2. Jennie McC——. 3. John McC——. 4. Thomas McC——. 5. William McC——.

12813. ALEXANDER SEVIER WHEELER, son of Joel (12799) and Ruth (McCandless) Wheeler. Born near Dunlap in Marian Co., Tenn., March 15, 1837. Married in Polk Co., Ga., Sept. 27, 1866, Sarah Elmira Wilkins, who was born at Carlton, Carroll Co., Ga., Dec. 13, 1847, dau. of Thomas P. Wilkins and Sarah L. (Hill) Wilkins.

Children:

12816. JOEL THOMAS WHEELER, born June 26, 1867; d. June 24, 1909; m. May 23, 1891, Annie L. King. Ch: 1. Dessa W——, b. Aug. 1893; d. Nov. 7, 1906. 2. Lena W——, b. Dec. 15, 1894. 3. Brant W——. 4. Reid W——.

12817. PASCHAL BORDEN WHEELER, born Oct. 11, 1869; d. Aug. 22, 1875.

12818. MARY FRANCES WHEELER, born Aug. 28, 1871; d. Feb. 18, 1878.

12819. WILLIAM WADE WHEELER, born March 8, 1875; m. Belle Marrow. Ch: 1. Carl W——. 2. James Alexander W——. 3. Chester Arthur W——. 4. Boy. 5. Gladys W——. 6. Ethel Grace W——.

12820. RUTH ANN WHEELER, born Dec. 11, 1877; d. Sept. 20, 1878.

12821. CHARLES ALEXANDER WHEELER, born Sept. 18, 1879; m. Sept. 10, 1902, Sally Dee Looney. Ch: 1. Morris Sheppard W——, b. Oct. 1, 1904. 2. Joseph Wilson W——, b. July, 1906. 3. Samuel J. Tilden W——, b. 1909. 4. Charles Alexander W——, b. 1912.

12822. ROBERT HOGUE WHEELER, born Oct. 8, 1881; m. Sept. 7, 1903, Myrtle Adams. Ch: 1. David Daniel W——, b. May 5, 1906. 2. Murle Lucion W——, b. Sept. 4, 1908. 3. Gilbert Sevier W——, b. Aug., 1910; d. Dec. 24, 1912.

12823. JOHN IVY WHEELER, born at Whitesboro, Texas, Dec. 18, 1882; m. at Texarkana, Texas, Dec. 11, 1910, Leti Carpenter, b. there Sept. 9, 1887, dau. of Uriah Carpenter and Jennie L. (Phillips) Carpenter. No children. He is an Attorney at Law at Texarkana, Texas.

12824. BESSIE WHEELER.

12825. MATTIE B. WHEELER.

12826. JESSIE SEWELL WHEELER, born April 10, 1889; d. Nov. 28, 1906.

12827. LENA WHEELER, born Jan. 18, 1893.

12828. ALFRED WHEELER. Born at Dover, Dutchess Co., N. Y., Oct. 24, 1808. Married 1827, Mary A. Cary, who was born there 1803.

Children: (born at Dover, N. Y.)

12829. SEBASTIAN WHEELER.

12830. JOHN B. WHEELER.

Six more.

12831. ALFRED WHEELER, son of Richard and Elizabeth ——. Born in Anne Arundel Co., Md., May 13, 1811; died May 29, 1865. Married (1) Mary Ann Merritt, who was born Dec. 31, 1814; died July 5, 1844, dau. of Henry Merritt and Rachel (——) Merrit. Married (2) Helen Wheeler, who was born Aug. 17, 1821;

died Jan. 5, 1858. Married (3) at Baltimore, Md., July 13, 1858, Julia A. A. (Wesley) Sederberg, who was born in Howard Co., Md., Oct. 14, 1828; died March 29, 1901, dau. of John Wesley and Martha (— —) Wesley and widow of William T. Sederberg. No children 1st marriage.

Children, 2d marriage:

12832. BENJAMIN FRANKLIN WHEELER, born May 26, 1847; d. Sept., 1901; m. Laura Long. Ch: 1. Alfred W— —, b. about 1869; m. 1892, Mamie Tucker. Ch: (1) Laura W— —, b. April 15, 1893. (2) Fannie W— —, b. March 15, 1898. (3) Florence W— —, b. Jan. 15, 1903. (4) Alfred W— —, b. and d. 1905. 2. John W— —, b. about 1871; m. Clara Heintz.

12832-a. ELIZA ALVERTA WHEELER, born Nov. 23, 1849; m. about 1875, Clifford Offutt.

12833. WILLIAM DALEY WHEELER, born April 6, 1852; d. at Brooklyn, N. Y., July 4, 1901. He married but had no children.

12834. SARAH ANN WHEELER, born May 6, 1855; d. Aug. 4, 1879.

12835. ELLA LUCRETIA WHEELER, born Nov. 7, 1857; d. June 1, 1858.

Children, 3d marriage: (born at Baltimore, Md.)

12837. GEORGE EDWARD WHEELER, born June 5, 1859.

12838. LAURA WHEELER, born July 16, 1862.

12839. DANIEL WHEELER, son of Timothy (221) and Mary (Nevins) Wheeler. Born at Amherst, N. H., Oct. 25, 1789; died Dec. 11, 1867, "from the effects of a fall." Married at Amherst, N. H., Oct., 1816, Martha (Graham) Aiken, who was born at Deering, N. H., March 26, 1799; died Aug. 5, 1877. Res. Amherst, N. H.

Children: (born at Amherst, N. H.)

12840. RODNEY WHEELER, born Oct. 3, 1817; accidentally shot and died April 19, 1834.

12841. MARTHA GRAHAM WHEELER, born Nov. 5, 1819; d. Aug. 2, 1895; m. Dec. 5, 1849, Asa Kimball Emery.

12842. DANIEL FRANKLIN WHEELER, born Aug. 2, 1821; d. Aug. 15, 1868; m. Feb., 1850, Roxanna Caldwell. Ch: Boy, d. inf.

12843. ALFRED WHEELER, born July 21, 1823; d. May 28, 1825.

12844. ALFRED WHEELER, born Sept. 4, 1825; d. April 29, 1884; m. Feb., 1857, Sarah J. Morgan. Ch: 1. Nellie M. W— —, b. Jan. 30, 1858; d. July 18, 1858. 2. Frank A. W— —, b. April 22, 1859; d. Nov. 17, 1893. 3. Emma J. W— —, b. Aug. 29, 1861; d. Sept. 15, 1861.

12845. CATHERINE SOPHIA WHEELER, born Feb. 22, 1827; d. Feb. 7, 1877; m. May, 1857, Justin Spear. No children.

12846. HENRY AUGUSTUS WHEELER, born July 28, 1829; d. Sept. 15, 1846.

12847. MARY ELIZABETH WHEELER, born Oct. 8, 1831; d. Feb. 27, 1904; m. May, 1856, Calvin Merrill, d. July 23, 1898. Ch: 1. John Calvin M— —, b. April 6, 1859. 2. Hattie Elizabeth M— —, b. May 30, 1863. 3. Arthur Wheeler M— —, Dec. 20, 1868. 4. Walter Brooks M— —, b. July 21, 1873.

12848. JOHN EDWIN WHEELER, born Sept. 9, 1833.

12849. ABBIE M. WHEELER, born June 30, 1835; d. Jan. 13, 1909; m. Dec., 1887, Edwin S. Sawtelle.

12850. FRANCES REBECCA WHEELER, born March 18, 1838; unm.

12851. HARRISON RODNEY WHEELER, born Feb. 22, 1841.

12848. JOHN EDWIN WHEELER, son of Daniel (12839) and

Martha (Graham) Aiken Wheeler. Born at Amherst, N. H., Sept. 9, 1833; died March 18, 1893. Married at Godfrey, Ill., July 15, 1880, Clara Green Leach Martin, who was born at Londonderry, N. H., Feb. 3, 1855, dau. of William Henry Martin and Mary Frances (Taylor) Martin. He grad. Amherst College, 1857. Clergyman.

Children:

12852. JESSIE ALMEDA WHEELER, born at Godfrey, Ill., March 10, 1883.
12853. MARIAN MARTHA WHEELER, born at Malden, Mass., March 26, 1889.

12851. HARRISON RODNEY WHEELER, son of Daniel (12839) and Martha (Graham) Aiken Wheeler. Born at Amherst, N. H., Feb. 22, 1841; died Oct. 28, 1898. Married (1) at Milford, N. H., May 11, 1863, Nettie Almira Mills, who was born there June 22, 1841; died March 27, 1869, dau. of Aaron Mills and Almira (Wadsworth) Bullis Mills. Married (2) Jan. 16, 1870, Nellie (Lovejoy) Jaquith, who was born April 7, 1840. No children by 2d marriage.

Children, 1st marriage:

12854. FRED MORTON WHEELER, born at Nashua, N. H., April 4, 1866.
12855. NETTIE A. WHEELER, born Jan. 26, 1869; unm.
12856. AMY WHEELER, born Jan. 26, 1869; d. aged 7 months.

12854. FRED MORTON WHEELER, son of Harrison Rodney (12851) and Nettie Almira (Mills) Wheeler. Born at Nashua, N. H., April 4, 1866. Married at Milford, N. H., Oct. 7, 1895, Mary A. Batten, who was born at Fitchburg, Mass., Feb. 20, 1875, dau. of Joseph Edward Batten and Elizabeth (Nicholas) Batten.

Children:

12857. OSCAR LOVEJOY WHEELER, born April 29, 1898; d. March 1, 1899.
12858. MABEL FLORENCE WHEELER, born May 14, 1904.

12859. ALFRED WHEELER. Born in Iowa, Feb. 9, 1830. Married Mary Doan, who was born Dec. 20, 1849.

Children:

12860. HENRY WHEELER, born Oct. 19, 1868; m. Ellen McCappin. Ch: 1. James W——. 2. Nellie W——. 3. Nettie W——. 4. Hattie W——. 5. Edna W——.
12861. BELLE WHEELER, born 1874; m. Thad Varner.
12862. EMMA WHEELER, born Jan. 15, 1876; m. Daniel Hudson. Ch: 1. Clarence H——, b. 1898. 2. Howard H——, b. 1900. 3. Daniel H——, b. 1906. 4. Edna H——, b. 1908. 5. Lloyd H——, b. 1910.
12864. MYRTLE WHEELER, born April 27, 1878; m. June 30, 1904, Joseph Cook. Ch: 1. Mervyn C——, b. April 25, 1905. 2. Viola C——, b. April 2, 1907. 3. Lillian C——, b. March 4, 1909.
12865. NETTIE WHEELER, born Sept. 28, 1879; m. Nov. 14, 1903, Martin Cook. Ch: 1. Sterling C——. 2. Edna Bernice C——. 3. Vivien C——.
12866. GEORGE MELVILLE WHEELER, born at San Francisco, Cal., Aug. 18, 1882.

12866. GEORGE MELVILLE WHEELER, son of Alfred (12859) and Mary (Doan) Wheeler. Born at San Francisco, Cal., Aug. 18, 1882. Married at San Francisco, July 10, 1905, Edna May Farnell, who was born at Point Arena, Cal., Oct. 25, 1887, dau. of William Farnell and Elizabeth (Scott) Farnell.

Children:
12867. ZELDA LEPHA WHEELER, born Nov. 28, 1905.
12868. MELVILLE VIVIEN WHEELER, born June 24, 1907.

12869. ALFRED WHEELER, son of Joseph and Katherine ——. Born at Chelmarsh, Shropshire, Eng., June 26, 1845. Married at Birmingham, Eng., Jan., 1875, Lucy Tasker, who was born in Shropshire, dau. of Edward Tasker and Anne (Melville) Tasker.

Children: (born at Salisbury, Eng.)
12870. AMY LUCY WHEELER, born April 23, 1876.
12871. HERBERT ALFRED WHEELER, born Aug. 14, 1877; m. at New York City, Oct. 3, 1912, Margaret Emerson George, b. Providence, R. I. He is vice-president of the Persian Rug Manufactory, at New York.
12872. ARNOLD EDWARD WHEELER, born Feb. 8, 1879; d. March 7, 1879.
12873. FRANCIS HAROLD WHEELER, born May 25, 1880; m. July, 1912, Florence Rowe.
12874. MABEL ANNIE WHEELER, born May 25, 1880.
12875. GEORGE EDWARD WHEELER, born June 27, 1881.
12876. DORA KATHLEEN WHEELER, born Dec. 11, 1882.
12877. LIONEL EWART WHEELER, born Oct. 2, 1883; m. July, 1911, Jessie Sharp.

12878. AUGUST WHEELER. Married at Fitchburg, Mass., May 27, 1835, Irene Damon.

Children: (born at Fitchburg, Mass.)
12879. CHARLES AUGUSTUS WHEELER, born Dec. 6, 1836.
12880. MARY ELIZABETH WHEELER, born Feb. 25, 1841; d. Oct. 3, 1841.
12881. MARY ELIZABETH WHEELER, born Nov. 1, 1842.

12879. CHARLES AUGUSTUS WHEELER, son of August (12878) and Irene (Damon) Wheeler. Born at Fitchburg, Mass., Dec. 6, 1836. Married at Worcester, Mass., about 1858, Christine Nancy Hersey, who was born at Worcester, Mass., May, 1838: died Nov. 5, 1889. He married (2) 1892, Fanny Crosby Buffington, who died Aug., 1895, without issue. He died Feb. 11, 1904. He was Surgeon of the 12th Mass. Vol. Inf., 1862-5.

Children:
12882. FLORENCE CHRISTINE WHEELER, born Aug. 24, 1859; d. Feb. 7, 1863.
12883. GERTRUDE WHEELER, born June 4, 1861; d. Nov. 30, 1861.
12884. CHARLES NATHAN BROOKS WHEELER, born Aug. 23, 1865, at Leominster, Mass.; m. at Duxbury, Mass., Sept. 10, 1892, Etta Eldredge Bartlett, dau. of Henry Bartlett and Emma J. (Stowell) Bartlett. A.B. Harvard, 1886. He is Principal of the St. Paul Academy, St. Paul, Minn. Ch: Christine W——, b. Sept. 6, 1893.
12885. ALFRED AUGUSTUS WHEELER, born at Claremont, N. H., Aug. 20, 1870; m. at New Rochelle, N. Y., June 18, 1903, Marie An-

toinette Hill. He divorced her, 1909. No issue. He m. (2) at Leominster, Mass., Jan. 26, 1910, Abbie Dorothy Cook, b. July 18, 1883, dau. of Franklin B. Cook and Isadora (Coburn) Cook. M.D. Harvard Medical School, 1895. He is a Physician at Leominster, Mass. Ch: 1. Charles Augustus W——, b. Dec. 13, 1910. 2. Alfred Augustus W——, b. April 15, 1912.

12886. JOHN HERSEY WHEELER, born Aug. 14, 1873, at Leominster, Mass.; m. at Linnene, Mo., July 15, 1897, Gertrude Lee Detwiler, b. there Oct. 7, 1874, dau. of John Detwiler and Mary (Swinney) Detwiler. A.B. Harvard College, 1896. A.M. University of Minn., 1909. A teacher at St. Paul, Minn.

12887. GEORGE BUCK WHEELER, son of Alfred (3134) and Maria (Buck) Wheeler. Born at Fairfax, Vt., Jan. 23, 1829. Married (1) at Brasher Falls, N. Y., March 2, 1851, Eunice Matilda Holmes, who was born at W. Stockholm, N. Y., Oct. 1, 1827; died Oct. 2, 1869, dau. of Heman Holmes and Polly (Hawley) Holmes. Married (2) Sept. 12, 1870, Martha Louise Chittenden, who was born March 10, 1849.

Children, 1st marriage:

12888. HEMAN HOLMES WHEELER, born March 5, 1854.
12889. ALFRED H. WHEELER, born at Fairfax, Vt., Nov. 8, 1858.
12890. AGNES ESTELLE WHEELER, born Aug. 27, 1862; unm.
12891. SARAH BUCK WHEELER, born Feb. 27, 1865; d. June 3, 1892; unm.

Children, 2d marriage:

12892. HENRY SAFFORD WHEELER, born Oct. 18, 1871.
12893. ALMON CASSIUS WHEELER, born July 29, 1874.
12894. GERTRUDE MARTHA WHEELER, born March 1, 1880; m. Oct. 5, 1904, Ira Hammond Buck, b. July 30, 1879.

12888. HEMAN HOLMES WHEELER, son of George Buck (12887) and Eunice Matilda (Holmes) Wheeler. Born March 5, 1854. Married Alice Cornelia Smith.

Children:

12895. CHARLES HOLMES WHEELER, born Nov. 5, 1879.
12896. GEORGE ELDREDGE WHEELER, born July 15, 1881.
12897. LUELLA MATILDA WHEELER, born May 7, 1883.
12898. SARAH AGNES WHEELER, born Feb. 23, 1885.
12899. WILLIAM ALFRED WHEELER, born Aug. 14, 1887.
12900. CLARA MARY WHEELER, born Aug. 18, 1889.
12901. FREDERICK SMITH WHEELER, born Oct. 11, 1891.
12902. CORNELIA MARTHA WHEELER, born March 17, 1895.
12903. CARL ROLLIN WHEELER, born April 28, 1898.

12889. ALFRED H. WHEELER, son of George Buck (12887) and Eunice Matilda (Holmes) Wheeler. Born at Fairfax, Vt., Nov. 8, 1858. Married at Williston, Vt., Dec. 17, 1884, Clara Maria Clark, who was born at Pomfret, Vt., Jan. 8, 1862, dau. of Joseph Clark and Mary (Sprague) Clark. Married (2) at Pawtucket, R. I., July 26, 1893, Hattie Estelle Whipple, who was born Sept. 3, 1860. He is an Episcopal Priest at Providence, R. I.

Child:

12903-a. HOWARD CLARK WHEELER, born Sept. 13, 1885; d. June 17, 1886.

12892. HENRY SAFFORD WHEELER, son of George Buck (12887) and Martha Louise (Chittenden) Wheeler. Born Oct. 18, 1871. Married Jan. 1, 1894, Martha Eleanor O'Neil.

Children:

12904. ROSAMOND SARAH WHEELER, born June 18, 1895.
12905. LEON HENRY WHEELER, born Aug. 28, 1896.
12906. ALBERT CHITTENDEN WHEELER, born Aug. 21, 1897.
12907. GEORGE BUCK WHEELER, born Oct. 4, 1899.
12908. RUPERT ALMON WHEELER, born Feb. 6, 1903.
12909. IDRAS GERALDINE WHEELER, born Aug. 19, 1906.

12910. BENJAMIN WHEELER. Married at Fitchburg, Mass., Dec. 23, 1813, Rhoda McIntire. He lived at Fitchburg, Mass., where his name appears as Capt. Wheeler. He was voted Hogreave, 1814. Highway Surveyor, 1817, 1821, 1825. School Commissioner, 1824. Fence Viewer, 1829.

Children: (born at Fitchburg, Mass.)

12911. ALFRED McINTIRE WHEELER, born Nov. 27, 1815; m. (int.) Oct. 23, 1848, Eliza Maynard.
12912. JAMES BALLARD WHEELER, born Aug. 6, 1819.
12913. MARY ELIZABETH WHEELER, born March 24, 1824; m. Sept. 5, 1844, Ivers W. White, b. Ashburnham, Mass., July 7, 1820, son of Josiah White and Matilda (Stone) White.

12914. ALFRED SAMUEL WHEELER. Married Mary Daniels.

Child:

12915. CAROLINE WALBRIDGE WHEELER, born April 22, 1871; m. at Buffalo, N. Y., John Camp Williams, b. Sept. 6, 1859, son of Robert Stanton Williams and Abby Obear (Doolittle) Williams.

12916. ALFRED W. WHEELER. Married Martha ——.

Children: (born at Newburyport, Mass.)

12917. ELIZABETH WHEELER, born June 9, 1843.
12918. JOHN LEONARD WHEELER, born Dec. 11, 1844.
12919. CAROLINE RICHARDSON WHEELER, born May 5, 1846.

12920. EPHRAIM ALLEN WHEELER. Married Elizabeth ——. Res. Keene, N. H.

Children:

12921. GEORGE WHEELER, born at Keene, N. H.
12922. JOHN WHEELER, married Charlotte Austin; residence Alamo, Mich.
12923. CHARLES WHEELER, residence Alamo, Mich.
12924. MARY WHEELER, married John Russell; res. Keene, N. H.

12921. GEORGE WHEELER, son of Ephraim Allen (12920) and Elizabeth (——) Wheeler. Born at Keene, N. H. Married at Townsend, Canada, Elizabeth Beemer, who was born there 1808.

Children:

12925. EDWIN WHEELER, born 1829; d. about 1877; m. Sarah Baker.
12926. ALLEN EPHRAIM WHEELER, born at Townsend, Canada, Aug. 16, 1832.

12927. JOHN WHEELER, born 1833; d. 1839.
12928. WILLIAM WHEELER, born 1835; d. 1895; m. Celia Farnsworth.
12929. MARTHA WHEELER, born 1837; m. John Duel.
12930. SHELDON WHEELER, born 1839; d. 1895.
12931. CHARLES WHEELER, born 1841.
12932. EUNICE WHEELER.
12933. MARY WHEELER, born 1850.
12934. ADDISON WHEELER, born 1852.

12926. ALLEN EPHRAIM WHEELER, son of George (12921) and Elizabeth (Beemer) Wheeler. Born at Townsend, Canada, Aug. 16, 1832. Married at Alamo, Mich., May 8, 1852, Sarah Sabrina Botsford, who was born at Beechville, Canada, 1834, dau. of Wolcott Botsford and Sabrina (Madison) Botsford. He is a Physician at Milwaukee, Wis.

Children:
12935. HELEN WHEELER, born and died 1853.
12936. LOUIS GEORGE WHEELER, born 1857; m. 1899, Madge Packwood. Ch: Edith W——.
12937. FREDERIC ALLEN WHEELER, born 1861; m. 1884, Rosamond Kahn. Ch: 1. Clyde Allen W——, b. 1887. 2. Helen Ore W——, b. 1889.
12938. CLYDE WHEELER, died 1863.
12939. FRANKIE WHEELER, died 1863.
12940. ALVA WHEELER, born 1866.
12941. CLARENCE ELTON WHEELER, born 1871; m. 1894, Alice Belle Shipley.

12942. ALONZO WHEELER, son of Hiram and Julia Ann (Freer). Died Jan., 1892. Married June 26, 1877, Mary Jane Blanshan, who was born Nov. 2, 1856, dau. of Jacob Blanshan and Eliza (Van Wagenan) Blanshan.

Children:
12943. ORLANDO WHEELER, born Sept. 12, 1877.
12944. ELIZA ANN WHEELER, born July 30, 1882.

12945. ALONZO WHEELER. Res. Westboro, Mass. Married Mary S. Dike, who was born at Westminster, Mass., July 1, 1851.

12946. ELAM WHEELER, son of David and Abiah (——) Wheeler. Born at Newtown, Conn., May, 1800, and married there about 1822, Harriet Benedict, who was born at Bethel, Conn., Oct. 20, 1802, dau. of Elam Benedict and Lydia (Beebe) Benedict.

Children:
12947. HORACE WHEELER, born June 26, 1828; m. (1) 1850, Elizabeth Dan; m. (2) Julia Gilbert. Ch: Edgar Horace W——, b. Aug., 1851.
12948. ALONZO WHEELER, born at Bethel, Conn., March 16, 1833; m. there July 25, 1859, Mary E. Smith, b. there Oct. 5, 1834, dau. of W. H. Smith and Anis (Taylor) Smith. Ch: Hattie M. W——, b. Feb. 5, 1861; m. Feb. 14, 1883, Daniel Hommedieu, b. Feb. 1, 1860. Ch: 1. Marion H——, b. March 1, 1892. 2. Carlton W. H——, b. Feb. 28, 1901.

12949. JULIA A. WHEELER.
12950. GEORGE W. WHEELER, married. Ch: 1. Julia A. W——, m. Rollins Thoms. Ch: (1) Grace T——, b. 1898. (2) Raymond T——, b. 1900. (3) Harold T——, b. 1902. 2. Grace W——, m. Mitchell Leppert.
12951. EMILY WHEELER.

12952. JOHN WOODBURY WHEELER. Born about 1806; died March, 1875. Married Esther Parsons, who was born Aug. 15, 1807; died March 12, 1896.

Children: (born at Pigeon Cove, Mass.)
12953. GENEVA WHEELER, born about 1833; d. about 1850.
12954. ALONZO WHEELER, born Oct. 31, 1835; m. at Rockport, Mass., March 26, 1873, Sophia Atwood Poole, b. there Sept. 28, 1838, dau. of William Poole and Sophia (Tarr) Poole. Ch: 1. Geneva Russell W——, b. at Gloucester, Mass., Feb. 15, 1874; unm. 2. Annie Lawrence W——, b. May 15, 1875.
12955. SUSANNA WHEELER, born about 1840; d. about 1859.

12956. SHEPARD WHEELER. Born Nov. 24, 1778; died Jan. 1, 1854. Married in the town of Hoosick, N. Y., Oct. 19, 1805, Stancha Carpenter, who was born Feb. 14, 1788; died Dec. 14, 1862.

Children: (born in Town of German Flats, N. Y., except as stated.)
12957. ALONZO C. WHEELER, born July 19, 1807.
12958. STEPHEN WHEELER, born March 13, 1809; m. April 2, 1843, Elizabeth Clark.
12959. OLIVE WHEELER, born March 3, 1811.
12960. MARY WHEELER, born June 23, 1817; m. June 8, 1842, John Lane.
12961. WARREN WHEELER, born Oct. 13, 1819, at Columbia, N. Y.; m. April 23, 1845, Hannah Sponburgh.
12962. REBECCA WHEELER, born Feb. 11, 1821.
12963. LUKE WHEELER, born Dec. 1, 1824.

12963. LUKE WHEELER, son of Shepard (12956) and Stancha (Carpenter) Wheeler. Born in the Town of German Flats, N. Y., Dec. 1, 1834; died Jan. 4, 1901. Married at Herkimer, N. Y., Jan. 28, 1852, Margaret Byers, who was born there Oct. 2, 1827; died Jan. 28, 1865, dau. of James Byers and Nancy (Dockstater) Byers.

Children:
12964. CHARLES L. WHEELER, born at Mohawk, N. Y., May 11, 1854.
12965. FLORENCE WHEELER, born Dec., 1856; m. May 21, 1884, Clarence N. Baker. No children.

12964. CHARLES L. WHEELER, son of Luke (12963) and Margaret (Byers) Wheeler. Born at Mohawk, N. Y., May 11, 1854. Married at Little Falls, N. Y., Jan. 17, 1883, Mary Ann Davies, who was born there July 25, 1858, dau. of David G. Davies and Rebecca (Paterson) Davies. He is a salesman residing at Brooklyn, N. Y.

Children:
12966. CHARLES WILLIAM WHEELER, born May 20, 1884.
12967. HAROLD DAVIES WHEELER, born April 20, 1888.
12968. RAYMOND LUKE WHEELER, born Aug. 3, 1894.

12969. ANGELO LAFAYETTE WHEELER, son of Nathan (527) and Mary S. (Irving) Wheeler. Born at Southborough, Mass., Sept. 24, 1832. Married at Woburn, Mass., Nov. 23, 1853, Lydia C. Matthews.

Children: (born at Woburn, Mass.)

12970. OSCAR R. WHEELER, died Feb. 19, 1864, æ. 7 y., 7 m., 21 d.
12971. LILLIAN FRANCES WHEELER, born Nov. 18, 1860.
12972. GEORGE WILLIAM WHEELER, born Dec. 17, 1862.
12973. ANGELO LAFAYETTE WHEELER, born March 24, 1865.
12974. ELLA WILLOUGHBY WHEELER, born Oct. 28, 1867; d. Sept. 3, 1868.
12975. CYRUS EASTMAN WHEELER, born March 8, 1875.

12976. BENJAMIN WHEELER. Born at Morrefield, W. Va., 1770. Married 1796, Rachel Harris. Their son:

12977. BENJAMIN WHEELER, born Feb. 14, 1803; died Sept. 15, 1875. Married April 10, 1828, Dorcas Havens.

Children:

12978. BENJAMIN BRYCE WHEELER, born Aug. 26, 1829; d. Nov. 27, 1829.
12979. VALENTINE WHEELER, born at Hudson, Ill., Feb. 13, 1831.
12980. JESSE WHEELER, born Aug. 28, 1833; m. March 6, 1861, Rachel A. Mansfield. Ch: 1. Arthur Lee W——, b. 1862. 2. Nellie W——, b. 1866; d. 1891. 3. Herbert W——, b. 1869. 4. Frank W——, b. 1872; was drowned.
12981. WILLIAM WHEELER, born July 12, 1836; d. Dec. 22, 1911; m. March 2, 1869, Mary Ann Richardson.
12982. REBECCA WHEELER, born Dec. 2, 1837; d. March 5, 1907; m. Oct. 10, 1858, John G. Miller. Ch: 1. Altha M——. 2. Mary B. M——. 3. Frank M——. 4. Florence M——. 5. Edgar M——.
12983. JOHN WHEELER, born June 14, 1840; d. June 5, 1877; m. Nov. 1, 1866, Lucinda Sprague.
12984. JAMES A. WHEELER, born July 7, 1842; d. Feb. 23, 1911; m. March 3, 1869, Mary C. Haselton. Ch: 1. Daisy W——. 2. Mattie W——. 3. May W——. 4. Jessie W——.
12985. RACHEL WHEELER, born June 27, 1844.
12986. THOMAS WHEELER, born and died July 6, 1846.
12987. ELIZABETH WHEELER, born July 5, 1847.
12988. MARY WHEELER, born Dec. 10, 1849.
12989. ESTHER JANE WHEELER, born Jan. 27, 1852; d. March 13, 1852.
12990. HENRY O. WHEELER, born July 2, 1853; m. Oct. 27, 1910, Julia May Whipp. Ch: 1. Harold W——. 2. Mary Elizabeth W——.
Girl, born and died Dec. 21, 1855.

12979. VALENTINE WHEELER, son of Benjamin (12977) and Dorcas (Havens) Wheeler. Born at Hudson, Ill., Feb. 13, 1831; died Jan. 21, 1900. Married Sept. 20, 1854, Jane Eliza Lewis, who was born at Cheltenham, Eng., March 27, 1834, dau. of Samuel Lewis.

Children: (born at Hudson, Ill.)

12991. ALONZO SAMUEL WHEELER, born March 10, 1856.
12992. JOSEPHINE LEWIS WHEELER, born Feb. 6, 1858; m. March, 1905, David Wethern.

12993. ALICE LEWIS WHEELER, born May, 1861; m. Dec., 1886, Frank M. Young. Ch: 1. Edith Lewis Y——, b. Aug., 1888. 2. Arthur Lewis Y——, b. Aug., 1891.

12991. ALONZO SAMUEL WHEELER, son of Valentine (12979) and Jane Eliza (Lewis) Wheeler. Born at Hudson, Ill., March 10, 1856. Married at Towanda, Ill., Jan. 24, 1878, Ella M. Nichols, who was born at Hustonville, Ky., Feb. 26, 1856, dau. of Walter Nichols and Martha Ann (Dunlap) Nichols. He is a railway postal clerk residing at Chicago, Ill.

Children:

12994. BLANCHE ALLEGRA WHEELER, born May 27, 1879; d. April 29, 1887.
12995. RALPH NICHOLS WHEELER, born Dec. 10, 1880; d. Feb. 26, 1882.
12996. GLENN LEWIS WHEELER, born July 31, 1884.
12997. EDNA MARIE WHEELER, born July 18, 1888; d. June 4, 1889.
12998. EARLE JUDSON WHEELER, born March 9, 1890.
12999. RUTH ALLENE WHEELER, born Dec. 26, 1896; d. March 4, 1898.
13000. LLOYD NICHOLS WHEELER, born Feb. 12, 1900.

13001. ALONZO ZENAS WHEELER, son of Zenas. Married Jane Maria Everett, who was born in New York Sept., 1823, dau. of Teunis Everett and Jane (Bergen) Everett. They were divorced.

Children:

13002. JANE EVERETT WHEELER, born 1844; d. March, 1901; m. July 1868, Reese W. Gluyas. Ch: 1. Helen Jane G——, b. May, 1869; d. Jan., 1870. 2. Edna G——, b. May, 1870; d. Dec., 1892. 3. May Duncan G——, b. May, 1871; d. April, 1872. 4. Lina Reese G——, b. April, 1873; d. April, 1882.
13003. ALONZO ZENAS WHEELER, died young.
13004. HELEN AYMAR WHEELER, born 1847; unm.
13005. ISABELL WHEELER, died Jan., 1895; m. May, 1873, Melville Johnson, d. 1877. Ch: Lucilla Johnson, b. about 1875; d. æ 2 m.

13006. ALPHEUS LEANDER WHEELER, son of William and Ruth (——) Wheeler. Born in Guilford Co., N. C., July 27, 1852. Married in Forsyth Co., 1874, Sarah Frances Brown, dau. of Barnett Brown and Eliza (——) Brown.

Children: (born in Guilford Co., N. C.)

13007. FLOY MAY WHEELER, born 1876; d. 1884.
13008. EVA ELIZA WHEELER, born 1878; m. Sept. 3, 1912, D. S. Hayworth.
13009. FRED BARNETT WHEELER, born June 10, 1886.
13010. BESSIE RUTH WHEELER, born 1888.

13011. ALVAH WHEELER. Died in Oneida Co., Ill., Nov. 21, 1873. Married Jerusha Stevens.

Children:

13012. PHILIP LEROY WHEELER, born at Danbury, Conn., Feb. 28, 1829.
13013. ANNE ELIZABETH WHEELER, born at Honesdale, Pa., March 7, 1831; d. at Oneida, Ill., May 7, 1868; m. at Knoxville, Ill., March 12, 1850, J. Newton Conger.
13014. MARY A. WHEELER, born at Honesdale, Pa., July 13, 1833; m. at

Knoxville, Ill., March 12, 1850, Norman H. Conger. Ch: Ralph C——.

13015. CHARLES FREDERICK WHEELER, born at Poughkeepsie, N. Y., March 3, 1837; m. at La Prairie, Ill., Dec. 7, 1859, Mary C. McGinnis. Ch: 1. Harry W——. 2. Girl.

13016. HARRIET L. WHEELER, born at Knoxville, Ill., July 4, 1839; d. there June 14, 1862; m. there March 12, 1860, John B. Shaw.

13017. HELEN A. WHEELER, born at Knoxville, Ill., Aug. 7, 1842; m. there Dec. 10, 1862, Edward A. Conger. Ch: 1. Edith C——. 2. Mabel C——. 3. Nellie C——.

13018. P. LEVANTIA WHEELER, born at Knoxville, Ill., Nov. 6, 1845; m. there Feb. 14, 1866, Harvey E. Conger. Ch: 1. Vera C——. 2. Dwight C——.

13019. ALLA J. WHEELER, born at Knoxville, Ill., Oct. 27, 1849; d. at Oneida, Ill. April 20, 1875; m. at Oneida, Ill., Feb. 1, 1871, Frank Murdock.

13012. PHILIP LEROY WHEELER, son of Alvah (13011) and Jerusha (Stevens) Wheeler. Born at Danbury, Conn., Feb. 28, 1829; died April 29, 1892. Married at Atlas, Ill., Dec. 7, 1850, Mary Ann Powers, who was born April 29, 1829.

Children:

13020. ELLEN LEVANTIA WHEELER, born Feb. 8, 1852; d. Nov. 4, 1878; m. Dec. 5, 1877, David A. Berkshire. Ch: Roy Berkshire, b. 1878.

13021. CHARLES FRANKLIN WHEELER, born April 18, 1854.

13022. ALBERT NORMAN WHEELER, born June 17, 1855; m. Aug. 22, 1877, Martha A. Mattucks. Ch: 1. Charles W——. 2. Harvey W——. 3. Grace W——.

13023. HARRIET EMMA WHEELER, born Nov. 27, 1856; m. Aug. 24, 1871, Cyrus J. Morris. Ch: Alta Mildred Morris.

13024. WILLIAM ALVAH WHEELER, born July 31, 1858; m. March 14, 1889, Myra Hayward. Ch: 1. Mae W——. 2. Clara W——.

13025. CLARA JANE WHEELER, born Jan. 1, 1860; m. Nov. 16, 1881, Samuel V. Smith. Ch: 1. Edith S——. 2. Maud S——. 3. Harry S——. 4. Norman S——.

13026. MARY JERUSHA WHEELER, born Sept. 22, 1861; m. Theodore E. Kauffold. Ch: 1. Helen K——. 2. Mabel K——.

13027. ALTA LORENA WHEELER, born Dec. 16, 1863; m. George W. Randall. Ch: 1. Beulah R——. 2. Nellie R——. 3. Mary R——.

13028. NEWTON LEROY WHEELER, born Aug. 25, 1865; m. Dec. 24, 1889, Luella Daniels. Ch: 1. Ethel W——. 2. Lottie W——. 3. Alta W——.

13029. EDWARD ADOLPHUS WHEELER, born Aug. 5, 1867; d. Dec. 16, 1889.

13030. FREDERICK BENJAMIN WHEELER, born at Arnoldsville, Mo., Aug. 20, 1869.

13031. BERT WHEELER, born Feb. 26, 1872.

13030. FREDERICK BENJAMIN WHEELER, son of Philip Leroy (13012) and Mary Ann (Powers) Wheeler. Born at Arnoldsville, Buchanan Co., Mo., Aug. 20, 1869. Married at Osawatomie, Kans., Dec. 27, 1896, Mabel Ranney, who was born there Jan. 28, 1875, dau. of John Knox Polk Ranney and Ida (Inman) Ranney. He is a Graduate of the State University of Kansas. State Representative. Attorney at Law, at Pittsburg, Kansas.

Children:
13032. MARY CECIL WHEELER, born Aug. 16, 1898.
13033. JAMES RANNEY WHEELER, born July 2, 1900.
13034. FREDERICK GASKELL WHEELER, born Sept. 9, 1902.
13035. PHILIP LEROY WHEELER, born Nov. 14, 1910.

13036. JOSEPH S. WHEELER, son of David (15305) and Hannah (Hart) Wheeler. Born about 1813. Married Martha Stover.

Children:
13037. ELVIRA WHEELER, born Feb. 21, 1835; m. Thomas B. Glover.
13038. HENRY P. WHEELER, born March 2, 1837; m. (1) July 19, 1856, Phebe Orbine; m. (2) at Boston, Mass., June 14, 1858, Maria Ford. Ch: Caroline W——, b. abt. 1859.
13039. ALVAN WHEELER, born June 21, 1840.
13040. AMARIAH WHEELER, born abt. 1843.
13041. GARDNER WHEELER, born abt. 1851.

13042. ALVAN WHEELER. Born in Berkshire Co., Mass., 1797; died at Houston, Del., Oct. 12, 1869. Married May 24, 1826, Harriet Amelia Bulkeley, born Sept. 1, 1799, dau. of Gurdon Bulkeley and Fannie (Wright) Bulkeley. He lived at Great Barrington, Mass., Greenbush and Binghamton, N. Y. He died while on a visit to his son, Gurdon B. Wheeler. He grad. at Williams College and was tutor there for two years. M.D. Pittsfield Medical Institution.

Children:
13043. GURDON BULKELEY WHEELER, born at Rensselaer, N. Y., Aug. 15, 1829.
13044. BENJAMIN WHEELER, born May 15, 1831; d. May 7, 1843.
13045. FANNY ADALINE WHEELER, born Aug. 25, 1833; m. Frank F. Smith.
13046. EDWARD WHEELER, born at East Albany, N. Y., May 25, 1835.
13047. SAMUEL PORTER WHEELER, born at Binghamton, N. Y., Jan. 12, 1839.
13048. HARRIET A. WHEELER, born April 19, 1845; m. Job Cushing.

13043. GURDON BULKELEY WHEELER, son of Alvan (13042) and Harriet Amelia (Bulkeley) Wheeler. Born at Rensselaer, N. Y., Aug. 15, 1829; died at Williamstown, Mass., Aug. 1, 1912. Married at Conklin, N. Y., Oct. 5, 1854, Cynthia Leonard Knight, who was born at Providence, R. I., March 5, 1834, dau. of Stephen Leonard Knight and Cynthia (Jordan) Knight.

Children:
13049. FREDERICK BENJAMIN WHEELER, born Sept. 3, 1855.
13050. MARY ELIZABETH WHEELER, born May 28, 1858.
13051. CHARLES SUMNER WHEELER, born May 28, 1858; d. Feb. 7, 1865.
13052. JESSIE CHARLOTTE WHEELER, born March 3, 1864; m. 1884, Norman Plass, b. 1860; d. 1912. Ch: 1. Howard Wheeler P——, b. 1889; d. 1895. 2. Helen Mary P——, b. 1891. 3. Raymond Benedict P——, b. 1898. 4. Katherine Wheeler P——, b. 1904.
13053. GRACE HARRIET WHEELER, born Sept. 24, 1865; m. (1) at Williamstown, Mass., 1891, Edward Alexander Johnson, d. at

Cincinnati, Ohio, 1893; m. (2) June 17, 1897, Lewis Arthur Morrow. Res. Sacremento, Cal. He grad. Williams College, 1895. Ch: 1. Marjorie Grace M——, b. Oct. 3, 1899; d. Jan. 2, 1900. 2. Frederick Richard M——, b. Jan. 26, 1901. 3. Theodore Lewis M——, b. Dec. 19, 1903. 4. John Wheeler M——, b. Aug. 16, 1905; d. April 13, 1910. 5. Hugh Gordon M——, b. March 6, 1907.

13046. EDWARD WHEELER, son of Alvan (13042) and Harriet Amelia (Bulkeley) Wheeler. Born at East Albany, N. Y., May 25, 1835. Married at Darlington, Wis., Nov. 3, 1859, Ellen Marian Cutting, who was born at Warsaw, N. Y., July 18, 1839, dau. of Chauncey Zebulon Cutting and Sally (Gibson) Cutting.

Children:

13054. HATTIE LOUISE WHEELER, born Aug. 17, 1861; d. June 2, 1862.

13055. MARY CUTTING WHEELER, born May 14, 1863.

13056. CHAUNCEY ALVAN WHEELER, born at Kalamazoo, Mich., Nov. 13, 1865; m. at Farmer City, Ill., Dec. 20, 1893, Birttie M. Kincaid, b. at Farmer City, Ill., Dec. 10, 1870, dau. of Andrew Todd Kincaid and Frances Boyd (Ritter) Kincaid. He is a clerk in the Chicago Post Office. Ch: 1. Gertrude Ellen W——, b. June 17, 1903. 2. Edward Todd W——, b. Dec. 30, 1906.

13057. ELLEN WHEELER, born Feb. 1, 1868; m. June 27, 1893, Eugene Clarence Warriner. Ch: 1. Paul Wheeler W——, b. May 3, 1898. 2. Mary W——, b. April 2, 1903. 3. John Edward W——, b. Jan. 24, 1907.

13058. LUCY KATHERINE WHEELER, born Nov. 1, 1873.

13059. SARAH LOUISE WHEELER, born Nov. 1, 1873; m. March 26, 1908, Kossuth Kent Kennan.

13047. SAMUEL PORTER WHEELER, son of Alvan (13042) and Harriet Amelia (Bulkeley) Wheeler. Born at Binghamton, N. Y., Jan. 12, 1839. Married at Kalamazoo, Mich., Jan. 11, 1860, Catherine Frances Everett Goss, who was born at Parsonfield, Me., Jan. 26, 1840, dau. of Otis Goss and Catherine (Everett) Goss. He was admitted to the Bar, Dec., 1859. Res. Cairo and Springfield, Ill.

Children: (born at Cairo, Ill.)

13060. ALVAN GOSS WHEELER, born May 19, 1861; d. June 12, 1861.

13061. CHARLES EVERETT WHEELER, born Sept. 20, 1862.

13062. KATHERINE WHEELER, born Aug. 30, 1864.

13063. EDITH WHEELER, born Oct. 27, 1865; m. Oct. 30, 1886, Frank E. Avery. Ch: 1. Frances A——. 2. Ellen A——.

13064. ABIGAIL WHEELER, born Aug. 31, 1868; m. Oct. 26, 1907, George C. Holmes. Ch: Abigail Holmes, b. Aug. 3, 1908.

13065. ELIZABETH WHEELER, born April 23, 1871; m. Nov. 7, 1900, Harry O. Phillips. Ch: Catherine Phillips, b. Oct. 11, 1903.

13065-a. HARRIET WHEELER, born Aug. 15, 1872.

13066. CAROLYN WHEELER, born Oct. 11, 1873; m. June 9, 1897, William Woodworth. Ch: Wheeler Woodworth, b. Feb. 17, 1899.

13067. SAMUEL PORTER WHEELER, born Oct. 31, 1874.

13068. WILLARD WALL WHEELER, born Oct. 8, 1879; m. at Downer's Grove, Ill., April 24, 1909, Laura B. Greene, b. there Aug. 12, 1884, dau. of William Spencer Greene and Jessie (Hibbard) Greene. No children. A.B. Williams College, 1903.

13049. FREDERICK BENJAMIN WHEELER, son of Gurdon Bulkeley (13043) and Cynthia Leonard (Knight) Wheeler. Born at Binghamton, N. Y., Sept. 3, 1855. Married at North Adams, Mass., Sept. 23, 1876, Ella E. Preo, who was born there Oct. 8, 1855, dau. of Amos Preo. He settled in Chillicothe, Mo., where he is an electrical contractor.

Children:

13069. BENJAMIN SAMUEL WHEELER, born Oct. 2, 1877; m. Mabel Jackson.
13070. FREDERICK HENRY WHEELER, born Aug. 4, 1879; d. Dec. 3, 1898,
13071. GRACE QUEEN WHEELER, born Nov. 18, 1883; d. June 4, 1902.
13072. JAMES ROY WHEELER, born Aug. 15, 1896.

13050. MARY ELIZABETH WHEELER, dau. of Gurdon Bulkeley (13043) and Cynthia Leonard (Knight) Wheeler. Born at Binghamton, N. Y., May 28, 1858. Married at Williamstown, Mass., Aug. 28, 1879, Emerson W. Judd, of Springfield, Mass. He is a tax agent of the Union Oil Co., at Los Angeles, Cal.

Children:

EDWARD KNIGHT JUDD, born at Springfield, Mass., June 20, 1880; m. June 20, 1905, Edith Classon Newby. He is an instructor in the Columbia University School of Mines. Ch: John Kemp J——, b. Sept. 9, 1906; d. inf.

MARIAN JUDD, born at Boston, Mass., Feb. 7, 1885; m. at New York City, June 8, 1909, Henry Willard Hiss. Ch: John Knowlton H——, b. July 23, 1911.

13073. SAMUEL WARREN WHEELER. Born Dec. 2, 1790; died June 1, 1857. Married July 11, 1815, Elizabeth Manton, who was born July 11, 1793; died Aug. 6, 1872.

Children:

13074. JOHN ALBERT WHEELER, born March 7, 1816.
13075. SUSAN MANTON WHEELER, born Feb. 20, 1817.
13076. WILLIAM LAWRENCE WHEELER, born Feb. 28, 1819.
13077. ADELINE ELIZA WHEELER, born March 11, 1821.
13078. JOHN HENRY WHEELER, born Aug. 19, 1823.
13079. MARY WHEELER, born Feb. 19, 1826.
13080. AMASA MANTON WHEELER, born Feb. 27, 1828.
13081. CLINTON WHEELER, born Oct. 10, 1830.
13082. HARRIET MARTINEAU WHEELER, born Feb. 15, 1832.
13083. EDWIN AUGUSTUS WHEELER, born Jan. 25, 1835.
13084. FRANK DELAVAN WHEELER, born Oct. 24, 1838.

13080. AMASA MANTON WHEELER, son of Samuel Warren (13073) and Elizabeth (Manton) Wheeler. Born at Providence, R. I., April 27, 1828; died Feb. 25, 1863. Married at Providence, R. I., April 27, 1854, Minerva Jenks Kinsley, who was born there Nov. 10, 1835, dau. of Shepard Carey Kinsley and Elizabeth Pettis (Eddy) Kinsley.

Children:

13085. MINNIE CAREY WHEELER, born May 4, 1857; d. Feb. 27, 1858.
13086. ANNIE SHEPARD WHEELER, born Jan. 22, 1859; m. June 4,

1885, Fred McClellan Dey, b. at Watkins, N. Y., Feb. 10, 1861. Ch: 1. Marjorie D——, b. May 24, 1886; d. Feb. 17, 1892. 2. Dorothy D——, b. Aug. 1, 1890. 3. Kinsley Van Rensselaer D——, b. June 23, 1892.

13082. HARRIET MARTINEAU WHEELER, dau. of Samuel Warren (13073) and Elizabeth (Manton) Wheeler. Born at Providence, R. I., Feb. 15, 1832. Married at Providence, R. I., Oct. 20, 1856, Daniel Sprague Parkhurst, who was born at Thompson, Conn., May 4, 1831, son of David Parkhurst and Sibyl (Sprague) Parkhurst.

Children: (born at Providence, R. I.)

EDWARD C. PARKHURST, born July 8, 1862; m. there Oct. 11, 1886, Jennie Florence Doane, b. Nov. 14, 1865. Ch: Florence Elizabeth P——, b. July 15, 1894; d. July 8, 1905.

FRANK WILLIAMS PARKHURST, born March 3, 1864; d. Feb. 22, 1865.

13087. TIMOTHY BROOKS WHEELER. Married at Marlborough, Mass., Dec. 2, 1790, Sarah Bruce, who was born at Bolton, Mass., Jan. 15, 1765, dau. of Samuel Bruce and Bettey (——) Bruce.

Children: (born at Stow, Mass.)

13088. LUTHER WHEELER, born March 21, 1791.

13089. CALVIN WHEELER, born March 21, 1793. See No. 10,320.

13090. EUROPE WHEELER, born July 5, 1797; m. (1) (int. at Stow, Mass., April 22, 1820) Eunice Oak; m. (2) May 19, 1822, Lucy Lawrence.

13091. AMERICA WHEELER, born Oct. 13, 1801; m. at Stow, Mass., Oct. 22, 1826, Lucy Temple.

13092. AMOS WHEELER. Married at Waltham, Mass., Sept. 3, 1801, Mary Downing. The intention of this marriage was filed in Boston, Aug. 15, 1801.

13093. AMOS WHEELER. Married Prudence ——. He lived for a time at Lancaster, Mass., and moved to Bolton, where he joined the church, Jan. 1, 1832, and where three of his children were baptized.

Children: (born at Lancaster, Mass.)

13094. MARY PARKER WHEELER, born Nov. 27, 1816.

13095. AMOS AUGUSTUS WHEELER, born March 29, 1818; d. May 16, 1818.

13096. EMILY A. WHEELER, born May 18, 1819; m. Feb. 24, 1847, Franklin Hayward, of Boxboro, Mass.

13097. ROXANNA WHEELER, born Jan. 21, 1821; d. April 30, 1822.

13098. AMOS WHEELER. Married (1) at Fitchburg, Mass., June 10, 1794, Mary Low, who died July 25, 1827. Married (2) at Fitchburg, Mass., March 12, 1829, Elizabeth Lowe. He lived at Fitchburg, Mass., where he was voted Fence Viewer, 1798; Hogreave, 1795 and 1817; Tytheingman, 1805; Highway Surveyor, 1807; Field Driver, 1825 and 1829.

Children: (born at Fitchburg, Mass.)
13099. ABEL WHEELER, born July 27, 1795; d. Sept. 29, 1800.
13100. MARY WHEELER, born Jan. 7, 1804; d. May 24, 1828.
13101. ABIGAIL LOWE WHEELER, born Aug. 28, 1807.

13102. AMOS WHEELER. Married Oct. 10, 1790, at Wethersfield, Conn., Lucy Baxter.

Children:
13103. SYLVESTER WHEELER, born at Hartford, Conn., Aug. 14, 1795.
13104. WEALTHY WHEELER, married —— Benedict.
13105. LUCY WHEELER, married Seth Allyn. Ch: 1. John A——. 2. George B. A——. 3. Seth A——. 4. Lucy A——. 5. Benjamin F. A——.
13106. CLARISSA WHEELER, married Eli Fairchild. Ch: Eli W. F——.
13107. SARAH WHEELER.
13108. JOHN WHEELER.

13103. SYLVESTER WHEELER, son of Amos (13102) and Lucy (Baxter) Wheeler. Born at Hartford, Conn., Aug. 14, 1795; died Aug. 8, 1883. Married (1) Sept., 1819, Eliza Comstock, who was born April 23, 1801; died Sept. 3, 1830. Married (2) June 18, 1831, Drusilla Smith, who was born at South East, Putnam Co., N. Y., Dec. 30, 1810; died Feb. 21, 1905, dau. of Lewis Smith and Elizabeth (Gildersleeve) Smith.

Children, 1st marriage:
13109. CHAUNCEY AUGUSTUS WHEELER, born at Youngsville, Sullivan Co., N. Y., May 12, 1820; d. Aug. 6, 1906; m. (1) Catherine Krantz; m. (2) Sarah J. Gordon. Ch: 1. Anna Eliza W——, b. Dec. 7, 1846; d. Nov. 15, 1860. 2. Edward Crawford W——, b. June 10, 1848; m. Amanda Bush. 3. Maria Elizabeth W——, b. June 30, 1850; d. March 13, 1905; m. Arthur P. Childs. 4. John Sylvester W——, b. March 14, 1854; m. Ida B. Wheeler. 5. George Henry W——, b. Nov. 4, 1856. 6. Katie Ann W——, b. Feb. 23, 1867.
13110. CHARLES BAXTER WHEELER, born Feb. 25, 1822.
13111. WILLIAM HENRY WHEELER, born Feb. 10, 1824.
13112. FERDINAND WHEELER, born Jan. 24, 1826.
13113. ANN ELIZA WHEELER, born April 17, 1828.

Children, 2d marriage:
13114. MARY ELIZABETH WHEELER, born March 24, 1832, at Stevensville, N. Y.
13115. LEWIS SMITH WHEELER, born at Bethel, N. Y., Nov. 4, 1833.
13116. ANGELINE WHEELER, born June 12, 1835; d. Sept., 1837.
13117. JOHN SYLVESTER WHEELER, born April 8, 1837; d. July 14, 1838.
13118. MARIA JANE WHEELER, born Feb. 7, 1839, at Stevensville, N. Y.
13119. JAMES FREDERICK WHEELER, born March 29, 1841; d. Nov. 8, 1849.
13120. LUCY MINERVA WHEELER, born Oct. 25, 1843.
13121. HORACE WHEELER, born Nov. 9, 1845; d. Nov. 10, 1864.
13122. JAMES SYLVESTER WHEELER, born Dec. 6, 1850; m. Grace Adage. Ch: 1. J. J. W——. 2. Eunice W——. 3. Florine W——. 4. Ruth W——. 5. Horace W——. 6. Grover W——.
13123. EMMA DRUSILLA WHEELER, born at Stevensville, N. Y., July 5, 1853; m. Sept. 9, 1885, James Edmonds. Ch: 1. Verna Belle E——, Aug. 9, 1886. 2. Cleone E——, b. July 12, 1889.

13110. CHARLES BAXTER WHEELER, son of Sylvester (13103) and Eliza (Comstock) Wheeler. Born in Sullivan Co., N. Y., Feb. 25, 1822; died Aug. 2, 1897. Married Dec. 26, 1857, Hannah Eliza Decker, who was born Aug. 11, 1830; died Dec. 2, 1912, dau. of Benjamin Decker and Hannah (Allen) Decker.

Children: (born in Sullivan Co., N. Y.)

13124. GEORGE BILLINGS WHEELER, born Feb. 5, 1859.

13125. CHARLES HENRY WHEELER, born Jan. 9, 1861, at Monticello, N. Y.; m. at Frankfort, N. Y., Oct. 7, 1896, Adelina Amelia Whitney, b. at Ilion, N. Y., Feb. 20, 1852, dau. of Cole M. Whitney and Catherine (Getman) Whitney. No children.

13126. FRANK EDWARD WHEELER, born March 29, 1862; d. May 18, 1863.

13127. LEWIS ALBERT WHEELER, born May 4, 1863; d. Nov. 17, 1865.

13128. LAURA ETTA WHEELER, born Sept. 1, 1866.

13114. MARY ELIZABETH WHEELER, dau. of Sylvester (13103) and Drusilla (Smith) Wheeler. Born at Stevensville, N. Y., March 24, 1832, and married there Feb. 25, 1852, Levi Brome, who was born in Sullivan Co., N. Y., Dec. 3, 1823, son of Philip Brome and —— (Mead) Brome.

Children:

HARRISON CROSBY BROME, born March 8, 1857; m. Oct. 7, 1882, Elizabeth Thompson. Ch: 1. Clinton B——, b. Nov. 27, 1884. 2. Charles B——, b. July 2, 1886. 3. Durland B——, b. Jan. 27, 1890; d. Dec. 16, 1899.

DRUSILLA BROME, born Nov. 15, 1858; d. March 4, 1882.

LAURA BROME, born March 30, 1869; unm.

FRANCES BROME, born Nov. 6, 1870.

ALICE BROME, born May 1, 1872.

CORA BROME, born Dec. 18, 1874; m. Feb. 25, 1898, Fred Nicholas. Ch: 1. Duane N——, b. Sept. 12, 1899. 2. Harold N——, b. Jan. 5, 1906.

SYLVESTER BROME, born Sept. 5, 1876.

CLINTON BROME, born Nov. 23, 1878; d. Nov. 12, 1881.

13115. LEWIS SMITH WHEELER, son of Sylvester (13103) and Drusilla (Smith) Wheeler. Born at Bethel, Sullivan Co., N. Y., Nov. 4, 1833. Married (1) at Woodbourne, Sullivan Co., N. Y., Jan. 1, 1861, Rachel Bush, who was born at Liberty, N. Y., March 12, 1836; died Oct. 10, 1865, dau. of Erastus Bush and Cornelia (Depuey) Bush. Married (2) at Monticello, N. Y., April 17, 1867, Freelove E. Stoddard, who was born April 29, 1842, dau. of Shapley Stoddard and Harriet M. (Huntington) Stoddard. He is a farmer at Liberty, Sullivan Co., N. Y.

Children:

13129. WILLIAM WALLACE WHEELER, born May 12, 1868.

13130. HARRIET DRUSILLA WHEELER, born Dec. 4, 1869; m. May 26, 1896, Henry Morris Laing.

13131. HORACE SYLVESTER WHEELER, born March 26, ——; m. June 19, 1902, Louise Fussel, b. at Elizabeth, N. J., March 7, ——. Ch: Lawrence Horace W——, b. Oct. 29, 1903.

13132. EMMA CAROLINE WHEELER, born Sept. 15, 1875; m. June 24, 1910, Edwin Vanderwater.
13133. FREDERICK GILDERSLEEVE WHEELER, born Sept. 4, 1877; m. Oct. 1, 1903, Grace Ruddle, b. at Jersey City, N. J., Oct. 4, 1881. Ch: 1. Edward W——, b. Dec. 18, 1904. 2. Frederick W——, b. May 18, 1906. 3. Harriet W——, b. March 11, 1908. 4. Sylvester W——, b. Aug. 11, 1910.
13134. EDNA FRANCES WHEELER, born Dec. 22, 1878; d. Dec. 10, 1879.
13135. ANGELINE MINERVA WHEELER, born Oct. 1, 1882.

13118. MARIA JANE WHEELER, dau. of Sylvester (13103) and Drusilla (Smith) Wheeler. Born at Stevensville, Sullivan Co., N. Y., Feb. 7, 1839, and married there (1) Sept. 15, 1863, John W. Forsyth, son of William Sinclair Forsyth and Eleanor (Bell) Forsyth. Married (2) at Newburgh, N. Y., Jan. 28, 1903, Gilbert Tompkins, son of Gilbert Tompkins and Sarah (Cayler) Tompkins.

Child, 1st marriage:
FRANK ELLIS FORSYTH, born at Warwick, N. Y., June 9, 1864; m. April 11, 1894, Nellie Adelia Knapp, b. Oct. 6, 1872. Ch: 1. Elizabeth Knapp F——, b. Jan. 10, 1896. 2. Arthur Wheeler F——, b. April 11, 1898. 3. Charles Ellis F——, b. Oct. 18, 1901.

13120. LUCY MINERVA WHEELER, dau. of Sylvester (13103) and Drusilla (Smith) Wheeler. Born near Stevensville, Sullivan Co., N. Y., Oct. 25, 1843. Married at Newburgh, N. Y., May 22, 1866, William E. Smiley, who was born at Little Brittan, Orange Co., N. Y., July 22, 1832.

Children:
WILLIAM HORACE SMILEY, born May 28, 1868; m. (1) Mary Adelia Orr; m. (2) Ella Stanton. Ch: 1. Curtis Stanton S——. 2. William H. S——. Ch (1st m.): Harold S——, born Feb. 9, 1896.
ADELBERT C. SMILEY, born July 12, 1873; d. Nov. 29, 1873.
GRACE L. SMILEY, born May 29, 1875.
GERALDINE SMILEY, born Aug. 23, 1878.
EUGENE W. SMILEY, born July 19, 1880; m. Dec. 26, 1912, Hazel M. Huntoon.

13124. GEORGE BILLINGS WHEELER, son of Charles Baxter (13110) and Hannah Eliza (Decker) Wheeler. Born in Sullivan Co., N. Y., Feb. 5, 1859. Married (1) Oct. 4, 1882, Mary Jane Scarlett. Married (2) Aug. 24, 1893, Olive M. Hyatt.

Children, 1st marriage:
13136. GEORGE WASHINGTON WHEELER, born July 4, 1883; d. July 11, 1908.
13137. CHARLES SCARLETT WHEELER, born Jan. 1, 1885.

Children, 2d marriage:
13138. RAYMOND HYATT WHEELER.
13139. GRACE OLIVE WHEELER.

13129. WILLIAM WALLACE WHEELER, son of Lewis Smith (13115) and Freelove E. (Stoddard) Wheeler. Born May 12, 1868.

Married at Suffern, N. Y., Oct. 17, 1894, Della Springsteer, who was born at Port Jervis, N. Y., Aug. 21, 1869.

Children: (born at Suffern, N. Y.)
13140. JESSE LEROY WHEELER, born May 5, 1896.
13141. FRANK FORSYTH WHEELER, born March 12, 1899.
13142. WALLACE MAYNARD WHEELER, born Nov. 20, 1900.
13143. BEULAH MAY WHEELER, born May 27, 1904.
13144. VERA FREELOVE WHEELER, born Feb. 19, 1908.
13145. ADA WHEELER, born Nov. 10, 1908.

13135. ANGELINE MINERVA WHEELER, dau. of Lewis Smith (13115) and Freelove E. (Stoddard) Wheeler. Born in Sullivan Co., N. Y., Oct. 1, 1882. Married June 6, 1900, Benjamin Ryall Gerow.

Children:
ANNA FREELOVE GEROW, born March 1, 1901.
ELLA GRACE GEROW, born June 17, 1902.
FRANCES MARGUERITE GEROW, born June 28, 1904.
RALPH BENJAMIN GEROW, born Jan. 24, 1906.
HELEN ELIZABETH GEROW, born April 8, 1907.
ARTHUR KIRK GEROW, born Nov. 30, 1908; d. Aug. 2, 1909.
HARRIET LORETTA GEROW, born April 27, 1909.
MARIAN LOUISE GEROW, born Dec. 17, 1911.

13146. AMOS WHEELER. Born at Bethel, Conn. Married Annis Blackman.

Children:
13147. CORNELIUS WHEELER, born at Newtown, Conn.
13148. AUGUSTUS WHEELER, married Margaret Filman.
13149. GEORGE WHEELER, unmarried.
13150. THOMAS B. WHEELER, married Charlotte Heath.
13151. SARAH AUGUSTA WHEELER, died in infancy.

13147. CORNELIUS WHEELER, son of Amos (13146) and Annis (Blackman) Wheeler. Born at Newtown, Conn. Married at Westport, Conn., Henrietta Hurlbutt, who was born at Westport, Conn., dau. of Isaac Hurlbutt and Freelove (Nash) Hurlbutt.

Children:
13152. SARAH AUGUSTA WHEELER, born Sept. 12, 1840; m. July 25, 1867, Joseph Warren Lewis. Ch: 1. Augusta May L——. 2. Henrietta L——. 3. Harry L——. 4. Arthur L——.
13153. CORNELIUS WHEELER, born 1842; d. inf.
13154. MEDORA WHEELER, married May 14, 1872, Daniel Powell. Ch: Medora May P——, b. June 11, 1875; d. Sept. 25, 1901.
13155. EDWARD HURLBUTT WHEELER, born at New York, March 12, 1842.
13156. EMMA FREELOVE WHEELER, born Feb. 20, 1848.
13157. GEORGE AUGUSTUS WHEELER, born 1852; d. inf.

13155. EDWARD HURLBUTT WHEELER, son of Cornelius (13147) and Henrietta (Hurlbutt) Wheeler. Born at New York City, March 12, 1846. Married at Brooklyn, N. Y., March 30, 1873, Mary Electa Blakeslee, who was born at Watertown, Conn.,

Aug. 17, 1852, dau. of Joseph Blakeslee and Eliza V. (Bishop) Blakeslee.

Children:

13158. MEDORA ELIZA WHEELER, born Feb. 24, 1874.
13159. CORNELIUS BLAKESLEE WHEELER, born Nov. 25, 1876.
13160. MARY AMELIA WHEELER, born Jan. 28, 1884; m. Nov. 16, 1907, Heman Warren Stevens, D.D.S. Ch: Mary Elizabeth S——, b. March 30, 1911; d. April 30, 1911.

13161. AMOS WHEELER, son of Nathan. Born in Massachusetts, Sept. 5, 1761. Died at Marion, Ohio, March 4, 1827. Married at Bath, N. H., Oct. 11, 1788, Elizabeth Snow, who was born Dec. 16, 1771; died at East Liberty, Ohio, June 1843, at the residence of her daughter Mrs. David Dudley. They had six children, five of whom were born in New Hampshire. He enlisted in Jan., 1776, as a private in Capt. Winship's Co., Col. Nixon's Regt., and served for one year. He re-enlisted in Capt. Adam Wheeler's Co., Thomas Nixon's Regt., serving as drummer and private for three years and until discharged, Feb. 7, 1780. He again re-enlisted in Capt. Chamber's Co., Col. Thomas Nixon's Regt., and served nine months. In 1808, with his wife and four children (two sons and two daughters) he removed to Ohio and settled on the spot near the Ohio River now known as Wheelersburg. He was accompanied to Ohio by his father, Nathan Wheeler, who died in 1812, aged within two weeks of ninety years. In 1822, he moved to Marion Co., Ohio, where he died.

Children:

13162. ELIZABETH WHEELER, married David Dudley.
13163. BENJAMIN FRANKLIN WHEELER, born 1800; d. at Manson, Iowa, 1890.
13164. HORATIO NELSON WHEELER, born at Wheelersburg, Ohio, Aug. 4, 1811.

13164. HORATIO NELSON WHEELER, son of Amos (13161) and Elizabeth (Snow) Wheeler. Born at Wheelersburg, Ohio, Aug. 4, 1811; died Sept. 18, 1885. Married Matilda McCoy, who was born Aug. 15, 1811; died Aug. 15, 1888.

Children:

13165. PORTIUS CLINTON WHEELER, born June 7, 1839, at Dudley, Ohio.
13166. CHARLES ROLLIN WHEELER, born in Hardin Co., Ohio, Jan. 22, 1841.

13165. PORTIUS CLINTON WHEELER, son of Horatio Nelson (13164) and Matilda (McCoy) Wheeler. Born at Dudley, Ohio, June 7, 1839; died Sept., 1882. Married (1) at Peoria, Ill., 1863, Matilda Woodbury. Married (2) July 10, 1879, Mary Josephine Truesdale, who was born at Peoria, Ill., Jan. 13, 1855, dau. of William Truesdale and Anna (Borden) Truesdale.

Children, 1st marriage:

Child, born and d. 1864.

13167. METELLUS CLINTON WOODBURY WHEELER, born at Peoria, Ill., July 15, 1865; unm.
13168. ADELAIDE WHEELER, born Jan. 25, 1872; d. Aug. 1, 1873.

Children, 2d marriage: (born at Peoria, Ill.)
13169. WILLIAM TRUESDALE WHEELER, born Aug. 21, 1880.
13170. PORTIUS ROLLIN WHEELER, born July 23, 1882; m. at Peoria, Ill., Oct. 5, 1910, Corrinne Dodge Voorhees, b. at Danville, Ill., Jan. 23, 1890, dau. of Daniel W. Voorhees and Frances (Hessey) Voorhees. No children.

13166. CHARLES ROLLIN WHEELER, son of Horatio Nelson (13164) and Matilda (McCoy) Wheeler. Born in Hardin Co., Ohio, Jan. 22, 1841. Married at Peoria, Ill., Sept. 7, 1870, Nancy Joanna Williams, who was born in Marion Co., Ohio, March 1, 1851, dau. of Benjamin Hood Williams and Nancy (Leonard) Williams.

Child:
13171. CHARLES NELSON WHEELER, born at Peoria, Ill., July 7, 1871; m. at Peoria, Ill., June 20, 1894, Rachel Chase Wheeler, No. 14,932, b. there June 7, 1872, dau. of Thomas E. C. Wheeler and Jane Steele (Lightner) Wheeler. Child:
13172. JANE STEELE WHEELER, born May 26, 1897.

13169. WILLIAM TRUESDALE WHEELER, son of Portius Clinton (13165) and Mary Josephine (Truesdale) Wheeler. Born at Peoria, Ill., Aug. 21, 1880, and married there Jan. 22, 1908, Nina Woodson Morgan, who was born at Paris, Ky., Sept. 30, 1882, dau. of Woodson Morgan and Harriet Bruce (Atkinson) Morgan.

Children:
13173. WOODBURY MORGAN WHEELER, born Feb. 10, 1909; d. Feb. 17, 1909.
13174. WILLIAM TRUESDALE WHEELER, born Jan., 1912.

13175. AMOS WHEELER. Born June 19, 1762; died Feb. 4, 1836. Married Eunice Hosford, who was born March 31, 1767; died Jan. 25, 1849.

Children:
13176. REBECCA WHEELER, born Nov. 30, 1789; d. Nov. 14, 1814.
13177. LEONARD WHEELER, born at Thetford, Va., Feb. 24, 1791.
13178. LUCINDA WHEELER, born Dec. 30, 1792; d. Jan. 7, 1843.
13179. JOHN A. WHEELER, born Feb. 14, 1794; d. March 19, 1862.
13180. LEWIS WHEELER, born Oct. 9, 1795; d. April 30, 1800.
13181. HAZEL WHEELER, born Oct. 17, 1797; d. Oct. 15, 1818.
13182. LUCINDA WHEELER, born Jan. 10, 1799; d. April 24, 1800.
13183. LEWIS WHEELER, born Aug. 15, 1800; d. 1870; m. Oct. 2, 1826, Julia Bussy. Ch: 1. Juliette W——. 2. Mary W——. 3. Maria W——.
13184. LUCINDA WHEELER, born Sept. 26, 1803.
13185. CARLOS WHEELER, born Aug. 27, 1805.
13186. AMOS WILLARD WHEELER, born Jan. 26, 1807.
13187. MARCUS WHEELER, born July 14, 1808.
13188. ELIZA WHEELER, born April 24, 1809; m. Dec. 12, 1839, Benjamin F. Raustead. Ch: 1. Victoria R——. 2. Herbert R——. 3. Lucinda R——.

13177. LEONARD WHEELER, son of Amos (13175) and Eunice (Hosford) Wheeler. Born at Thetford, Va., Feb. 24, 1791; died at Grand Rapids, Mich., Dec. 9, 1871. Married (1) Aug. 14, 1814, Hannah Moore, who was born at Thetfort, Va., May 12, 1792; died Feb. 2, 1835. Married (2) March 7, 1839, Amy Perry, who died Sept. 9, 1839. Married (3) Oct. 24, 1844, Dolly Clough, who died Jan. 22, 1869. A son by the 1st marriage:

13189. WILLIAM K. WHEELER, born Nov. 22, 1815; died June 25, 1906. Married Louisa Woodard, b. June 24, 1817; died Sept. 6, 1897.

Children:

13190. LOUISE WHEELER, born Jan. 8, 1836; d. Nov. 22, 1911; m. Thaddeus Tubbs. Ch: William L. T——, b. 1867.
13191. ALMIRA WHEELER, born Oct. 2, 1836; m. Samuel O. Dishman. Ch: Effie Louise D——, b. 1864.
13192. JOHN WHEELER, born at Eagle Harbor, N. Y., May 28, 1839.

13186. AMOS WILLARD WHEELER, son of Amos (13175) and Eunice (Hosford) Wheeler. Born at Thetford, Orange Co., Va., Jan. 6, 1807; died April 23, 1882. Married at Cincinnati, Ohio, April 12, 1832, Henrietta Maria McDowell, who was born at Pittsburg, Pa., Nov. 9, 1809; died April 17, 1882, dau. of Joseph McDowell and Margaret (Steele) McDowell.

Children: (born at Cincinnati, Ohio.)

13193. MARGARET MARIETTA WHEELER, born Feb. 10, 1833; d. Feb. 22, 1904; m. Jan. 10, 1865, Walter Cronise.
13194. FRANCES AMELIA WHEELER, born Dec. 12, 1835; d. May 14, 1836.
13195. JULIA MARIA WHEELER, born April 19, 1837; unm.
13196. WILLARD HENRY WHEELER, born Sept. 19, 1839; d. Oct. 21, 1864; unm.
13197. EMMA ROE WHEELER, born July 18, 1843; m. March 18, 1869, Bishop J. Gleason. Ch: 1. Jennie Marie G——, b. Sept. 10, 1870; m. March 18, 1902, Thomas W. Comer. 2. Julia Laura G——, b. Feb. 4, 1873; m. Nov. 7, 1899, Charles N. Weis.
13198. EDDY GRANVILLE WHEELER, born June 6, 1847.
13199. CHARLES ASBURY WHEELER, born Dec. 3, 1854.

13187. MARCUS WHEELER, son of Amos (13175) and Eunice (Hosford) Wheeler. Born July 14, 1808; died Jan. 24, 1899. Married May 22, 1836, Sarah Pyatt.

Children:

13200. MARCUS WHEELER.
13201. SARAH WHEELER.
13202. ELLA WHEELER. (Ella Wheeler Wilcox.)
13203. EDWARD WHEELER.

13192. JOHN WHEELER, son of William K. (13189) and Louise (Woodard) Wheeler. Born at Eagle Harbor, N. Y., May 28, 1839. Married at Grand Rapids, Mich., Oct. 16, 1864, Carrie Robens, who was born there July 29, 1842, dau. of Moses Robens and Maria (Smith) Robens. They had a son:

12883
GENEALOGICAL SOCIETY
OF THE CHURCH OF JESUS CHRIST

13204. JOHN ERNEST WHEELER. Born at Grand Rapids, Mich., July 5, 1872, and married there May 8, 1900, Harriet E. Cramer, who was born at Coopersville, Mich., April 30, 1870, dau. of James J. Cramer and Sarah (Scott) Cramer.

Child:

13205. RANDALL WHEELER, born Oct. 20, 1904; d. April 24, 1910.

13198. EDDY GRANVILLE WHEELER, son of Amos Willard (13186) and Henrietta Maria (McDowell) Wheeler. Born at Cincinnati, Ohio, June 6, 1847. Married at Des Moines, Iowa, Nov. 15, 1870, Anna Hewitt Pearce, who was born at St. Louis, Mo., Sept. 5, 1848, dau. of John Samuel Pearce and Anna Maria (Hewitt) Pearce.

Children:

13206. ELSIE MARIE WHEELER, born Dec. 14, 1871; m. Nov. 2, 1897, John Gregg O'Brien, b. at Chicago, Ill., May 4, 1862; d. April 5, 1905. Ch: 1. Charles Reno O'B——, b. Dec. 30, 1898. 2. Bessie Marie O'B——, b. May 24, 1900.

13207. WALTER HEWITT WHEELER, born at Burlington, Iowa, April 7, 1876.

13208. ARTHUR WAY WHEELER, born at Burlington, Iowa, Nov. 21, 1882; m. at Chicago, Ill., Aug. 16, 1910, Cora Louise Phelps, b. at Toledo, Ohio, Oct. 3, 1881, dau. of George Washington Phelps and Louise (Manahan) Phelps. He is a chemist at Chicago, Ill. No children.

13209. EDNA ANNA WHEELER, born June 25, 1886.

13210. ALLBON PEARCE McDOWELL WHEELER, born April 9, 1890.

13199. CHARLES ASBURY WHEELER, son of Amos Willard (13186) and Henrietta Maria (McDowell) Wheeler. Born at Cincinnati, Ohio, Dec. 3, 1854. Married at Wheaton, Ill., June 28, 1877, Eva Dora Snyder, who was born at Viola, Ill., May 6, 1855. Res. Chicago, Ill.

Children:

13211. CLAUDE ALBERT WHEELER, born at Wheaton, Ill., April 12, 1878; m. at Chicago, Ill., June 28, 1904, Ethyl May Lindsey, b. at Edina, Mo., May 7, 1881, dau. of Daniel Lindsey and Lucinda (Roberson) Lindsey. He is an architectural designer at Chicago, Ill. Ch: Claude Altimus W——, b. Aug. 5, 1906.

13212. MAURINE JULIA WHEELER, born Feb. 10, 1880; m. at Lafayette, Ind., June 7, 1910, Frank C. Craig, b. at Havana, Ill., March 13, 1873. Ch: 1. Frances Evelyn C——, b. May 29, 1911; d. April 23, 1912. 2. Robert Charles C——, b. Feb. 26, 1913.

13207. WALTER HEWITT WHEELER, son of Eddy Granville (13198) and Anna Hewitt (Pearce) Wheeler. Born at Burlington, Iowa, April 7, 1876. Married at St. Joseph, Mich., Helen Thompson Adam, who was born in Scotland, Sept. 22, 1877; died July 17, 1909, dau. of David Adam and Marian (Chalmers) Adam. He is an electrician residing at Davenport, Iowa.

Children:

13213. MARIAN HEWITT WHEELER, born Nov. 21, 1900.

13214. HELEN VIRGINIA WHEELER, born June 9, 1902.

13215. EDDY ALLBON WHEELER, born May 8, 1904.

13216. WALTER DAVID WHEELER, born May 3, 1906.
13217. ELSIE ANNA WHEELER, born Dec. 21, 1907.
13218. FRANCES PEARCE WHEELER, born July 3, 1909.

13219. WILLIAM WHEELER, son of William. Died at Woodbridge, New Haven, Conn. Married Abigail Fost (or Fox). He was a joiner and cabinet maker.

Children:

13220. JOEL WHEELER, born at Cheshire, New Haven Co., Conn., abt. 1754.
13221. WILLIAM WHEELER, died at Burlington, Conn.
13222. SIMEON WHEELER, married at Cheshire, Conn., Sept. 19, 1782, Anna Sanford.
13223. ABIGAIL WHEELER, married at New Haven, Conn., Jan. 22, 1778, Joel Sperry.
13224. ANNE WHEELER, married Joel Humason.

13220. JOEL WHEELER, son of William (13219) and Abigail (Fost) Wheeler. Born at Cheshire, New Haven Co., Conn., about 1754; died at Avon, Conn., Feb. 1, 1829, aged 75. Married Patience Humason, who died at Avon, Conn., Oct. 21, 1821, aged 67, dau. of Samuel Humason and Desire (Dorman) Humason. He resided at Woodbridge, Conn., until after the birth of five children, and removed about 1795 to Farmington Northington Society, now Avon, Conn.

Children:

13225. AMOS WHEELER, born abt. 1779.
13226. ABY WHEELER, married —— Soper.
13227. BETSEY WHEELER, married Sidney Woodford.
13228. MARIA WHEELER, married —— Avent.
13229. EMILY WHEELER, married John Chidsey.
13230. LUCY WHEELER.
13231. CHAUNCEY WHEELER.

13225. AMOS WHEELER, son of Joel (13220) and Patience (Humason) Wheeler. Born about 1779, at Woodbridge, Conn.; died March 1, 1822, aged 43. Married Helen Woodruff, who died Oct. 18, 1861.

Children:

13232. LUTHER WHEELER, born 1810.
13233. DANIEL WHEELER.
13234. EMMA WHEELER, married —— Woodford. Ch: 1. Linda W——. 2. Watson W——. 3. Nancy W——. 4. Amos W——. 5. Dennis W——. 6. Emerson W——. 7. Charles W——. 8. William W——.
13235. SETH WHEELER, married Harriet Woodford. Ch: Frank W——, m. Emily Cowles.
13236. NANCY WHEELER, married Levi Elsworth Thompson.
13237. ELIZABETH WHEELER, married John Kimball. Ch: 1. Mary K——, m. Harvey Woodford. 2. Ellen K——, m. William Z. Cowles.
13238. LEONARD WHEELER, married Emma ——. Ch: 1. Hasson W——. 2. William W——. 3. Albert W——. 4. Emma W——, m. Alfred Woodford.
13239. AMOS WHEELER, born at Avon, Conn., April 11, 1822.

13232. LUTHER WHEELER, son of Amos (13225) and Helen (Woodruff) Wheeler. Born 1810; died May 22, 1873. Married Abigail Elvira Thompson, who was born 1808; died Oct. 31, 1871.

Children:

13240. CORNELIA H. WHEELER, born Dec. 19, 1834; d. June 10, 1889; m. Henry Clark. No children.

13241. GEORGE LUTHER WHEELER, born Aug., 1837; d. March 13, 1896; m. Cornelia Cornwall. Ch: 1. Clara Abigail W——, b. Dec. 27, 1871; m. Herbert Alcott. Ch: (1) Anita A——. (2) George A——. 2. Raymond W——, d. inf. 3. Annie W——, d. inf.

13242. RALPH LEROY WHEELER, born at Avon, Conn., Sept. 21, 1840.

13243. ABBIE L. WHEELER, born Aug. 3, 1850; d. July 4, 1882; m. Walter Stowe. Ch: 1. Lena W. S——, b. Aug., 1877; m. J. W. Le Geyt. 2. Howard A. S——, b. June, 1882.

They had seven other children, died in infancy.

13239. AMOS WHEELER, son of Amos (13225) and Helen (Woodruff) Wheeler. Born at Avon, Conn., April 11, 1822, and married there Nov. 28, 1844, Martha Chidsey, who was born there Feb. 9, 1824, dau. of Jacob Chidsey and Martha (Baldwin) Chidsey.

Children: (born at Avon, Conn.)

13244. FRANK MILO WHEELER, born May 27, 1847; m. (1) Oct. 23, 1872, Helen Langdon; m. (2) Eliza Jones. Ch: 1. Lillian Jones W——. 2. Edward W——. 3. Philip W——. 4. Clarence W——. 5. Grace W——.

13245. PEARLIE AMOS WHEELER, born Jan. 5, 1849; m. at Collinsville, Conn., May 24, 1871, Hattie Ella Hough. Ch: 1. Frank Pearlie W——, b. March 11, 1872. 2. Sarah Augusta W——, b. June 30, 1874. 3. Nellie Martha W——, b. Jan. 11, 1876. 4. Amos Levi W——, b. Oct. 6, 1882. 5. Pearl W——, b. Nov. 18, 1884; d. March 26, 1885.

13246. EMMA M. WHEELER, born Dec. 10, 1850; d. Sept. 17, 1851.

13247. ELLEN MARTHA WHEELER, born Aug. 7, 1852; m. at Torrington, Conn., May 4, 1876, Edward Hotchkiss Holley. Ch: 1. Francis Newman H——, b. July 10, 1878. 2. Lillie Wheeler H——. 3. Lawrence Hinckley H——. 4. Irving Brinton H——. 5. Horace Hotchkiss H——. 6. Homer Rossiter H——.

13248. LILLIE A. WHEELER, born April 10, 1855; m. at Torrington, Conn., Oct. 9, 1873, Edward Turner Coe.

13249. LEONARD DANIEL WHEELER, married at Torrington, Conn., Aug. 17, 1887, Julia Anna Ward. Ch: Helen Ward W——, b. Aug. 1, 1895.

13250. HOMER CHIDSEY WHEELER, married at Torrington, Conn., Oct. 18, 1882, Jennie May Scoville, b. May 18, 1862, dau. of Charles Wilson Scoville and Sophia (Potter) Scoville.

13242. RALPH LEROY WHEELER, son of Luther (13232) and Abigail Elvira (Thompson) Wheeler. Born at Avon, Conn., Sept. 21, 1840. Married (1) May 27, 1863, Mary E. Hinman. Married (2) at Avon, Conn., Feb. 14, 1872, Mary Caroline Case, who was born at Simsbury, Conn., April 27, 1847, dau. of Jay Case and Mary (——) Case.

Children, 1st marriage:

13251. GEORGE LUTHER WHEELER, born Sept. 18, 1864; d. May 13, 1871.

13252. CHARLES THOMPSON WHEELER, born March 12, 1866.

Children, 2d marriage:

13253. MARY CASE WHEELER, born Jan. 4, 1873.
13254. ABBIE VIRGINIA WHEELER, born Feb. 27, 1875.
13255. FRANKLIN DANIEL WHEELER, born July 10, 1876; m. Jan. 26, 1910, Carrie Alta Burr, of Plymouth, Conn.
13256. FANNIE HARRIET WHEELER, born Oct. 28, 1877; m. May 12, 1909, Walter Lewis Hunter. Ch: Charles Wheeler H——, b. June 8, 1910.
13257. BESSIE CAROLINE WHEELER, born at Simsbury, Conn., Aug. 14, 1880.
13258. LEROY JAY WHEELER, born Sept. 24, 1882.
13259. ELLSWORTH LUTHER WHEELER, born Dec. 16, 1888.
13260. JULIA ELIZABETH WHEELER, born June 3, 1892.

13261. JACOB WHEELER. Born at Carlisle, Mass., 1750; died Aug., 1831. Married Mary ——, who died 1810.

Children: (last four given were born at Packersfield, Mass.)

13262. LUTHER WHEELER, born at Acton, Mass., May 14, 1774.
13263. SARAH WHEELER, born Nov. 1, 1775.
13264. MARY WHEELER, born June 21, 1779.
13265. ESTHER WHEELER, born Jan. 15, 1781.
13266. JACOB WHEELER, born June 11, 1782.
13267. AMOS WHEELER, born Aug. 30, 1789.
Six more.

13267. AMOS WHEELER, son of Jacob (13261) and Mary (——) Wheeler. Born at Packersfield, Mass., Aug. 30, 1789; died 1869. Married Relief Herrick, who died 1833.

Children:

13268. ANGELINE WHEELER, married Clifford Cheeseman. Ch: 1. Amos C——. 2. William C——. 3. Byron C——. 4. Elliott C——.
13269. LUCY WHEELER, born March 9, 1822.
13270. MILTON WHEELER, married Mariette Evans. Ch: 1. Ella W——. 2. Ida W——. 3. George W——. 4. Gilbert W——. 5. Cassie W——. 6. Edward W——.
13271. MARYETTE WHEELER, married Henry Hanson. Ch: 1. Elizabeth H——. 2. Barney H——. 3. William H——. 4. Charles H——. 5. Matilda H——.
13272. PHILANDER E. WHEELER, born at Worth, N. Y., Dec. 25, 1829.
13273. AMOS WILLIAM WHEELER, born at Lorain, N. Y., June 1, 1833.

13269. LUCY WHEELER, dau. of Amos (13267) and Relief (Herrick) Wheeler. Born March 9, 1822. Married at Theresa, N. Y., Dec. 25, 1850, Cushman Sprague, who was born at Alexandria, N. Y., June 27, 1821, son of John Sprague.

Children:

MARY SPRAGUE, born March 29, 1851; m. Joseph Pierce.

ALICE SPRAGUE, born Aug. 14, 1853; m. Charles Bates. Ch: 1. Wallace B——, b. Jan. 1, 1873. 2. Clinton B——, b. Aug. 16, 1875; d. July 18, 1903. 3. Clarence B——, b. 1877. 4. Edward B——, b. 1880. 5. Addie B——, b. Aug. 11, 1883; d. Aug. 11, 1893. 6. Bruce B——, b. Sept. 30, 1889. 7. Alice B——, b. March 20, 1894.

JOHN MILTON SPRAGUE, born at Theresa, N. Y., Sept. 27, 1855; m. at Redwood, N. Y., Dec. 31, 1878, Eva Permelia Petrie, b. at

Alexandria, N. Y., Sept. 23, 1859, dau. of Martin Petrie and Almira (Andress) Petrie. Ch: 1. Lucy E. S——, b. Aug. 10, 1881. 2. Cushman M. S——, b. May 10, 1883. 3. Mabel A. S——, b. Aug. 10, 1890. 4. Elsie A. S——, b. Oct. 4, 1893.

EDGAR SPRAGUE, born March 8, 1859; m. Charlotte Patterson. Ch: 1. Marjorie S——, b. April 14, 1894. 2. Ralstone S——, b. Aug. 6, 1896.

HUBBARD D. SPRAGUE, born April 6, 1861; d. 1863.

HUBBARD F. SPRAGUE, born March 7, 1864; m. Edith Herringer. Ch: 1. Gladys S——, b. Nov. 27, 1899. 2. Myrtle S——, b. May 17, 1902. 3. Madeline S——, b. Jan. 1, 1912.

13272. PHILANDER E. WHEELER, son of Amos (13267) and Relief (Herrick) Wheeler. Born at Worth, Jefferson Co., N. Y., Dec. 25, 1829. Married at Theresa, N. Y., Jan. 21, 1858, Sylvia Evans, who was born there Nov. 14, 1837, dau. of Oliver Evans and Lucinda (Lathrop) Evans.

Children:

13274. LUCY A. WHEELER, born Aug. 15, 1860; m. Sept. 6, 1882, Nelson H. Schell, b. March 27, 1860.

13275. MARY A. WHEELER, born Feb. 23, 1864; m. Jan. 14, 1903, William H. Doughton.

13276. NINA AGNES WHEELER, born July 2, 1871; m. May 31, 1905, Albert E. Kendrew. Ch: 1. Lucy Eliza K——, b. Jan. 16, 1908. 2. Charles A. K——, b. Sept. 1, 1912.

13277. CLARENCE E. WHEELER, born Sept. 10, 1876; d. June 27, 1901.

13273. AMOS WILLIAM WHEELER, son of Amos (13267) and Relief (Herrick) Wheeler. Born at Lorain, Jefferson Co., N. Y., June 1, 1833. Married at Oxbow, N. Y., Dec. 11, 1860, Martha Elizabeth Vandercook, who was born at Theresa, N. Y., 1839, dau. of Richard Vandercook and Azubah (Murray) Vandercook.

Children:

13278. MARY LUCRETIA WHEELER, born Aug. 25, 1861; m. March 26, 1884, James Henry Ketcham, b. 1855. Ch: 1. George William K——, b. 1888. 2. Grace May K——, b. 1890; m. Jan. 11, 1911, Franklin Joseph Alleman. 3. James Lewis K——, b. 1896. 4. Edwin Cecil K——, b. 1899.

13279. JUSTIN WILLIAM WHEELER, born Dec. 13, 1863; d. Aug. 21, 1908.

13280. DANIEL WHEELER. Married at Concord, Mass., March 14, 1801, Mary Hosmer Forbush, of Acton, Mass.

Children: (first four born at Concord, Mass.)

13281. AMOS WHEELER, born Oct. 23, 1801.

13282. OLIVE WHEELER, born Jan. 16, 1803; m. Bryant Kay.

13283. FRANCIS WHEELER, born June 6, 1804.

13284. JOSIAH H. WHEELER, died April 30, 1807, aged 3 days.

13285. MILES WHEELER.

13286. JOSIAH WHEELER, married Mary Wallace.

13287. MARY WHEELER, married Orry Aiken.

13288. LUCY WHEELER.

13289. LOUISA WHEELER, married —— Kinniston.

13290. SARAH WHEELER, married Pardon D. Follette.

13281. AMOS WHEELER, son of Daniel (13280) and Mary Hosmer (Forbush) Wheeler. Born at Concord, Mass., Oct. 23, 1801; died about 1862. Married at Warren, Pa., 1827, Jane Roxalana Follette.

Children: (born at Carroll, Chautauqua Co., N. Y., except the last.)

13291. RALPH JEROME WHEELER, born Oct. 19, 1829.

13292. FLORIDA JANE WHEELER, born 1830; m. Oliver Shurtleff. Ch: 1. Byron S——. 2. Lillian S——.

13293. MARIA HELENA WHEELER, born 1832; m. Richard Curtis Custard. Ch: 1. James Monroe C——. 2. Jessie Agatha C——. 3. Clara C——. 4. Edith C——. 5. Philip Sheridan C——. 6. Bertram C——. 7. Edna C——.

13294. KATHERINE REBECCA WHEELER, born 1832; m. Daniel Rice. Ch: 1. Ida May R——. 2. Frederick R——.

13295. SEBA AUGUSTA WHEELER, born 1834; m. Charles Van Norman. Ch: Helen Mar Van N——.

13296. JAMES LEE WHEELER, born 1835; m. Mary Burse. Ch: 1. Bessie Maria W——. 2. Russell W——. 3. James W——. 4. Breta W——. 5. Lincoln W——.

13297. JOHN LEVERETT WHEELER, born 1840; d. 1853.

13298. WILLIAM HENRY HARRISON WHEELER, born March 24, 1842.

13299. LAURA ANNE WHEELER, born March 24, 1842; m. Peter H. Fenton. Ch: 1. Charles A. F——. 2. Harry F——. 3. William Lincoln F——. 4. Augusta F——. 5. Lincoln F——. 6. Katherine F——.

13300. MARY ELIZABETH WHEELER, born Oct. 17, 1844, at Wheeling, W. Va.; m. at Stillwater, Minn., July 18, 1867, John Nicholas Darms. Ch: 1. Harry Lee D——, b. May 14, 1868; m. Maude Brearsley. 2. Ralph Wheeler D——, b. July 26, 1869. 3. John Livingston D——, b. Oct. 31, 1874.

13291. RALPH JEROME WHEELER, son of Amos (13281) and Jane Roxalana (Follette) Wheeler. Born at Carroll, Chautauqua Co., N. Y., Oct. 19, 1829. Married at Pittsburg, Pa., Anna Sturges Sproul, who was born there 1842, dau. of Matthew Sproul and Louisa (Sturges) Sproul.

Children:

13301. VIOLA IDA WHEELER, married James William Girvin.

13302. BELLE LOUISE WHEELER, married Charles Edwin Gould. Ch: Ralph Edwin G——.

13303. IRENE BLANCHE WHEELER, died 1898.

13304. GENEVIEVE L. WHEELER, died 1880.

13298. WILLIAM HENRY HARRISON WHEELER, son of Amos (13281) and Jane Roxalana (Follette) Wheeler. Born at Carroll, Chautauqua Co., N. Y., March 24, 1842. Married at Osceola, Wis., June 20, 1876, Lura M. Mears, who was born at Hudson, Wis., Oct. 24, 1853, dau. of Daniel Mears and Susan F. (Thompson) Mears.

Child:

13305. LESLIE MEARS WHEELER, born June 19, 1877.

13305. LESLIE MEARS WHEELER. Born at Stillwater,

Minn., June 19, 1877. Married at Osceola, Wisc., April 21, 1904, Frances Christie, who was born there Feb. 14, 1885, dau. of John Christie and Ellen (Emery) Christie.

Children:
13306. ROGER CHRISTIE WHEELER, born May 1, 1905.
13307. VIVIAN DEAN WHEELER, born Nov. 29, 1907.

13308. AMOS WHEELER, son of Frank. Born 1862. Married Nellie May Thompson, who was born at N. Stonington, Conn., May 28, 1865, dau. of Samuel Thompson and Mary Frances (Greene) Thompson.

Children:
13309. NANCY LOUISE WHEELER.
13310. FRANK THOMPSON WHEELER.
13311. ANNA AVERY WHEELER.

13312. LEVI WHEELER, son of Major Amos. Born at Littleton, N. H., March 28, 1775; died at Bethlehem, N. H., Nov. 15, 1850. Married (1) Jerusha Barrett, who was born at Winchendon, Mass., March 20, 1775; died Feb. 3, 1833, dau. of Thornton Barrett and Abigail (——) Barrett. Married (2) Mrs. Anna Sanborn, who was born Oct. 1, 1782; died Nov. 17, 1853.

Children: (born at Bethlehem, N. H.)
13313. HENRY B. WHEELER, born Feb. 20, 1797; d. at Newport, N. H., Sept. 6, 1833; m. (1) Aug. 6, 1818, Charlotte Snow, b. at Bethlehem, N. H., 1799; d. Jan., 1834, dau. of Ono Snow; m. (2) Mrs. Sally (Wallace) Bean, d. Dec. 24, 1889, dau. of John Wallace and Hannah (——) Wallace and widow of Joseph Bean.
13314. PAMELIA WHEELER, born Feb. 8, 1799; d. at Royalston, Mass., Nov. 4, 1833; m. at Bethlehem, N. H., April 9, 1820, Stillman Batchellor, b. at Lancaster, Mass., April 15, 1793; d. May 12, 1863, son of Isaac Batchellor and Mary (Wetherbee) Batchellor. After her death he m. (2) Oct. 29, 1835, Mrs. Mary Jane (Smith) Cutler. Ch: 1. William C. B——, b. April, 1821; d. Dec. 2, 1832. 2. Nehemiah B——, b. Sept., 1824; d. Nov. 13, 1832. 3. Stillman B——, d. 1832. 4. Betsey Ann Wheeler B——, b. March, 1829; d. Nov. 17, 1832. 5. Levi Wheeler B——, b. Dec., 1830; d. Nov. 13, 1832.
13315. DAVID WHEELER, born June 16, 1801.
13316. AMOS B. WHEELER, born Oct. 14, 1808.
13317. BETSEY WHEELER, born Nov. 30, 1813; m. Edward Merrill.
13318. LEVI WHEELER, born June 14, 1820; m. Nov. 21, 1850, Sarah W. Hale, b. April 8, 1823, dau. of Ezra Hale and Joanna (Sanborn) Hale. (See also Levi, No. 17,682.)
13319. DENNIS WHEELER, born Feb. 26, 1822; d. April 10, 1899; m. May 3, 1859, Elizabeth King Blandin, b. March 19, 1831, dau. of Lyman Blandin and Dolly (Bean) Blandin. No children.

13316. AMOS B. WHEELER, son of Levi (13312) and Jerusha (Barrett) Wheeler. Born at Bethlehem, N. H., Oct. 14, 1808. Married (1) Calinda Leconta. Married (2) Abigail Martin, who died 1871, aged 47. He died about 1870.

Child, 1st marriage:
13320. AUGUSTA WHEELER, married Franklin Weston Russell.

Children, 2d marriage:
13321. WILLIS MARTIN WHEELER, born at Conway, N. H., Jan. 15, 1859.
13322. GEORGE WHEELER.

13321. WILLIS MARTIN WHEELER, son of Amos B. (13316) and Abigail (Martin) Wheeler. Born at Conway, Carroll Co., N. H., Jan. 15, 1859; died at San Antonio, Tex. Married at San Antonio, Tex., 1890, Annie Mary Hyduck, who was born in Bandara Co., Dec. 26, 1854, dau. of Albert Hyduck and Josephine (——) Hyduck.

Children: (born at San Antonio, Texas.)
13323. GEORGE VALENTINE WHEELER, born Feb. 29, 1892; m. at San Antonio, Texas, Oct. 21, 1911, Margaret Curry, b. there March 24, 1894, dau. of Leonard Curry and Margaret (Franz) Curry.
13324. CHARLOTTE ANNIE WHEELER, born Nov. 10, 1895.

13325. AMOS I. WHEELER. Born 1810; died 1892. Married Katherine Diamond, who was born 1810; died 1893.

Child:
13326. JOHN WHEELER, born 1839.

13326. JOHN WHEELER. Born 1839. Married Lucinda Beverly, who was born 1845; died 1877.

Children:
13327. ALETHA WHEELER, born 1867; m. 1893, Harvey William Currier. Ch: 1. Howard Percy C——, b. 1894. 2. Harold C——, b. 1894. 3. Carl C——, b. 1896.
13328. JENNIE CECELIA WHEELER, born 1868; m. 1893, Christopher Collier.
13329. JOHN HOWARD WHEELER, born at Williamstown, Mass., March 4, 1870.
13330. CYRUS WOODBRIDGE WHEELER, born 1875; d. 1910; m. 1903, Katherine Kelley. Ch: Dorothy Lester W——, b. 1904.

13329. JOHN HOWARD WHEELER, son of John (13326) and Lucinda (Beverly) Wheeler. Born at Williamstown, Mass., March 4, 1870. Married at Stamford, Vt., Jan. 5, 1893, Lottie Amelia Holmes, who was born at North Adams, Mass., Aug. 2, 1871, dau. of Alonzo Holmes and Helen (Childs) Holmes.

Children: (born at Williamstown, Mass.)
WATSON PHILIP WHEELER, born Aug. 17, 1893.
MARY LUCINDA WHEELER, born 1897.
BEATRICE HELEN WHEELER, born 1903.
MAUD MARIAN WHEELER, born 1906.

13331. OLIVER WHEELER. Married at Montgomery, Mass., Aug. 18, 1807, Elizabeth Woodward, who died March 14, 1817.

Children: (born at Montgomery, Mass.)
13332. AMOS MAYNARD WHEELER, born March 23, 1808.
13333. ELIZABETH ERMINIA WHEELER, born July 15, 1810.

13334. ZILPHANNA WHEELER, born at Chester, Mass., Sept. 5, 1812.
13335. CHORODON NELSON WHEELER, born Sept. 4, 1814.
13336. OLIVER CLEVELAND WHEELER, born Feb. 4, 1816.

13332. AMOS MAYNARD WHEELER, son of Oliver (13331) and Elizabeth (Woodward) Wheeler. Born at Montgomery, Mass., March 23, 1808. Married (int. at Montgomery, Mass., Jan. 9, 1830) Vashti Wait.

Children: (born at Montgomery, Mass.)
13337. ELIZABETH ERMINIA WHEELER, born Aug. 8, 1831.
13338. EBENEZER EDWIN WHEELER, born March 25, 1834.
Daughter, born April 18, 1844.

13339. AMOS R. WHEELER. Born at Pepperell, Mass., Nov. 28, 1775; died at Cavendish, Vt., Jan. 13, 1835. Married 1803, Lydia Adams, who was born at Cavendish, Vt.; died at St. Charles, Ill., Dec. 1858, dau. of Timothy Adams and Lydia (Robbins) Adams. He rem. to St. Charles, Ill.

Children: (born at Cavendish, Vt.)
13340. BETSEY WHEELER, born March 30, 1805; d. at St. Charles, Ill., Oct. 18, 1840; unm.
13341. ARVILLA WHEELER, born Nov. 30, 1806; d. at Ypsilanti, Mich., Oct. 3, 1888; m. Feb. 26, 1826, Horace Bancroft. Ch: Eliza B. B——, m. —— Dunham.
13342. TIMOTHY ADAMS WHEELER, born Feb. 21, 1809; d. at St. Charles, Ill., June 2, 1867; m. Abbie Whitcomb.
13343. SARAH POTTER WHEELER, born Sept. 21, 1810; d. at St. Charles, Ill., March 30, 1895; m. Aug. 4, 1834, Ira Minard, d. Jan. 22, 1876.
13344. AMOS RICHARDSON WHEELER, born Sept. 12, 1815; d. in Michigan, Feb. 7, 1883.
13345. OLIVE WHEELER, born Oct. 11, 1817; m. Job Knight. Ch: Jane K——, m. —— Walton.
13346. CHARLES WHEELER, born Oct. 5, 1819; d. Sept. 9, 1878; m. Eleanor Pratt, of Wayne, Ill.; res. LaCygne, Kan.
13347. CLARINDA ARDACELLA WHEELER, born March 21, 1822; m. Read Ferson.
13348. JOHN QUINCY WHEELER, born May 15, 1827; d. at St. Charles, Ill., Jan. 21, 1866; unm.

13349. ANAH WHEELER. Married at Medway, Mass., June 14, 1807, Mrs. Matilda Richardson.

Child: (born at Medway, Mass.)
13350. NANCY WHEELER, born March 14, 1808; m. March 6, 1826, William G. Barnett.

13351. ANDREW CARPENTER WHEELER. Born at New York City, July 4, 1835.

13352. ANDREW H. WHEELER. Married Sarah Welch.

Children: (born at Dedham, Mass.)
13353. WILLIAM ADDINGTON WHEELER, born July 2, 1873.
13354. EMILY G. WHEELER, born Aug. 27, 1877.
13355. CHARLES C. WHEELER, born April 22, 1880; d. May 10, 1880.

13356. LUKE WHEELER. Born at Manchester, Eng., 1809. Married Bridget Borden, who was born 1812; died 1876.

Children:

13357. ANDREW LAWRENCE WHEELER, born in New Jersey, 1845.

13358. JOHN WHEELER, born in Illinois, Feb., 1851.

13359. MAURICE WHEELER, born in Illinois; d. Aug. 7, 1912; m. Mary Brennan. Ch: 1. John W——, b. 1883; d. 1899. 2. Mary W——, b. 1884. 3. Helen W——, b. 1886. 4. Andrew W——, b. 1888.

13360. MICHAEL WHEELER, born 1847; d. 1902; m. Mary Manning. Ch: 1. Luke W——. 2. Cecelia W——. 3. Mary W——. 4. Ellen W——. 5. John W——.

13361. MARGARET WHEELER, born 1854; m. 1879, Chep Martin. Ch: 1. Leonard M——, b. 1881. 2. Daughter, m. Joe Sandner.

13357. ANDREW LAWRENCE WHEELER, son of Luke (13356) and Bridget (Borden) Wheeler. Born in New Jersey, 1845; died 1906. Married at Rochelle, Ill., Oct. 28, 1875, Catherine A. Dee, who was born at Melrose, Mass., 1853, dau. of John Dee and Bridget (Clancy) Dee.

Children: (born at Rochelle, Ill.)

13362. MARY WHEELER.

13363. PAUL ANDREW WHEELER, born March 22, 1879; m. 1907, Meta Heinzerling. Ch: Paul Andrew W——.

13364. JOHN ARTHUR WHEELER, born 1883; m. Jan. 5, 1907, Mary Merklee.

13365. DEE GREGORY WHEELER, born 1888.

13366. ANDREW LESTER WHEELER, son of Samuel and Martha ——. Born Dec. 10, 1794; died Dec. 10, 1877. Married at Ossining, N. Y., abt. 1815, Margaret Bishop, who was born Oct. 25, 1797; died March 23, 1879, dau. of Joshua Bishop and Hannah (——) Bishop.

Children:

13367. ELIZA WHEELER, born Feb. 17, 1817; d. April, 1896; m. March 20, 1839, William Sparrow. Ch: 1. Eliza S——. 2. William S——. 3. James Richard S——. 4. Abram R. S——, b. April 8, 1846; d. Feb. 17, 1909. 5. Joseph S——, b. Sept. 24, 1850.

13368. WILLIAM WHEELER, born April, 1820; m. Rebecca Frisbie. Ch: 1. Andrew W——. 2. Oscar W——.

13369. JAMES LOCKWOOD WHEELER, born Sept. 13, 1823.

13370. CORNELIUS BISHOP WHEELER, born June 20, 1829; d. June 26, 1866; m. (1) Nov. 1, 1848, Anne Beasley; m. (2) Dec. 24, 1855, Ellen Nevins. Ch: (1st m.) Sarah B. W——. 2. Mary A. W——. Ch: (2d m.) William Martin W——. 2. Charles Edward W——. 3. Margaret W. W——. 4. Cornelia B. W——.

13371. MARGARET WHEELER, married Sept., 1855, Wesley Williams. Ch: 1. Ella W——, b. July 4, 1858; d. April, 1895. 2. Charles L. W——, b. Aug. 1, 1864.

13372. ABBIE JANE WHEELER, born at Ossining, N. Y., March 18, 1832; m. there Feb. 22, 1854, William Sharp, b. at Lisburn, Ireland, March 4, 1828. Ch: 1. James S——, b. Jan., 1855; d. June, 1855. 2. William S——, b. 1857; d. 1862. 3. Ann Eliza S——, b. Jan. 7, 1859; m. Aug. 11, 1881, William Henry White, b. Jan. 28, 1859; d. Feb. 3, 1896. Ch: William Emory W——, b. Dec. 23, 1886. 4.

John S——, b. Sept. 9, 1860; d. April 9, 1884. 5. William S——, b. Sept. 1, 1873; d. April 3, 1896.

13373. MARY FRANCES WHEELER, born June 2, 1838; m. John Tompkins. Ch: Daniel J. T——.

13374. JOHN ANDREW WHEELER, born Nov., 1841; d. Dec. 10, 1874; m. Sarah Williams. Ch: 1. Andrew Lester W——, b. Nov. 25, 1870. 2. Ida W——, b. 1872; d. 1877.

13369. JAMES LOCKWOOD WHEELER, son of Andrew Lester (13366) and Margaret (Bishop) Wheeler. Born Sept. 15, 1823; died March 9, 1889. Married (1) Aug. 31, 1848, Maria Lyon, who was born March 12, 1829; died May 25, 1867. Married (2) May 25, 1869, Elizabeth W. Cocks.

Children: (born at Ossining, N. Y.)

13375. ADDIE D. WHEELER, born Aug. 25, 1853.

13376. EUGENE M. WHEELER, born Sept. 10, 1855; m. 1876, Susie Hall.

13377. EDGAR FARRINGTON WHEELER, born Sept. 30, 1857.

13378. LUCRETIA WHEELER, born Dec. 4, 1859; m. April, 1882, Frank B. Tooker. Ch: 1. Louise T——. 2. Matine T——. 3. Hattie T——. 4. Bessie T——. 5. Dora T——.

13377. EDGAR FARRINGTON WHEELER, son of James Lockwood (13369) and Maria (Lyon) Wheeler. Born at Ossining, N. Y., Sept. 30, 1857. Married at Brooklyn, N. Y., June 8, 1881, Florence Hermance Clinton, who was born at St. Jacob, Ill., Nov. 26, 1858.

Children:

13379. FREDERICK LOCKWOOD WHEELER, born at Briar Cliff, N. Y., Jan. 20, 1883; m. at Hammond, St. Lawrence Co., N. Y., Oct. 31, 1908, Lotta Belle Taylor, b. at Hammond, N. Y., Dec. 25, 1877, dau. of Peter R. Taylor and Jennett Belle (Shields) Taylor. No children.

13380. LESTER A. WHEELER, born March 20, 1888; m. May 2, 1910, Hazel Lewis.

13381. AMY E. WHEELER, born Nov. 11, 1890.

13382. FLORENCE WHEELER, born June 1, 1898.

13383. HELENA A. WHEELER, born Aug. 20, 1899.

13384. JOHN DANE WHEELER, son of Benjamin and Sarah ——. Born at Ipswich, Mass., Feb. 23, 1769; died July, 1803. Married at Ipswich, Mass., Jan. 5, 1792, Anna Tuttle, who was born April 29, 1771. Res. Gloucester, Mass.

Child:

13385. JAMES TUTTLE WHEELER, born April 21, 1801; d. Feb. 23, 1844.

13385. JAMES TUTTLE WHEELER. Born April 23, 1801; died Feb. 23, 1844. Married Betsey Plummer, who was born May 12, 1800; died Sept. 21, 1885.

Children: (born at Gloucester, Mass.)

13386. MARY ELIZA WHEELER, born April 9, 1822; d. July 2, 1845.

13387. ANNA TUTTLE WHEELER, born Feb. 6, 1824; d. Aug. 18, 1825.

13388. JAMES TUTTLE WHEELER, born April 1, 1826.

13389. WILLIAM DAVIS WHEELER, born Jan. 12, 1828; d. 1909.

13390. JOSEPH HUNTRESS WHEELER, born Aug. 2, 1831; d. Sept. 29, 1862.
13391. JOHN DEAN WHEELER, born Feb. 23, 1834; d. April 13, 1862.
13392. GEORGIANA AUGUSTA WHEELER.

13388. JAMES TUTTLE WHEELER, son of James Tuttle (13385) and Betsey (Plummer) Wheeler. Born at Gloucester, Mass., April 1, 1826; died at Boston, Mass., Aug. 24, 1907. Married at Boston, Mass., Oct. 26, 1848, Almeria Carpenter Somerby, who was born there July 6, 1823; died there Aug. 26, 1898, dau. of Andrew Somerby and Eliza (Wescomb) Somerby. He was accustomed to write his name James Madison Wheeler and was so known, as he transacted business under that name.

Children:
13393. JAMES TUTTLE WHEELER, born Sept. 13, 1850; m. (1) Mary E. Davis; m. (2) Sarah Klouse Harris.
13394. JOSEPH HUNTRESS WHEELER, born at Malden, Mass., Jan. 13, 1855.
13395. ANDREW SOMERBY WHEELER, born July 23, 1860.
Twins, born July 23, 1860; died.
13397. REBECCA ANDREW WHEELER, died in infancy.
13398. REBECCA BREWER WHEELER, born July 11, 1862; m. Nov. 13, 1883, Clarence Eugene Foss. Ch: 1. Iris F——, b. March 25, 1889; d. March 27, 1889. 2. Merle Abbie F——, b. March 4, 1893; d. March 27, 1893.

13394. JOSEPH HUNTRESS WHEELER, son of James Tuttle (13388) and Almeria Carpenter (Somerby) Wheeler. Born at Malden, Mass., Jan. 13, 1855. Married at South Boston, Mass., June 21, 1875, Martha Ellen Wilson, who was born at Hartford, Conn., April 24, 1856, dau. of George Wilson and Priscilla Wethren (Wedgewood) Wilson. Res. Medford, Mass.

Children:
13399. FLORENCE SYLVA WHEELER, born Oct. 6, 1876.
13400. NELLIE WHEELER, born Nov. 2, 1877; d. July 13, 1878.
13401. IDA MAY WHEELER, born Sept. 21, 1883.

13395. ANDREW SOMERBY WHEELER, son of James Tuttle (13388) and Almeria Carpenter (Somerby) Wheeler. Born July 23, 1860. Married Aug. 22, 1882, Nellie A. King.

Children:
13402. ALMERIA KING WHEELER, born March 25, 1885; m. —— McDermott.
13403. EARLE LAURIN WHEELER, born Aug. 14, 1894.

13404. RESOLVED WHEELER. Born 1747; died 1823. Married Sarah Booth, who was born 1747; died 1826. He moved from Connecticut to Lempster, N. H.

Children:
13405. DANIEL WHEELER.
13406. CORNELIUS WHEELER, born 1768.

13405. DANIEL WHEELER, son of Resolved (13404) and Sarah (Booth) Wheeler. Married Abigail Bingham.

Children: (born at Lempster, N. H.)
13407. DANIEL BINGHAM WHEELER, born April 22, 1823.
13408. MINERVA WHEELER.
13409. HULDAH WHEELER, married Elisha Glidden.
13410. EMILY WHEELER, married Jennison Glidden.

13406. CORNELIUS WHEELER, son of Resolved (13404) and Sarah (Booth) Wheeler. Born 1768; died 1860. Married Eunice Scott, who was born 1768; died 1851.

Children: (born at Lempster, N. H.)
13411. SUBMIT WHEELER, born 1791; m. Harvey Metcalf.
13412. THEDIA WHEELER, born 1792; m. Harris Miner.
13413. ANSON WHEELER, born Sept. 17, 1794.
13414. JOHN WHEELER, born 1796; m. Deborah Cary. Ch: Sarah S. W——, b. July 8, 1846; d. Nov. 27, 1871.
13415. FRANCIS A. WHEELER, born 1799; d. April 21, 1826.
13416. MICAH B. WHEELER, born 1802; d. July 20, 1866.

13407. DANIEL BINGHAM WHEELER, son of Daniel (13405) and Abigail (Bingham) Wheeler. Born at Lempster, N. H., April 22, 1823; died May 4, 1905. Married Dec. 1, 1852, Maria Thorp, who was born at Athol, Mass., June 4, 1828; died June 15, 1905, dau. of Eliphalet Thorp and Ruth (Penno) Thorp.

Children:
13417. CORA MARIA WHEELER, born at Quincy, Mass., Feb. 26, 1854; m. at Dover, Mass., June 27, 1908, Watson Thomas Dunmore, b. at Rush, Pa., March 28, 1845, son of Matthew Dunmore and Sarah (James) Dunmore.
13418. BERTRAND THORP WHEELER, born at Lempster, N. H., Nov. 25, 1863.

13413. ANSON WHEELER, son of Cornelius (13406) and Eunice (Scott) Wheeler. Born at Lempster, N. H., Sept. 17, 1794; died March 15, 1879. Married at Lempster, N. H., Nov. 14, 1815, Sophronia Cary, who was born there Oct. 10, 1795, dau. of Oliver Cary and Bertha (Wood) Cary.

Children: (born at Lempster, N. H.)
13419. JAMES HARVEY WHEELER, born May 4, 1817.
13420. FRANCIS HENRY WHEELER, born Dec. 9, 1821; d. Aug. 25, 1877; m. Nov. 2, 1849, Ursula R. Pike. No children.
13421. EMILY F. WHEELER, born Aug. 8, 1830; m. at Goshen, N. H., Nov. 15, 1854, Amos Rowell, b. at Wendall, N. H., Sept. 20, 1827, son of Levi Rowell and Mary (Lear) Rowell. Ch: 1. Clark E. R——, b. Nov. 10, 1855; m. Oct. 14, 1878, Idella L. Fitch. Ch: 1. Emma Rose R——, b. March 24, 1881. 2. Arthur George R——, b. Sept. 3, 1883. 2. Marian S. R——, b. Nov. 30, 1857; m. Sept. 15, 1875, Amos Spaulding. Ch: Cora Marian S——, b. July 5, 1876. 3. George Anson R——, b. Dec. 31, 1861; d. June 8, 1882. 4. Rosetta A. R——, b. Aug. 11, 1864; m. July 1, 1883, Cyrus H. Barton. Ch: 1. Perley Leroy B——, b. Nov. 30, 1884. 2. Ethel Rose B——, b. July 31, 1893.

13418. BERTRAND THORP WHEELER, son of Daniel Bingham (13407) and Maria (Thorp) Wheeler. Born at Lempster, N. H., Nov. 25, 1863. Married at Fitchburg, Mass., March 27, 1888, Mabel Alma Cole, who was born at Ludlow, Vt., June 10, 1867, dau. of George Handel Cole and Elizabeth Grant (Stratton) Cole. Res. Dover, Mass. B.S. Dartmouth, 1884.

Children:
13422. BERTRAND COLE WHEELER, born Dec. 13, 1888.
13423. ALLAN THORP WHEELER, born Jan. 1, 1890.
13424. DONALD BINGHAM WHEELER, born Sept. 27, 1891.
13425. GERALD STRATTON WHEELER, born Sept. 22, 1893; d. Aug. 3, 1894.
13426. GERALDINE ELIZABETH WHEELER, born Jan. 16, 1897.
13427. KATHRYN MABEL WHEELER, born Oct. 8, 1901.
13428. RUTH STRATTON WHEELER, born June 15, 1912.

13419. JAMES HARVEY WHEELER, son of Anson (13413) and Sophronia (Cary) Wheeler. Born at Lempster, N. H., May 4, 1817; died Dec. 18, 1900. Married at Hartford, Vt., March 10, 1842, Sarah Jane Waite, who was born at Wheelock, Vt., Sept. 10, 1821, dau. of Pascal Waite and Catherine (Sanborn) Waite. He was a farmer and trader at Newport, N. H.

Children: (born at Lempster, N. H.)
13429. JAMES DEAN WHEELER, born Dec. 25, 1842.
13430. FREDERICK HAZEN WHEELER, born Nov. 10, 1844; m. at Horseheads, N. Y., Jan. 13, 1875, Louie Sayre, b. there June 17, 1845, dau. of Willis B. Sayre and Annis H. (Fitch) Sayre. Ch: 1. Annah Sayre W——, b. Nov. 4, 1875; m. 1906, R. H. Gregory. Ch: 1. R. H. G——, b. 1911. 2. Frances W. G——, b. 1912. 2. Frances Sayre W——, b. 1877; m. 1900, H. H. Litsworth.
13431. MARTHA JANE WHEELER, born May 17, 1851.

13429. JAMES DEAN WHEELER, son of James Harvey (13419) and Sarah Jane (Waite) Wheeler. Born at Lempster, N. H., Dec. 25, 1842. Married (1) March 8, 1865, Lucy Jane Hamblet. Married (2) Jan. 10, 1883, Caroline Stone Metcalf.

Children, 1st marriage:
13432. FRED AFTON WHEELER, born at Keene, N. H., July 24, 1866; m. at Reading, Pa., Nov. 25, 1896, Katherine Elizabeth Boas, b. at Reading, Pa., June 21, 1866, dau. of Albert Daniel Boas and Esther Jane (Ubil) Boas. No children.
13433. BERTHA EVELYN WHEELER, born Nov. 29, 1872; m. Hubert Matthews. No children.

Child, 2d marriage:
13434. MAY BELLE WHEELER.

13435. ANSON WHEELER. Born in Essex Co., New Jersey, May 3, 1809; died Nov. 27, 1889. Married in Yates Co., N. Y., April 2, 1835, Frances Havens, who was born at Poultney, N. Y., Aug. 15, 1813; died Oct. 15, 1901.

Children:

13436. WILLARD S. WHEELER, born Feb. 6, 1837; m. 1856, Martha Scott. Ch: Nettie W——, b. Jan. 2, 1864.

13437. EUNICE KATHERINE WHEELER, died in infancy.

13438. CATHARINE ANN WHEELER, born May 13, 1840; d. May 29, 1879; m. 1863, John Raines. Ch: 1. John R——, b. June 6, 1864. 2. Kittie R——. 3. Edith R——. 4. Grace R——. 5. Charles R——.

13439. HARRIET FRANCES WHEELER, born July 18, 1843; m. H. S. Schoonmaker. Ch: 1. Henry Anson S——, b. Oct. 14, 1872; d. Oct. 19, 1872. 2. Henry Wheeler S——, b. Dec. 17, 1875.

13440. CAROLINE AUGUSTA WHEELER, born Oct. 4, 1844.

13441. CHARLES HENRY WHEELER, born April 11, 1846; d. May 31, 1864.

13442. FREDERICK ANSON WHEELER, born at Geneva, N. Y., July 29, 1860; m. at Canandaigua, N. Y., Feb. 18, 1897, Anne Rockwood, b. there June 6, 1864, dau. of John O. Rockwood and Ann Averill (Day) Rockwood. No children.

13443. ANTHONY WHEELER. Married Tama ——.

Children:

13444. ANTHONY WHEELER, born at Glen Wallace, Va., Sept. 26, 1814.

13445. ROY WHEELER.

13446. LYDIA WHEELER, married William Yates. Ch: 1. William Y——. 2. John Y——. 3. Mary Y——. 4. Francis Y——. 5. Dunmore Y——.

13447. POMP WHEELER, married Elizabeth Bradford.

13448. JENNIE WHEELER, married John Randolph. Ch: 1. Fannie R——. 2. John R——. 3. Patrick R——. 4. George R——. 5. James R——.

13449. TAMA WHEELER.

13444. ANTHONY WHEELER, son of Anthony (13443) and Tama (——) Wheeler. Born at Glen Wallace, Madison Co., Va., Sept. 26, 1814.

Children: (born at Glen Wallace, Va.)

13450. DAVID CROCKETT WHEELER, born Feb. 5, 1860.

13451. CAROLINE WHEELER, died 1887; m. Henry Yates. Ch: 1. Edward Y——. 2. Susan Y——. 3. Charlotte Y——. 4. William Henry Y——.

13452. FILMORE WHEELER.

13452-a. GEORGE BROOKER WHEELER.

13453. ELIZABETH ANN WHEELER, born May 18, 1862; m. Jesse Richardson, b. Jan. 27, 1852; d. Oct. 12, 1911. Ch: Anthony R——, b. Sept. 1, 1880; d. Feb. 3, 1905.

13454. HENRIETTA WHEELER, born March 17, 1864; d. June 28, 1904; m. Jefferson Williams.

13450. DAVID CROCKETT WHEELER, son of Anthony (13444). Born at Glen Wallace, Madison Co., Va., Feb. 5, 1860. Married at Hawkins Station, Pa., Dec. 30, 1886, Martha Anne Strother, who was born at Wolftown, Madison Co., Va., March 13, 1861, dau. of Stephen Strother and Jane (Ware) Strother.

Children:

13455. LOUIS CARL WHEELER, born July 12, 1889; d. July 28, 1899.

13456. DAVID WHEELER, born Aug. 5, 1890; d. Aug. 13, 1890.
13457. EDWARD McKINLEY WHEELER, born Jan. 16, 1897.

13458. ANTHONY WHEELER. Born abt. 1772; died July 8, 1840, aged 68, at Sharon, Conn. Married (1) Salina Hopkins, who died Feb. 20, 1797, aged 23, dau. of Roswell Hopkins. Married (2) Phebe — —, who was born July 17, 1771; died Jan. 28, 1851.

Children: (born at Sharon, Conn.)
13459. JOHN MILTON WHEELER, born May 15, 1795.
13460. BARUCH CROSBY WHEELER, baptized Aug. 20, 1809; m. Oct. 12, 1828, Caroline Eleanor Hollister; res. North East, N. Y.
13461. BENJAMIN FRANKLIN WHEELER, baptized Aug. 20, 1809 (born 1804); d. Feb. 5, 1833, aged 29. He died at sea on his return from the Island of St. Thomas, and his remains were committed to the ocean.
13462. BENSON HOPKINS WHEELER, baptized Aug. 20, 1809.
13463. HENRIETTE MARIE WHEELER, baptized Aug. 20, 1809.
13464. HIRAM WHEELER, baptized 1810; m. Aug. 12, 1835, Mary Ann Hollister.
13465. JONATHAN EDWARDS WHEELER, baptized Aug. 20, 1809; m. Hepsibeth Maria Vincent; res. Verbank, N. Y. Ch: Phebe Vincent W— —, m. Aug. 19, 1858, Simeon Taylor Frost, b. at Pleasant Valley, N. Y., April 22, 1831, son of Jacob Frost and Susanna (Wood) Frost. Ch: 1. Edward Wheeler F— —. 2. Laura Reddington F— —. 3. Helen Vincent F— —. 4. Alice Thorn F— —. 5. Hadley F— —. 6. Robert Launitz F— —. 7. Walter Archer F— —.
13466. DIADAMIA WHEELER, born 1809; d. Nov. 24, 1816.
13467. JAMES H. WHEELER, born 1814; d. Sept. 25, 1815.

13459. JOHN MILTON WHEELER, son of Anthony (13458) and Salina (Hopkins) Wheeler. Born at Sharon, Conn. (or North East, N. Y.), May 15, 1795; died Feb. 16, 1861. Married Hannah Peck, who died Sept. 23, 1862, aged 63 y. 1 m. 8 d.

Children:
13468. HELEN A. WHEELER, born Dec. 14, 1835; d. Jan. 4, 1865.
13469. CAROLINE ANTOINETTE WHEELER, baptized Nov. 3, 1837.
13470. ANNA ELIZABETH WHEELER, baptized Nov. 3, 1837.
13471. HENRIETTE MARIA WHEELER, baptized Nov. 3, 1837.
13472. JANE ANN WHEELER, baptized Nov. 3, 1837.
13473. MARY PECK WHEELER, baptized Nov. 3, 1837.
13474. ISAAC D. WHEELER, born April 18, 1838; d. March 13, 1841.

13475. ANTHONY CLAWSON WHEELER, son of Christopher Columbus and Margaret (Newkirk) Wheeler. Born at Saugerties, N. Y., Jan. 29, 1833. Married at Kingston, N. Y., Oct. 12, 1852, Mary Elizabeth Buck, who was born Aug. 6, 1833.

Children:
13476. GEORGE KEYS WHEELER, born Aug. 23, 1855; m. Mary Jane Bland.
13477. CHRISTOPHER COLUMBUS WHEELER, born Jan. 13, 1858; m. Feb. 15, 1885, Sarah Frances Louks.
13478. MAURICE SEWARD WHEELER, born July 26, 1860; m. Mary Harlin.

13479. HARRIET ELIZABETH WHEELER, born Sept. 8, 1862.
13480. WILLIAM H. WHEELER, born April 25, 1866.
13481. MARGUERITE WHEELER, born Feb. 20, 1868; m. William Berkeley.
13482. JAMES NEWKIRK WHEELER, born Feb. 15, 1870; m. (1) March 10, 1891, Sadie Mitchell; m. (2) April 10, 1901, Minnie Brown.

13483. JOSEPH WHEELER. Married Sarah Ruff.

Children: (born at Deposit, Delaware Co., N. Y.)
13484. ARMOND BOSTWIC WHEELER, born Dec. 20, 1816.
13485. BRINTHA WHEELER, born 1818; m. Owen Owens.
13486. OWEN WHEELER, born 1820.
13487. FREDERICK WHEELER, born 1822.
13488. LUCINDA WHEELER, born 1827; m. Isaac Schwartz.

13484. ARMOND BOSTWIC WHEELER, son of Joseph (13483) and Sarah (Ruff) Wheeler. Born at Deposit, Delaware Co., N. Y., Dec. 20, 1816; died 1889. Married (1) Dec. 19, 1839, Harriet Newell Pope, who died 1855. Married (2) at Greig, N. Y., 1856, Mary Allen, who was born there, dau. of Joseph Allen and Hulda (Ferguson) Allen.

Children: (born at Greig, Lewis Co., N. Y.)
13489. MARVIN WHEELER, born Oct. 12, 1840; m. Phebe Tyler.
13490. ADA WHEELER.
13491. EVELYN WHEELER.
13492. MARY WHEELER.
13493. HERBERT WHEELER.
13494. ADELLE WHEELER.
13495. EDWIN DELOSS WHEELER, born 1859.

13495. EDWIN DELOSS WHEELER, son of Armond Bostwic (13484) and Mary (Allen) Wheeler. Born at Greig, Lewis Co., N. Y., 1859. Married at Boonville, N. Y., 1880, Marietta Joslin, who was born there Nov. 9, 1863, dau. of Nathan Joslin and Marietta (Buck) Joslin.

Children:
13497. ARMOND SMITH WHEELER, born 1881.
13498. PEARL EVELYN WHEELER, born 1884; m. 1906, Charles H. Roedel. Ch: 1. John Milton R——, b. 1909. 2. Evelyn Marietta R——, b. 1911.
13499. DEAN EDWARD WHEELER, born 1899.

13500. JOSIAH WHEELER. Married Sybil ——.

Children:
13501. ARTEMUS WHEELER, born June 24, 1798.
13502. ASAPH WHEELER.
13503. LUCIUS WHEELER.
13504. LUCY WHEELER.
13505. SARAH WHEELER.
13506. ELMIRA WHEELER.

13501. ARTEMUS WHEELER, son of Josiah (13500) and Sybil (——) Wheeler. Born June 24, 1798. Married (1) Deiadamia Woodworth, who was born May 24, 1798; died Jan. 22, 1830.

Married (2) Abigail Field Cramton, who was born Aug. 15, 1802; died Feb. 15, 1879. He died Oct. 10, 1862.

Children, 1st marriage: (born at Berkshire, Vt.)

13507. CALVIN JOSIAH WHEELER, born Aug. 30, 1821; d. Feb. 8, 1899; m. Jane Hopkins, b. Feb. 20, 1819; d. Dec., 1898. Ch: Mary Jane W——, b. March 1, 1846; d. June 12, 1902.

13508. ELEANOR HALE WHEELER, born Dec. 4, 1823; m. Lovell Stowe. Ch: 1. S. Artemus S——. 2. Lovell Wallace S——, b. March 24, 1846. 3. Harriet Eleanor S——, b. Nov. 27, 1863; m. Dec., 1897, Merton R. Wilber.

13509. FREDERICK WALLACE WHEELER, born Aug. 20, 1826.

13510. SARAH ABIGAIL WHEELER, born Nov. 23, 1829; m. Edwin Swift. Ch: 1. Edwin Wellesley S——. 2. Edmund S. S——.

Children, 2d marriage: (born at Berkshire, Vt.)

13511. AUGUSTUS CRAMTON WHEELER, born July 28, 1832; d. Oct. 28, 1835.

13512. Girl, born July 28, 1832; d. inf.

13513. URI CRAMTON WHEELER, born Sept. 20, 1834.

13514. AMI WHEELER, born Sept. 20, 1834; d. Sept. 17, 1835.

13515. DEIADAMIA WHEELER, born Dec. 19, 1837; d. Oct., 1887; m. Lyman J. Dunn. Ch: 1. Myron D——. 2. Mattie D——. 3. Augustus D——.

13509. FREDERICK WALLACE WHEELER, son of Artemus (13501) and Deiadamia (Woodworth) Wheeler. Born at Berkshire, Vt., Aug. 20, 1826; died Aug. 17, 1911. Married at Neenah, Wis., Nov. 19, 1857, Caroline Ranney, who was born at Westminster West, Vt., June 25, 1838; died Feb. 6, 1913, dau. of Elijah Bradford Ranney and Elizabeth (Goodhue) Ranney. He lived at Neenah, Wis., where he was Superintendent of Schools, 1850-60.

Children:

13516. CAROLINE ELIZABETH WHEELER, born June 13, 1859; unm.

13517. HELEN DEIADAMIA WHEELER, born at Clayton, Wis., April 20, 1865; unm.

13518. SARAH ELEANOR WHEELER, born at Neenah, Wis., June 11, 1869; m. Oct. 31, 1894, Bert James Brien, b. at Neenah, Wis., June 12, 1866. Ch: 1. Bessie Wheeler B——, b. Oct. 23, 1895. 2. Frederick Albert B——, b. Jan. 16, 1897. 3. Henry James B——, b. March 22, 1900. 4. Helen Caroline B——, b. Jan. 9, 1905.

13513. URI CRAMTON WHEELER, son of Artemus (13501) and Abigail Field (Cramton) Wheeler. Born at Berkshire, Vt., Sept. 20, 1834; died June 9, 1888. Married at Menasha, Wis., April 13, 1859, Caroline Maria Holbrook, who was born at Leicester, N. Y., Nov. 22, 1836, dau. of Salem Towne Holbrook and Lucia Philena (Scott) Holbrook.

Children:

13519. ELMIRA WHEELER, born June 6, 1861; d. June 10, 1883.

13520. DEIADAMIA WHEELER, born Aug. 6, 1862.

13521. JESSIE MARIA WHEELER, born Nov. 17, 1865.

13522. URI HENRY WHEELER, born Jan. 13, 1868; m. Nov. 20, 1901, Mary Eckert.

13523. LESTER A. WHEELER, born July 4, 1870; d. Dec. 13, 1903.

13524. LUCIUS HOLBROOK WHEELER, born at Neenah, Wis., March 3, 1873.

13524. LUCIUS HOLBROOK WHEELER, son of Uri Cramton (13513) and Caroline Maria (Holbrook) Wheeler. Born at Neenah, Wis., March 3, 1873. Married at Logansport, Ind., Oct. 26, 1909, Grace Wilhelmina Hoffman, who was born there Nov. 21, 1884, dau. of George William Hoffman and Inez Endora (Luther) Hoffman. He is President of the Wheeler and Tilman Lumber Co., at Chicago, Ill.

Child:

13525. GERALDINE WHEELER, born Sept. 2, 1910.

13526. NATHAN WHEELER, of Yates Co., N. Y., son of George (14194). Married (1) Mary Sherman, of Utica, N. Y. Married (2) Betsey Miller.

Children, 1st marriage:

13527. GEORGE S. WHEELER, married (1) Elizabeth Hazard, dau. of Griffin B. Hazard; m. (2) Jane Scott; m. (3) —— Middleton. He rem. to Michigan. Ch: (1st m.) Dorcas W——, m. Dr. Wemple H. Crane. Ch: (2d m.) 1. Hadley W——. 2. Arthur W——. 3. Scott W——.

13528. ELIZABETH WHEELER, married Henry Sayre, of Benton, N. Y. Ch: 1. Job S——. 2. Nathan S——. 3. Mary S——. 4. George S——. 5. Henry S——.

Child, 2d marriage:

13529. LYDIA WHEELER, married Delorville Baldwin, son of Jacob Baldwin and Hannah (Hull) Baldwin; rem. to Lake Co., Ill.

13530. WHEATON WHEELER, son of Aaron and Susan. Born at Norton, Mass., Oct. 4, 1793. Married at Bristol, R. I., Nov. 6, 1815, Martha Jackson, dau. of Nathaniel Jackson and Martha (——) Jackson.

Children: (born at Norton, Mass.)

13531. MARTHA JACKSON WHEELER, born Oct. 16, 1816.

13532. NATHANIEL JACKSON WHEELER, born April 27, 1819; m. June 4, 1844, Elizabeth Stearns, b. June 12, 1823, dau. of Isaac Stearns and Sarah (Fillebrown) Stearns. Ch: 1. Isabella W——, b. Oct. 11, 1846. 2. Arthur W——, b. Oct. 1, 1848.

13533. FRANCIS JAMES JACKSON WHEELER, born Sept. 11, 1821; d. Oct. 17, 1841.

13534. ELIZA WHEATON WHEELER, born Nov. 16, 1825.

13535. BENJAMIN WHEELER. Died about 1898. Married Permelia Boughton, who died about 1888.

Children:

13536. BETSEY WHEELER, born abt. 1826; d. abt. 1878; m. Rev. Alonzo B. Pulling. Ch: 1. John Summerfield P——. 2. Etta P——.

13537. CHARLES HENRY WHEELER, born Aug. 26, 1829.

13538. JOHN B. WHEELER, born abt. 1839; d. Oct., 1911; m. Charlotte ——. Ch: Herbert W——.

13537. CHARLES HENRY WHEELER, son of Benjamin (13535) and Permelia (Boughton) Wheeler. Born at Ridgefield, Conn., Aug. 26, 1829; died April 1, 1899. Married at Lewisboro, N. Y., April 13, 1854, Ann Eliza Canfield, who was born there July 12, 1833; died May 16, 1909, dau. of Daniel Canfield and Sally (— —) Canfield.

Children:

13539. MARY EVELYN WHEELER, born Jan. 31, 1855; m. Sept., 1880, Seaman W. Haines. Ch: 1. Arthur Wheeler H— —, m. Carrie — —. 2. Emily H— —, m. John H. Peckham. 3. Carrie H— —, m. Mark — —. 4. Maigone H— —.

13540. ARTHUR CANFIELD WHEELER, born at Norwalk, Conn., Aug. 26, 1856.

13541. CARRIE VIOLA WHEELER, born Oct. 28, 1858; m. June, 1881, Charles W. Littell.

13540. ARTHUR CANFIELD WHEELER, son of Charles Henry (13537) and Ann Eliza (Canfield) Wheeler. Born at Norwalk, Conn., Aug. 26, 1856. Married at Norwalk, Conn., June 23, 1880, Sally Cousins, who was born there July 27, 1857, dau. of Thomas Cousins and Sarah (Coppock) Cousins. He res. at Norwalk, Conn., where he was Mayor, 1895-6. Manufacturer of straw hats.

Children:

13542. ERNEST COUSINS WHEELER, born Sept. 30, 1885.

13543. HAROLD ARTHUR WHEELER, born June 10, 1891.

13544. ARTHUR DANA WHEELER, son of Jerome B. and Kate (Demming) Wheeler. Born at Kenosha, Wis., 1861. Married Dec. 23, 1886, Anna Holt.

Children:

13545. GORDON B. WHEELER.

13546. LILLIAN C. WHEELER.

13547. PHILIP WHEELER. Born in Wiltshire, Eng. He married for his 2d wife, Sarah Oram, who was born in England.

Children, 1st marriage:

13548. ANN WHEELER.

13549. SARAH WHEELER.

Children, 2d marriage:

13550. JAMES WHEELER, born at Bath, Eng., March 21, 1839.

13551. JOHN WHEELER, married Ellen Castle. Ch: 1. Philip W— —. 2. John W— —.

13552. THOMAS WHEELER.

13553. EMILY WHEELER.

13554. EDWARD WHEELER, born March 13, 1848.

13550. JAMES WHEELER, son of Philip (13547) and Sarah (Oram) Wheeler. Born at Bath, Eng., March 21, 1839. Married (1) at Bath, Eng., Nov. 17, 1860, Emily Webley, who was born at Trowbridge, Eng., Sept. 17, 1839, dau. of John Webley and Mary (— —) Webley. Married (2) April 26, 1902, Sarah Black.

Children, 1st marriage:
13555. ERNEST JAMES WHEELER, born at Bath, Eng., Sept. 14, 1861.
13556. JULIA WHEELER, born Oct. 17, 1863.
13557. ARTHUR EDWARD WHEELER, born March, 1867.

13555. ERNEST JAMES WHEELER, son of James (13550) and Emily (Webley) Wheeler. Born at Bath, Eng., Sept. 14, 1861. Married at Hartford, Conn., 1889, Angelina Barnes, who was born at Brookfield, Mass., April, 1870, dau. of Austin Barnes and Frances (Guilford) Barnes.

Children:
13558. ROY ARTHUR WHEELER, born Dec. 22, 1889.
13559. DOROTHY WHEELER, born March 25, 1899.
13560. VIRGINIA WHEELER, born Jan. 31, 1909.

13556. JULIA WHEELER, dau. of James (13550) and Emily (Webley) Wheeler. Born at Bath, Eng., Oct. 17, 1863. Married at Springfield, Mass., Aug. 16, 1884, Edwin Alonzo Allen.

Children:
HARRY J. ALLEN, born July 12, 1885; m. Lelia Miller. Ch: Priscilla A——, b. Dec. 20, 1911.
WALTER WARREN ALLEN, born April 3, 1887.
LEROY WHEELER ALLEN, born July 16, 1889.
IRENE MADELINE ALLEN, born July 29, 1892.
BERTHA JULIA ALLEN, born Dec. 29, 1895; d. July 29, 1896.
PAUL EDWIN ALLEN, born March 8, 1897.
MARJORIE ALVIRA ALLEN, born June 12, 1900.
ARTHUR HANCOCK ALLEN, born April 29, 1905.

13557. ARTHUR EDWARD WHEELER, son of James (13550) and Emily (Webley) Wheeler. Born March, 1867; died Dec. 3, 1901. Married Susan McElroy.

Children:
13561. BEATRICE EMILY WHEELER, born 1887.
13562. ERNEST JAMES WHEELER, born 1889.
13563. FAYLINE AGNES WHEELER, born 1893.
13564. HOWARD ARTHUR WHEELER, born 1898.

13565. LYMAN WHEELER. Born Nov. 29, 1806; died Nov. 20. 1872. Married Sabra Wright, who was born June 3, 1809; died May 30, 1887.

Children:
13566. SARAH SAPHIRA WHEELER, born Feb. 23, 1831.
13567. GEORGE GLEASON WHEELER, born at Portland, N. Y., Aug. 19, 1832.
13568. SUSAN WHEELER, born Jan. 21, 1834; d. Sept. 24, 1904.
13569. CALISTA WHEELER, born Dec. 16, 1840; m. Dec. 16, 1857, Albert A. Meeker. Ch: 1. Elliott Eugene M——, b. Oct. 2, 1858. 2. Alice Gertrude M——, b. Dec. 16, 1865.

13566. SARAH SAPHIRA WHEELER, dau. of Lyman (13565) and Sabra (Wright) Wheeler. Born Feb. 23, 1831; died April 17, 1891. Married at Cherry Valley, Ill., Jan. 1, 1850, Cyrenus Foote

Brett, who was born at New York City, May 25, 1815, son of Joshua Brett and Rebecca (— —) Brett.

Children: (born at Cherry Valley, Ill.)

CAROLINE EMOGENE BRETT, born April 24, 1852; d. Feb. 17, 1906; m. Nov. 28, 1877, Albertus Schell. Ch: 1. Mabel S— —, b. Aug. 25, 1878. 2. Alice May S— —, b. May 11, 1880. 3. Dayton S— —, b. Oct., 1882. 4. Edna S— —, b. Aug., 1886.

CYRUS WILLARD BRETT, born March 24, 1855; m. (1) at Kingsley, Mich., Oct. 28, 1878, Elva Lenora Nickerson; m. (2) July 3, 1885, Rose Ellen Day. Ch: (2d m.) 1. Elliott Eugene B— —, b. June 20, 1886. 2. Roland Willard B— —, b. March 22, 1894.

LUCIUS GEORGE BRETT, born March 23, 1861; m. April 17, 1894, Cassie Box. Ch: 1. Clinton Fisk B— —, b. Feb., 1895. 2. Lenzena B— —, b. Dec. 25, 1898. 3. Clifford B— —, b. Nov., 1909.

LYMAN EDWARD BRETT, born June 13, 1867; m. July 3, 1890, Agnes Wall.

HELEN JESSIE BRETT, born June 22, 1869; m. April 17, 1894, Charles Box. Ch: 1. Lennah B— —, b. Oct. 5, 1895. 2. Bessie Olive B— —, b. Oct. 19, 1901.

13567. GEORGE GLEASON WHEELER, son of Lyman (13565) and Sabra (Wright) Wheeler. Born at Portland, Chautauqua Co., N. Y., Aug. 19, 1832. Married at Cherry Valley, Ill., Nov. 3, 1862, Helen Matilda Foster, who was born at Warsaw, N. Y., Dec. 17, 1841, dau. of Silas Foster and Fanny (Smith) Foster.

Children:

13570. ARTHUR FOSTER WHEELER, born at Flora, Ill., Sept. 16, 1863.

13571. CHARLES OSCAR WHEELER, born Sept. 6, 1865; m. Dec. 17, 1900, Elizabeth Vincer. Ch: 1. Helen Marian W— —, b. Sept. 19, 1901. 2. George Robert W— —, b. Sept. 29, 1903. 3. Charles Herbert W— —, b. Nov. 27, 1905. 4. Ruth Frances W— —, b. July 20, 1909.

13572. GEORGE BERTIE WHEELER, born Nov. 8, 1867; d. Sept., 1868.

13573. ROBERT BARNETT WHEELER, born Jan. 24, 1871; d. April 22, 1884.

13574. HETTIE GRACE WHEELER, born Dec. 1, 1878; m. Alfred Nelson Burton. Ch: 1. Helen Margaret B— —, b. Sept. 10, 1903. 2. Willis Wheeler B— —, b. Oct. 16, 1904. 3. Alfred Foster B— —, b. May 21, 1907. 4. Mildred Genevieve B— —, b. Nov. 9, 1911.

13570. ARTHUR FOSTER WHEELER, son of George Gleason (13567) and Helen Matilda (Foster) Wheeler. Born at Flora, Boone Co., Ill., Sept. 16, 1863. Married at Muskegon, Mich., Sept. 7, 1892, Cora Belle Clarke, who was born at Belvidere, Boone Co., Ill., March 15, 1866, dau. of John Clarke and Emily E. (Collins) Clarke. He is a clothing merchant at Belvidere, Ill.

Children:

13575. VIOLET LUCILE WHEELER, born Feb. 19, 1894.

13576. FLORENCE EMILY WHEELER, born May 18, 1895.

13577. HAROLD CLARKE WHEELER, born June 1, 1896.

13578. FENNLON ROBERT WHEELER. Born at Thompsonville, Conn., Sept., 1840. Married at Hartford, Conn., 1874, Harriet Powers, who was born at Summersville, Conn.

Children:

13579. ARTHUR ROBERT WHEELER, born at Enfield, Conn., Oct. 2, 1880; m. at Springfield, Mass., April 17, 1902, Grace Nelson Franklin, b. at New York City, Sept. 24, 1867, dau. of Charles Nelson Franklin and Josephine (Larance) Franklin.

13580. LOTTIE MAY WHEELER, married George Branch.

13581. ELI WHEELER. Born Aug. 10, 1760; died Nov. 3, 1835. Married May Terril, who was born Dec. 31, 1765; died Dec. 3, 1843.

Children:

13582. BETSEY WHEELER, born June 8, 1783.
13583. JAMES T. WHEELER, born July 17, 1786.
13584. HULDA WHEELER, born April 28, 1788; d. Aug. 8, 1792.
13585. JOSEPH B. WHEELER, born Feb. 17, 1792.
13586. HARRIET WHEELER, born July 10, 1794.
13587. EDMUND WHEELER, born Sept. 17, 1799.
13588. ELIJAH B. WHEELER, born Nov. 15, 1805; d. Oct. 17, 1824.

13587. EDMUND WHEELER, son of Eli (13581) and May (Terril) Wheeler. Born Sept. 17, 1799; died Dec. 29, 1862. Married Maria Johnson and had a son:

13589. DAVID B. WHEELER, born at Amemia, N. Y.; died at Elgin, Ill., Dec. 3, 1891. Married at Paterson, N. J., Olive A. Partrick, dau. of Lewis Partrick and —— (Hartwell) Partrick.

Children:

13589-a. ARTHUR STANTON WHEELER, born at Danbury, Conn., April 23, 1848; m. at Elgin, Ill., April 21, 1875, Marie Calame, b. at Chaux-de-fond, Switzerland, Sept. 13, 1854, dau. of Armond Calame and Catherine (Sperry) Calame. He is a machinist in the employ of the National Watch Co., at Elgin, Ill. Ch: 1. Roy Stanton W——, b. April 14, 1876; m. Florence Stodard. 2. Leon W——, b. Aug. 27, 1877; m. Lina Elam.

13590. FRED B. WHEELER.
13591. RAY WHEELER.

13592. ASA WHEELER. Died at Leicester, Mass., March 26, 1840, aged 77. Married (1) at Holden, Mass., Jan. 15, 1789, Molly Abbot, who was born there April 9, 1768, dau. of John Abbot and Mary (Allen) Abbot. She died at Holden, Mass., July 16, 1815, and he married (2) at Grafton, Mass., May 6, 1830, Polly Goddard, who was born June 30, 1782, dau. of Josiah Goddard and Hulda (Batcheller) Goddard. He lived on Ashnabumskit Hill, at Holden, Mass. He was Selectman, 1804-5-6-7-8-9. Appointed Quartermaster in Mass. Militia, 1806.

Children: (born at Holden, Mass.)

13593. AMOS WHEELER, born Dec. 1, 1789; d. Feb. 10, 1790.
13594. SALLY WHEELER, born Dec. 10, 1790.
13595. ASA WHEELER, born April 23, 1792; m. at Holden, Mass., May 8, 1816, Sarah Swan, of Spencer, Mass. He is referred to in the Holden record as Doctor. Ch: (born at Holden, Mass.) Abigail

Stone W——, b. Aug. 5, 1817. He is said to have removed to New York State and may have had other children there.

13596. DANIEL WHEELER, born Jan. 8, 1794. He is said to have lived in South America, and that during his return to his home there after a visit to the United States, the ship upon which he sailed was taken by pirates and he was heard from no more. Others say he was a Physician and went to Canada.

13597. BETSEY WHEELER, born Jan. 23, 1796; m. (int., at Leicester, Mass., May 7, 1826) John Potter Earle, b. Nov. 11, 1795, son of Jonah Earle and Elizabeth (——) Earle. Ch: 1. John Wales E——, b. May 12, 1826; d. Jan. 13, 1832. 2. Louisa W. E——, b. April 5, 1827; d. Jan. 18, 1832. 3. Amos S. E——, b. Aug. 1, 1829; d. Jan. 20, 1832. 4. Mary Elizabeth E——, b. Dec. 24, 1839.

13598. POLLY WHEELER, born Dec. 14, 1797; d. at Leominster, Mass., Nov., 1853; m. at Leicester, Mass., May 21, 1829, Charles Hale, of Leominster, Mass. Ch: 1. Marcia Dana H——, b. May 29, 1830. 2. Mary Eliza H——, b. July 29, 1831. 3. Asaph B. Hale, b. April 6, 1834; d. June 4, 1834. 4. Charles Nelson H——, bapt. Oct. 8, 1837; d. May 6, 1841.

13599. SYBIL WHEELER, born Jan. 3, 1800; m. (1) at Holden, Mass., Sept. 12, 1820, David Chaffin, d. Jan. 23, 1829; m. (2) Nov. 14, 1836, Harvey Burditt, b. July 10, 1794. Ch: (1st m.) 1. David Francis C——, b. Oct. 14, 1826. 2. Henry Smith C——, b. May 9, 1828. Ch: (2d m.) 1. Lydia Jane B——, b. Sept. 11, 1837; d. June 9, 1842. 2. George Lyman Burditt, b. April 4, 1839; d. May 6, 1842.

13600. SAMUEL ABBOT WHEELER, born Nov. 19, 1801.

13601. LOUISA WHEELER, born April 14, 1804; m. Aug. 29, 1839, Jonas P. Whitney, of Ashby, Mass.

13602. CLARISSA WHEELER, born Dec. 18, 1805; d. Feb. 9, 1806.

13603. LYDIA WHEELER, born Jan. 3, 1807.

13594. SALLY WHEELER, dau. of Asa (13592) and Molly (Abbot) Wheeler. Born at Holden, Mass., Dec. 10, 1790; died at Leominster, Mass., Jan. 23, 1874. Married at Holden, Mass., Sept. 10, 1805, Jonas Hubbard, who was born there May 29, 1782; died May 18, 1851, son of Peter Hubbard and Phebe (Brigham) Hubbard.

Children: (born at Holden, Mass., except the first.)

MARY WHEELER HUBBARD, born at Hubbardston, Mass., April 8, 1807; d. Aug. 25, 1872; unm.

CLARISSA HUBBARD, born Sept. 24, 1809; d. Sept. 15, 1815.

RUSSELL HUBBARD, born Sept. 5, 1812; d. Oct. 5, 1813.

CAROLINE HUBBARD, born Aug. 13, 1814; d. at Oakland, Cal., June 10, 1894; m. at Holden, Mass., Nov. 28, 1836, Edward Bailey, b. Feb. 24, 1814, son of James Bailey and Elizabeth (Gleason) Bailey. Five children.

SARAH HUBBARD, born March 18, 1817; d. at Leicester, Mass., July 5, 1869; m. at Holden, Mass., Feb. 24, 1860, Wallace Clark.

ELI HUBBARD, born April 27, 1819; d. March, 1882; m. 1853, Susan Fales.

MARTHA MARIA HUBBARD, born Oct. 28, 1821; m. May 4, 1842, Thomas Beckford Wilder, b. March 1, 1815, son of Elisha Wilder and Lavina (Carter) Wilder. Five children.

ABRAHAM WHEELER HUBBARD, born April 19, 1824; m. at Princeton, Mass., April 19, 1853, Abbie Persis Blanchard Keyes, b. Oct. 18, 1831, dau. of Ezra B. Keyes and Abbie (Nelson) Keyes. Ten children.

EDWARD WARREN HUBBARD, born Oct. 12, 1827.

13600. SAMUEL ABBOT WHEELER, son of Asa (13592) and Molly (Abbot) Wheeler. Born at Holden, Mass., Nov. 19, 1801; died May 5, 1848, at Cincinnati, O. Married at Leicester, Mass., Nov. 20, 1825, Eliza Hastings, who was born at Boston, Mass., Jan. 1, 1803; died Feb. 26, 1846, dau. of Simon Hastings and Mindwell (Andrews) Hastings.

Children:

13604. GEORGE ANDREWS WHEELER, born at Schenectady, N. Y., Nov. 17, 1827.

13605. ELIZA JANE WHEELER, born Oct. 9, 1835; d. Dec., 1911; m. Feb. 27, 1856, George Horace Alcoke, of Cincinnati, Ohio. Ch: 1. Lillian Luella A——, b. June 9, 1858. 2. George Horace A——, b. Sept. 27, 1859. 3. Susan Eliza A——, b. Dec. 13, 1861. 4. Frank A——, 5. Walter A——. 6. Leonard A——, m. Jennie Shaw. 7. Jennie A——, m. Pliny N. Gale. 8. Harry A——, d. young. 9. Carrie A——, m. Clif Malot. 10. Milo Dodds A——, b. Dec. 12, 1878; m. June 13, 1906, Ethel Brown.

13606. WALTER RILEY WHEELER, born at Fulton, Ohio, Aug. 30, 1838; unm.

13607. OLIVER BARR WHEELER, born at Cincinnati, Ohio, June 16, 1843; m. Aug., 1878, Nellie Ward.

13603. LYDIA WHEELER, dau. of Asa (13592) and Molly (Abbot) Wheeler. Born at Holden, Mass., Jan. 3, 1807. Married as 2d wife, at Leicester, Mass., Nov. 3, 1840, Joel Worthington Upham, who was born at Brookfield, Mass., Oct. 24, 1803, son of Pliny Upham and Catharine (Hastings) Upham.

Children:

CHARLES WORTHINGTON UPHAM, born Sept. 9, 1842; d. Dec. 14, 1861.

EMMA ELIZA UPHAM, born March 27, 1847.

13604. GEORGE ANDREWS WHEELER, son of Samuel Abbot (13600) and Eliza (Hastings) Wheeler. Born at Schenectady, N. Y., Nov. 17, 1827. Married at Cincinnati, O., Nov. 20, 1851, Caroline Virginia Wright, who was born at New York City, Sept. 11, 1833, dau. of Washington Wright and Mary (Wright) Wright.

Children:

13608. CHARLES WEBSTER WHEELER, born at Cincinnati, Ohio, Nov. 18, 1852; d. Feb. 22, 1853.

13609. ELLA HASTINGS WHEELER, born Jan. 15, 1854; d. Aug. 6, 1895; m. at Chicago, Ill., Nov. 20, 1878, Merritt J. Brown, b. at New York City, Nov. 24, 1853; d. March 7, 1890. Ch: 1. Ethel B——, b. June 13, 1880. 2. Merritta B——, b. April 5, 1890.

13610. ABBIE HILDRETH WHEELER, born Oct. 19, 1855.

13611. MARY WRIGHT WHEELER, born Nov. 20, 1856.

13612. CARRIE HAWLEY WHEELER, born May 6, 1859.

13613. GEORGE ANDREWS WHEELER, born at Chicago, Ill., May 16, 1868; m. at Racine, Wis., Jan. 31, 1897, Mary Christina Johnson, b. there Aug. 20, 1870, dau. of Robert Johnson and Louise (Boysen) Johnson. No children. He is a broker on the Chicago Board of Trade.

13614. ASA WHEELER. Married at Upton, Mass., Nov. 8, 1838, Betsey R. Taft.

Child: (born at Upton, Mass.)
13615. CALISTA MARIA WHEELER, born Oct. 31, 1842.

13616. ASA WHEELER. Married Keziah Isbill.

Children:
13617. CHARITY WHEELER, born 1810; d. 1895; m. Joel Sanford.
13618. SALLY WHEELER, married John Sanford.
13619. HIRAM WHEELER, married (1) Sarah Jane ——; m. (2) Paulina Abbott. Ch: (1st m.) 1. Sarah Jane W——, b. Aug. 26, 1835; d. 1908. 2. Hiram W——. 3. Lucretia Harriet W——. 4. Mary Maria W——. Ch: (2d m.) Jeannette Elizabeth W——, b. Sept. 16, 1857.
13620. CLARISSA WHEELER, married Hiram W. Hubbard.
13621. BETSEY WHEELER, married Hiram W. Hubbard.
13622. DANIEL WHEELER, born at Litchfield, Conn., July 1, 1823.

13622. DANIEL WHEELER, son of Asa (13616) and Keziah (Isbill) Wheeler. Born at Litchfield, Conn., July 1, 1823. Married at Thomaston, Conn., Oct. 20, 1855, Belinda Eliza Richardson, who was born at Limerick, Ireland, May 25, 1839, dau. of Thomas Richardson and Hannorah (Hogan) Richardson.

Children:
13623. MARY BELINDA WHEELER, born Sept. 30, 1856; m. Aug. 5, 1886, Eugene Carter.
13624. FRANK ISBILL WHEELER, born Dec. 4, 1857; m. March, 1895, Laura Hance. Ch: Francis Dudley W——, b. Jan. 28, 1900.
13625. ELLEN HARRIET WHEELER, born Nov. 20, 1859; d. Oct., 1873.
13626. JENNIE ELIZABETH WHEELER, born July 20, 1861; m. July 19, 1892, Frederick Buell Pickett. Ch: 1. Warren Wheeler P——, b. July 24, 1895. 2. Ruth Mary P——, b. Aug. 28, 1899.
13627. EFFIE CORA WHEELER, born Sept. 14, 1870; d. Dec. 17, 1882.
13628. MAUD EMMA WHEELER, born May 7, 1882.

13629. ASA WHEELER. Born at Westminster, Mass., April 27, 1756.

13630. ASA WHEELER. Born 1794; died 1847. Married Lucy Webster, who was born 1793; died 1881.

Children:
13631. AUGUSTUS WHEELER, married (1) Lucretia Babcock; m. (2) ——. Ch: (1st m.) 1. Homer Webster W——, b. May 13, 1848. 2. Clara Babcock W——. Ch: (2d m.) Grace W——, b. 1872; m. —— Pratt.
13632. CORNELIA WHEELER, married Joel Hamilton.
13633. CHARLES HASTINGS WHEELER, born Sept. 7, 1821, at St. Louis, Mo.
13634. GEORGIANA WHEELER, married —— Clark.

13633. CHARLES HASTINGS WHEELER, son of Asa (13630) and Lucy (Webster) Wheeler. Born at St. Louis, Mo., Sept. 7, 1821; died Jan. 22, 1878. Married at St. Albans, Vt., Sept. 6, 1844, Sarah

Catherine Jewell, who was born there Nov. 27, 1825; died Dec. 7, 1910, dau. of Willard Jewell and Sarah (Babcock) Jewell.

Children:

13635. LUCY ARABELLA WHEELER, born June 17, 1846; m. Oct. 12, 1864, Hamilton Bailey. Ch: Grace Wheeler B——, b. May 9, 1873; m. F. L. Chase.

13636. CHARLES ROLLIN WHEELER, born June 18, 1850; d. Jan. 15, 1852.

13637. KATE MARTHA WHEELER, born at Berkshire, Vt., March 3, 1853.

13638. CHARLES WILLIAM WHEELER, born Oct. 23, 1858.

13637. KATE MARTHA WHEELER, dau. of Charles Hastings (13633) and Sarah Catherine (Jewell) Wheeler. Born at Berkshire, Vt., March 3, 1853. Married at St. Albans, Vt., July, 1875, Melvin Smith, who was born at Montreal, Canada, Feb. 22, 1841, son of John Byington Smith and Sarah (Saunders) Smith.

Children: (born at Montreal, Canada.)

SARAH SMITH, born June 10, 1876; m. April 30, 1910, Henry Hayden Hull, b. June 24, 1879.

MELVIN SMITH, born Oct. 7, 1877.

ARTHUR SMITH, born Aug. 10, 1879; d. Oct. 3, 1906; m. June 26, 1905, Mary Jane Downey, b. June 25, 1879.

KATE HELINA SMITH, born Jan. 29, 1881; m. Jan. 1, 1904, William Morse Robbins, b. July, 1876. Ch: 1. Edward Wheeler R——, b. Sept., 1905. 2. Elizabeth Helina R——, b. May, 1909.

13638. CHARLES WILLIAM WHEELER, son of Charles Hastings (13633) and Sarah Catherine (Jewell) Wheeler. Born at St. Albans, Vt., Oct. 23, 1858. Married at Lebanon, N. H., Oct. 23, 1884, Elizabeth (Chapman) Cushman, who was born at Danvers, Mass., June 7, 1856, dau. of Jeremiah Chapman and Mary Elizabeth (Smart) Chapman.

Children:

13639. HARRIET WHEELER, born Jan. 9, 1889; d. Oct. 9, 1889.

13640. DOROTHY WHEELER, born March 13, 1890.

13641. ASA WHEELER. Born Oct. 21, 1796. Married Henrietta Betts, who was born May 15, 1797.

Children: (born at Wheeler, Steuben Co., N. Y.)

13642. ORVILLE WHEELER, born Nov. 9, 1819; unm.

13643. HORATIO WHEELER, born Feb. 6, 1821.

13644. MARCUS D. WHEELER, born March 8, 1823; m. Matilda Dewey. Ch: 1. Alpha W——. 2. Ada W——. 3. Allen W——. 4. Emily W——.

13645. WILLIAM H. WHEELER, born June 3, 1825; m. Sarah Ann Dewey. Ch: 1. Alice W——. 2. Flora W——. 3. Ursula W——.

13646. LYCURGUS JAMES WHEELER, born Feb. 9, 1830.

13647. MILO THATCHER WHEELER, born Feb. 6, 1821.

13648. MARY E. WHEELER, born July 3, 1827; m. Isaac Hager. Ch: 1. Alfred H——. 2. Boardman H——. 3. Julius H——. 4. Homer H——.

13649. PARSOL M. WHEELER, born April 5, 1832.

13650. ALBERT M. WHEELER, born April 6, 1834; d. Feb. 9, 1844.

13651. CYNTHIA ANN WHEELER, born June 28, 1836; m. Eli M. Mallett.

13652. OLNEY M. WHEELER, born May 9, 1839; d. 1912.

13643. HORATIO WHEELER, son of Asa (13641) and Henrietta (Betts) Wheeler. Born at Wheeler, N. Y., Feb. 6, 1821. Married in Michigan about 1852, Mary Stewart.

Children:

13653. JAMES MADISON WHEELER, born 1853; m. 1882, Clara Kauffman. Ch: 1. Leon W——, b. 1885. 2. Lennis Horatio W——, b. 1886. 3. Frank W——, b. 1891. 4. Fern W——, b. 1891.

13654. MILO WHEELER, born 1858; m. 1892, Etta Smith.

13655. CYNTHIA ADELLE WHEELER, born at Woodland, Mich., March 31, 1865.

13656. IDA MAY WHEELER, born 1871; m. 1896, William Hitt. Ch: 1. Charles H——, b. 1897. 2. Frieda H——, b. 1898; d. 1905.

13657. MARY ELLA WHEELER, born 1873; m. 1891, Raymond Boynton. Ch: 1. Marie B——. 2. Lewis B——. 3. Cynthia B——. 4. Raymond B——.

13647. MILO THATCHER WHEELER, son of Asa (13641) and Henrietta (Betts) Wheeler. Born at Wheeler, Steuben Co., N. Y., Feb. 6, 1821; died Dec. 12, 1878. Married at Odessa, Mich., Oct. 24, 1847, Amanda Haight, who was born in Steuben Co., N. Y., Dec. 4, 1828; died Aug. 25, 1909, dau. of Reuben Haight and Sally Ann (——) Haight.

Children:

13658. FRANCES WHEELER, born at Woodland, Mich., April 3, 1850.

13659. THERON PILOTUS WHEELER, born 1853; d. inf.

13660. ROSELLA BELLE WHEELER, born Nov. 4, 1855; m. May 7, 1884, Marshall L. Cook. Ch: 1. Robert Wheeler C——, b. July 20, 1885; m. July 8, 1912, Florence Harper. 2. Hubert David C——, b. Sept. 17, 1888; m. Sept. 11, 1911, Maude Smith.

13661. ESTELLA ANTOINETTE WHEELER, born March 22, 1860; m. July 1, 1886, Albert Ducatur Kniskern. Ch: 1. Lewis Thayer K——, b. June 11, 1887. 2. Phillys Wheeler K——, b. March 26, 1889.

13658. FRANCES WHEELER, dau. of Milo Thatcher (13647) and Amanda (Haight) Wheeler. Born at Woodland, Mich., April 3, 1850. Married at Hastings, Mich., May 17, 1871, Clement Smith. He is Circuit Judge of the 5th Judicial District of Michigan. She is Vice-President of the Michigan Society for the Prevention and Relief of Tuberculosis.

Children:

GLADYS LEONORA SMITH, born March 8, 1872; d. Aug. 31, 1873.

SHIRLEY WHEELER SMITH, born May 3, 1875; m. Sept. 20, 1899, Sara Spencer Browne. Ch: 1. Clement Andrew S——, b. Nov. 19, 1901. 2. Constance Allison S——, b. Aug. 14, 1903. 3. Donald Shirley S——, b. Sept. 9, 1907. 4. David Wheeler S——, b. Sept. 9, 1907.

GERTRUDE JOSEPHINE SMITH, born July 29, 1877.

DONALD DAVIS SMITH, born Feb. 26, 1883; m. Feb. 14, 1906, Edith Lombard. Ch: Gertrude Anzoletta S——, b. March 29, 1910.

13662. JOSEPH PATRICK WHEELER.

Children: (born at Dixmont, Me.)

13663. SAMUEL G. WHEELER, married Mary ——. Ch: 1. William E.

W——. 2. Mary E. W——. 3. Edwin W——. 4. Charles Henry W——. 5. Selden C. W——.

13664. NELSON S. WHEELER.
13665. HORACE H. WHEELER.
13666. BYRON P. WHEELER.
13667. ELLEN WHEELER, married John Worcester.
13668. CHARLES WARREN WHEELER, born June 5, 1839.

13668. CHARLES WARREN WHEELER, son of Joseph Patrick (13662). Born at Dixmont, Me., June 5, 1839. Married at Etna, Me., July, 1860, Sara F. Sylvester, who was born there Sept. 6, 1844, dau. of Asa Sylvester and Abby (Fuller) Sylvester.

Children:

13669. INA ELLEN WHEELER, born Feb. 14, 1861; d. July 10, 1875.
13670. MYRA WEST WHEELER, born Dec. 7, 1862; m. James Berton Kneeland. Ch: 1. Calvin Henry K——, b. April 3, 1886. 2. Vally Burleigh K——, b. Nov. 12, 1888. 3. Olive Amy K——, b. Jan. 27, 1890. 4. Evelyn Frances K——, b. Jan. 14, 1897. 5. Narcel Woodford K——.
13671. EVERETT ERNEST WHEELER, born Dec. 21, 1866; m. Alice ——. Ch: 1. Gordon C. W——. 2. Cecil G. W——.
13672. ABBIE FULLER WHEELER, born Sept. 15, 1868; m. Claude C. Richardson. Ch: 1. Dell G. R——. 2. Dilla R——. 3. Lula R——.
13673. ASA SYLVESTER WHEELER, born Feb. 18, 1870.
13674. SADIE ELLEN WHEELER, born June 4, 1875; m. James Campbell.
13675. CALVIN SEAVEY WHEELER, born at Webster, Mass., July 18, 1878; m. at Worcester, Mass., June 23, 1903, Nellie Edith Long, b. at Westborough, Mass., June 23, 1883, dau. of Charles E. Long and Elizabeth A. (Story) Long.

13673. ASA SYLVESTER WHEELER, son of Charles Warren (13668) and Sara F. (Sylvester) Wheeler. Born at Bangor, Me., Feb. 18, 1870. Married at Worcester, Mass., Sept. 15, 1903, Edith Maria Bartlett, who was born at Amesbury, Mass., Sept. 3, 1876, dau. of Charles Warren Bartlett and Elizabeth Maria (Case) Bartlett.

Children:

13676. ELIZABETH ESTELLA WHEELER, born June 26, 1905.
13677. DONALD SYLVESTER WHEELER, born July 21, 1906.
13678. WARREN EVERETT WHEELER, born Jan. 3, 1909.

13679. ASAHEL WHEELER. Married (int. at Lee, Mass., Dec. 17, 1831) Nancy M. Stedman.

Children: (born at Lee, Mass.)

13680. WILLIAM HENRY WHEELER, born March 11, 1834.
13681. MARIA LUCINA WHEELER, born July 7, 1837; d. Feb. 19, 1849.
13682. EMILY LOUISA WHEELER, born June 21, 1847.

13683. ASAPH WHEELER, of Enosburg, Vt. Married March 8, 1858, Susan Dean, who was born Sept., 1803, dau. of Josiah Dwight Dean and Susannah (Walker) Dean.

13684. NATHANIEL WHEELER. Born Feb. 5, 1765. He is understood to have been born in England, and to have come when a

child with his parents to Canada, where he married Olive — —, who was born in Ireland, Aug. 10, 1770.

Children: (born in Canada.)
13685. ABEM WHEELER, born June 1, 1791.
13686. LUCY WHEELER, born March 18, 1793.
13687. JABEZ WHEELER, born Jan. 30, 1796.
13688. MALINDA WHEELER, born April 30, 1798.
13689. LUCINDA WHEELER, born Nov., 1800.
13690. JOHN WHEELER, born March 25, 1805.
13691. IRA WHEELER, born April 20, 1807.
13692. LAVINIA WHEELER, born Nov. 20, 1810.
13693. PHIAS WHEELER, born Jan. 24, 1813.

13687. JABEZ WHEELER, son of Nathaniel (13684) and Olive (— —) Wheeler. Born at Capelton, P. Q., Jan. 30, 1796; died at Newbury, Vt., April 27, 1887. Married March 1, 1818, Lois Canfield, who was born at Charleston, Vt., Feb. 14, 1796; died at Newbury, Vt., July 4, 1882.

Children:
13694. BENJAMIN P. WHEELER, born at Browington, Vt., Dec. 8, 1818.
13695. ASENATH C. WHEELER, born July 2, 1820; d. May 8, 1843.
13696. ALONZO WHEELER, born Aug. 23, 1822; d. Dec. 14, 1897.
13697. RANDALL WHEELER, born July 4, 1824; d. Aug. 23, 1849.
13698. LOIS L. WHEELER, born Nov. 26, 1826; d. March 18, 1851.
13699. MORTIMER WHEELER, born March 17, 1833.
13700. LUCY ANN WHEELER, born April 15, 1835; d. Oct. 12, 1879.
13701. HOMER WHEELER, born May 4, 1838.
Four others died young.

13694. BENJAMIN P. WHEELER, son of Jabez (13687) and Lois (Canfield) Wheeler. Born at Brownington, Vt., Dec. 8, 1818; died at Newbury, Vt., July 2, 1893. Married (1) Amy Burroughs, of Stanstead, P. Q., who died two years later. Married (2) Sept. 17, 1847, Esther Sly, of Ryegate. They were divorced. Married (3) Angeline Ford, dau. of Daniel G. Ford and Charlotte (Woodbury) Ford. He was a wheelwright and farmer at Newbury, Vt.

Child, 1st marriage:
13702. ESTELLA WHEELER, died Nov. 2, 1888; m. Charles Reed, of Auburn, N. H.

Children, 2d marriage:
13703. BENJAMIN WHEELER.
13704. IRA WHEELER.
13705. MABEL WHEELER, died 1898.

Children, 3d marriage:
13706. OSGOOD P. WHEELER, born Sept. 21, 1858.
13707. WILLIMINA WHEELER, born Aug. 21, 1862; d. Sept. 29, 1890.
13708. CHARLIEN W. WHEELER, born March 28, 1867; m. Sept. 24, 1883, John F. George, b. May 12, 1858, son of Reuben L. George and Mehitable (Chamberlain) George. Ch: 1. Roscoe M. G— —, b. Dec. 7, 1885. 2. D. Albertis G— —, b. Dec. 13, 1888.

13706. OSGOOD P. WHEELER, son of Benjamin (13694) and Angeline (Ford) Wheeler. Born Sept. 4, 1858. Married June,

1880, Eliza S. Bailey, dau. of Azro J. Bailey. Res. Lancaster, N. H.

Children:

13709. BEATRICE H. WHEELER, born May 26, 1881.
13710. CHARLOTTE A. WHEELER, born Oct. 13, 1882.
13711. Child, born May 24, 1884; d. July 5, 1884.
13712. B. CLINTON WHEELER, born July 30, 1885.
13713. ERROL WHEELER, born Dec. 25, 1887.
13714. J. ELWYN WHEELER, born April 20, 1892.

13715. JACOB WHEELER. Born at Lyman, N. Y., Feb. 5, 1794; died at Newsted, N. Y., Jan. 16, 1872. Married Feb. 11, 1816, Theresa Bostwick, who was born at Fairview, Vt., Nov. 24, 1797; died at Newsted, N. Y., Nov. 13, 1870, dau. of Noble Bostwick and Betsey W. (Glassford) Bostwick.

Children:

13716. JOHN N. WHEELER, born Nov. 14, 1817; d. July 26, 1820.
13717. HARRIET WHEELER, born July 13, 1819, at Yates, N. Y.; m. at Newsted, N. Y., Feb. 16, 1840, Hiram Draper, b. at Otsego, N. Y., 1812; d. at Rives Junction, Mich., Jan. 16, 1878. Ch: 1. Orville D——, b. June 19, 1841; m. March 30, 1864, Elizabeth Hunt. 2. Warren W. D——, b. July 19, 1843; d. Dec. 19, 1876; m. Jan. 1, 1876, Attie French. 3. Frances D——, b. Jan. 21, 1846; d. Nov. 28, 1865. 4. Milton J. D——, b. June 10, 1848; m. Dec. 31, 1874, Mary Ida Furgeson. 5. Harry D——, b. Jan. 21, 1851; m. Nov. 25, 1881, Etta D. French. 6. Caroline D——, b. Nov. 7, 1853; d. May 21, 1877. 7. Emma D——, b. March 18, 1856; d. Dec. 5, 1865.
13718. HARRY PHILEMON WHEELER, born June 29, 1821, at Bethany, N. Y.; m. at Clarence, N. Y., March 23, 1845, Lucy Angel, b. at Pownal, Vt., Sept. 12, 1828. Ch: 1. Frances W——, b. May 28, 1846; m. March 10, 1875, Dr. Charles N. Medcalf. 2. Della W——, b. July 16, 1856; d. Feb. 7, 1858.
13719. CAROLINE E. WHEELER, born July 8, 1823; d. March 23, 1893; m. Feb. 16, 1840, William Churchill.
13720. LORRAINE WHEELER, born July 1, 1825; d. July 5, 1859; m. D. B. Bratt.
13721. ABEL WHEELER, born Jan. 17, 1827; d. July 2, 1829.
13721-a. J. L. WHEELER, born at Bethany, N. Y., June 15, 1829; m. at Clarence, N. Y., July 5, 1850, Sarah Laraway, b. there Aug. 15, 1831; d. in Michigan, June 11, 1857. Ch: 1. Ella A. W——, b. June 12, 1851; m. April, 1872, Gilbert R. Bates. 2. Melvin J. W——, b. March 4, 1854. 3. Martha A. W——, b. April, 1856; m. Delbridge Pond.
13722. ASHER WHEELER, born Aug. 6, 1831.
13723. SYBIL WHEELER, born at Bethany, N. Y., May 18, 1833.
13724. JACOB WHEELER, born Jan. 21, 1835; d. June 7, 1836.
13725. ELIZABETH WHEELER, born Feb. 5, 1837; m. Dec. 29, 1859, David C. Kurtz. No children.
13726. AMELIA CHAMPLAIN WHEELER, born Jan. 11, 1839; m. May 6, 1862, C. P. Phillips.
13727. EMILY WHEELER, born Jan. 7, 1843; d. Feb. 11, 1862.

13722. ASHER WHEELER, son of Jacob (13715) and Theresa (Bostwick) Wheeler. Born at Bethany, N. Y., Aug. 6, 1831. Married at Clarence, N. Y., Dec. 6, 1857, Helen A. Boardman, who was born at Plymouth, O., Jan. 13, 1836.

Children: (born at Akron, N. Y.)

13728. LEORA WHEELER, born Dec. 31, 1863; d. Dec. 27, 1867.

13729. HALLIE SYBIL WHEELER, born Feb. 24, 1865; m. Oct. 9, 1884, Frank W. Parker, b. at Akron, N. Y., May 12, 1863. Ch: 1. Henry Melvin P——, b. Dec. 20, 1887. 2. Helen Elizabeth P——, b. Dec. 25, 1889.

13730. MANLEY A. WHEELER, born Feb. 29, 1868; m. March 4, 1890, Cora Perry. Ch: 1. Levi Asher W——, b. Feb. 17, 1891. 2. Hazel Addie W——, b. Jan. 20, 1892. 3. Melvin J. W——, b. Oct. 17, 1894.

13731. MARY E. WHEELER, born April 7, 1870; m. Aug. 27, 1890, Edwin C. Gillings. Ch: Bessie Estelle Gillings, b. Feb. 19, 1891.

13732. RAYMOND J. WHEELER, born June 16, 1876; m. Dec. 25, 1892, Lillian E. Lyle.

13723. SYBIL WHEELER, dau. of Jacob (13715) and Theresa (Bostwick) Wheeler. Born at Bethany, N. Y., March 18, 1833. Married at Newsted, N. Y., March 18, 1857, Robert B. Thompson, who was born at Royalton, N. Y., July 29, 1830.

Children:

EFFIE ELIZABETH THOMPSON, born Dec. 9, 1858; d. April 15, 1865.

KATE AMELIA THOMPSON, born April 11, 1861; d. April 19, 1865.

ADDIE MAY THOMPSON, born at Keeler, Mich., March 30, 1863; m. at Mancelona, Mich., Aug. 25, 1886, Alvin H. Rockwell. Ch: 1. Robert Thompson R——, b. Dec. 24, 1889. 2. Donald Carner R——, b. Jan. 16, 1892.

JENNIE THOMPSON, born at Dowagiac, Mich., Sept. 17, 1865; d. at Middleburg, Ind., Jan. 9, 1892; m. at Mancelona, Mich., Jan. 16, 1889, Elsworth Varns, b. at Berlin, Ohio, Dec. 19, 1862. Ch: 1. Reginald V——, b. July 27, 1890. 2. Florence V——, b. Dec. 22, 1891.

FLORENCE THOMPSON, born at South Haven, Mich., Feb. 6, 1869; m. at Mancelona, Mich., July 29, 1889, Arthur Bachant. Ch: Arthur B——, b. June 26, 1890.

13733. SAMUEL WHEELER. Born in England; died May 8, 1808. Married Elizabeth Daniels, who died Feb. 2, 1808.

Child:

13734. WILLIAM D. WHEELER, died 1866.

13734. WILLIAM D. WHEELER. Born in Dutchess Co., N. Y.; died 1866. Married Prudence Betts.

Children:

13735. SAMUEL WHEELER, born at Greene, N. Y., Sept. 5, 1822.

13736. ANNA WHEELER, married Varnum Watson. No children.

13737. ORRIN WHEELER, married Mary Ann Hollenbeck. Ch: 1. William D. W——. 2. Maurice W. W——. 3. Statira W——. 4. Peter W——.

13738. CAROLINE WHEELER, married Riley Calhoun. Ch: 1. William Chauncey C——. 2. Francis C——.

13739. SILAS WHEELER, married Rachel Hollenbeck. Ch: 1. Cordelia H. W——. 2. Betsey O. W——. 3. George Riley W——. 4. Melinda L. W——, b. Sept. 12, 1849. 5. Daniel W. W——, b. Sept. 29, 1860.

13740. MARIA WHEELER, married Joseph D. Van Valkenburgh. Ch: 1. Joseph D. Van V——. 2. Emma J. Van V——. 3. Charles Van V——. 4. Prudence D. Van V——. 5. Margaret M. Van V——. 6. George A. Van V——.

13741. AUGUSTUS WHEELER, married Lydia Ann Eddy. Ch: Augustus W——.

13742. SARAH WHEELER, married James Shoales. Ch: 1. Jennie S——. 2. Sarah S——. 3. Adelia S——. 4. William S——.

13735. SAMUEL WHEELER, son of William D. (13734) and Prudence (Betts) Wheeler. Born in the Town of Greene, N. Y., Sept. 5, 1822; died Feb. 7, 1880. Married at Greene, N. Y., June 17, 1846, Margaret Race, who was born there June 9, 1828, dau. of Nicholas Race and Anna (Davis) Race.

Children: (born in Town of Greene, N. Y.)

13743. ANNA WHEELER, born Jan. 20, 1847; m. Nov. 11, 1868, Devolson M. Race. Ch: Ina Estelle R——, b. Feb. 12, 1877.

13744. MARIETTE WHEELER, born June 6, 1850; m. Oct. 4, 1876, Le Roy L. Hodge, of Coventry, N. Y. No children.

13745. JOSEPH AUGUSTUS WHEELER, born July 9, 1852.

13746. WILLIAM D. WHEELER, born Oct. 26, 1856; d. (suicide) June 14, 1912; m. (1) Nov. 7, 1882, Mary Casey, d. at Elmira, N. Y., Dec. 31, 1886; m. (2) at Greene, N. Y., Oct. 10, 1889, Mrs. Christina Williamson. No children.

13747. CORA B. WHEELER, born Nov. 4, 1861; unm.

13747-a. ALBERT M. WHEELER, born Nov. 12, 1863; d. Jan. 4, 1887.

13748. FRANCIS O. WHEELER, born Dec. 10, 1865; m. at Utica, N. Y., Oct. 9, 1893, Henrietta Baker, b. at Holland Patent, N. Y., June 5, 1868, dau. of Ferdinand Baker and Henrietta (Egert) Baker. No children.

13749. MINNIE E. WHEELER, born Sept. 4, 1867; d. June 13, 1874.

13745. JOSEPH AUGUSTUS WHEELER, son of Samuel (13735) and Margaret (Race) Wheeler. Born in the Town of Greene, Chenango Co., N. Y., July 9, 1852, and married there Oct., 1878, Emma Maria Smith, who was born at German, N. Y., Oct., 1859, dau. of John Smith and Lydia Ann (Hanford) Smith.

Child:

13750. RALPH SAMUEL WHEELER, born Sept. 7, 1879.

13750. RALPH SAMUEL WHEELER, born at Greene, N. Y., Sept. 7, 1879. Married at Montrose, Pa., Nov. 15, 1905, Bridget Florence Walker, who was born at Oliphant, Pa., July 4, 1880, dau. of Michael Walker and Mary (Monahan) Walker.

Children:

13750-a. MARY WHEELER, born May 9, 1907.

13751. KATHLEEN EMMA WHEELER, born June 5, 1909.

13752. BENJAMIN WHEELER, son of Theodore (319) and Susanna (Hamblett) Wheeler. Born at Hollis, N. H. Married Hannah Bills.

Children: (born at Hollis, N. H.)

13753. AUGUSTUS EDWIN WHEELER, born Feb. 8, 1851.

13754. ELLEN ALMIRA WHEELER, married Charles Ailen. Ch: 1. Clara A——. 2. Albert A——. 3. Jennie A——.

13753. AUGUSTUS EDWIN WHEELER, son of Benjamin (13752) and Hannah (Bills) Wheeler. Born at Hollis, N. H., Feb. 8, 1851. Married at Nashua, N. H., March, 1871, Flora Ann Lawrence, who was born at Pepperell, Mass., May, 1852, dau. of Edmond Lawrence and Emma Ann (Temple) Lawrence.

Children:

13755. EDWARD ELLIS WHEELER, born at Thompsonville, Conn., May 15, 1873; m. Mary Cleosby.
13756. WINFRED WINSLOW WHEELER, born at Milford, N. H., June 16, 1877; d. 1883.
13757. BERNARD EVERETT WHEELER, born at Milford, N. H., March 29, 1882.
13758. HAZEL ELSIE WHEELER, born 1888; m. William Gangloff. Ch: 1. Lawrence Ross G——. 2. Scott Edward G——.

13759. THOMAS WHEELER. Born at Fairfax, Vt., 1796. Married at Bristol, Ind., Aug. 16, 1841, Hepzibah Godard Weld.

Children:

13760. AUGUSTUS FERDINAND WHEELER, born at Bristol, Ind., Dec. 31, 1843.
13761. EUPHRONIUS EUGENE WHEELER.
13762. ALFRED WHEELER.
13763. ALMON WHEELER.
13764. THOMAS VALENTINE WHEELER.

13760. AUGUSTUS FERDINAND WHEELER, son of Thomas (13759) and Hepzibah Godard (Weld) Wheeler. Born at Bristol, Ind., Dec. 31, 1843. Married (1) at South Bend, Ind., Jan. 11, 1881, Josephine Delighta Stull, who was born there Sept. 5, 1856, dau. of William H. Stull and Amanda (Day) Stull. Married (2) at New York City, Nov. 5, 1910, Annie Pardee Robison, who was born Dec. 11, 1862, dau. of Alexander Robison and Mary Elmira (Thompson) Robison. He res. at Portland, Ore.

Child:

13765. ALICE EUGENIE WHEELER, born Jan. 31, 1883; m. Aug. 5, 1903, William A. Pomeroy.

13766. AUSTIN WHEELER. Married Elizabeth Goodale.

Child:

13767. AUSTIN WILLIAMS WHEELER, born Oct. 16, 1833.

13767. AUSTIN WILLIAMS WHEELER. Born at Pigeon Cove, Mass., Oct. 16, 1833. Married at North Beverly, Mass., Ellen Elizabeth Perry, who was born at North Beverly, Mass., Feb. 1, 1836, dau. of Charles Perry.

Children:

13768. CARRIE WILLIAMS WHEELER, born Jan. 5, 1860; m. 1879, Washington Libby Krogman, b. Nov. 19, 1858; d. July 17, 1894. Ch: 1.

Bertrand W. K——, b. Dec. 25, 1880. 2. Harold W. K——, b. Dec. 10, 1883. 3. Pauline E. K——, b. Dec. 26, 1892.

13769. WILLIAM SILVER WHEELER, born at Medford, Mass., March 15, 1864.

13769. WILLIAM SILVER WHEELER, son of Austin Williams (13767) and Ellen Elizabeth (Perry) Wheeler. Born at Medford, Mass., March 15, 1864. Married at Dorchester, Mass., June 14, 1891, Helen Sawyer Jackson, who was born at Winchester, Mass., Aug. 14, 1866, dau. of Edward Payson Jackson and Helen M. (Smith) Jackson.

Children:

13770. EDWARD AUSTIN WHEELER, born Jan. 28, 1893.
13771. WILLIAM SILVER WHEELER, born May 22, 1897.
13772. ROGER WHEELER, born Dec. 20, 1901.

13773. AUSTIN WHEELER. Born at North Stonington, Conn., June 15, 1816; died at East Gaines, N. Y., June 30, 1858. Married at North Stonington, Conn., Feb. 9, 1843, Lucy P. Coats, who was born there July 22, 1806; died at Albion, N. Y., May 10, 1893, dau. of David Coats and Molly (Brown) Coats.

Children:

13774. JOHN AUSTIN WHEELER, born April 7, 1844; killed in the Civil War, July 9, 1864.
13775. M. ANNA WHEELER, born May 29, 1846; d. Oct. 10, 1905; m. Nov. 12, 1866, William C. Barber, d. Oct. 25, 1905. Ch: 1. John Wheeler B——, b. Aug. 28, 1867; unm. 2. Mae Coats B——, b. Oct. 11, 1871; m. April 12, 1899, Wilford Lyman Hakes; no ch. 3. Lula Anna B——, b. Jan. 12, 1874. 4. Edward Richards B——, b. Feb. 9, 1878; d. March 10, 1904. 5. William Austin B——, b. Aug. 28, 1880. 6. Grant Oliver B——, b. Dec. 21, 1884.

13776. AVERY WHEELER. Born in Franklin Co., N. C., Nov. 23, 1782.

Child:

13777. BENJAMIN W. WHEELER.

13777. BENJAMIN W. WHEELER. Born at Americus, Ga. Married Mary Mimms.

Child:

13778. ROBERT AVERY WHEELER.

13778. ROBERT AVERY WHEELER, born at Americus, Ga., and married there 1883, Alice Godwin, dau. of W. C. Godwin and Lamandra (McCreary) Godwin.

Child:

13779. DANIEL GRAY WHEELER, born July 17, 1884.

13779. DANIEL GRAY WHEELER. Born at Americus, Ga., July 17, 1884. Married at Jacksonville, Fla., Dec. 6, 1911, Rena May Morrison, who was born there Sept. 4, 1891, dau. of James W. Morrison and Edna (Smith) Morrison. No ch.

13780. LEONARD WHEELER. Married Hannah Gilman.

Children:

13781. AVARA GILMAN WHEELER, born in Vermont, Sept. 26, 1830.
13782. MARY WHEELER, married John W. Rowell.
13783. FLORA WHEELER, married E. Perkins Flint. Ch: Mamie Flint.
13784. GEORGE WHEELER, married Sabrina Martin. Ch: 1. Carrie W——. 2. George W——. 3. Edward W——. 4. Nathan W——. 5. Minnie W——.
13785. MAY ELLA WHEELER.
13786. EDWARD WHEELER.

13781. AVARA GILMAN WHEELER, son of Leonard (13780) and Hannah (Gilman) Wheeler. Born at Marshfield, Vt., Sept. 26, 1830; died May 22, 1907. Married at Marshfield, Vt., 1852, Lucinda Woodcock, who was born there Feb. 1, 1831; died March 18, 1902, dau. of John D. Woodcock.

Children:

13787. JENNESS DAY WHEELER, born Nov. 9, 1854; m. (1) Janette Bass; m. (2) Mabel Robinson Sanford.
13788. LEONARD DOUGLAS WHEELER, born May 24, 1860.
13789. GILMAN AVARA WHEELER, born at Randolph, Vt., July 6, 1868, m. there Nov. 7, 1895, Harriet Hobart Smith, b. there Aug. 27, 1867, dau. of Adam Hobart Smith and Margaret Abigail (Bass) Smith. He is a D.D.S., and D.O. No children.

13788. LEONARD DOUGLAS WHEELER, son of Avara Gilman (13781) and Lucinda (Woodcock) Wheeler. Born at East Montpelier, Vt., May 24, 1860. Married at Randolph, Vt., Nov. 8, 1883, Jennie Augusta Smith, who was born at Roxbury, Vt., July 12, 1861, dau. of Austin A. Smith and Bessie Ann (Loomis) Smith.

Children:

13790. LOU LUCILE WHEELER, born March 1, 1885.
13791. MARJORIE ALICE WHEELER, born Feb. 17, 1887.
13792. MARY ELIZABETH WHEELER, born Sept. 17, 1891.

13793. JOHN B. WHEELER. Married Ruth Sampson.

Children: (born at Dover, Dutchess Co., N. Y.)

13794. SEBASTIAN WHEELER. (See No. 18,081.)
13795. JOHN B. WHEELER.
13796. HENRY WHEELER.
13797. BELDING WHEELER, born about 1795; d. Feb. 25, 1878, aged 83; m. Orpha ——, d. July 18, 1868, aged 73.
13798. KATIE WHEELER, married Jacob Butts.

13795. JOHN B. WHEELER, son of John B. (13793) and Ruth (Sampson) Wheeler. Married Polly Benson.

Children:

13799. CHARLES WHEELER.
13800. DENTON WHEELER.
13801. MERRITT WHEELER.
13802. HENRY WHEELER, born at Pompey, N. Y., March 13, 1836.
13803. CORDELIA WHEELER.

13804. JEWETT WHEELER.
13805. EMMITT WHEELER.
13806. HARMON WHEELER.

13796. HENRY WHEELER, son of John B. (13793) and Ruth (Sampson) Wheeler. Born at Dover, Dutchess Co., N. Y. Married Catherine Wing, dau. of Thomas Wing and Hannah (White) Wing.

Children:

13807. HARVEY WHEELER.
13808. THOMAS WHEELER, married (1) Rhoda ——; m. (2) Mrs. Suydam. Ch: 1. Obed W——. 2. Theodore W——. 3. William B. W——.
13809. JOHN B. WHEELER, born at Dover, N. Y., Jan. 19, 1817.
13810. SHANDANETTE WHEELER, married Mary Toffee. Ch: 1. Irving W——. 2. Leonard W——.
13811. BAILEY WHEELER, born at Dover, N. Y., May 3, 1825; m. 1860, Juliette Hungerford, dau. of Delazon Hungerford and Hannah (——) Hungerford. Ch: 1. George B. W——, b. 1866. 2. Nellie A. W——, b. 1869; m. William S. McKean. Ch: William Wheeler McK——, b. April 2, 1894.
13812. PERRY WHEELER, born at Dover, N. Y., May 29, 1819; m. 1846, Ann Ross, b. 1819; d. 1895, dau. of Zebulon Ross and Rhoda (——) Ross. Ch: 1. Catherine W——, b. 1850; m. Charles Hawes.
13813. AMY WHEELER, married Lathic Brown. Ch: Alexander Brown.
13814. HANNAH WHEELER, unmarried.
13815. MARIETTE WHEELER, married George Ross. No children.

13802. HENRY WHEELER, son of John B. (13795) and Polly (Benson) Wheeler. Born at Pompey, N. Y., March 13, 1836; died Dec. 1, 1892. Married at Cato, Cayuga Co., N. Y., May 17, 1865, Susan Mary Cook, who was born there Jan. 23, 1847, dau. of William Cook and Sarah (Dix) Cook.

Children:

13816. ELBERT A. WHEELER, born at Pompey Center, N. Y., May 27, 1868.
13817. PEARLEYETT WHEELER, born May 3, 1873; d. Jan. 25, 1874.
13818. ERWIN WHEELER, born Sept. 6, 1875; d. Feb. 19, 1876.
13819. ERNEST WHEELER, born April 6, 1877; d. March 14, 1879.

13809. JOHN B. WHEELER, son of Henry (13796) and Catherine (Wing) Wheeler. Born at Dover, Dutchess Co., N. Y., Jan. 19, 1817; died April 3, 1891. Married (1) at Stanford, N. Y., March 7, 1850, Ann Wing, dau. of Daniel Wing and Phebe (——) Wing. Married (2) at Maysville, Pa., Feb. 1, 1873, Fannie K. Brackin, who was born at Kinsman, O., Sept. 11, 1833, dau. of Ezekiel Brackin and Mary (McGaffey) Brackin.

Children, 1st marriage:

13820 PHEBE HUNTLEY WHEELER, born Sept. 14, 1853; m. Feb. 18, 1873, Chalmers Fell. Ch: 1. Aylett R. Fell, b. June 11, 1874. 2. Obed Wheeler F——, b. April 4, 1879.
13821. THOMAS D. WHEELER, born July 2, 1859; m. Mary Morrison. No children.
13822. GRACE HILL WHEELER.

Child, 2d marriage:

13823. ELLA WHEELER, born at Vernon, Ohio, Feb. 1, 1874; m. at Warren, Ohio, May 5, 1899, Wilbur Mossman, b. at West Salem, Pa., March 13, 1870, son of John A. Mossman and Cornelia (McConnell) Mossman.

13816. ELBERT A. WHEELER, son of Henry (13802) and Susan Mary (Cook) Wheeler. Born at Pompey Center, N. Y., May 27, 1868. Married at Knoxville, Iowa, Oct., 1893, Clara Belle Redding, who was born at Durham, Iowa, Feb. 9, 1874, dau. of Hezekiah Redding and Almira (Bayless) Redding.

Children:

13824. ERMA A. WHEELER, born June 20, 1894.
13825. CLYDE RAYMOND WHEELER, born May 19, 1896; d. May 26, 1897.
13826. SUSAN MARY WHEELER, born March 3, 1898; d. March 26, 1898.
13827. VERA GRACE WHEELER, born Aug. 18, 1899.
13828. FLORENCE IMOGENE WHEELER, born June 4, 1902.
13829. MARY ALMIRA WHEELER, born Nov. 3, 1904.

13830. WILLIAM WHEELER.

Children:

13831. BALTUS WHEELER, married June 9, 1782, Mary Darling. Ch:
13833. JOHN WHEELER, born at Dover, Dutchess Co., N. Y., Sept. 7, 1782.
13832. ELIZABETH WHEELER, born Dec. 25, 1783; d. April 25, 1867; m. Nathan Wheeler, No. 13,834.

13834. NATHAN WHEELER, son of George and Catherine (Coloyn) Wheeler. Born at Amenia, Dutchess Co., N. Y., May 30, 1777; died Dec. 12, 1828. Married Elizabeth Wheeler, who was born Dec. 25, 1783; died April 25, 1867, dau. of William Wheeler, number 13830.

Children:

13835. LYDIA WHEELER, born Jan. 16, 1809.
13836. STEPHEN S. WHEELER, born Sept. 19, 1811.
13837. HENRY A. WHEELER, born Aug. 29, 1814.
13838. CAROLINE WHEELER, born Aug. 15, 1817; m. George Wagoner.
13839. ENOCH S. WHEELER, born Nov. 2, 1820.
13840. BARNEY HORTON WHEELER, born May 13, 1826.

13840. BARNEY HORTON WHEELER, son of Nathan (13834) and Elizabeth (Wheeler) Wheeler. Born at Benton, Yates Co., N. Y., May 13, 1826. Married at Naples, Ontario Co., N. Y., Jan. 4, 1844, Polly Ten Eyck, who was born at Vernon, N. Y., Dec. 1, 1823, dau. of Jacob C. Ten Eyck and Eva (Wheeler) Ten Eyck.

Children: (born at Naples, Ontario Co., N. Y.)

13841. MILES AUSTIN WHEELER, born Oct. 9, 1844.
13842. CHARLES A. WHEELER, born Jan. 25, 1847; d. March 2, 1849.
13843. DARWIN PEARL WHEELER, born Sept. 22, 1848; m. (1) at Blissfield, Mich., March 13, 1878, Kate B. Beagle, b. at Adrian, Mich., Jan. 3, 1854; d. April 18, 1910, dau. of Frederick G. Beagle and Catherine C. (——) Beagle; m. (2) at Adrian, Mich., Sept. 22,

1911, Emma C. Meyer, b. May 15, 1858, dau. of Charles Meyer and Caroline (Beagle) Meyer. No children.

13844. ELLA I. WHEELER, born Sept. 21, 1856; d. April 25, 1862.

13841. MILES AUSTIN WHEELER, son of Barney Horton (13840) and Polly (Ten Eyck) Wheeler. Born at Naples, Ontario Co., N. Y., Oct. 9, 1844. Married at Blissfield, Mich., Oct. 27, 1870, Abbie Lucina Carpenter, who was born there May 27, 1852, dau. of Joseph Printer Carpenter and Orvilla (Keyes) Miner Carpenter.

Children:

13845. CLARA ISABELLE WHEELER, born at Blissfield, Mich., Jan. 6, 1873.

13846. BLANCHE ORVILLA WHEELER, born Aug. 2, 1877; m. Oct., 1905, George A. Toolan. Ch: Richard Wheeler T——, b. Sept., 1910.

13847. GLENDORA M. WHEELER, born at Adrian, Mich., Dec. 23, 1886.

13848. BARTHOLOMEW WHEELER, son of James Wheeler, who was born in County Kavan, Ireland. He was born 1823, and died July 7, 1899. Married Mary Ann McGuiness, who was born 1826; died Dec. 7, 1904, dau. of Michael McGuiness, of County Mayo, Ireland.

Children:

13849. JAMES VINCENT WHEELER, born March 16, 1851; unm.

13850. MARY ANN WHEELER, born Oct. 11, 1853; d. May 27, 1892; m. Dec. 18, 1872, Henry George Breitenstein. Ch: 1. Henry George B——, b. Dec. 6, 1874; d. Jan. 7, 1898. 2. William James B——, b. Feb. 20, 1878. 3. Florence Mabel B——, b. June 28, 1884. 4. Mary Elizabeth B——, b. Dec. 22, 1887.

13851. MICHAEL JOSEPH WHEELER, born at Utica, N. Y., Aug. 18, 1856.

13852. BARTHOLOMEW FRANCIS WHEELER, born Dec. 30, 1858; d. Oct. 10, 1879.

13853. MARGARET JANE WHEELER, born June 10, 1860; d. Aug. 12, 1894; unm.

13854. OWEN GABRIEL WHEELER, born Nov. 1, 1862; d. April 7, 1889; m. Rosana Grey. Ch: William W——, b. April 10, 1888; d. April 10, 1891.

13855. CHARLES AUGUSTUS WHEELER, born May 17, 1864; d. Aug. 26, 1890.

13856. AGNES ELIZABETH WHEELER, born Dec. 8, 1866; d. April 16, 1907; m. Oct. 21, 1890, Jeremiah Thomas. Ch: 1. Jeremiah Leslie T——, b. May 17, 1892. 2. Margaret Mary T——, b. July 9, 1894.

13851. MICHAEL JOSEPH WHEELER, son of Bartholomew (13848) and Mary Ann (McGuiness) Wheeler. Born at Utica, N. Y., Aug. 18, 1856. Married at Utica, N. Y., July 18, 1878, Ellen Theresa Markes, who was born at Dublin, Ireland, Dec. 24, 1856, dau. of James Markes and Catharine (McCabe) Markes.

Children:

13857. LAURA MAY WHEELER, born Dec. 28, 1880.

13858. ELLA AGNES WHEELER, born Nov. 2, 1883.

13859. FRANCIS OWEN WHEELER, born at Utica, N. Y., April 7, 1887.

13860. BARUCH WHEELER. Married Sarah Griffith Boone.

Child:
13861. JOSEPH COLUMBUS WHEELER, born 1827.

13861. JOSEPH COLUMBUS WHEELER, born in Anne Arundel Co., Md., 1827. Married at Baltimore, Md., Sophia Beata Medinger, who was born at Baltimore, Md., dau. of Augustus C. Medinger and Sophia (Foy) Medinger.

Children:
13862. JOHN M. WHEELER, married Sarah E. Griggs. Ch: 1. Sarah Adelle W——. 2. Mildred Beata W——.
13863. GEORGE BARUCH WHEELER.
13864. ALICE WHEELER.
13865. AUGUSTUS WHEELER.
13866. FLORENCE HEINER WHEELER, married Joseph Chapman Wilson.
13867. HELEN WHEELER, married Frederick A. Schneider.
13868. JOSEPH COLUMBUS WHEELER, born at Baltimore, Md., Nov. 1, 1875.

13868. JOSEPH COLUMBUS WHEELER, son of Joseph Columbus (13861) and Sophia Beata (Medinger) Wheeler. Born at Baltimore, Md., Nov. 1, 1875. Married (1) at Baltimore, Md., Nov. 14, 1900, Nettie Wilson St. Claire, who was born at Fayetteville, W. Va., Oct. 24, 1880, dau. of J. W. St. Claire and Ella (Matood) St. Claire. Married (2) at San Francisco, Cal., March 5, 1911, Helen Beryl Whitney, who was born Oct. 1, 1887, dau. of Joel Parker Whitney and Lucy (Chadwick) Whitney. No ch. He is President of the Morrell-Wheeler Shipbuilding Co., of San Francisco, Cal.

13869. BELCHER SMITH WHEELER. Married (1) at Boston, Mass., Oct. 6, 1793, Sally Rowen. Married (2) at Boston, Mass., March 6, 1803, Susanna Rowen.

13870. BELINA WHEELER, son of Jonas. Born at Saratoga Springs, N. Y., April 17, 1801; died at Nevada, Mo., April 24, 1887. Married at Wheeler, N. Y., June 29, 1823, Malinda Hoyt, who was born Dec. 11, 1800; died Jan. 17, 1856, dau. of James T. Hoyt and Rachel (——) Hoyt. Married (2) at Allegan, Mich., Jan. 5, 1858, Jane Maria Munro, who was born at London, Canada, June 6, 1821; died at Los Angeles, Cal., Oct. 26, 1912, dau. of George Munro and Sarah (Goodhue) Munro.

Children, 1st marriage:
13871. LAWRENCE S. WHEELER, married Adeline Ford. Ch: 1. Edward W——. 2. Charles W——. 3. George Remington W——. 4. Oscar Ford W——. 5. Bertha W——.
13872. CHESTER COBURN WHEELER, married Mary Agnes Ames. Ch: 1. Carleton Ames W——. 2. Melvin Hoyt W——. 3. Homer Charles W——.
13873. ORLANDO BELINA WHEELER, born at Lodi, Mich., Nov. 29, 1835; m. Amanda Bennett. Ch: 1. Janet Dorinda W——. 2. Albert Orlando W——. 3. Edwin Bennett W——.
13874. JAMES WHEELER.

13875. JONAS WHEELER.
13876. DORINDA RACHEL WHEELER.

Children, 2d marriage:
13877. GEORGE WHEELER.
13878. JENNIE MARIA WHEELER.
13879. ALIDA MALINDA WHEELER, born at Allegan, Mich., Sept. 27, 1858; unm.

13880. THOMAS WHEELER. Married Elizabeth Ward.

Children: (born at Colchester, Va.)
13881. RICHARD HENRY WHEELER, born Aug. 7, 1818.
13882. NANCY WHEELER, married William Clark, of Orange Co., Va. Twelve children.
13883. BENEDICT LEONARD WHEELER, unmarried.
13884. THOMAS WHEELER, unmarried.
13885. MARY MATILDA WADE WHEELER, married about 1835, William Athey. Ch: 1. William Wesley A——. 2. Thomas Burch A——. 3. Caleb Stabler A——. 4. Mary Elizabeth A——, b. 1841; d. Dec. 17, 1908; m. William Murray. Ch: (1) Alexander M——. (2) Thomas Athey M——. (3) Ruth M——.

13881. RICHARD HENRY WHEELER, son of Thomas (13880) and Elizabeth (Ward) Wheeler. Born at Colchester, Va., Aug. 7, 1818; died Oct. 14, 1890. Married (1) ——. Married (2) at Fairfax Court House, Va., Dec. 19, 1848, Catherine Moffit Draper, who was born there Sept. 20, 1830; died June, 1906, dau. of Dr. Simeon Draper and Catherine (Wilkerson) Draper.

Child, 1st marriage:
13886. BENEDICT LEONARD WHEELER, born Feb., 1842.

Children, 2d marriage:
13887. MARY CATHERINE WHEELER, born Jan. 5, 1850; m. Jan. 30, 1873, James Thomas Halley, b. in Charles Co., Md., Jan. 20, 1844, son of Thomas Richard Halley and Maria (Turner) Halley. Ch: 1. Bernice H——, b. Nov. 19, 1873. 2. Richard Henry H——, b. Aug. 27, 1875. 3. Gladys H——, b. May 12, 1877; m. Sept. 26, 1900, Francis Joseph Tubman. Ch: Francis Halley T——, b. July 19, 1905. 4. Thomas H——, b. March, 1879; d. April, 1879. 5. Nellie H——, b. Dec. 28, 1881; m. Roland James Carpenter. Ch: Thomas Roland C——, b. Nov. 18, 1908; d. March 6, 1909.
13888. VIRGINIA ELIZABETH WHEELER, born Sept. 15, 1852; d. April 26, 1894; m. Dec. 16, 1879, Zachary Winfield Halley, b. Feb. 20, 1849, son of Thomas Richard Halley and Maria (Turner) Halley. Ch: 1. Carol H——, b. Oct. 17, 1880. 2. Irving H——, b. Sept. 20, 1884. 3. Leroy Halley, b. Sept. 20, 1884.
13889. LOUISA MINERVA WHEELER, born July, 1857; unm.
13890. THOMAS SIMEON WHEELER, born at Lawton, Fairfax Co., Va., March 13, 1860; m. at Pomonkey, Charles Co., Md., June 2, 1886, Rebecca Price Clagett, b. there July 1, 1858, dau, of William Clagett and Caroline (Hanson) Glagett. One child died in infancy.
13891. HENRY LEE WHEELER, born Sept. 20, 1863; d. Sept. 1, 1893; m. Bessie Robey.
13892. WILLIAM WESLEY WHEELER, born Jan. 25, 1867; m. Sept. 24, 1891, Elizabeth Johnson. Ch: 1. William Alphonsus W——, b. Sept. 24, 1892. 2. Thomas Earl W——, b. Aug. 29, 1896.

13886. BENEDICT LEONARD WHEELER, son of Richard Henry (13881). Born Feb., 1842; died April 29, 1898. Married April 4, 1876, Virginia Catherine Samuel, who was born at King George Court House, Md., Sept. 13, 1851, dau. of Robert Samuel and Ann Katherine (Davis) Samuel.

Children: (born at Port Tobacco, Md.)

13893. ETHEL MINNIE WHEELER, born Jan. 2, 1877; d. Oct. 10, 1889.
13893-a. BENEDICT LEONARD WHEELER, born July 29, 1881.
13894. WINTON ELMER WHEELER, born Feb. 18, 1883; m. Nov. 1906, Jessie Wright. Ch: 1. Gertrude W——, b. May 15, 1907. 2. Bertha W——. 3. Virginia W——, b. Dec. 31, 1911.
13895. ERNEST EMERY WHEELER, born Aug. 21, 1885; m. Feb. 12, 1907, Eva Gregory. Ch: 1. Leonard Ernest W——, b. Nov. 26, 1907. 2. Evelyn W——, b. May 5, 1910.
13896. EUNICE EVA WHEELER, born Oct. 24, 1886; m. Dec. 15, 1903, Robert Swann. Ch: 1. Georgianna Katherine S——, b. Sept. 22, 1904. 2. Benjamin Henry S——, b. May 20, 1905. 3. Robert Wheeler S——, b. March 10, 1907; d. June 7, 1910.
13897. ESTELLE LOUISE WHEELER, born April 6, 1889.
13898. MINNIE BERTHA WHEELER, born Sept. 4, 1891.

13899. BENJAMIN WHEELER. Married at Boston, Mass., Sept. 28, 1786, Polly Shepherd.

13900. BENJAMIN WHEELER. Married at Framingham, Mass., Dec. 11, 1804, Rebecca Bennet.

Child:

13901. INCREASE SUMNER WHEELER, born Jan. 21, 1806.

13901. INCREASE SUMNER WHEELER, born at Framingham, Mass., Jan. 21, 1806. Married Oct. 28, 1829, Eliza Ann Morse Walker, who was born June 30, 1807, dau. of Timothy Walker and Abigail (Johnson) Walker.

Children: (born at Framingham, Mass.)

13902. ALICE WHEELER.
13903. FREDERICK WHEELER, born April 20, 1832.
13904. CHARLES WALKER WHEELER, born Nov. 10, 1834; d. Nov. 24, 1842.
13905. ELLA AUGUSTA WHEELER, born Sept. 14, 1837.
13906. ROBERT ELLESMERE WHEELER, born Aug. 25, 1842; d. May 28, 1845.

13907. BENJAMIN WHEELER. Married at Boston, Mass., April 21, 1726, Ruth Newcomb.

Children: (born at Boston, Mass.)

13908. BENJAMIN WHEELER, born Aug. 27, 1727.
13909. SAMUEL WHEELER, born May 2, 1730.
13910. RUTH WHEELER, born March 27, 1732.

13911. BENJAMIN WHEELER. Married Lucy ——, who died Dec. 28, 1767, aged 42.

Children: (born at Concord, Mass.)
13912. LUCY WHEELER, born Sept. 29, 1758.
13913. HAILEY WHEELER, born May 28, 1760.
13914. HIPZABETH WHEELER, born Nov. 23, 1764.

13915. BENJAMIN WHEELER. Married Dorcas Rowell.

Children: (born at Salem, N. H.)
13916. DANIEL CHAUNCEY WHEELER, born May 17, 1805.
13917. JOHN REDDINGTON WHEELER, born Jan. 11, 1812; d. Aug. 24, 1896; m. July 4, 1836, Susan Dix, of Reading, Mass. Ch: (born at Salem, N. H.) 1. Elizabeth D. W——, b. July 30, 1838; m. June 13, 1860, John H. Langley. 2. Benjamin R. W——, b. April 20, 1840; m. Laura H. (——). Ch: Blanche W——, b. Jan. 3, 1875. 3. Susan Ellen W——, b. Oct. 24, 1845; m. —— Freeman.

13918. BENJAMIN WHEELER. Married at Arlington, Mass., Nov. 27, 1753, Lucy Winship, of Lexington, Mass.

* * *

13919. BENJAMIN WHEELER. Born in Connecticut. Married Priscilla Curtis, who was born at Sandusky, Ohio.

Children:
13920. HUDSON WHEELER, died age 1 year.
13921. ESTELLA WHEELER, born 1850; d. 1852.
13922. GEORGE WHEELER, born 1851; d. 1868.
13923. ANGELINE WHEELER, born 1852; m. 1870, Albert Pearce.
13924. BENJAMIN WHEELER, born 1854; d. abt. 1900; m. Mary Tuxberry.
13925. FRED WHEELER, born 1856; m. Belle Pomeroy.
13926. LYDIA WHEELER, born 1857; d. 1860.
13927. JOHN S. WHEELER, born in Fox Tp. Sullivan Co., Pa., April 20, 1859; m. at Muskegon, Mich., March 13, 1888, Mary Culamy, b. in Ireland, May, 1865, dau. of William Culamy and Jane (——) Culamy. No children.

13928. BENJAMIN WHEELER. Died 1841. Married Achsah Johnson.

Child:
13929. HARRY WHEELER, born April 28, 1794; d. Feb. 7, 1885.

13929. HARRY WHEELER, born April 28, 1794; died Feb. 7, 1885. Married Clarissa Harmon, who was born Aug. 3, 1795; died March 1, 1868.

Children:
13930. HENRY WHEELER, born at New Marlborough, Mass., Jan. 12, 1816.
13931. ACHSAH WHEELER, born April 10, 1824.
13932. MARK HARMON WHEELER, born Aug. 13, 1829; d. June 14, 1863; m. Feb. 8, 1853, Mary Jane Catlin. Ch: 1. Mark Lenas W—— b. March 1, 1854. 2. John Perkins W——, b. Aug. 8, 1856.

13930. HENRY WHEELER, son of Harry (13929) and Clarissa (Harmon) Wheeler. Born at New Marlborough, Mass., Jan. 12, 1816. Married at Perry, Lake Co., Ohio, July 12, 1842, Eliza-

beth Pike, who was born at Nassau, N. Y., Nov. 2, 1820, dau. of Daniel Harmon Pike and Jerusha (Hartwell) Pike.

Children:

13933. AUGUSTA CLARA WHEELER, born at New Marlborough, Mass., May 22, 1843.

13934. HARRY E. WHEELER, born April 7, 1845; d. Feb. 7, 1885; m. Harriet Walters. Ch: 1. Harry J. W——, b. Aug. 27, 1870. 2. Esther Elizabeth W——, b. April 15, 1872. 3. Jesse Pike W——, b. Nov. 28, 1873. 4. Benjamin Fay W——, b. May 19, 1876.

13935. CLARA JOHNSON WHEELER, born Nov. 4, 1851; m. Nov. 21, 1871, Thomas B. Coulter. Ch: 1. Vinnie Clara C——, b. Oct. 13, 1872; m. May, 1892, Stephen Clark Hoover. Ch: 1. Della Coulter H——, b. March 5, 1894. (2) Clara Helen H——, b. June 1898. (3) Stephen Clark H——, b. Dec. 27, 1901. (4) Elizabeth Louise H——, b. Jan. 29, 1908. 2. Lloyd Benton C——, b. March 18, 1876; d. June, 1907. 3. Harold Wheeler C——, b. May 5, 1878.

13936. JESSE PIKE WHEELER, born Feb. 1, 1847; m. Ch: Eugene Pike W——, b. Jan. 8, 1891.

13937. GRACE ELIZABETH WHEELER, born Sept. 3, 1861, at Aurora, Ill.; m. at Denver, Colo., George E. Wrockloff. Ch: 1. Hortense Elizabeth W——, b. Feb. 14, 1897. 2. Grace Louise W——, b. Oct. 14, 1899. 3. George Edmund W——, b. Feb. 18, 1902. 4. Palmer W——, b. Aug. 29, 1903.

13931. ACHSAH WHEELER, dau. of Benjamin (13928) and Achsah (Johnson) Wheeler. Born April 10, 1824; died July 14, 1911. Married (1) 1848, John P. Perkins. Married (2) at Joliet, Ill., Nov. 17, 1857, George Henry Woodruff, who was born Aug. 16, 1814, son of Theodore Woodruff and Chloe (Blakesly) Woodruff.

Children:

GEORGE FRANCIS WOODRUFF, born at Joliet, Ill., March 25, 1865; m. there Oct. 25, 1888, Emma Alfrick, b. Dec. 25, 1867. Ch: 1. Marjorie Henrietta W——, b. April 12, 1890. 2. Frances Emma W——, b. Oct. 20, 1905.

HARRY WHEELER WOODRUFF, born Feb. 18, 1868; m. at Deerfield, N. Y., June 27, 1895, Lydia Jane Coventry. Ch: 1. George Henry W——, b. June 13, 1896. 2. Robert Coventry W——, b. Jan. 17, 1899. 3. Lewis Wheeler W——, b. Jan. 31, 1901. 4. Catherine W——, b. March 1, 1903. 5. Harry Walter W——, b. May 27, 1907.

13938. BENJAMIN WHEELER. Married Rosanna Topham.

13939. BENJAMIN WHEELER, son of Benjamin and Sarah ——. Born at Boston, Mass., Nov. 17, 1700.

13940. BENJAMIN WHEELER, son of Simeon. Born at Richfield, Conn., Jan. 19, 1801. Married Jan. 13, 1819, Permelia Bouton, who was born Feb. 16, 1798.

Children:

13941. BETSEY H. WHEELER, born Dec. 10, 1821.

13942. CHARLES H. WHEELER, born Aug. 26, 1829.

13943. JOHN B. WHEELER, born Jan. 25, 1837.

13944. DRUMMOND WHEELER.

Children:

13945. JOHN WHEELER, born at Culpepper, Va.

13946. BENJAMIN WHEELER, born at Careyville, Tenn., Dec., 1833; m. in Knox Co., Tenn., Oct. 21, 1866, Julia Eva Wood, b. there Jan., 1848. Ch: 1. Edward W——. 2. Marie W——.

13945. JOHN WHEELER, son of Drummond (13944). Born at Culpepper, Va., died Sept., 1875. Married Elizabeth Jett.

Children:

13947. WILLIAM WHEELER, born 1819; m. Elizabeth Turner.
13948. NIMROD WHEELER, born 1821; m. Jaley Francis.
13949. HENRY WHEELER, married Frances Larvin.
13950. RICHARD J. WHEELER, married Martha Shaw.
13951. THOMAS JEFFERSON WHEELER.
13952. MARTHA WHEELER, born 1830.
13953. MARY WHEELER.
13954. JASPER WHEELER, born at Butler, Ky., May 17, 1838.
13955. ELIZABETH WHEELER, born April, 1840.

13954. JASPER WHEELER, son of John (13945) and Elizabeth (Jett) Wheeler. Born at Butler, Ky., May 17, 1838. Married (1) at Culpepper, Va., Almira Griffey, who was born at Alexander, Ky., Feb. 2, 1843, dau. of William Griffey and Dorinda (Brown) Griffey. Married (2) June 7, 1910, Margaret Youtsey, who was born Feb. 1, 1847; died Nov. 8, 1911.

Children:

13956. WILLIAM JOHN WHEELER, born May 20, 1869; m. Sept. 3, 1900, Minerva Larvin. Ch: 1. Elizabeth W——. 2. Jasper Devitt W——. 3. Robert Goldson W——. 4. William W——. 5. Allan Brooks W——.
13957. ROBERT MURNAN WHEELER, born May 22, 1873; m. Aug. 24, 1907, Rosa Lou Brazier. Ch: 1. Maria Flora W——, b. Dec. 8, 1909. 2. Almira W——, b. Aug., 1912.
13958. ELIZABETH BANKS WHEELER, born Oct. 8, 1878; m. March 22, 1906, William E. Yelton. Ch: 1. Almira Y——. 2. Elizabeth Irene Y——. 3. Richard Jasper Y——.
13959. RICHARD JASPER WHEELER, born at Schoolfield, Ky., June 1, 1881; m. at Colton, Cal., July 25, 1908, Daisy Lois Foster, b. at Terra Haute, Ind., Sept. 9, 1883, dau. of William Jasper Foster and Sarah Elizabeth (Jackson) Foster. No children.

13960. SAMUEL WHEELER. Born in England, 1737; died 1833, aged 96. Married —— Barnard. The date of his arrival in America is not known, but it is said that he was here in time to fight for the independence of the colonies; and that in 1795 he walked to Maine with his son Jesse, going from Salem or Bradford, Mass., and settled in what is now the town of Greenfield, Penobscot Co., Me.

He was a much beloved and respected man, one of few words but much benevolence, as sturdy as the rocks of Maine. All seemed to cluster about him for advice, though very careful with his tongue in all cases. A farmer and lumberman, not wealthy, he seemed

to possess the faculty of spreading contentment. The last ten or fifteen years of his life he suffered acutely from rheumatism denying him a continuance of his former activity, but being of a restless habit and fond of working with his hands, he took to shoe-making as a hobby. Many poor people in his town and surroundings were indebted to him for their footwear, and many people brought him leather from which he made boots, shoes and moccasins. He never would accept any pay for his work, though at times he would work through an entire night to complete a much-needed article for a neighbor or acquaintance. None came to him hungry or cold who did not depart feasted and warm. The "Penobscot" tribe of Indians adored him and his "Squaw" (wife), and always called him "Father Sam." In those trying times, no churches had been built, and the sole religious service was an "Early candle light meetin'" which he seldom attended, but the Elder was always entertained at his home. Though not a "meetin'" man, he always proved himself a Christian gentleman.

Children:
13961. JESSE WHEELER, born March 8, 1786.
13962. JOHN WHEELER, married —— Fowler.
13963. Daughter, married —— Mores.
13964. Daughter, married —— Comstock.
13965. Daughter, married —— Witham.

13961. JESSE WHEELER, son of Samuel (13960) and —— Barnard. Born March 8, 1786; died Oct. 8, 1858. Married Harriet Cummings, who died Feb. 19, 1855.

Children: (born at Greenfield, Me.)
13966. SAMUEL WHEELER, born Jan. 17, 1815; d. July 17, 1857.
13967. BENJAMIN CUMMINGS WHEELER, born Sept. 27, 1816.
13968. CHARLES WHEELER, married Eliza Ann White. Ch: 1. Olive W——. 2. Charles W——. 3. Horatio W——.
13969. WALDO WHEELER, born March 6, 1821; d. Feb. 26, 1868.
13970. DANIEL WHEELER.
13971. JOEL B. WHEELER, born Aug. 14, 1826.
13972. LUCIUS B. WHEELER.
13973. FRANCES WHEELER, born Feb. 7, 1833; d. June 5, 1893.

13967. BENJAMIN CUMMINGS WHEELER, son of Jesse (13961) and Harriet (Cummings) Wheeler. Born at Greenfield, Me., Sept. 27, 1816; died July 12, 1896. Married at Greenfield, Me., Sarah White, who was born at Belmont, Me., July 13, 1822; died Jan. 25, 1890, dau. of Samuel White and Betsey (Perkins) White. He was a member of the State House of Representatives of Maine, 1857-8; and State Senator, 1859-60.

Children: (born at Greenfield, Me.)
13974. CHARLES WHEELER, born Nov. 12, 1841; m. Eliza White. Ch: 1. Horatio W——. 2. Melvin W——. 3. Olive W——.
13975. HARRIET E. WHEELER, born Jan. 4, 1843; d. April 26, 1848.
13976. EDWIN RUTHVIN WHEELER, born April 27, 1845.

13977. LUCIUS WHEELER, born Feb. 10, 1847; d. April, 1847.
13978. EDGAR R. WHEELER, born Sept. 9, 1851; m. Abigail J. White, d. July 25, 1873. Ch: George M. Wheeler, b. July 25, 1872.
13979. MARY ANN WHEELER, born Sept. 27, 1853; d. April 1, 1869; m. Daniel White.
13980. BENJAMIN ROBERT WHEELER, born July 27, 1858; m. at Greenfield, Me., July 10, 1880, Alice May Greene, b. at Greenbush, Me., Feb. 18, 1861, dau. of George W. Greene and Nancy Jane (Lowe) Greene. He is a farmer at Olamon, Me. Ch: 1. Eva W——, m. July 1, 1903, Harry Dennis. 2. Waldo W——, m. May 14, 1909, Myra Sanborn. 3. Angie W——, m. April 18, 1911, Walter Spencer. 4. Ernest W——.
13981. SAMUEL WHEELER, born July 24, 1860; m. Adeline Dolloff, d. July 15, 1905. Ch: 1. Henry W——. 2. Waldo W——. 3. Almaria W——.
13982. HARRIET T. WHEELER, born Oct. 9, 1862; d. June 5, 1903; m. May 27, 1885, Hartman Talbot, of Port Huron, Mich. Ch: 1. Allan T——. 2. Ruth T——.

13971. JOEL B. WHEELER, son of Jesse (13961) and Harriet (Cummings) Wheeler. Born at Greenfield, Me., Aug. 14, 1826; died Sept. 1, 1904. Married Mahala Fletcher Knight, who was born Jan. 3, 1834; died Nov. 7, 1899.

Children: (born at Greenfield, Me.)
13983. JESSE HERBERT WHEELER, born June 12, 1855; d. Jan. 12, 1894; m. (1) Lydia Ann ——; m. (2) Cora ——. Ch: Lucius Herbert W——.
13984. DANIEL SMITH WHEELER, born Feb. 25, 1857; m. at Greenfield, Me., Aug. 19, 1883, Ada May White, b. there May 28, 1864, dau. of John White and Sarah Arabine (Johnson) White. Ch: Donald John White W——, b. at Greenfield, Me., May 15, 1884; unm. C.E. University of Missouri, 1907. Employed on the Panama Canal.
13985. WESLEY SAMUEL WHEELER, born Feb. 25, 1857; d. Jan. 22, 1911.
13986. SARAH MARIA WHEELER, born May 7, 1866; m. June 21, 1890, William Wallace White. Ch: 1. Ethel Viola W——, b. Aug. 25, 1891. 2. Lucy Isabelle W——, b. Feb. 14, 1893; m. July 2, 1911, Francis M. Burr. 3. Rexford Wheeler W——, b. Dec. 2, 1897. 4. Rebecca Mabel W——, b. July 26, 1899. 5. June Arline W——, b. June 21, 1902.

13976. EDWIN RUTHVIN WHEELER, son of Benjamin Cummings (13967) and Sarah (White) Wheeler. Born at Greenfield, Me., April 27, 1845. Married at Port Huron, Mich., May 30, 1871, Angeline Spalding, who was born there April 8, 1848, dau. of Jedediah Spalding and Sally (Harrington) Spalding. He left Maine in 1864 and settled in Michigan, engaging in the timber business, in which he has remained ever since. He resides at Wollaston, Mass.

Children:
13987. CLEMENT CUMMINGS WHEELER, born May 7, 1875; m. July 20, 1908, Mary Standish.
13988. EDWIN BENT WHEELER, born Feb. 10, 1877; m. April 22, 1912, Louise Katz.
13989. ROLAND ALGER WHEELER, born March 31, 1881; m. July 23, 1909, Clara Tomlinson.

13990. CORNELIUS WHEELER. Married Abigail Oliver.

Children:

13991. CORNELIUS WHEELER.
13992. OLIVER WHEELER.
13993. JOHN WHEELER.
13994. BRYANT WHEELER.
13995. LYDIA WHEELER.
13996. BENJAMIN DIX WHEELER, born 1805.
13997. MARY OLIVER WHEELER.
13998. JAMES WHEELER.
13999. SUSANNA DIX WHEELER, born at Lynfield, Mass., Oct. 28, 1812.
14000. JOSEPH WHEELER, born at Lynfield, Mass., Oct. 29, 1813.

13996. BENJAMIN DIX WHEELER, son of Cornelius (13990) and Abigail (Oliver) Wheeler. Born 1805; died 187–. Married Mahala Lynde, who was born Nov. 7, 1808; died April 25, 1898.

Children:

14001. BENJAMIN OSCAR WHEELER, born at Stoneham, Mass., Aug. 25, 1833.
14002. MAHALA JOSEPHINE WHEELER, born Aug. 15, 1836; d. April 24, 1867; m. at Chicago, Ill., Feb. 28, 1859, Ed Morgan. Ch: 1. Walter M——, b. April 5, 1860; d. Jan. 6, 1866. 2. Albert Wheeler M——, b. Dec. 10, 1864; m. Flora Watson.
14003. HELEN AMANDA WHEELER, born April 1, 1838; m. at Aurora, Ill., Nov. 2, 1862, Melvin Ordway. Ch: 1. Walter W. O——, b. Nov. 20, 1863; d. July 6, 1882. 2. Elva A. O——, b. at Dundee, Ill., July 16, 1865. 3. Austin C. O——, b. at Chicago, Ill., Feb. 9, 1867.
14004. ABIGAIL OLIVER WHEELER, born Nov. 28, 1839; d. June 4, 1874; m. Dec. 20, 1869, George K. Jones. Ch: Abbie J——, b. and d., June 2, 1874.
14005. SUSAN DIX WHEELER, born Sept. 21, 1841.
14006. ALBERT RINALDO WHEELER, born Jan. 11, 1845; d. Feb. 27, 1850.

14001. BENJAMIN OSCAR WHEELER, son of Benjamin Dix (13996) and Mahala (Lynde) Wheeler. Born at Stoneham, Mass., Aug. 25, 1833. Married at Stoneham, Mass., May 16, 1854, Sarah Jane Hadley, who was born there Dec. 3, 1835, dau. of Onessemus Hadley and Lucy (Leach) Hadley.

Children:

14007. HELEN MARIE WHEELER, born June 3, 1856; m. Jan. 27, 1902, Albert Barnes.
14008. ALBERT RINALDO WHEELER, born Aug. 21, 1858; d. Jan. 23, 1866.
14009. ANGIE JANE WHEELER, born Feb. 12, 1865; m. April 3, 1883, Clarence Abel Barrett. Ch: 1. Mabel Clare B——, b. Nov. 13, 1884. 2. Daisy Angie B——, b. Oct. 26, 1886; m. June 14, 1906, Clinton Ballou Hyatt, b. Oct. 26, 1886. Ch: Dorothy Ruth H——, b. Dec. 14, 1908. 3. Edith Mildred B——, b. Nov. 12, 1888; m. Dec. 31, 1907, Warren Ransom Cease. 4. Grace Wheeler B——, b. Nov. 10, 1890; d. Nov. 13, 1891. 5. Amy Irene B——, b. Feb. 20, 1898. 6. Alice Maud B——, b. Set. 3, 1901. 7. Clarence Abel B——, b. Dec. 10, 1905.
14010. RAYMOND OSCAR WHEELER, born at Rockford, Ill., Dec. 7, 1868;

m. at Champaign, Ill., Sept. 5, 1890, Jessie Louise Beach, b. there Dec. 6, 1869, dau. of Beman C. Beach and Hattie (Condit) Beach. He is an architect at Oklahoma City, Okla.

14011. BENJAMIN ELLIS WHEELER. Born at Keene, N. H., Oct. 14, 1806.

14012. BENJAMIN F. WHEELER. Married at Fitchburg, Mass., Dec. 1, 1836, Martha L. Sampson.

14022. BENJAMIN F. WHEELER. Born 1820. Married Susan J. ——, born 1824.

Children: (born at West Bridgewater, Mass.)
14023. FRANK B. WHEELER, born 1846.
14024. AMANDA WHEELER, born Jan. 28, 1849.

14025. ELI WHEELER. Born at Hillsboro, N. H., March 12, 1780. Married Lydia Carter, who was born Jan. 24, 1791.

Children:
14026. BENJAMIN F. WHEELER, born March 2, 1820; m. (int. at Canton, Mass., Nov. 25, 1843) Susan Jane Reed. Ch: 1. Clara Jane W——. 2. Amanda W——. 3. Emma W——.
14027. ELI WHEELER, born at Hillsboro, N. H., Aug. 5, 1822.
14028. ABIGAIL H. WHEELER, born Aug. 18, 1824; m. Jan. 1, 1846, Richard Frank Thayer, son of Richard and Ann (——) Thayer. Ch: 1. Abigail Maria T——. 2. Henry F. T——. 3. Milton Carter T——. 4. Charles C. T——. 5. Richard Warren T——.
14029. HANNAH C. WHEELER, born July 31, 1826; m. Isaac Jones.
14030. HIRAM W. WHEELER, born June 11, 1828; m. Agnes Lee. Ch: 1. Zavia W——. 2. Ellen Louise W——. 3. Catherine W——. 4. Herbert F. W——. 5. Mary W——. 6. Abigail W——.
14031. SAJANIS WHEELER, born Jan. 18, 1830; m. William Jones.
14032. MARY E. WHEELER, born Dec. 18, 1832.
14033. CLARISE WHEELER, born Sept. 30, 1834; m. Erland Thayer.

14027. ELI WHEELER, son of Eli (14025) and Lydia (Carter) Wheeler. Born at Hillsboro, N. H., Aug. 5, 1822; died June 4, 1893. Married (1) at West Bridgewater, Mass., Nov. 21, 1847, Julia A. Fish, dau. of Isaac Fish and Susan (——) Fish. Married (2) at North Bridgewater, Mass., Amanda Staples, who was born at Turner, Me., Sept. 12, 1833, dau. of Charles Staples and Phebe (——) Staples.

Children, 1st marriage:
14034. ANNA WHEELER, born Aug. 1, 1850; d. March 14, 1905.
14035. EDITH WHEELER, born Aug. 8, 1853; m. May 25, 1879, James Standish. Ch: 1. Miles S——, b. March 14, 1880. 2. Clara S——, b. March 13, 1882. 3. Mary S——, b. Jan. 31, 1885. 4. Lucy S——, b. Aug. 8, 1886. 5. John S——, b. March 30, 1891. 6. Delight S——, b. Feb. 18, 1893.

Children, 2d marriage:
14036. IRVING ELI WHEELER, born June 15, 1863, at Bridgewater, Mass.; m. at West Bridgewater, Mass., June 15, 1888, Ada Whitman

Leach, b. there Nov. 26, 1861, dau. of Henry Whitman Leach and Julia (Bartlet) Leach. He is a shoe worker at Brockton, Mass. Ch: Henry Irving W——, b. Nov. 24, 1895.

14037. JULIA WHEELER, born June 17, 1866; unm.

14038. LEONARD WHEELER. Born Nov. 14, 1804. Married Eliza Sneden.

Children:

14039. JESSE LEMUEL WHEELER, born at New York City, Sept. 9, 1834.

14040. BENJAMIN SNEDEN WHEELER, born April 22, 1837; d. Feb., 1901; m. Cornelia Whitlock.

14041. GEORGE WASHINGTON WHEELER, born Oct. 12, 1839; d. July 4, 1862.

14042. SAMUEL E. WHEELER, born Sept. 8, 1842.

14039. JESSE LEMUEL WHEELER, son of Leonard (14038) and Eliza (Sneden) Wheeler. Born at New York City, Sept. 9, 1834. He married there Jan. 17, 1856, Sarah Ann Smith, who was born there Feb. 13, 1837, dau. of Solomon Smith and Eliza Lennell (Kirk) Smith.

Children:

14043. SUSAN ELIZA WHEELER, born Oct. 3, 1856.

14044. PAMELIA KATHERINE WHEELER, born Oct. 29, 1859; m. May 16, 1876, Charles Everett Seward. Ch: 1. William Everett S——, b. Sept. 26, 1878. 2. Norma Wheeler S——, b. Sept. 18, 1886.

14045. SARAH GERTRUDE WHEELER, born July 19, 1862; d. March 17, 1900; m. John William Pace. Ch: Gertrude Wheeler P——, b. Oct. 31, 1892.

14046. BENJAMIN FRANKLIN WHEELER, married Aug. 13, 1884, Mary Elizabeth Lynch. Ch: Bessie Franklin W——, b. Aug. 7, 1885.

14047. JESSE SIDNEY WHEELER, born at Brooklyn, N. Y., Dec. 27, 1869; m. at Brooklyn, N. Y., March 16, 1893, Myra Emily Guest, b. at London, Eng., Sept. 18, 1871, dau. of Alfred Guest and Myra Castelle (Cullum) Guest. Ch: 1. Mabel Emily W——, b. Aug. 9, 1893. 2. Harriet Castelle W——, b. Sept. 9, 1895.

14048. THOMAS LUCAS WHEELER, of Shropshire, England. He served as an officer in the English Army about 1700. He had a son:

14049. THOMAS WHEELER, who came to Georgia about 1740, and who removed to Charleston, S. C. He settled later in Maryland, and was a soldier in the Revolutionary War. He married Hannah ——, and had a son:

14050. JOHN BERNARD WHEELER. Born in Harford Co., Md., Dec. 3, 1773. Married May 9, 1799, Amelia M. Metherds. They had a son:

14051. BENJAMIN FRANKLIN WHEELER. Born at Morgantown, Va., April 2, 1808; died at Jackson, Mo., Oct., 1876. Married March 18, 1834, Mary Eliza Wathen, who was born March 30, 1815; died June 30, 1850, dau. of Ignatius Wathen and Mary Ann (Walters) Wathen.

Children:

14052. MARIA JANE WHEELER, born May 18, 1835; m. (1) James G. W. Fenwick; m. (2) Thomas Walker, b. 1829; d. Nov. 17, 1886. Ch: Mary Catherine W——, b. Oct., 1877; m. Jan. 17, 1900, Charles Hesse.

14053. JOHN BERNARD WHEELER.

14054. MARY ANN WHEELER, born Nov. 4, 1839; m. (1) Robert Greenwell; m. (2) John T. Feaman.

14055. THOMAS FRANKLIN WHEELER, born at Cape Girardeau, Mo., Dec. 25, 1843.

14056. WILLIAM HENRY WHEELER, born Jan. 19, 1847, at Columbus, Ky.; d. at Los Angeles, Cal., Dec. 9, 1909; m. (1) Matilda Stratman, who was drowned with her two daughters, Oct. 5, 1886. She was the daughter of Henry Stratman and Margaret (——) Stratman; m. (2) at Louisville, Ky., 1889, Jane Ann Sheridan. Ch: 1. Henry F. W——, b. Dec. 8, 1875. 2. Mary Margaret W——, drowned Oct. 5, 1886. 3. William Louis W——. 4. Wallace Vincent W——, b. June 23, 1882. 5. Lilly Belle W——, drowned Oct. 5, 1886. 6. Edward Thomas W——. Ch. 2d m.: 1. Bartholomew Benjamin W——, b. Feb. 16, 1890. 2. Martin Sheridan W——, b. Aug., 1891. 3. Jane Ann W——. 4. Margaret Lois W——. 5. Angela Vibiana W——.

14055. THOMAS FRANKLIN WHEELER, son of Benjamin Franklin (14051) and Mary Eliza (Wathen) Wheeler. Born at Cape Girardeau, Mo., Dec. 25, 1843, and died there June 21, 1891. He married there Feb. 14, 1871, Isabella Amanda Medley who was born in Marion Co., Ky., May 14, 1844; died at Cape Girardeau, Mo., Aug. 25, 1908, dau. of John Sylvester Medley and Barbara Ann (Wathen) Medley.

Children:

14057. CHRISTINE ISABELLA WHEELER.

14058. CHARLES HENRY MEDLEY WHEELER, born at Cape Girardeau, Mo., Feb. 23, 1882; d. there June 13, 1909; m. Aug. 23, 1902, Maud D. Bryan, dau. of William Bryan and Maggie (Williams) Bryan. Ch: 1. Mildred Cecelia Bryan W——, b. at St. Louis, Mo., May 26, 1903. 2. Thomas William W——, b. at Cape Girardeau, Mo., April 16, 1905.

14059. ISAAC WHEELER, son of William and Elizabeth ——. Born in Johnson Co., Ky., March 24, 1854; died Jan. 12, 1910. Married Jan. 11, 1872, Rachel Anna Sayler, who was born at Winifred, Johnson Co., Ky., Nov. 26, 1850, dau. of Jackson Sayler and Nellie (——) Sayler.

Children:

14060. HENRY JACKSON WHEELER, born Dec. 4, 1872; m. (1) Jan. 14, 1892, Julia Elizabeth Pack, d. July 28, 1899; m. (2) Sept. 28, 1902, Levisa Hamin. Ch. 1st m.: 1. Ethel W——, b. April 12, 1893. 2. Herbert Linton W——, b. Aug. 7, 1895. 3. Harold Dewey W——, b. April 4, 1899; d. June 20, 1899. Ch. 2d m.: 1. Hazel W——, b. July 3, 1904. 2. Herman W——, b. June 21, 1906.

14061. JOHN WESLEY WHEELER, born May 12, 1874; m. Sept. 21, 1903, Virginia May Worts. Ch: 1. Samuel Edmund W——, b. March

27, 1904. 2. Lovina W——, b. April 4, 1908. 3. Child, b. Sept. 28, 1912.

14062. BENJAMIN FRANKLIN WHEELER, born June 28, 1878; m. Feb. 19, 1901, Stella White. Ch: 1. Columbia W——, b. Aug. 31, 1902; d. Nov. 1, 1906. 2. Katie W——, b. Aug. 19, 19—. 3. Thomas Chester W——, b. July 1, 1906. 4. Paul W——, b. July 31, 1907; d. July 31, 1907. 4. William Urvin W——, b. Feb. 18, 1912.

14063. WILLIAM GARFIELD WHEELER, born in Morgan Co., Ky., Aug. 17, 1880.

14064. MARY ELLEN WHEELER, born Sept. 28, 1882.

14065. BENJAMIN POOLE WHEELER. Born at Zoar, Mass., Aug. 15, 1815. Married at Utica, N. Y., Jan., 1842, Sarah Hughes, who was born at Hollywell, Wales, 1816, dau. of Humphrey Hughes and Mary (——) Hughes. They had a son:

14066. THEO ALLEN WHEELER, born at Utica, N. Y., Jan 17, 1844. Married at Albany, N. Y., Sept. 16, 1873, Helen Elizabeth Moore, who was born there Dec. 1845, dau. of William Moore and Margaret (Van Guysling) Moore. They had a son:

14067. WILLIAM MOORE WHEELER, born Jan., 1875.

14068. MICAJAH WHEELER, son of Benjamin D. and Nancy ——. Born June 20, 1756. Married Susanna Woodson, who was born Feb. 11, 1756, dau. of John Woodson and Elizabeth (——) Woodson. They had a son:

14069. JOHN WHEELER. Born Nov. 27, 1786; died 1861. Married Ann Woodson, who was born April 15, 1797; died 1866, dau. of Tarleton Woodson and Annis (——) Woodson. They had a son:

14070. BENJAMIN WOODSON WHEELER. Born in Albermarle Co., Va., Sept. 6, 1818; died Oct. 5, 1893. Married in Albermarle Co., Va., 1845, Demaris Pleasant Brown, who was born there 1823; d. Dec. 17, 1901, dau. of Anderson Brown and Susan (——) Brown.

Children: (born in Albermarle Co., Va.)

14071. MARY WATSON WHEELER, born Nov. 28, 1845; d. May 16, 1906.

14072. JOHN ANDERSON WHEELER, born Oct. 13, 1847.

14073. ANNIE CORNELIA WHEELER, born Sept. 12, 1849; d. June 6, 1881; m. 1875, Sidney Barnett. Ch: Annie Wheeler B——, b. 1881.

14074. CHARLES C. WHEELER, born Jan. 10, 1854.

14075. EMMA SUE WHEELER, born Dec. 23, 1856; m. 1899, Charles L. Kirtley.

14076. VIRGIL M. WHEELER, born July 20, 1859; m. 1892, Alice Virginia Martin.

14072. JOHN ANDERSON WHEELER, son of Benjamin Woodson (14070) and Demaris Pleasant (Brown) Wheeler. Born in Albermarle Co., Va., Oct. 13, 1847. Married at Fabers, Va., 1894, Willie Louis Martin, who was born there 1867, dau. of Hudson Martin and Mary Elizabeth (Rodes) Martin.

Children:

14077. CHARLES HAMILTON WHEELER, b. April 24, 1895.
14078. DEMARIS EVERETT WHEELER, born Nov. 12, 1896.
14079. STUART ANDERSON WHEELER, born Feb. 10, 1899.
14080. EVA VIRGINIA WHEELER, born Oct. 31, 1900.

14081. EDWARD WHEELER. Married —— Laylor.

Children:

14082. LEVI WHEELER, born in New York State, abt. 1822.
14083. MORRISON WHEELER.
14084. JOSEPH WHEELER.
14085. EDWARD WHEELER.
14086. JOHN WHEELER.
14087. SARAH ANN WHEELER, married —— Ernsberger. Ch: 1. Andrew E——. 2. Alvert E——. 3. John D. E——. 4. David E. E——. 5. Byron J. E——. 6. Emma E——.
14088. EFFIE WHEELER, married Joseph De Bow. Ch: 1. Francis De B——. 2. Arvilla De B——. 3. Mason De B——. 4. Dayton De B——. 5. Andrew De B——.
14089. BETSEY WHEELER, unmarried.
14090. HARRIET WHEELER, unmarried.
14091. LUCINDA WHEELER, married —— Wandette.
14092. CAROLINE WHEELER, married —— Morton.

14082. LEVI WHEELER, son of Edward (14081) and —— (Laylor) Wheeler. Born in New York State, abt. 1822. Married Elizabeth Wolly.

Children:

14093. BENNAGER WHEELER, born at Olena, Ohio, April 4, 1848.
14094. ANN WHEELER, married Cyrus Odell. Ch: 1. William F. O——. 2. Elizabeth O——.
14095. MARY WHEELER, married Frank Ward. Ch: 1. William W——. 2. Archibald W——.
14096. CLARA WHEELER, married C. F. Taylor. No children.
14097. AMANDA WHEELER, married Charles Furry. Ch: 1. Clarence F——. 2. Ed F——. 3. Elsie F——. 4. Elzie F——. 5. Louis F——.

14093. BENNAGER WHEELER, son of Levi (14082) and Elizabeth (Wolly) Wheeler. Born at Olena, Ohio, April 4, 1848. Married at Bowling Green, Ohio, Oct. 30, 1871, Cynthia Emma Coin, who was born at Portage, Ohio, dau. of Edward Coin and Cynthia (Johnson) Coin.

Children:

14098. AMANDA ELIZABETH WHEELER, born Sept. 22, 1872; m. Nov. 28, 1891, James M. Hendricks. Ch: James B. H——.
14099. LEVI J. WHEELER, born at Norwalk, Ohio, Nov. 5, 1874.
14100. CHARLES FRANKLIN WHEELER, born at Woodville, Ohio, Nov. 1, 1880; m. at Toledo, Ohio, July 17, 1906, Anna Louisa Campey, b. there Aug. 8, 1877, dau. of George Miles Campey and Amy Rachel (Tye) Campey. Ch: Charles Franklin W——, b. May 9, 1907.

14099. LEVI J. WHEELER, son of Bennager (14093) and Cyn-

thia Emma (Coin) Wheeler. Born at Norwalk, Ohio, Nov. 5, 1874. Married at Toledo, Ohio., Sept. 6, 1894, Anna Marie Wishon, who was born at Sheldon, Allen Co., Ohio, Sept. 2, 1875, dau. of John Wishon and Fanny (Rush) Wishon.

Children:

14101. BENJAMIN RAYMOND WHEELER, born Sept. 17, 1895; d. Aug. 18, 1899.
14102. ALFRED EDWARD WHEELER, born April 26, 1899; d. Aug. 26, 1899.
14103. LEVI J. WHEELER, born April 26, 1899.
14104. ARTHUR EDWARD WHEELER, born July 5, 1901.

14105. BENNET WHEELER, son of Clement and Sarah ——. Married in West Virginia, Bersheba Nazum, who was born in West Virginia, March 5, 1818, dau. of Richard Nazum and Elizabeth (Springer) Nazum.

Children: (born near Grafton, West Virginia.)

14106. CLEMENT WHEELER, died May 3, 1905; m. Mary Yates.
14107. MARSHALL WHEELER, born Nov. 24, 1844.
14108. ELIZABETH WHEELER, married O. M. Ingalls.
14109. EDGAR WHEELER.
14110. JAMES WHEELER, died Jan. 14, 1905.
14111. SARAH ELLEN WHEELER, married Samuel W. Lee.
14112. JOSEPHINE WHEELER, married Henry Hill.

14107. MARSHALL WHEELER, son of Bennet (14105) and Bersheba (Nazum) Wheeler. Born near Grafton, W. Va., Nov. 24, 1844. Married at Indianola, Iowa, March 11, 1874, Frances Wallace, who was born in Warren Co., Iowa, dau. of John S. Wallace and Julia Ann (Bilby) Wallace. Married (2) at Wick, Warren Co., Iowa, Sept. 4, 1879, Emma Headrick, who was born Jan. 27, 1860, dau. of Thomas Headrick and Hannah (Bryan) Headrick.

Children:

14113. ALBERT THADDEUS WHEELER, born Jan. 1, 1875; m. March 10, 1905, Minnie Hyde. Ch: 1. Earl W——. 2. Mildred W——.
14114. LILLIE WHEELER, born Oct. 7, 1876; m. Henry Berger.
14115. MARIAN WHEELER, born Sept. 17, 1882; m. May 8, 1909, Ross Wallace. Ch: Richard W——, b. Jan. 29, 1910.
14116. MARSHALL BLAND WHEELER, born March 15, 1888.
14117. BERTHA WHEELER, born Sept. 2, 1891.
14118. JAMES EDGAR WHEELER.
14119. EDITH WHEELER.
14120. WARREN W. WHEELER.

14121. BENNETT WHEELER. Born Oct. 14, 1756; died April 13, 1806. Married at East Providence, R. I., May 25, 1780, Zervia Field, who was born 1758; died July 19, 1802. They had a son:

14122. BENNETT H. WHEELER. Born Aug. 18, 1788; died May 17, 1863. Married (pub. Feb. 5-12-19, 1809) Betsey S. Gardner, of Swansey.

Children:

14123. BENNETT WILLIAM WHEELER, born at Providence, R. I., Jan. 8, 1811.

14124. ELIZABETH GARDNER WHEELER, born Jan. 29, 1813; d. April 6, 1814.

14125. GEORGE WASHINGTON WHEELER, born July 13, 1815; m. at Providence, R. I., Sept. 9, 1839, Frances H. Angell. Ch: Mary W——, m. Charles Bliss.

14126. CHARLES JOHN WHEELER, born July 29, 1817; m. Pallas Lathrop.

14123. BENNETT WILLIAM WHEELER, son of Bennett H. (14122) and Betsey S. (Gardner) Wheeler. Born at Providence, R. I., Jan. 8, 1811. Married (1) Elizabeth Vose. Married (2) Betsey Jane Monroe.

Children, 2d marriage:

14127. CORA BENNETT WHEELER, born at Providence, R. I., April 15, 1853; m. there Feb. 3, 1885, Frederick R. Hoard.

14128. BENNETT ROLLIN WHEELER, born at Providence, R. I., Oct. 23, 1856.

14128. BENNETT ROLLIN WHEELER, son of Bennett William (14123) and Betsey Jane (Monroe) Wheeler. Born at Providence, R. I., Oct. 23, 1856. Married at Providence, R. I., June 30, 1881, Grace Dyer Manton, who was born there Oct. 30, 1860, dau. of Joseph Potter Manton and Mary Richmond (Spooner) Manton.

Children:

14129. MARJORIE MANTON WHEELER, born March 7, 1883; m. at Topeka, Kans., Jan. 31, 1906, Harry Agnew Bubb, b. at Williamsport, Pa., Dec. 26, 1877. Ch: 1. Henry Agnew B——, b. March 23, 1907. 2. Bennett Wheeler B——, b. Oct. 3, 1909.

14130. ELEANOR DYER WHEELER, born at Topeka, Kans., Nov. 12, 1885; m. there Sept. 4, 1912, Adolph Henry Meyer, b. at New York City, Dec. 28, 1885.

14131. BENNETT I. WHEELER. Married in Albermarle Co., Va., Nov., 1821, Elizabeth Moore.

Children:

14132. BENJAMIN FRANKLIN WHEELER, born Oct. 15, 1826; d. July 1, 19—; m. Martha Morris. No children.

14133. JOEL JEFERSON WHEELER, born Nov. 5, 1828. His record will be found under No. 17,222.

14134. GEORGE WASHINGTON WHEELER, born 1831; m. April 12, 1852, Nancy Birch. No children.

14135. WILLIAM DYER WHEELER, born 1833; d. 1906; m. Fannie Scruggs. No children.

14136. SARAH ELIZABETH WHEELER, born July 7, 1838; d. 1909; m. John Rubush.

14137. BENONA R. WHEELER, son of Benona and —— (Beech) Wheeler. Born in Steuben Co., Ohio, April 17, 186–. Married Lida A. Heifner.

Children: (born at Three Rivers, Mich.)

14138 CLEON DE MONT WHEELER, born April 13, 1885; m. Madge

Bertha Akey, b. at Colon, Mich., March 14, 1886, dau. of David L. Akey and Asenath (Turner) Akey. Ch. born at Fort Wayne, Ind.: 1. Virginia Berenice W——, b. Dec. 15, 1909. 2. Willard Akey W——, b. March 17, 1913. Cleon De Mont Wheeler is the advertising manager of the Fort Wayne Electric Works.

14139. HAROLD BEACH WHEELER, born Dec. 15, 1887; m. Aug., 1911, Bertha O'Dell. No children. D.D.S. University of Michigan, 1909.

14140. BENONI STINSON WHEELER. Born at Princeton, Ind. Married (1) at St. Louis, Mo., May 10, 1874, Mary Ann Golladay. Married (2) 1895, Lulu F. Cornman. After his death she married J. M. Dunkel.

Children, 1st marriage:

14141. EDGAR POE WHEELER, born Dec. 21, 1875; m. Nov. 26, 1903, Nellie Fulkerson. Ch: Edgar Poe W——, b. Dec. 16, 1906.

14142. LAWRENCE WHEELER, born Nov. 5, 1877; d. 1898.

14143. EVERETT WHEELER, born at St. Louis, Mo., Jan. 3, 1879; m. at St. Charles, Mo., March 28, 1906, Louise Rathmann, b. at St. Louis, Mo., Feb. 10, 1876, dau. of Christian Rheinhardt Rathmann and Whilhema Margaret (Minderman) Rathmann. He is a lumber inspector at St. Louis, Mo. No children.

14144. MYRON TICHENOR WHEELER, born Dec. 6, 1881; d. June 16, 1904; m. June, 1900, Hattie Davidson. Ch: Everett W——, b. May 15, 1903.

14145. LYMAN RIPLEY WHEELER.

14146. ALLEN WHEELER.

Child, 2d marriage:

14147. ROBERT WHEELER, born Dec. 16, 1896.

14148. BERIAH WHEELER. Born at Winhall, Vt., July 26, 1802. Married at Jamaica, Vt., March, 1827, Relief Bond, who was born at Leicester, Vt., Aug. 15, 1802, dau. of William Bond and Lucy (Whittimore) Bond.

Children:

14149. Son, born Dec. 8, 1827; d. Dec. 8, 1827.

14150. ADELIA L. WHEELER, born May 3, 1829; d. June 10, 1856; m. Lucius Benson. Ch: Luella A. Benson, b. April 2, 1847; d. April 9, 1900; m. George Hendall.

14151. WILLIAM THADDEUS WHEELER, born at Winhall, Vt., Dec. 19, 1832.

14151. WILLIAM THADDEUS WHEELER, son of Beriah (14148) and Relief (Bond) Wheeler. Born at Winhall, Vt., Dec. 19, 1832. Married at Jamaica, Vt., Dec. 19, 1860, Ellen Allbee, who was born at South Londonderry, Vt., March 28, 1844, dau. of Horace Allbee and Hannah (Herrick) Allbee.

Children:

14152. WILLIAM RONELL WHEELER, born July 10, 1863.

14153. HORACE ARCHER WHEELER, born July 5, 1865; m. at Glover, Vt., June 27, 1897, Abbie H. Severance, b. at Granville, Vt., Sept. 22, 1880. Ch: Viola Alma W——, b. May 28, 1907.

14154. MARY ADELLE WHEELER, born Aug. 28, 1868; m. Nov. 20, 1894, Rev. S. L. Vincent, b. at Morristown, Vt., March 26, 1851. Ch: 1. Ethel Buda V——, b. April 30, 1899. 2. Earl Allbee V——,

b. April 7, 1903. 3. Archer William V——, b. July 5, 1905. 4. Verne V——, b. Jan. 14, 1907. 5. Carl Luman V——, b. Jan. 18, 1910.

14155. EARL BERIAH WHEELER, born Aug. 10, 1871; unm.

14156. LENA MABEL WHEELER, born May 28, 1873; m. at Glover, Vt., June 27, 1897, Frank E. Aldrich. Ch: 1. Helen A——, b. March 6, 1899. 2. Frank Gilbert A——, b. Oct. 1, 1900. 3. Ruth Mary A——, b. Jan. 13, 1902. 4. Doris Lena A——, b. July 4, 1905.

14157. LEON ELLWOOD WHEELER, born July 30, 1881; m. at Springfield, Vt., June 24, 1908, Flora E. Fairbanks. Ch: William Edward W——, b. Feb. 1, 1911.

14158. ERNEST HERRICK WHEELER, born Feb. 14, 1883; m. at Windham, Vt., Dec. 8, 1908, Mary Ella Smith, d. April 4, 1913. Ch: Son, b. and d. March 30, 1913.

14152. WILLIAM RONELL WHEELER, son of William Thaddeus 14151) and Ellen (Allbee) Wheeler. Born July 10, 1863. Married at Townshend, Vt., May 25, 1885, Mary Fay Boyden, who was born at Walker, Mo., Sept. 12, 1866.

Children:

14159. FAYETTE RONELL WHEELER, born Nov. 27, 1885.

14160. CARROLL EDMUND WHEELER, born May 1, 1889.

14161. ROBERT WILFRED WHEELER, born Aug. 23, 1893.

14162. ISABELL MARTHA WHEELER, born April 1, 1895.

14163. GLADYS ELLA WHEELER, born April 10, 1897.

14164. ELIJAH WHEELER. Born in Cayuga Co., N. Y. Married Loraine Irish. They had a son:

14165. EDWARD WHEELER, born at Fleming, Cayuga Co., N. Y., Dec. 18, 1809. Married at Wickford, R. I., Oct. 17, 1834, Elizabeth Manney, who was born at Wickford, R. I., dau. of Samuel Manney and Phebe (Nichols) Manney.

Children:

14166. GEORGE E. WHEELER, born Sept. 9, 1835.

14167. LAURA M. WHEELER, born July 7, 1837; unm.

14168. SARAH AUGUSTA WHEELER, born June 13, 1839; d. Sept. 26, 1848.

14169. RUDEN E. WHEELER, born Aug. 25, 1844; m. Roxana Gray. Ch: 1. Laura O. W——, b. July 31, 1883. 2. George E. W——, b. Dec. 1, 1897.

14170. ADRIENNE WHEELER, born Oct., 1845; d. July 8, 1870; m. Oct. 2, 1868, George Shoemaker. Ch: Adrienne Shoemaker, b. Jan. 22, 1870.

14171. JOSEPHINE WHEELER, born at Fleming, Cayuga, Co., N. Y., Jan. 7, 1848; m. there Nov. 1, 1877, Willet E. Post, b. at Rochester, N. Y., March 14, 1849, son of Isaac Post and Amy (Kirby) Post. Ch: Ruden Wheeler P——, b. June 5, 1879; m. Aug. 12, 1908, Nellie Farmen. Their ch: Douglas P——, b. Aug. 24, 1910.

14166. GEORGE E. WHEELER, son of Edward (14165) and Elizabeth (Manney) Wheeler. Born Sept. 9, 1835; died April 14, 1912. Married Laura Brown Covell, who was born at Providence, R. I., dau. of William Covell and Adeline Jones (Cady) Covell.

Children: (born at Fleming, N. Y.)

14172. BERTRAM CADY WHEELER, born Jan. 17, 1876.

14173. HAROLD WHEELER, born Oct. 15, 1878; m. at Cambridge, Mass., Sept. 16, 1908, Christine Mae Goodwin, b. there Sept. 24, 1890, dau. of Joseph A. Goodwin. Ch: Laura Addison W——, b. Dec. 28, 1909.

14174. LEMOINE WHEELER, died June, 1898.

14175. ADRIENNE WHEELER, married William R. Dunham, Jr. Ch: 1. Catherine D——. 2. Margaret D——. 3. Laura D——.

14176. CLARENCE WHEELER, married Blanche Ferock. Ch: LeMoine W——.

14172. BERTRAM CADY WHEELER, son of George E. (14166) and Laura Brown (Covell) Wheeler. Born at Fleming, Cayuga Co., N. Y., Jan. 17, 1876. Married (1) at Rochester, N. Y., Nov. 27, 1899, Cora M. Dehler, who was born there July 27, 1880, dau. of Andrew B. Dehler and Cordelia (Kimmel) Dehler. Married (2) Nettie Garner Spaids, who was born July 1, 1881, dau. of Carlton Spaids and Laura (Wallis) Spaids. M.E. and E.E. of the I. C. S. Employed in the Laboratory of the Biophysical Investigations Bureau of Plant Industry, U. S. Dept. of Agriculture.

Children:

14177. GOLA EASTON WHEELER, born July 28, 1904.

14178. OLGA COVELL WHEELER, born Jan. 12, 1906.

14179. CORA ELIZABETH WHEELER, born Oct. 5, 1907.

14180. GEORGE WALLIS WHEELER, born Aug. 21, 1910.

14181. CARLTON VAUGHN WHEELER, born Aug. 9, 1912.

14182. BIRDSALL WHEELER. Born at New Lebanon, N. Y., Feb. 14, 1829. Married Ann Eliza Sherman, who was born at Newark, N. J., Dec. 2, 1832.

Children:

14183. CHARLES WHEELER, married Jeanette Parks. Ch: 1. Died abt. age 6. 2. William W——. 3. George W——. 4. Charles W——.

14184. CLARENCE WHEELER; married —— Bird. Ch: 1. Glenn W——. 2. Girl.

14185. FRANK B. WHEELER.

14186. HATTIE ADELAIDE WHEELER, married John Chadwick.

14187. EARNEST ALFRED WHEELER, born at Wycena, Wis., Nov. 19, 1864.

14188. EVELYN WHEELER, married Mell Boyd.

14189. MINNIE ANNA WHEELER, married H. Moreau.

14190. WILLIAM SHERMAN WHEELER, unmarried.

14191. SAMUEL ALDEN WHEELER.

14187. EARNEST ALFRED WHEELER, son of Birdsall (14182) and Ann Eliza (Sherman) Wheeler. Born at Wycena, Columbia Co., Wis., Nov. 19, 1864. Married at San Francisco, Cal., March 16, 1902, Minnie Myrtle Noble, who was born at San Benito, Cal., Aug. 9, 1874, dau. of William Preston Noble and Sarah Augusta (Holt) Noble. He is a carpenter and ship-builder at Oakland, Cal.

Children:

14192. CLARENCE NOBLE WHEELER, born Jan. 16, 1903.
14193. EUGENE ALAN WHEELER, born July 16, 1906.

14194. GEORGE WHEELER. Born abt. 1745; died 1824, aged 79. Married Catherine Lyon, who died 1827. They were both natives of Dutchess Co., N. Y., and were among the early pioneers of Yates Co., N. Y., where he became a very large landowner.

Children:

14195. EPHRAIM WHEELER, died 1791.
14196. SAMUEL WHEELER, died 1791.
14197. ELEANOR WHEELER, married James Smith.
14198. GEORGE WHEELER.
14199. NATHAN WHEELER. His record will be found under No. 13,526.
14200. SUSAN WHEELER, married Robert Chissom.
14201. MARGARET WHEELER, married James Schofield, Aug. 2, 1789. Ch: 1. Elizabeth S——. 2. Samuel S——. 3. Phebe S——. 4. James S——, who was grandfather of Gen. John M. Schofield, Secretary of War. 5. George S——. 6. William S——. 7. Hiram S——. 8. Catherine S——. 9. Robert S——. 10. Margaret S——.
14202. ZACHARIAH WHEELER, married Margaret Weaver, of Deerfield, N. Y. Ch: 1. George W——, m. Ethalinda. Tubbs. 2. Samuel W——. 3. Elizabeth W——. 4. Zachariah W——.

14198. GEORGE WHEELER, son of George (14194) and Catherine (Lyon) Wheeler. Married Martha Hull. He became a preacher and was active in erecting the first Methodist Meetinghouse in Yates Co., N. Y., 1807.

Children:

14203. HULDAH WHEELER, married James S. Lansing. Ch: 1. Abraham L——. 2. Eleanor L——. (Perhaps more.)
14204. ELEANOR, married Jabez Card.
14205. EPHRAIM WHEELER.
14206. SAMUEL WHEELER, married Harriet Barden. Ch: 1. Sarah W——. 2. George W——. 3. Erastus W——.
14207. HENRY C. WHEELER, married Mary Spencer. Ch: 1. E. Spencer W——. 2. Frank W——. 3. Caroline W——.
14208. CATHERINE WHEELER, married (1) Alva Buckbee; m. (2) Stephen Briggs.
14209. MARTHA WHEELER, married —— Crittenden.

14205. EPHRAIM WHEELER, son of George (14198) and Martha (Hull) Wheeler. Married Fannie Brown, dau. of Joshua B. Brown. They settled on the Brown Homestead, at Potter, Yates Co., N. Y.

Children:

14210. MARTHA E. WHEELER, married George W. Spencer. After her death he married her sister, Mary E. Wheeler.
14211. HORACE B. WHEELER, married Elizabeth Lacey, dau. of Silas Lacey. Ch: 1. Glennis W——. 2. Bradley W——.
14212. JAMES H. WHEELER, married Janett Boswell. Ch: Daniel W——.
14213. GEORGE C. WHEELER, removed to Bloomsburg, Ind.

14214. FRANCES J. WHEELER, married Bertrim Semple. No children.
14215. CHARLES W. WHEELER, removed to Iowa.
14216. JOSHUA B. WHEELER, removed to Coldwater, Mich.
14217. EDWIN G. WHEELER, residence in Yates Co., N. Y.
14218. MARY E. WHEELER, married George W. Spencer, whose first wife was her sister, Martha E. Wheeler.

14219. JACOB WHEELER. Married Phebe Mandigo.

Children:
14220. BRIGGS WHEELER, born at Clarenceville, P. Q.
14221. EBENEZER WHEELER.
14222. SAMUEL WHEELER.
14223. JOSEPH WHEELER.
14224. GEORGE WHEELER.
14225. MARY WHEELER.
14226. LYDIA WHEELER.
14227. PHEBE WHEELER.
14228. HANNAH WHEELER.
14229. SOPHRONIA WHEELER.
14230. ALMEDA WHEELER.

14220. BRIGGS WHEELER, son of Jacob (14219) and Phebe (Mandigo) Wheeler. Born at Clarenceville, P. Q.; died March 29, 1885. Married at Fitch Bay, P. Q., Nov. 18, 1869, Rosalie Luella Huckins, who was born there Jan. 11, 1848, dau. of John Huckins and Emily (Gustin) Huckins.

Children:
14231. ADA MAY WHEELER, born Dec. 28, 1871; d. July 22, 1895; m. William H. Rediker. No children.
14232. FRED ELMER WHEELER, born near Magog, P. Q., Jan. 8, 1873; m. at Worcester, Mass., June 4, 1907, Ella Christina Earley, b. at St. Johns, N. B., Dec. 25, 1873, dau. of James T. Earley and Marian (Prescott) Earley. Ch: 1. Phyllis E. W——, b. May 5, 1908. 2. Gordon E. W——, b. July 9, 1910.
14233. HERBERT E. WHEELER, born Dec. 2, 1875; m. Nov. 6, 1895, Nellie Bigelow. Ch: 1. Royce W——, b. 1897; d. 1908. 2. Forrest W——.
14234. WILLIS L. WHEELER, born March 6, 1879; m. Nov. 10, 1904, Alice C. Gulliver. No children.
14235. ELSON C. WHEELER, born at Boynton, Canada, Aug. 7, 1881; unm.

14236. EBEN WHEELER. Born in Dutchess Co., N. Y., 1780; died 1869. Married and had a son:

14237. BURNETT H. WHEELER. Born at North East, Dutchess Co., N. Y., Nov. 26, 1813; died Jan. 13, 1890. Married 1849, Emeline Clark, who was born in Dutchess Co., N. Y., Aug. 18, 1816; died Jan. 13, 1890.

Children:
14237-a. COLLINS WHEELER, born June 16, 1850; d. Oct. 24, 1865.
14238. MULFORD WHEELER.
14239. SARAH WHEELER.
14240. CLARK D. WHEELER.
14241. ELIZABETH WHEELER.

14242. BURNETT M. WHEELER. Born at Coleman Station, Dutchess Co., N. Y., July 5, 1840, and died there April 28, 1896. Married at Millerton, N. Y., Nov. 17, 1868, Mary A. Lake, who was born there April 17, 1852, dau. of Leonard A. Lake and Sarah A. (Friss) Lake.

Children:

14243. COLLINS C. WHEELER, born May 1, 1875; d. Dec. 22, 1910; m. Oct.. 30, 1899, Alberta W. Brevoort.

14244. FLORENCE M. WHEELER, born Feb. 25, 1882; m. Oct. 20, 1909, Fowler L. Brevoort. Ch: Mary A. B——, b. April 26, 1911.

14245. CHARLES ALEXANDER WHEELER, son of George and Jane (Redpath) Wheeler. Born at Bath, England, 1847. Married at Princeton, Ill., March 10, 1880, Eva Nash, who was born there Aug. 23, 1854, dau. of John Ellis Nash and Charlotte (McKee) Nash. His father George Wheeler was born in Kent, England, Dec. 21, 1811.

Child:

14246. BURRITT NASH WHEELER, born at Princeton, Ill., Dec. 25, 1883; m. (1) at New York City, 1902, Laura Seymour Bell, dau. of Digby Bell and Laura (Joyce) Bell; m. (2) at Los Angeles, Cal., Bernice Ellen White, dau. of Frank White and Ellen (Pope) White. No children. He has an advertising agency at Los Angeles, Cal.

14247. TRUEMAN WHEELER. Born in New York State. Married Irene Whittier, dau. of Henry Whittier. As a young man Trueman Wheeler learned the wheelwright's trade, becoming later a pioneer wheelwright in the Territory of Wisconsin. He settled in Fond du Lac and built the first saw and grist mill there, and while still a young man was killed when getting out the last bit of timber for his grist mill. His wife was born at Greenville, Montpelier, Vermont. She was a member of the Methodist Episcopal church. She also died young. He had a previous marriage.

Children:

14248. BYRON ALBERTUS WHEELER, born at Prairieville, Wis., Jan. 30, 1842.

14249. LUCIUS WHEELER.

14250. NORMAN WHEELER (half brother).

14248. BYRON ALBERTUS WHEELER, son of Trueman (14247) and Irene (Whittier) Wheeler. Born at Prairieville (Waukesha) Wis., Jan. 30, 1842. Married at Byron Corners, Wis., Aug. 20, 1865, Frances Amelia Noyes, who was born Jan. 26, 1841, dau. of Joseph Noyes and Electa (Stevens) Noyes.

At eighteen years of age, Byron Albertus Wheeler took up the profession of school teaching in Wisconsin. During his second term, the civil war broke out, and before the bombardment of Fort Sumter had ceased he had left his school and was enlisted in the First Wisconsin Volunteer Infantry for three months' service. During this

B. A. Wheeler.

first three months of the war, he took part in the battle of Falling Waters, which resulted in the capture of Martinsburg and Harper's Ferry by the Union forces.

At the expiration of the three months' service, he returned to Wisconsin and spent the following winter in teaching school and studying medicine under Dr. T. J. Patcher, of Fond du Lac. In the spring when a new call for reënforcements was made, he, together with two companions, again enlisted in the First Wisconsin Cavalry and served until the end of the war.

The First Wisconsin Cavalry has gone on record as having participated in more engagements than any other Wisconsin regiment, chief among which are the battles of Chickamauga, Resaca and Atlanta.

The official records of the State, at Madison, the Capitol, credit forty-five battles to the First Wisconsin Cavalry, two more than any other regiment from the State. The next highest of all the fifty-two regiments sent by Wisconsin to the Civil War was the Eighth Wisconsin Infantry, which is credited with forty-three.

The private diary of A. W. Murray, of Company G., First Wisconsin Volunteer Cavalry, now of Chardon, Ohio, shows a total of four hundred and seventeen major and minor engagements in which the regiment, or parts of it, participated. Thus, there were many engagements not considered of sufficient importance to receive official report. The regiment was mustered out of service July 19, 1865.

Byron Wheeler entered the army as a private and though he refused opportunities for promotion during service, he was discharged as Ordnance Sergeant of the regiment at the close of the war. He was never wounded, but met many narrow escapes. A shattered silver watch, now treasured as an heirloom, gives mute evidence of the nearness of death from an exploding shell.

At the close of the war, Byron Wheeler returned to Wisconsin and resumed the study of medicine, and in Sept., 1865, entered Hahnemann Medical College of Chicago, from which institution he graduated in 1867.

He opened an office in Byron, Wisconsin, but in about a year, his wife's failing health made a change imperative and he moved to Boone, Iowa. Here he soon built up a large practice, but his own failing health, four years later, led him to seek new fields in Colorado. He reached Denver, Jan. 1, 1872, where he again began the practice of medicine and still resides in active professional work.

The name of Dr. B. A. Wheeler has been prominent in the organization and conduct of various professional and political movements of the City and State, among which may be mentioned the State Board of Medical Examiners, of which he was its first secretary and organizer, the Colorado State Medical Society, the Homœopathic College and Hospital Association (of which he was president for a term of years) and the Denver Homœopathic Club, and the Denver Academy of Homœopathy.

For a number of years, he took active interest in politics and many movements that were of interest to farmers and the laboring man. Feeling that various reforms were necessary, he called together delegates from various organizations in the State, with the result that the Populist party sprang into existence. As secretary of this organization, the greater bulk of the work fell upon his shoulders, and these efforts were crowned with success at the second election, when the party's candidate for Governor was elected to office. Governor Davis H. Waite, the only Populist Governor, achieved fame during his administration in the strike difficulties, during which he received the cognomen of "Blood to the Bridles Waite." Under him, Dr. Wheeler served as a member of the Board of Charities and Correction, and on the Board of Pardons.

Fraternally, he is a life member of the Blue Lodge of Masonry and for many years maintained an active membership in the Knight Templar Commandery.

At an early date, he became interested in the writings of Emanuel Swedenborg, and in 1877 became an enthusiastic member of the Swedenborgian Denomination, in which society he is still active as a leader and teacher.

Children:

14251. MABEL WHEELER, born 1867; d. age 20 m.

14252. MAUDE L. WHEELER, born Sept. 19, 1871; m. May 31, 1894, Amos L. Miks. Ch: 1. Mona Leslie M——, b. June 24, 1895. 2. Dorothy Irene M——, b. Oct. 28, 1898.

14253. MARY EDNA WHEELER, married Capt. Charles Henry Hilton. Ch: 1. Helen Irene H——. 2. McDonald Brooks H——.

14254. PEARL BEATRICE WHEELER, born April 14, 1875; m. June 10, 1910, Oscar Henry Dorr, b. July 6, 1871. No children.

14255. MERLE BETHUEL WHEELER, born April 14, 1875; d. Jan. 1877.

14256. VERA EVELYN WHEELER, born Feb. 26, 1877; m. Dec. 24, 1894, Hugo C. Korfhage. Ch: 1. Ernest K——. 2. Bruce K——. 3. Constance K——.

14257. ERNEST TRUEMAN WHEELER, born Aug. 5, 1879; d. Jan. 6, 1902.

14258. IRENE WHITTIER WHEELER, born Oct. 11, 1881; m. July 22, 1902, William Morris Bond, Jr. Ch: 1. Marjorie Irene B——. 2. Jeannette Alberta B——. 3. Robert B——.

14259. LUCIUS BYRON WHEELER, born April 23, 1884; m. March 18, 1907, Edna Cecil Townsend. No children. He is a physician at Denver, Colo.

14260. JAMES WHEELER. Died at Newark, N. J., Jan. 3, 1747, aged 63. Married Mary Coe, widow of Benjamin Coe. They had a son:

14261. CALEB WHEELER. Married Phebe ——. He is supposed to have removed from Fairfield Co., Conn., to Newark, N. J., some years prior to the Revolutionary War. He died 1793.

Children:

14262. CALEB WHEELER.

14263. JAMES WHEELER.

14264. PHEBE WHEELER, married Robert Neil.

14265. MARY WHEELER, married ——Burnet.
14266. ANNE WHEELER, married —— Bruen.
14267. ABIGAIL WHEELER, married —— Burnet.

Will of Caleb Wheeler.

In the Name of God Amen I Caleb Wheeler of Newark in the County of Essex and State of New Jersey being in Health of Body and of sound & disposing mind & memory do this Thirtieth day of January in the year of our Lord one Thousand seven hundred and ninety make and ordain this my last will & testament in manner & form following that is to say Imprimis I direct that my body shall be decently interred at the discretion of my Executors herein after mentioned and that all my just debts and funeral charges shall be paid. Item I give devise & bequeath unto my beloved wife Phebe the use & improvements of the one third part of my Estate both Real and personal also the use of one half of my house where I now live and the use of my Negro Wench for and during her natural life *in Lieu & Bar of her Dower.* Item I give devise & bequeath unto my son Caleb his heirs & Assigns forever the following Real Estate Viz^t^ my House & home lott where I now dwell also the moiety or equall half part of my Land lying on the road leading to the ferry the south moiety thereof Also a Lott of Land situate on Long Hill & called the long hill Lott, also my salt meadow at Morris's Creek (except such part thereof as shall be herein afterwards disposed of) also a piece of marsh or meadow lying on the River & also my tract of Land Situate lying & being in Morris County where we drive Cattle to Item I give devise & bequeath unto my Grandsons Children of my son James Wheeler deceased Viz^t^ Stephen James & Joseph Wheeler their Heirs & Assigns forever as Tenants in Common the following Real Estate Viz^t^ that House & Lott of Land on which their father lived and which is particulary described in a certain deed given to me by Moses Clark Also six Acres of salt Meadow at Morris's Creek to be taken oft the southwest end of my meadow there, Also the Remaining Moiety or half part of my land lyeing on the Road leading to the Ferry the northeast half thereof Item I give devise and bequeath to my two Grandsons before mentioned James Wheeler and Joseph Wheeler their Heirs & Assigns forever share and share alike as Tenants in Common my woodland lyeing near flaggy swamp Item I give devise and bequeath to my Grand daughter Phebe Pennington sixty pounds to be paid her within one year after my decease by her three brothers James Stephen & Joseph Twenty pounds each which I hereby order and direct them to pay Item I give and bequeath unto my Grand daughter Sarah Wheeler Ninety pounds to be paid her by her three Brothers in one year after my decease Viz^t^ James, Stephen, & Joseph Thirty pounds each which I hereby order & direct them to pay Item in case my said Grandsons should refuse or neglect to pay their shares of the said two Legaceys to their Sisters at the expiration of the year after my decease then

and in such case I devise and bequeath the share of my estate herein before devised unto such Grandsons so neglecting or refusing unto my Executors herein after named and the survivors of them in trust to rent and lease untill the Annual profits thereof shall amount to a sufficient sum to discharge his proportion of the Legacy to be paid to his sister with the Interest arising from the time he ought to have paid the same then his said share to return to him again as at first bequeathed. Item I give devise and bequeath unto my wife Phebe, my son Caleb and my Grandson Stephen *Wheeler* and the Survivor & Survivor of them the moiety or equal half part of my Lott of Land called the Swamp Lott also the moiety or equall half part of my Lott of Land at Wheelers point, also the moiety or equal half part of my Salt meadow at Maple Island Creek in fee simple Yet nevertheless in trust to and to and for the Express purpose following vizt. to be rented out to the best advantage during the natural life of my son in Law Robert Neil and the profits thereof Annually paid to my daughter Phebe the wife of the said Robert and to her seperate order alone & from & after the death of the said Robert Neil the said premisses to be conveyed by the said Trustees or the Survivor of them to my said Daughter Phebe her Heirs and Assigns forever in case she shall be then living but if she should die before her said Husband then and in that case upon the death of the said Robert the said premisses to be conveyed by the said Trustees or the survivor of them to the Children of my said Daughter Phebe which shall then be living in fee simple as tenants in Common, Item I give devise and bequeath unto my Daughter Mary Wheeler her Heirs and Assigns for ever the remaining Moiety or equal half part of my said Lott Land called the Swamp Lott also the remaining Moiety or equal half part of my Lott of Land at Wheeler's point. Also the remaining moiety or equal half part of my said Lott of Salt Meadow at Maple Island Creek Item I order and direct that all the rest and residue of my personal Estate shall be divided into four equall parts and three equal fourth parts thereof I give and bequeath unto my three daughters Anne Bruen Mary Wheeler and Abigail Burnet equally to be divided between them share and share alike Item The remaining equal fourth part of my said personal Estate to be kept in the hands of my Executors and to be paid in such parts and proportions to my daughter Phebe Neil as they in their discretion shall think her necessities require during the life time of her husband but in case of his decease the whole of it to be paid to her the said Phebe, Item It is my express Intention that all the Legacies herein bequeathed be subject to that bequeathed to my wife Item I do hereby Nominate Constitute and Appoint my said wife Phebe my Son Caleb Wheeler and my Grand Son Stephen Wheeler and the survivors & survivor of them Executors of this my last Will and Testament and I do hereby revoke and disannull all other & former wills by me heretofore made ratifying & confirming this only as and for

my last will & testament In Witness whereof I have hereunto put my hand & seal the day and year above written,

Caleb Wheeler Seal

Signed Sealed pronounced published & declared by the Testator as and for his last Will and Testament in presence of us who at his request in his presence and that of each other attest the same Catharine Boudinot Caleb Baldwin Elisha Boudinot.

Caleb Baldwin & Elisha Boudinot Esqr. two of the witnesses to the will hereto Annexed being duly sworn according to Law did severally depose & say that they saw Caleb Wheeler the Testator therein named sign & seal the same and heard him publish pronounce & declare the writing hereto annexed to be his last Will & Testament and that at the doing thereof the Testator was of sound & disposing mind & memory as far as these deponents know and as they verily believe and that Catharine Boudinot the other Subscribing Evidence was present at the same time and Subscribed her name as a Wittness to the said Will together with these deponents in the presence of the said Testator. Elisha Boudinot Caleb Baldwin, Sworn the 31th day of December 1793 before me.

Whereas on the thirtieth day of January Anno Domini 1790 I Caleb Wheeler did make & ordain my Last Will & Testament in writing I do now this tenth day of February in the year of our Lord one Thousand Seven Hundred and Ninety make this Codicill to my said Last Will and Testament and I do give & bequeath the sum of twenty-five pounds unto the Trustees of the first Presbetarian Church in Newark their Successors & Assigns, which sum I order and direct my son Caleb to pay within one year after my decease In witness whereof I have hereunto put my hand & seal the day & year first above written

Caleb Wheeler Seal

Signed Sealed pronounced published and declared by the Testator as and for part of his Last Will & Testament in presence of us who at his request and in his presence Attest the same. Catharine Boudinot, Caleb Baldwin, Elisha Boudinot Caleb Baldwin & Elisha Boudinot Esqr. two of the witnesses to the within Codicil being duly sworn according to law did severally depose & say that they saw Caleb Wheeler the maker of the said Codicil Sign & seal the same & heard him publish & pronounce the same to be part of or a Codicil to his Last Will and Testament and that at the doing thereof the said Testator was of sound & disposing mind & memory as far as these Deponents know and as they verily believe and that Catharine Boudinot the other subscribing Evidence was present at the same time and subscribed the same as a witness to the said Codicil together with these deponents in the presence of the said Testator. Elisha Boudinot, Caleb Baldwin

Sworn the 31st day of December 1793 before me.
The foregoing Will & Codicil being proved, probate was granted by his Excellency Richard Howell Esqr. unto Phebe Wheeler, Caleb Wheeler and Stephen Wheeler Executors therein named they being duly sworn well and truly to perform the same Exhibit a true & perfect Inventory and render a Just and true Account when thereunto Lawfully required Given under the prerogative Seal the day & year aforesaid. Bowes Reed Esqr.

Recorded in Liber 33 page 183 &c.

Will of Phebe Wheeler

In the name of God Amen I Phebe Wheeler (Widdow) of Newark in the County of Essex, do this Eleventh Day of January in the year of our Lord One thousand eight hundred and two make and ordain this my last will and testament In the first place, I direct my body to be decently intered at the discretion of my Executors herein after mentioned, and order that they pay my just debts & funeral charges:

Item I give and Devise one half of the woodland I purchased of David D. Crane (the whole supposed to contain three acres) unto my daughter Phebe Neil her heirs and assigns forever, Item I give to the said Phebe Neil, my negro Girl named Hannah, Item I give my looking Glass to my Grand daughter Abby Neil, Item I give devise and bequeath the remaining moiety or half part of my woodland before mentioned unto Caleb Wheeler & Stephen Baldwin and the survivor of them in trust, and to and for the use of my daughter Mary Burnet during her husbanes life time, and in case she survives him, then the said Caleb Wheeler and Stephen Baldwin or the survivor of them, to convey the same immediately to the said Mary Burnet her heirs & assigns forever: but in case the said Mary Burnet should die before her said husband, then the said moiety of Woodland to be in trust for such uses and purposes as the said Mary Burnet shall direct in writing under her hand and seal. Item, I give all the rest and residue of my Estate unto my said Daughters Phebe Neil and Mary Burnet equally to be divided between them share and share alike. Item, I do order and direct that in case it is necessary or that either of my daughters should desire that the said wood Lott should be divided; that the said Caleb Wheeler and friend Stephen Baldwin or the survivor of them, do divide the same, and such division shall be final between my said daughters, And lastly I do hereby nominate and appoint my son Caleb Wheeler & friend Stephen Baldwin Executors of this my last will and testament In witness whereof I have hereunto set my hand seal the day and year above written.

her
Phebe x Wheeler Seal
mark

Signed, sealed, pronounced, published and declared by the testatrix, as and for her last will & testament in presence of us, who, at her request, in her presence and that of each other attest the same,, Elisha Boudinot, Samuel Ball, James Wheeler. The foregoing will being proved in the usual form before Alexander C. McWhorter Esqr. Surrogate for the County of Essex on the 31st day of May 1802 by James Wheeler and Samuell Ball, two of the Subscribing witnesses to the said will, Probate was granted by his excellency Joseph Bloomfield Esqr. unto Caleb Wheeler and Stephen Baldwin the Executors in the said will named, they having been first duly sworn, well and truly to perform the same, exhibit a true and perfect Inventory and render a just and true account when thereunto lawfully required, Given under the Prerogative Seal, the day and year last aforesaid

John Beatty Reg^r.

Recorded in Liber 40 of Wills page 77 &c.

14263. JAMES WHEELER, son of Caleb (14261) and Phebe (— —) Wheeler. Died March 12, 1777, aged 37. Married Rhoda Lyon, who after his death married John Crane. He was Captain in the Revolutionary War when he died.

Children:

14268. STEPHEN WHEELER.
14269. JAMES WHEELER.
14270. JOSEPH LYON WHEELER, born Sept. 13, 1772.
14271. PHEBE WHEELER, married Gov. William S. Pennington.
14272. SARAH WHEELER.

14270. JOSEPH LYON WHEELER, son of James (14263) and Rhoda (Lyon) Wheeler. Born Sept. 13, 1772; died March 27, 1832. Married Phebe Jones, who was born Sept. 5, 1775; died April 21, 1831, dau. of Zebulon Jones.

Children: (born at Newark, N. J.)

14273. STEPHEN COOPER WHEELER, born April 23, 1798.
14274. JAMES WHEELER, born Nov. 30, 1799; d. Sept. 8, 1872; m. Hannah Morris. No children.
14275. SALLY ANN WHEELER, born Feb. 2, 1802; d. March 3, 1895; m. Stephen H. Pierson. Ch: 1. Joseph W. P— —. 2. Arthur Tappan P— —, b. March 16, 1837; d. June 3, 1911. Five others.
14276. MORRIS JONES WHEELER, born Nov. 13, 1803; d. Nov. 2, 1836; m. Amanda Fitzgerald Warren. Ch: 1. Anna W— —. 2. Joseph W— —.
14277. PHEBE WHEELER, born Jan. 23, 1807; d. Sept. 7, 1860; m. Henry C. Jones. Ch: 1. Joseph Wheeler J— —, b. July 18, 1832; d. July 28, 1837. 2. Mary Dusenbury J— —, b. June 23, 1834; d. July 4, 1834. 3. James Henry J— —, b. Aug. 18, 1835; d. Nov. 8, 1841. 4. Joseph Wheeler J— —, b. Aug. 2, 1837; d. Aug. 17, 1838. 5. Morris Wheeler J— —, b. June 1839; d. March 31, 1840. 6. Helen Frances J— —, b. March, 1841; d. Nov. 8, 1841. 7. Phebe Wheeler J— —, b. July 1848; d. Nov. 4, 1848. 8. Henry Clay J— —, b. July, 1851; d. Sept. 28, 1851. 9. Emma J— —. 10. Clara J— —.

14278. MARY WHEELER, born Aug. 20, 1808; m. Peter Dusenberry. Ch: 1. James P. D——, b. April 19, 1844; m. Feb. 16, 1897, Frances Titsworth. 2. Augustus D——, m. Elizabeth Smith. 3. Russie D——, m. Carlton G. Winans. 4. F. W. D——.
14279. JOSEPH HALSTED WHEELER, born Sept. 17, 1810.
14280. HANNAH WHEELER, married —— Gray.
14281. WILLIAM ADAMS WHEELER, born Nov. 28, 1814.
14282. SILAS WHEELER, born March 29, 1816; d. Sept. 4, 1831.
14283. HARRIET WHEELER, born Feb. 21, 1822; m. Albert Winship. Ch: 1. Charles W——. 2. Mary W——.

14273. STEPHEN COOPER WHEELER, son of Joseph Lyon (14270) and Phebe (Jones) Wheeler. Born at Newark, N. J., April 23, 1798. Married Ann Holmes.

Children:
14284. STEPHEN HOLMES WHEELER, born 1820.
14285. PHEBE ANN WHEELER, married —— Johnson.
14286. HANNAH MORRIS WHEELER.
14287. AMANDA WHEELER.
14288. VIRGINIA WHEELER.

14279. JOSEPH HALSTED WHEELER, son of Joseph Lyon (14270) and Phebe (Jones) Wheeler. Born at Newark, N. J., Sept. 17, 1810. Married at Camden, S. C., Nov. 28, 1832, Ann Warren, who was born there Aug. 5, 1811, dau. of Peter Warren and Ann (Screen) Warren.

Children:
14289. JOSEPH WARREN WHEELER, born Nov. 13, 1833.
14290. JAMES WILLIAMS WHEELER, born Sept. 26, 1835; m. 1862, Lucy Plunket. Ch: 1. Charles Plunket W——, b. Jan. 4, 1863; d. July, 1909. 2. William Morris W——, b. Sept. 19, 1864.
14291. WILLIAM HOLMES WHEELER, born Aug. 7, 1837; d. Dec. 25, 1869; m. abt. 1867, Lottie Klutz.
14292. PETER WARREN WHEELER, born July 7, 1839; d. Aug. 31, 1877; m. Mary Elizabeth Lindsay.
14293. THOMAS WILLIAMS WHEELER, born Dec. 4, 1842; m. Jan., 1869, Annie E. Brickle. Ch: Anna Warren W——, b. Oct. 17, 1870.
14294. JOHN CLIFTON WHEELER, born Dec. 3, 1844; d. June 21, 1846.
14295. JOHN KENNEDY WHEELER, born Jan. 11, 1847.
14296. CHARLES MORRIS WHEELER, born Feb. 15, 1849; d. Aug. 4, 1871.
14297. ANNA MARY WHEELER, born Jan. 12, 1852.
14298. HARRIET NEW BERNIA WHEELER, born Nov. 3, 1853; d. Sept. 28, 1889.

14281. WILLIAM ADAMS WHEELER, son of Joseph Lyon (14270) and Phebe (Jones) Wheeler. Born at Newark, N. J., Nov. 28, 1814. Married at New York City, Cornelia W. Bulkley, dau. of Archibald Bulkley.

Children:
14299. FRANK B. WHEELER, born at New York City, Oct. 31, 1842; m. Ida Leutze, b. at Dussildorf, Germany, 1852, dau. of Emanuel Leutze and Julia (Lottmer) Leutze. Ch: Cornelia Bulkley W——, b. at New York City, Feb. 6, 1874; unm.
14300. WILLIAM ADAMS WHEELER, born July 14, 1844.

14301. CORNELIA WHEELER, married Dr. Samuel B. Ward. Ch: 1. Nina W——. 2. Anna W——. 3. John W——.
14302. ANNA WHEELER.
14303. JOSEPHINE L. WHEELER.
14304. ADELAIDE WHEELER, died young.

14284. STEPHEN HOLMES WHEELER, son of Stephen Cooper (14272) and Ann (Holmes) Wheeler. Born 1820; died 1901. Married Mary D. Rockerfellow.

Children:

14305. OSCAR HARRIS WHEELER, born at Brooklyn, N. Y., Jan. 9, 1851.
14306. GEORGIA WHEELER, married John Huyler Smith. Ch: 1. Raymond S——. 2. Bertha W. S——. 3. Myrtle S——. 4. Adelle S——.
14307. FRANKLIN D. WHEELER, born July 2, 1848; m. Oct. 25, 1876, Florence Osborne, b. Feb. 15, 1847. Ch: 1. Cecil W——, b. Sept. 15, 1877. 2. Charles Osborne W——, b. July 29, 1881.
14308. MARY AUGUSTA WHEELER, married Dec. 11, 1867, Frederick Wellington Baldwin, b. at Newark, N. J., July 14, 1839, son of Samuel A. Baldwin and Letitia D. (Ward) Baldwin. Ch: 1. Jessie Barnard B——, b. Sept. 27, 1868. 2. Howard B——, b. Aug. 21, 1871. 3. Helen B——, b. July 3, 1874. 4. Alice B——. 5. Agnes B——. 6. Ethel B——.
14309. ANNA ADELAIDE WHEELER, unmarried.
14310. FLORENCE LETITIA WHEELER, married Walter C. Heath. Ch: Walter Leighton H——, b. 1894.

14289. JOSEPH WARREN WHEELER, son of Joseph Halsted (14279) and Ann (Warren) Wheeler. Born Nov. 13, 1833; died Dec. 25, 1889. Married (1) Dec. 20, 1860, Martha Sutton. Married (2) April 26, 1875, Elizabeth Little.

Children:

14311. HARRIET WARREN WHEELER, born Dec. 7, 1861; m. —— McKay.
14312. LURA HALSTED WHEELER, born Dec. 16, 1865.
14313. ROBINSON SUTTON WHEELER, born March 12, 1867.
14314. EDWARD CLARENCE WHEELER, born April 5, 1869; d. Feb. 27, 1897.
14315. JOSEPH WARREN WHEELER, born July 13, 1872; d. 1873.
14316. WILLIAM SUTTON WHEELER, born July 13, 1872; d. 1873.

14295. JOHN KENNEDY WHEELER, son of Joseph Halsted (14279) and Ann (Warren) Wheeler. Born Jan. 11, 1847; died March 1, 1908. Married Oct. 9, 1865, Harriet Louise Glenn, dau. of Sampson Glenn.

Children:

14317. HALSTED GLENN WHEELER, born Sept. 8, 1868; d. Jan. 7, 1891.
14318. JOHN HALSTED WHEELER, born at Center, Guilford Co., N. C., Oct. 19, 1870; D.D.S. at Greensboro, N. C.
14319. BERTHA GLENN WHEELER, born Nov. 12, 1874.
14320. HELEN JEFFREYS WHEELER, born Jan. 3, 1878; m. James M. Rankin. Ch: 1. Helen Glenn R——. 2. Frances Margaret R——. 3. Miriam Halsted R——.
14321. CHARLES MORRIS WHEELER, born July 22, 1884.

14297. ANNA MARY WHEELER, dau. of Joseph Halsted (14279) and Ann (Warren) Wheeler. Born at Fayetteville, N. C., Jan. 12, 1852. Married at Raleigh, N. C., June 21, 1883, Hall Thomas McGee, who was born at Charleston, S. C., Oct. 16, 1841, son of Hall Thomas McGee and Mary W. (Warren) McGee.

Children:

HARIOTTE WHEELER McGEE, born Nov. 10, 1884.
ARTHUR PIERSON McGEE, born Aug. 30, 1886.
JOSEPH HALSTEAD McGEE, born Feb. 5, 1888.
HALL THOMAS McGEE, born Aug. 5, 1889; m. Nov. 22, 1911, Gertrude Wyman Frampton, b. March 10, 1888.
ANNIE WHEELER McGEE, born March 10, 1893; d. April 3, 1895.

14300. WILLIAM ADAMS WHEELER, son of William Adams (14281) and Cornelia W. (Bulkley) Wheeler. Born at New York City, July 14, 1844. Married at Plainfield, N. J., Aug. 16, 1877, Fannie Barker Smith, who was born at Tarrytown, N. Y., Dec. 7, 1852, dau. of James W. Smith and Susan B. (Van Liew) Smith.

Children:

14322. PERCIVAL VAN LIEW WHEELER, born at Plainfield, N. J., Jan. 3, 1879; m. at Brooklyn, N. Y., Sarah Willets Jones, b. at Plainfield, N. J., May 25, 1878, dau. of Evan Jones and Emma A. (Ketcham) Jones. Ch: William Evan W——, b. Aug. 12, 1909.
14323. LE ROY BULKLEY WHEELER, born Feb. 15, 1881.

14305. OSCAR HARRIS WHEELER, son of Stephen Holmes (14284) and Mary D. (Rockerfellow) Wheeler. Born at Brooklyn, N. Y., Jan. 9, 1851. Married at Brooklyn, N. Y., Oct. 21, ——, Jane Gray Pierson, who was born at New York City, July 15, 1851, dau. of Joseph Wheeler Pierson and Eleanor (——) Pierson.

Children:

14324. EDNA PIERSON WHEELER, born Oct. 10, 1876; m. Oct. 2, 1900, Joseph Coult. Ch: 1. Edna Clare C——, b. Nov. 19, 1902. 2. Joseph Wheeler C——, b. Sept. 3, 1909. 3. Frances Osborne C——, b. 1910. 4. Jane Grey C——, b. Jan. 9, 1911.
14325. OSCAR HARRIS WHEELER, born at Newark, N. J., Oct. 30, 1885; unm.

14326. CALVIN WHEELER. Born Jan. 19, 1799; died Dec. 2, 1851. Married Chloe Cummings, who was born April 4, 1787; died April 1, 1879.

Children:

14327. AARON HENDERSON WHEELER, born Jan. 5, 1812; d. July 15, 1875; m. Ursula Hanley. Ch: 1. Sarah Adelaide W——, b. 1842. 2. Delia Elizabeth W——, b. 1836.
14328. CALVIN HAMILTON WHEELER, born July 15, 1813; d. Feb. 15, 1853.
14329. MARY ANN WHEELER, born April 4, 1815; d. Feb. 22, 1867.
14330. WILLIAM H. WHEELER, born Feb. 9, 1817; d. May 12, 1820.
14331. SARAH SMITH WHEELER, born Sept. 1, 1818; d. April 29, 1876.
14332. ELISHA CUMMINGS WHEELER, born at Feeding Hills, Mass., Jan. 29, 1823; d. May 24, 1906; m. May 26, 1859, Henrietta Maria

Shattuck. Ch: Frank Elisha W——, b. at Springfield, Mass., March 4, 186–; m. there Aug. 31, 1907, Florence Lillie, b. there July 24, 1875, dau. of Dexter P. Lillie and Alice M. (Stone) Lillie.

14333. LUCY A. WHEELER, born June 12, 1829; d. Feb. 10, 1854; m. (1) George King; m. (2) Charles Mingle.

14334. DAVID WHEELER. Married Charlotte ——.

Children: (born at Lancaster, Mass.)

14335. CALVIN P. WHEELER, born Dec. 20, 1831.

14336. CAROLINE P. WHEELER, born Oct. 6, 1835.

14337. CALVIN S. WHEELER. Married at Sherborn, Mass., Feb. 1831, Harriet Partridge.

14338. CALVIN THATCHER WHEELER. Married Nov. 11, 1852, Genevive Lavinia Reynolds, who was born at Niles, Mich., June 6, 1833; died Aug. 26, 1856; dau. of Lucius Reynolds and Catherine L. (——) Reynolds. Res. Chicago, Ill.

14339. JEREMIAH WHEELER, son of Jeremiah. Born March 11, 1797; died April 25, 1851. Married Sally Glover, who was born Dec. 28, 1799; died Feb. 15, 1871.

Children:

14340. GRATIA WHEELER, born July 18, 1818; d. 1910; m. Feb. 12, 1840, Seth H. Rice. Ch: 1. Lydia R——. 2. Lacount R——. 3. Merton R——. 4. Floyd H. R——.

14341. SAMANTHA WHEELER, married Case Norris. Ch: 1. Sarah N——. 2. Wheeler N——. 3. Carlton Henry N——. 4. Clement N——. Myron Lee N——. 6. Bertha N——.

14342. LUCY ANN WHEELER, married Henry J. Norris. No children.

14343. CARLTON JEREMIAH WHEELER, born at Kanona, N. Y., Feb. 29, 1832.

14343. CARLTON JEREMIAH WHEELER, son of Jeremiah (14339) and Sally (Glover) Wheeler. Born at Kanona, N. Y., Feb. 29, 1832. Married at Kanona, Steuben Co., N. Y., June 9, 1858, Susan Sophia Bushnell, who was born at West Bloomfield, N. Y., Aug. 14, 1832, dau. of Harvey Bushnell and Emeline (Arnold) Bushnell.

Children: (born at Kanona, N. Y.)

14344. HARVEY BUSHNELL WHEELER, born July 3, 1859.

14345. SARAH EMELINE WHEELER, born June 25, 1862; d. Sept. 9, 1889; m. William H. Gilder. Ch: 1. Wheeler G——. 2. Susan G——. 3. Sarah G——.

14346. REUBEN WATTS WHEELER, born July 18, 1867; m. Olive Wheeler. Ch: 1. Mildred L. W——, b. Jan. 24, 1901. 2. Theodore Frederick W——, b. Feb. 7, 1905. 3. Olive Lapham W——, b. July 23, 1908.

14344. HARVEY BUSHNELL WHEELER, son of Carlton Jeremiah (14343) and Susan Sophia (Bushnell) Wheeler. Born at

Kanona, Steuben Co., N. Y., July 3, 1859. Married at Bradford, N. Y., Oct. 2, 1882, Carrie Elizabeth Searles, who was born at Wheeler, Steuben Co., N. Y., Sept. 2, 1860, dau. of John Wesley Searles and Catherine (Banter) Searles. He is manager of a lumber yard at Muldrow, Okla.

Children:

14347. KATHERINE MARIAN WHEELER, born Aug. 1, 1883.
14348. JESSIE WHEELER, born Feb. 6, 1885; d. Feb. 18, 1885.
14349. SUSAN MYRTLE WHEELER, born Dec. 13, 1887; d. April 2, 1888.
14350. GRATIA SEARLES WHEELER, born Nov. 24, 1888.
14351. CARLTON WESLEY WHEELER, born July 26, 1893.
14352. PAUL SEARLES WHEELER, born Feb. 6, 1902.

14353. NATHANIEL WHEELER, of Shutesbury, Mass. Mar- (int. June 25, 1808, at Pelham, Mass.), Faithful Herrington.

Children: (born at Pelham, Mass.)

14354. EUNICE WHEELER, born Feb. 9, 1814; probably m. (int. March 20, 1835, at Pelham, Mass.) Gideon S. Thayer.
14355. MARY ANN AUGUSTA WHEELER, born April 27, 1816; m. (int. at Pelham, Mass., July 19, 1834) Emery Boynton, b. March 1, 1809; d. Feb. 24, 1849, son of Ebenezer Boynton and Mary (— —) Boynton. Ch: Jane Augusta B— —, b. Aug. 13, 1837.
14356. CHANCELLOR LIVINGSTON WHEELER, born July 24, 1819; m. Jan. 10, 1848, Catherine A. Crossett.
14357. MARTHA JANE WHEELER, born Oct. 6, 1825; d. June 22, 1826.
14358. ABIGAIL BROWN WHEELER, born Jan. 1, 1830.
14359. HENRY WHEELER, born May 5, 1835.

14360. CHANDLER WHEELER. Married Catherine McClure. He was a Clergyman. Rem. Elgin, Ill., abt. 1855.

Children:

14361. GEORGE FINLEY WHEELER, born in Steuben Co., N. Y., July 12, 1841.
14362. Girl, married S. A. Wilder.
14363. CHARLES CHANDLER WHEELER, born 1834.
14364. LAWRENCE JACKSON WHEELER, born at Corning, N. Y., April 14, 1839.
14365. SOPHIA WHEELER.
14366. JENNIE WHEELER, married Rev. L. H. Pearse.
14367. KATHERINE WHEELER.
14368. EDWIN WHEELER.

14361. GEORGE FINLEY WHEELER, son of Chandler (14360) and Catherine (McClure) Wheeler. Born in Steuben Co., N. Y., July 12, 1841. Married at Baltimore, Md., June 13, 1867, Emma Amanda Jackson, who was born there Nov. 16, 1847, dau. of James Jackson and Sarah Ann (Jones) Jackson. He enlisted in Co. A. 1st Ill. Vols., April, 1861. He is a member of the Loyal Legion and G. A. R.

Children:

14369. CHANDLER WHEELER, born May 30, 1869; d. May 30, 1869.
14370. HELEN McCLURE WHEELER, born Oct. 4, 1872; d. July 17, 1872.
14371. GEORGE FINLEY WHEELER, born Aug. 4, 1876; d. Aug. 25, 1876.

14372. DANIEL GAGE WHEELER, son of Joseph (573) and Olive (Gage) Wheeler. Born at Bethel, Me., April 1, 1823. Married at East Abington, Mass. (int. Nov. 1, 1846), Clara Ann Boothby, who was born at Livermore, Me., Oct. 16, 1826.

Children:

14373. CHANNING EUGENE WHEELER, born March 2, 1848; d. May 9, 1852.

14374. EMMA ETTA WHEELER, born April 9, 1850; d. Aug., 1909; m. Nov. 28, 1867, Darius Holmes Everson. Ch: 1. Agnes Elva E——, b. Oct. 24, 1869; d. Feb. 21, 1894. 2. Clara Gertrude E——, b. Sept. 18, 1873; d. July 13, 1899.

14375. CLARENCE ELDON WHEELER, born July 6, 1853; m. Jan. 14, 1875, Rebecca Bush. Ch: 1. William Eldon W——, b. Oct. 11, 1875. 2. Lida Aria W——, b. Jan. 13, 1877. 3. Clarence Arthur W——, b. Aug. 24, 1888. 4. Daniel Gage W——.

14376. DANIEL LA FORAST WHEELER, born at East Abington, Mass., Oct. 15, 1854; m. at Abington, Mass., Oct. 7, 1874, Erma Watson Crocker, b. at Hanover, Mass., Aug. 26, 1856, dau. of Henry W. Crocker and Roxa Ann (Whiting) Crocker. Ch: 1. Aileen Erma W——, b. Dec. 15, 1876; d. 1882. 2. Lottie Forest W——, b. Oct. 23, 1885; m. Jan. 1, 1910, Howard E. Chute, b. at Rockland, Mass., April 9, 1886. Ch: Dorothy Evelyn C——, b. Jan. 14, 1911.

14377. LAURA WHEELER, born Dec. 5, 1857; d. Dec. 25, 1857.

14378. ARTHUR WILSON WHEELER, born March 1, 1859; d. Jan. 14, 1881.

14379. FRED SEWARD WHEELER, born April 22, 1865; d. Feb. 10, 1869.

14380. CUVIER GAGE WHEELER, born at East Abington, Mass., July 29, 1867.

14380. CUVIER GAGE WHEELER, son of Daniel Gage (14372) and Clara Ann (Boothby) Wheeler. Born at East Abington, Mass., July 29, 1867. Married at Dedham, Mass., May 11, 1889, Lillian Albena Aldrich, who was born there Sept. 17, 1868, dau. of Edgar E. Aldrich and Georgianna (Redfield) Aldrich. He is an employing printer at Dedham, Mass.

Children:

14381. WARREN GAGE WHEELER, born July 30, 1891.

14382. MARION WHEELER, born Aug. 16, 1893.

14383. ROLAND BOOTHBY WHEELER, born Dec. 22, 1897; d. June 22, 1898.

14384. ROBERT SOUTHWICK WHEELER, born June 20, 1899.

14385. ELIZABETH WHEELER, born Aug. 16, 1901.

14386. ELEANOR MAY WHEELER, born Oct. 9, 1903.

14387. KENNETH ALDRICH WHEELER, born May 24, 1907.

14388. CHARLES WHEELER. Married Almira H. ——.

Children: (born at Petersham, Mass.)

14389. CHARLES NELSON WHEELER, born March 19, 1835.

14390. SARAH MARIA WHEELER, born Dec. 16, 1837.

14391. LEVI WHEELER. Married Myra Wire.

Children: (born at Solon, N. Y.)

14392. DAVID WHEELER, born March 29, 1823.

14393. ERASTUS WHEELER.

14394. SALLIE WHEELER, married —— Petrie.

14395. CHARLES WHEELER, married Lucinda Padden.
14396. LEVI WHEELER, married Rosara Padden.

14392. DAVID WHEELER, son of Levi (14391) and Myra (Wire) Wheeler. Born at Solon, N. Y., March 29, 1823. Married (1) in Ashtabula Co., Ohio, Jan. 15, 1844, Eliza Webb, who was born at Springfield, Pa., Dec. 21, 1825, dau. of Stephen Webb and Susan (Babbitt) Webb. Married (2) July 1, 1858, Elvira E. Perkins.

Children:

14397. WILLIAM WEBB WHEELER, born in Ashtabula Co., Ohio, Feb. 15, 1845.
14398. LESLIE WHEELER, born Dec. 28, 1847; d. July 6, 1861.
14399. GEORGE W. WHEELER, born May 4, 1851; d. July 2, 1861.
14400. SUSAN REZURE WHEELER, born March 29, 1852; d. July 30, 1858.
14401. MELVIN WHEELER, born June 19, 1855; m. Ch: 1. William Adelbert W——, b. Dec. 26, 1881. 2. Wade W——. 3. Glenn W——. 4. Helen W——.
14402. FRANK WHEELER, born March 14, 1858; d. Oct. 7, 1858.

14397. WILLIAM WEBB WHEELER, son of David (14392) and Eliza (Webb) Wheeler. Born in Ashtabula Co., Ohio, Feb. 15, 1845. Married at St. Joseph, Mo., Oct. 16, 1879, Susan Helen Smith, who was born at Savannah, Mo., June 18, 1859, dau. of Hamilton Smith and Susan Mary (Steele) Smith. He is a wholesale dry goods merchant at St. Joseph, Mo.

Children:

14403. MINNIE STEELE WHEELER, born Nov. 19, 1881; m. June 29, 1904, Charles Banks Farish, b. at Winston, N. C., July 8, 1876. Ch: Helen Wheeler F——, b. Oct. 23, 1909.
14404. WILLIAM WEBB WHEELER, born Dec. 7, 1886; m. Oct. 19, 1910, Virginia Wynne Barnes, b. at St. Joseph, Mo., July 10, 1889. Ch: William Webb W——, b. April 21, 1912.

14405. CHARLES WHEELER. Married at Louisville, Ky., 1871, Louisa Anna Koster, who was born at Cincinnati, Ohio, July 9, 1853, dau. of Bernard Koster and Wilhelmina (——) Koster.

Children:

14406. MINNIE LENA WHEELER, born Feb. 6, 1872.
14407. ELIZABETH FANNIE WHEELER, born Aug. 8, 1878; unm.
14408. GEORGE WILLIAM WHEELER, born July 17, 1884; m. Feb. 26, 1908, Gertrude Katherine Heitz. Ch: Evelyn Elizabeth W——, b. Dec. 9, 1909.

14409. DANIEL WHEELER. Died abt. 1831. Married at Upper Darby, Delaware Co., Pa., 1822, Mrs. Mary Carter Welsh, who was born in Maryland; died at Chester, Pa., Jan. 13, 1865.

Children:

14410. CHARLES WHEELER, born at Upper Darby, Pa., Jan. 24, 1826.
14411. WILLIAM CARTER WHEELER, born at Philadelphia, Pa., Nov. 12, 1830; d. there Sept. 7, 1879; m. at Philadelphia, Pa., Oct. 18, 1864, Elmina A. Zook, b. at West Whiteland, Pa., March 5, 1837, dau. of John Zook and Elizabeth (Mast) Zook. Ch: Lewis Crew W——,

b. at Palo Alto, Pa., Sept. 28, 1875; d. at Westchester, Pa., Feb. 26, 1895.

14412. CHARLES WHEELER, son of Charles (9318) and Eliza (Bowman) Wheeler. Born Aug. 22, 1827; died at New York City, Aug. 16, 1883. Married April 25, 1866, Susan Farnum, who was born July 26, 1845, dau. of John Farnum and Elizabeth (Davis) Farnum.

Children:

14413. SUSAN WHEELER, died inf.
14414. ELIZABETH FARNUM WHEELER, born 1867; m. Richard McCall Elliott.
14415. CHARLES WHEELER, born 1869.
14416. MARY WISTAR WHEELER, born 1871; m. Count Maximillian Pappenheim.
14417. GERTRUDE MAY WHEELER, born 1873; m. George Chapman Thayer.
14418. ETHEL BOWMAN WHEELER, born 1875; m. Henry Norris, M.D.
14419. STUART WADSWORTH WHEELER, born 1878; d. 1898.
14420. ALEXANDER HAMILTON WHEELER, born 1881; m. Gladys Walsh.
14421. CHRISTINE LEDLIE WHEELER, born 1882; m. Philip Wainman.

14422. RICHARD WHEELER, son of Richard. Born at New Ipswich, N. H., abt. 1792; died 1882. Married Rebecca Wilson, who died 1882, dau. of Supply Wilson and Susanna (Cutter) Wilson.

Children: (born at New Ipswich, N. H.)

14423. JOSEPH A. WHEELER.
14424. AUGUSTUS C. WHEELER.
14425. CHARLES WHEELER, born Oct. 27, 1832; m. Aug. 20, 1862, Nellie E. Shepperd, b. at Worcester, Mass., dau. of Hiram Shepperd and Elizabeth (——) Shepperd. Ch: 1. Charles S. W——. 2. Edward R. W——.
14426. GEORGE H. WHEELER.

14427. SIMON WHEELER. Married Abigail Blood. They had a son:

14428. MOSES WHEELER, born Nov. 4, 1809; died June, 1890. Married June 8, 1834, Roxanna Fletcher, born May 10, 1811; died Sept. 28, 1864.

Children:

14429. MOSES FRANKLIN WHEELER, born March 14, 1835; d. June 17, 1866; m. Jan. 17, 1864, Belinda M. Perrin. Ch: Alice Elizabeth W——, b. Sept. 16, 1865.
14430. LUCY ANN WHEELER, born March 21, 1837; d. June 7, 1862; m. April 5, 1859, Samuel Stearns. Ch: Lunetta Gertrude S——, b. Aug. 25, 1860.
14431. MARY JANE WHEELER, born Feb. 23, 1839; d. Aug. 13, 1839.
14432. CHARLES WHEELER, born at Pelham, N. H., Sept. 13, 1840.
14433. MARY JANE WHEELER, born Feb. 22, 1842; d. Jan. 30, 1881; m. Jan. 1, 1873, John Emerton. Ch: Roxanna Jennie E——, b. Dec. 10, 1874.
14434. HANNAH REBECCA WHEELER, born Feb. 14, 1843; d. Dec. 24, 1865.
14435. ABIGAIL WHEELER, born Dec. 16, 1849; d. Aug., 1881; m. Dec. 5. 1869, Benjamin F. Bean.

14432. CHARLES WHEELER, son of Moses (14428) and Roxanna (Fletcher) Wheeler. Born at Pelham, N. H., Sept. 13, 1840. Married at Hudson, N. H., Sept. 7, 1862, Ellen Frances Bright, who was born at Lowell, Mass., April 20, 1844, dau. of Joseph Bright and Carolina A. (Marvell) Bright. They adopted Roxanna Jennie Emerton, dau. of his sister, Mary Jane Wheeler No. 14433, who married John Emerton. The name of the child was legally changed to

14436. JENNIE EMERTON WHEELER, born Dec. 10, 1874, at Wentworth, N. H.; m. at Lowell, Mass., Oct., 1911, Fay Aldrich, b. there May 19, 1874, son of Daniel W. Aldrich and Pamelia A. (Southworth) Aldrich.

14437. STEPHEN WHEELER. Born at Gloucester, Mass., Nov. 6, 1772. Married Sarah Hill, who was born at Smithfield, R. I., June 11, 1781.

Child:

14438. OTIS WHEELER, born at Danby, Vt., Jan. 15, 1808; d. Oct. 27, 1883; m. Anna Kelley, b. July 25, 1808; d. Feb. 12, 1893.

Children:

14439. JENNETT WHEELER, born at Montpelier, Vt., April 28, 1836; m. at Forestville, N. Y., Jan. 8, 1856, —— Bartlett. Ch: 1. George B——, b. Feb. 11, 1859; d. Dec. 19, 1881; m. Nov. 10, 1880, Jennie Jones. Ch: Maud B——. 2. Marcus B——, b. Aug. 24, 1861.
14440. ALONZO P. WHEELER, born April 19, 1839; d. March 27, 1865.
14441. CHARLES WHEELER, born Oct. 9, 1849; m. June 15, 1884, Ella Irish. Ch: Anna K. W——, b. Aug. 8, 1887.

14442. STEPHEN WHEELER. Born about 1756 in Fairfield Co., Conn; died at Morris, N. Y., 1815. Married Jerusha Hawley. He rem. from Fairfield, Conn., to Morris, N. Y., about 1808. Corporal 5th Conn. Regt. in the Revolutionary War.

Children:

14443. NICHOLS H. WHEELER, born in Fairfield Co., Conn., Sept. 15, 1783.
14444. CHARLES A. WHEELER.
14445. TROY L. WHEELER.
14446. CHARITY WHEELER.
14447. ANN WHEELER.

14443. NICHOLS H. WHEELER, son of Stephen (14442) and Jerusha (Hawley) Wheeler. Born in Fairfield Co., Conn., Sept. 15, 1783; died at Morris, N. Y., Aug. 16, 1848. Married Dec. 30, 1813, Patty Bunn. Teacher. First Sergt. in the War of 1812.

Children:

14448. EDSON WHEELER, born at Morris, N. Y., July 5, 1822.
14449. VAN RENSAELAER WHEELER.
14450. WILLIAM WHEELER.

14448. EDSON WHEELER, son of Nichols H. (14443) and Patty (Bunn) Wheeler. Born at Morris, N. Y., July 5, 1822, and

died there June 20, 1890. Married Sept. 12, 1849, Sophronia E. Newton. Farmer. Justice of the Peace.

Children:

14451. LINN EDSON WHEELER, born at Morris, N. Y., July 8, 1856; m. (1) Oct. 16, 1883, Alice S. Hewitt, d. Nov. 1, 1887; m. (2) Emily S. Babcock. He grad. Colgate University, and Hamilton Theological Seminary. Ch: (1st m.) Alice H. W——. Ch: (2d m.) 1. Helen E. W——. 2. Edgar E. W——.

14452. NICHOLS H. WHEELER.

14453. JOHN W. WHEELER.

14454. CORA E. WHEELER.

14455. DANIEL WHEELER. He is said to have been the son of Daniel No. 3018. He married and had

Children: (born at Fairfield, Conn.)

14456. CHARLES ALBERT WHEELER, born March, 1842.

14457. SARAH WHEELER, married (1) Gideon Morehouse; m. (2) Jacob Van Dorn.

14458. CLARISSA WHEELER, married (1) Edward Hawkins; m. (2) John Howard Hawkins.

14459. ADELIA WHEELER, married John Wilson.

14456. CHARLES ALBERT WHEELER, son of Daniel (14455). Born March, 1842. Married Sarah Ann Raymond, born 1840.

Children:

14460. DANIEL CLINTON WHEELER, born April 29, 1871; m. Ch: 1. Edna Raymond W——. 2. Sarah Bernice W——. 3. Charles Albert W——.

14461. CHARLES BERT WHEELER, born Feb. 15, 1873; m. April 18, 1900, Addie Harriet White. Ch: 1. Lloyd Raymond W——, b. Dec. 8, 1902. 2. Dorothy Elizabeth W——, b. Jan. 1, 1908.

14462. EFFIE RAYMOND WHEELER, married Martin Budd. Ch: 1. Louis Wheeler B——. 2. Gladys May B——. 3. Ruby Elizabeth B——.

14463. ELI WHEELER. Born 1794; died 1844. Married March 1, 1815, Cynthia Banks, who was born at Easton, Conn., May 1, 1795.

Children: (born at Easton, Conn.)

14464. POLINA WHEELER, born April 17, 1816; d. Sept. 18, 1847; m. Morris Gould. Ch: Ann Amelia G——.

14465. SARAH ANN WHEELER, born March 3, 1818; d. March 18, 1900; m. William Cogswell. Ch: 1. Mary C——. 2. Martha C——.

14466. CHARLES B. WHEELER, born April 11, 1821; d. Jan. 19, 1901; m. Nov. 19, 1851, Parmelia Beard.

14467. MARY WHEELER, born Jan. 14, 1823; d. March 26, 1913; m. —— Burritt.

14468. BRADLEY E. WHEELER, married Julia Stebbins.

14469. HENRY B. WHEELER, born June 9, 1831; d. 1912; m. Minnie Hull. Ch: 1. Mayme W——, b. 1863. 2. Frank W——, b. 1870.

14470. WILLIAM AUSTIN WHEELER, born Aug. 19, 1835.

14470. WILLIAM AUSTIN WHEELER, son of Eli (14463) and Cynthia (Banks) Wheeler. Born at Easton, Conn., Aug. 19, 1835. Married at New York City, Dec. 9, 1858, Helen Jerusha Whitlock, who was born at Weston, Conn., May 7, 1840, dau. of Charles Whitlock and Fannie (Slawson) Whitlock. He is a retired foundryman, living at South Norwalk, Conn.

Children:

14471. KATIE L. WHEELER, born Sept. 18, 1859; m. March 29, 1879, Amos Judson. Ch: 1. Clifford E. J— —, b. July 2, 1880. 2. Evangeline J— —, b. Sept. 4, 1882. 3. Harold J— —, b. July 14, 1886; d. Sept. 14, 1886. 4. Amos J— —, b. Sept. 25, 1888.

14472. LE ROY E. WHEELER, born July 29, 1861; m. Jan. 14, 1884, Amelia Evenden. Ch: 1. Verna A. W— —, b. May 17, 1885. 2. Lester L. W— —, b. Oct. 17, 1886.

14473. CARRIE L. WHEELER, born May 18, 1863; m. June 2, 1886, Frank P. Byington, b. at Ridgefield, Conn., Dec. 9, 1860. Ch: 1. Herbert W. B— —, b. Aug. 6, 1887. 2. Frank P. B— —, b. Jan. 17, 1894.

14474. LESTER B. WHEELER, born Oct. 25, 1866; m. Oct. 8, 1889, Emma Veats, b. at Weston, Conn., April, 1867.

14475. BERTHA A. WHEELER, born Nov. 13, 1868; m. Dec. 25, 1891, Bernard J. Reynolds, b. at Norwalk, Conn., March 17, 1860.

14476. MAUD R. WHEELER, born Dec. 10, 1878; m. Feb. 14, 1899, Harry Mather. Ch: Austin W. M— —.

14477. SAMUEL WHEELER. Born Oct. 12, 1807; died 1888. Married Sept., 1833, Hannah J. Van Houten, who was born Dec. 10, 1813.

Children:

14478. THOMAS WHEELER, born 1833; d. 1835.

14479. JAMES WHEELER, born 1834; d. 1863; m. 1856, Dell Clark.

14480. EMMA JANE WHEELER, died 1867; m. 1863, Vet Weaver.

14481. MARY A. WHEELER, born 1839; d. 1910; m. Contine Bell.

14482. WILLIAM H. WHEELER, born at Chemung, N. Y., April 8, 1841.

14483. ELIZA WHEELER, born 1843; d. 1865; m. James Berrie.

14484. SARAH M. WHEELER, born Jan. 30, 1849; m. Dec. 15, 1869, David L. Field, b. Feb. 7, 1847.

14482. WILLIAM H. WHEELER, son of Samuel (14477) and Hannah J. (Van Houten) Wheeler. Born at Chemung, N. Y., April 8, 1841. Married Dec. 9, 1868, Margaret M. Merriam, who was born at Ashland, N. Y., Oct. 11, 1842, dau. of Albert Merriam and Harriet Malinda (Smith) Merriam.

Children: (born at Ashland, N. Y.)

14485. CHARLES B. WHEELER, born Nov. 13, 1869; m. there Nov. 13, 1895, Cora May Lewis, b. at Southport, N. Y., June 5, 1872, dau. of Charles Lewis and Phebe (Harkness) Lewis. Ch: 1. Lewis C. W— —, b. 1899. 2. Bernice W— —, b. 1906.

14486. EDNA WHEELER, born Jan. 24, 1881; m. Sept. 7, 1904, Burr Cram. Ch: Herbert C— —, b. 1908.

14487. MELANCTHON WHEELER, son of Platt. Baptized at Huntington, L. I., Aug. 5, 1770; died July, 1863. Married Hannah

Bunce Walker, who was born at Springfield, Mass., Nov. 5, 1788, dau. of Benjamin Walker and Hannah (Bunce) Walker.

Children:

14488. BENJAMIN P. WHEELER, born Dec. 22, 1812; d. aged 9.
14489. LYMAN BEECHER WHEELER, born July 24, 1814.
14490. Daughter, born April 7, 1816.
14491. DEBORAH V. WHEELER, born Feb. 22, 1817.
14492. EDMUND WHEELER, born July 29, 1819; m. Dec. 4, 1843, Mary Norton.
14493. HANNAH M. WHEELER, born June 24, 1822; m. Dec. 6, 1843, Edmund Smith.
14494. CHARLES CARPENTER WHEELER, born Aug. 2, 1825.
14495. HARVEY WHEELER, born Feb. 3, 1828; m. 1855, Phebe Richmond.
14496. ELIZABETH R. WHEELER, born Sept. 1, 1830.
14497. WICKHAM HAVENS WHEELER, born Aug. 26, 1833; m. 1856, Abigail Sammis.

14489. LYMAN BEECHER WHEELER, son of Melancthon (14487) and Hannah Bunce (Walker) Wheeler. Born July 24, 1814. Married Nov. 1, 1838, Frances M. Wheeler No. 11196. Res. Smithtown, L. I., N. Y.

Children:

AMELIA WHEELER.
BETHIA WHEELER.
THEODORE W. WHEELER, born March 5, 1841; m. 1866, Fannie E. Hubbs, dau. of Platt R. Hubbs. Ch: 1. Amelia W——, m. Oliver Bixby, of Paterson, N. J. 2. Ada W——. 3. Emily W——. 4. Ralph W——.
TREADWELL F. WHEELER, born at Smithtown, L. I., Sept. 25, 1848; m. (1) 1867, Jane Thompson, d. 1879; m. (2) 1881, Jennie E. Baker. Ch: 1. Leonard B. W——. 2. Clarence E. W——.
ELIZABETH WHEELER.
SARAH WHEELER.
HENRY WHEELER.
ALICE WHEELER.

14491. DEBORAH V. WHEELER, dau. of Melancthon (14487) and Hannah Bunce (Walker) Wheeler. Born Feb. 22, 1817; died May 17, 1881. Married May 5, 1841, Samuel Hammond, who was born at Coram, N. Y., April 26, 1811; died at New Village, L. I., Jan. 30, 1891; son of Samuel Hammond and Sally (Yarrington) Hammond.

Children:

SARAH ELLEN HAMMOND, born May 3, 1842; m. Paul A. Marsh. Ch: 1. Lillian Grace M——, b. Oct. 18, 1861; d. Feb. 18, 1865. 2. Annie M——, b. July 16, 1863. 3. Leonard Grant M——, b. Sept. 5, 1864; d. Nov. 27, 1865. 4. Howard Vernon M——, b. Jan. 25, 1872; d. Jan. 26, 1883. 5. Paul Elliott M——, b. April 15, 1874; d. Jan. 23, 1883.
HANNAH MARIA HAMMOND, born Dec. 20, 1846; d. Sept. 15, 1852.
EMILY ISABELLE HAMMOND, born April 2, 1854.

14494. CHARLES CARPENTER WHEELER, son of Melanc-

thon (14487) and Hannah Bunce (Walker) Wheeler. Born on Long Island, N. Y., Aug. 2, 1825. Married Oct. 19, 1848, Anna M. Walker, dau. of Theodore Walker and —— (Havens) Walker.

Children: (born at Commack, L. I., N. Y.)

14498. CHARLES H. WHEELER, born Nov. 16, 1852.

14499. THEODORE WHEELER, born Aug. 28, 1858; m. Carrie Schmittling. Ch: 1. Mabel W——. 2. Daisy W——.

14500. FRANK LESLIE WHEELER, born March 5, 1864.

14501. ANNIE WHEELER, born Aug. 28, 1866; d. Oct., 1877.

14498. CHARLES H. WHEELER, son of Charles Carpenter (14494) and Anna M. (Walker) Wheeler. Born at Commack, L. I., N. Y., Nov. 16, 1852. Married at Bay City, Mich., March 15, 1877, Gussie Wild, who was born at New York City, Nov. 25, 1855, dau. of John L. Wild and Wilhelmina (Enich) Wild. He is Treasurer of the Banner Laundry Co., of Detroit, Mich.

Child:

14502. ELFLEDA L. WHEELER, born May 2, 1878; m. at Detroit, Mich., Oct. 3, 1901, Irving R. Bacon. Ch: 1. Dorothy B——, b. July 15, 1902. 2. Virginia B——, b. July 30, 1904. 3. Janice B——, b. Aug. 21, 1906. 4. Gretchen B——, b. July 9, 1908. 5. Carol B——, b. Dec. 25, 1911.

14500. FRANK LESLIE WHEELER, son of Charles Carpenter (14494) and Anna M. (Walker) Wheeler. Born at Commack, L. I., N. Y., March 5, 1864. Married at Bay City, Mich., July 21, 1885, Elizabeth Ribble, who was born at Chatham, Canada, Sept. 4, 1864, dau. of David West Ribble and Susan (Russell) Ribble.

Children:

14503. ANNIE FRANCES WHEELER, born July 25, 1888.

14504. FRANK WALKER WHEELER, born Feb. 14, 1891.

14505. ROY RUSSELL WHEELER, born Aug. 8, 1892.

14506. JABEZ WHEELER, son of Samuel and Margaret (——) Wheeler. Born in North Carolina, Feb. 26, 1806; died June 1, 1863. Married Mary Ewan, who was born at Genesee Falls, N. Y., Nov. 2, 1807; died May 1, 1903, dau. of Samuel Ewan and Mercy (——) Ewan.

Children:

14507. SAMUEL ROBINSON WHEELER, born Nov. 19, 1829; m. March 22, 1851, Catherine Huffaker. Ch: 1. Mary W——. 2. Ella W——. Charles W——. 4. Michael W——. 5. Anna W——.

14508. JOHN WILSON WHEELER, born Sept. 21, 1831; d. Oct. 21, 1872; unm.

14509. HENRIETTA AUGUSTINE WHEELER, born Feb. 2, 1833; d. 1909; m. Dec. 1851, George Weedman. Ch: 1. Silas W——. 2. John W——. 3. Mary W——. 4. Levi W——. 5. James W——.

14510. REBECCA ANN WHEELER, born in Dearborn Co., Ind., March 8, 1834.

14511. CHARLES CONNELLY WHEELER, born at Moore's Hill, Ind., March 14, 1836; m. at Versailles, Ind., Dec. 3, 1862, Lydia Shutt, b. at Covington, Ky., July 17, 1841, dau. of Jonas Shutt and

Ann (——) Shutt. He was killed in the Civil War. Ch: Helm Charles W——, b. at Osgood, Ind., April 3, 1865; m. Oct. 15, 1884. Ch: 1. Minta Helen W——, b. Sept. 17, 1885. 2. Robert Hugh W——, b. Dec. 7, 1887. 3. Edna Lydia W——, b. Oct. 9, 1901. 4. Charles W——, b. July 16, 1903.

14512. LEVI EWAN WHEELER, born March 28, 1838; d. May 14, 1864.

14513. JAMES HARRISON WHEELER, born Dec. 29, 1840; m. June 9, 1869, Mary Reeder. Ch: 1. Jessie W——. 2. George W——. 3. Bertha W——. 4. Nora W——. 5. Cora W——.

14514. MARGARET AMERICA WHEELER, born Feb. 11, 1843; d. Nov. 8, 1910.

14515. SARAH ELIZABETH WHEELER, born Aug. 9, 1848; d. Oct. 7, 1849.

14516. MERCY ASENATH WHEELER, born at Sparta, Ind., April 18, 1846; m. Dec. 21, 1881, —— Sullivan.

14510. REBECCA ANN WHEELER, dau. of Jabez (14506) and Mary (Ewan) Wheeler. Born in Dearborn Co., Ind., March 8, 1834; died July 28, 1880. Married Lewis J. Whitcomb, who was born Dec. 29, 1830; died Aug. 1, 1864, son of Israel Whitcomb and Sally (——) Whitcomb.

Children:

MELVIN CHARLTON WHITCOMB, born at Hardenburg, Ind., Feb. 22, 1854; m. at Seymour, Ind., March 7, 1877, Isabella Stilwell, b. Dec. 18, 1853. Ch: 1. Amy Helen W——, b. March 17, 1878. 2. Lewis Dale W——, b. March 12, 1881. 3. James Harold W——, b. April 3, 1885; d. June 14, 1889. 4. Howard Stanton W——, b. Aug. 21, 1891.

LEVI LAWRENCE WHITCOMB, born Jan. 6, 1856; d. March 2, 1856.

MARY HELEN WHITCOMB, born Jan. 24, 1857; d. Jan. 22, 1863.

MAGGIS AUGUSTA WHITCOMB, born Nov. 10, 1862; m. Jan. 20, 1883, Charles H. Spray. Ch: 1. Edith S——. 2. Lynn S——. 3. Robert S——.

14517. JOHN O. WHEELER, son of Prentice and Sarah (Hill) Wheeler, of Columbus, Chenango Co., N. Y.; died Dec. 13, 1896. Married June 15, 1856, Rebecca E. Hardin, who was born July 16, 1834, dau. of Dennis Hardin and Eliza (Brown) Hardin.

Children: (born at Leonardsville, N. Y.)

14518. HENRY H. WHEELER, born Dec. 29, 1857; m. at West Winfield, N. Y., June 5, 1878, Julia A. Tyler, b. June 20, 1858, dau. of John Tyler. Ch: 1. Henry D. W——, b. Jan. 21, 1884. 2. Louise Rebecca W——, b. Feb. 28, 1888. 3. Stewart Tyler W——, b. March 1, 1890. 4. Agnes Hardin W——, b. March 17, 1892. 5. Fannie Conn W——, b. Aug., 1906.

14519. CHARLES DENNIS WHEELER, born April 18, 1859; m. (1) Dec. 2, 1879, Fannie A. Spencer, b. Dec. 15, 1858; d. July 9, 1901, dau. of Ambrose Spencer and Henrietta (Stillman) Spencer; m. (2) Jennie T. Morgan, dau. of Julius A. Morgan. Ch., 1st marriage (born at West Winfield, N. Y.): 1. Henry Hill W——, b. Aug. 25, 1886; m. 1905, Kate Putnam. 2. Frederick S. W——, b. Aug. 13, 1889. Ch., 2d marriage: Rebecca E. W——, b. Sept. 19, 1904.

14520. WILLIAM E. WHEELER, born Jan. 29, 1862.

14521. JOHN S. WHEELER, born June 21, 1864.

14522. LYNN BROWN WHEELER, born June 19, 1870; unm.

14523. CHARLES DOUGLAS WHEELER. Married Sept. 9, 1891, Fanny Louise Foster, who was born March 11, 1865, dau. of Calvin Foster and Anna L. (Gage) Foster.

Children:

14524. MARY LOUISE WHEELER, born at Vienna, Austria, June 29, 1893.
14525. ANNA WHEELER, born Nov. 28, 1896.

14526. TRUMAN S. WHEELER. Born Dec. 26, 1783; died April 18, 1868. Married Hannah Carr, who was born Jan. 28, 1787; died Nov. 20, 1880.

Children:

14527. FLORA A. WHEELER, born Sept. 5, 1805; d. Nov. 7, 1890; m. June 15, 1833, Orrin Goodrich. Ch: 1. Homer G——. 2. Sarah G——. 3. Hannah G——.
14528. CHARLES TRUMAN WHEELER, born at Pleasant Mount, Pa., Nov. 7, 1806.
14529. ADELINE D. M. WHEELER, born March 5, 1808; d. Jan. 16, 1887; m. Dec. 20, 1832, Ransom F. Wheeler No. 14591.
14530. MARY M. WHEELER, born July 11, 1809; d. Oct. 1, 1853; m. Oct. 3, 1831, William Carver. Ch: 1. Angelina Mather C——, b. 1833; d. March 12, 1909. 2. Mary Anderson C——. 3. Seth C——.
14531. WILLIAM WARREN WHEELER, born Feb. 17, 1811; d. March 2, 1840; m. 1838, Elizabeth Sherwin.
14532. LYDIA C. WHEELER, born Feb. 8, 1813; d. Oct. 17, 1849; m. Jan. 7, 1836, Jirah Mumford. Ch: 1. Francis M——. 2. Emma M——. 3. Alice M——.
14533. RHODA A. WHEELER, born Oct. 22, 1815; d. Dec. 14, 1906; m. Feb. 5, 1850, Jirah Mumford. No children.
14534. HENRY H. WHEELER, born Oct. 23, 1817; d. Dec. 20, 1847.
14535. HELEN H. WHEELER, born Oct. 12, 1819; m. Feb. 20, 1848, Albert Noble. Ch: 1. Harry N——. 2. Ernest N——. 3. Charles N——.
14536. P. ANN WHEELER, born Aug. 2, 1821; d. abt. 1900; m. April 1847, Henry Davis. Ch: 1. Elmira D——. 2. James D——.
14537. HEMAN H. WHEELER, born July 21, 1823.

14528. CHARLES TRUMAN WHEELER, son of Truman S. (14526) and Hannah (Carr) Wheeler. Born at Pleasant Mount, Pa., Dec. 7, 1806; died May 22, 1874. Married at Pleasant Mount, Pa., Nov., 1832, Ethelinda C. Wheeler, who was born in Delaware Co., N. Y., 1808, dau. of Royal Wheeler and Keturah (Moore) Wheeler.

Children:

14538. HENRIETTA L. WHEELER, born 1847.
14539. CHARLES EARL WHEELER, born Sept. 5, 1851.

14537. HEMAN H. WHEELER, son of Truman S. (14526) and Hannah (Carr) Wheeler. Born in Wayne Co., Pa., July 21, 1823; died Dec. 8, 1891. Married in Michigan, Jan. 7, 1849, Loretta M. Mather, who was born at Akron, Ohio, Sept. 3, 1827; died Dec. 30, 1910, dau. of Don C. Mather and Wealthy (Barnes) Mather.

Children:

14540. HENRY W. WHEELER, born at Kendallville, Ind., Oct. 27, 1849.

14541. MINA LORETTA WHEELER, born Sept. 5, 1851; m. Sept. 12, 1876, Dr. Amos F. Hoke, d. Oct. 24, 1886; m. (2) Feb. 13, 1907, Charles C. Newberry. No children.
14542. FRANK M. WHEELER, born Sept. 8, 1853; d. Jan. 24, 1854.
14543. FRANK DELOS WHEELER, born at Avilla, Ind., Aug. 5, 1855.
14544. TRUMAN S. WHEELER, born Feb. 2, 1857; d. Dec. 10, 1875.

14539. CHARLES EARL WHEELER, son of Charles Truman (14528) and Ethelinda C. (Wheeler) Wheeler. Born at Albion, Ind., Sept. 5, 1851. Married at Washington, Iowa, Dec. 19, 1875, Ella Fraseur, who was born at Lipton, Iowa, Aug. 30, 1855, dau. of William Fraseur. He is a lawyer at Cedar Rapids, Iowa.

Children:
14545. LUCIAN C. WHEELER, born March 11, 1878.
14546. JEFF EARL WHEELER, born July 29, 1889.

14540. HENRY W. WHEELER, son of Heman H. (14537) and Loretta M. (Mather) Wheeler. Born at Kendallville, Ind., Oct. 27, 1849. Married (1) at Kendallville, Ind., Nov., 1879, Jennie Stotts, dau. of John Stotts and —— (King) Stotts. Married (2) at Milwaukee, Wisc., Helen Homyer. He is a dentist at Detroit, Mich.

Child, 1st marriage:
14547. CHARLES MATHER WHEELER, born Nov. 14, 1880, at Kendallville, Ind.

Child, 2d marriage:
14548. HELEN W. WHEELER, born at Chicago, Ill., March 9, 1889.

14543. FRANK DELOS WHEELER, son of Heman H. (14537) and Loretta M. (Mather) Wheeler. Born at Avilla, Noble Co., Ind., Aug. 5, 1855. Married at Ithaca, N. Y., June 4, 1895, Ella A. Kingsley, who was born at Portage Lake, Mich., June 5, 1862, dau. of William Harvey Kingsley and Hannah (Prentice) Kingsley. M.D. Detroit Medical College, 1880. He is a physician at Detroit, Mich.

Child:
14549. DONN KINGSLEY WHEELER, born Feb. 19, 1900.

14550. EZRA WHEELER. Married Hannah Wellman.

Children:
14551. SAMUEL EATON WHEELER, born at Phillips, Me., Dec. 10, 1830.
14552. HIRAM KNOWLTON WHEELER, married Hannah Webster.
14553. RACHEL WHEELER.
14554. EZRA H. WHEELER, married Amanda Rowe.
14555. HANNAH WHEELER, married Gustavus W. Jones.
14556. EDGAR V. WHEELER, married Cora Masterman.

14551. SAMUEL EATON WHEELER, son of Ezra (14550) and Hannah (Wellman) Wheeler. Born at Phillips, Me., Dec. 10, 1830. Married at Weld, Me., March 21, 1858, Betsey Taft Webster,

who was born there Sept. 23, 1833, dau. of Stephen Webster and Rebecca (Ela) Webster.

Children:

14557. FRED ELMER WHEELER, born Feb. 2, 1861, at Phillips, Me.
14558. CHARLES ALBERT WHEELER, born at Standish, Me., July 7, 1863.

14557. FRED ELMER WHEELER, son of Samuel Eaton (14551) and Betsey Taft (Webster) Wheeler. Born at Phillips, Me., Feb. 2, 1861. Married at Portland, Me., Jan. 25, 1888, Lula Maranda Plummer, who was born at Raymond, Me., July 6, 1866, dau. of Charles A. Plummer and Mary E. (Purington) Plummer.

Children:

14559. MARIAN PURINGTON WHEELER, born Feb. 22, 1889.
14560. RAYMOND BARNES WHEELER, born Oct. 1, 1893; d. Jan. 3, 1912.

14558. CHARLES ALBERT WHEELER, son of Samuel Eaton (14551) and Betsey Taft (Webster) Wheeler. Born at Standish, Me., July 7, 1863. Married at Providence, R. I., Oct. 9, 1895, Nettie Russell Houghton, who was born at Weld, Me., June 18, 1866, dau. of Harlan P. Houghton and Mary Elizabeth (Barrus) Houghton.

Children:

14561. ELIZABETH HOUGHTON WHEELER, born Aug. 25, 1896.
14562. DOROTHY WEBSTER WHEELER, born March 24, 1899.

14563. STEPHEN N. WHEELER, son of Samuel No. 18049. Born at Ashmore, Dorsetshire, Eng., July 18, 1846. Married at Perrysburg, Ohio, June 25, 1867, Elizabeth Schneider, who was born at Diesbach, Switzerland, Oct. 12, 1850, dau. of Adam Schneider and Margaret (Maurer) Schneider.

Children:

14564. ALICE M. WHEELER, born Dec. 24, 1870; m. Hans M. Hansen. Ch: 1. Harvey M. H——, b. May 2, 1893. 2. Helen M. H——, b. Feb. 1, 1907. 3. Ida M. H——, b. Aug. 8, 1908.
14565. MARGARET E. WHEELER, born Aug. 25, 1872; d. Oct. 7, 1892.
14566. GEORGE LEWIS WHEELER, born at Lime City, Ohio, May 28, 1873; m. at McArthur, Ohio, June 4, 1897, Nellie Cline, b. at Wilkesville, Ohio, Aug. 18, 1874, dau. of Joseph Cline and Emma Eliza (Greathouse) Cline. Ch: Harold R. W——, born July 28, 1898.
14567. BERTHA E. WHEELER, born July 31, 1878.
14568. FREDERICK W. WHEELER, born March 8, 1881; m. Feb. 1905, Ethel Grover. Ch: 1. Kenneth G. W——, b. Nov. 22, 1905. 2. Harry C. W——, b. Feb. 1, 1908.
14569. CHARLES F. WHEELER, born Sept. 11, 1883; m. Nellie Chapman. Ch: Mary Isabell W——, born Aug. 17, 1907.
14570. CLARA E. WHEELER, born May 23, 1886; d. March 3, 1894.

14571. CHARLES FARRAR WHEELER, son of Thaddeus. Married Adeline Gregg, dau. of Benjamin F. Gregg and Lucy (Danforth) Gregg of Derry, N. H. Res. Windham, N. H.

Children: (born at Derry, N. H., except the last.)

14572. LUCY CAROLINE WHEELER, born Sept. 24, 1860; d. Oct. 17, 1864.

14573. CHARLES GOODELL WHEELER, born June 15, 1862; d. Oct. 26, 1864.

14574. HELEN LUCINDA WHEELER, born April 22, 1864.

14576. HORACE FRANKLIN WHEELER born March 5, 1868.

14577. HENRY THADDEUS WHEELER, born March 24, 1870.

14578. ELMER WALLACE WHEELER, born at Windham, N. H., May 22, 1877.

14579. WILLIAM WHEELER, son of Jonathan and Polly (——) Wheeler. Born at Merrimack, N. H., Oct., 1824. Married at Nashua, N. H., Mary Bowen Spalding, who was born at Nashua, N. H., dau. of Abijah Spalding and Hannah (Eastman) Spalding.

Children:

14580. CHARLES FRANK WHEELER, born at Oshkosh, Wisc., Nov. 6, 1858.

14580-a MARY ALICE WHEELER, married Jan. 23, 1878, Oliver Perry Carter. Ch: 1. Mary Spalding C——, b. March 21, 1880. 2. Alice Ellen C——, b. March 29, 1884.

14580. CHARLES FRANK WHEELER, son of William (14579) and Mary Bowen (Spalding) Wheeler. Born at Oshkosh, Wisc., Nov. 6, 1858. Married at Minneapolis, Minn., Jan. 10, 1882, Luella Cloud, who was born at Greencastle, Ind., Dec. 31, 1858, dau. of David Cloud and Lucinda (Blackmore) Cloud.

Children:

14581. JOSEPHINE MARIE WHEELER, born April 21, 1883; m. Oct. 30, 1907, John William Vanderhoop. Ch: 1. Virginia Marie V——, b. Oct. 8, 1908. 2. John Wheeler V——, b. Aug. 10, 1911.

14582. ETHEL CLOUD WHEELER, born Jan. 2, 1886; m. Oct. 4, 1911, Wallace Robert Lowrie. Ch: Robert Wheeler L——, b. Dec. 16, 1912.

14583. BLANCHE SPALDING WHEELER, born Oct. 15, 1889.

14584. LUELLA BLACKMORE WHEELER, born Feb. 29, 1892.

14585. DELIVERANCE WHEELER. Married Margaret Coit.

Children:

14586. JASON WHEELER, born Aug. 4, 1823; d. Dec. 3, 1907; m. Eliza Claypool. Ch: 1. Frank W——. 2. Ellen W——. 3. Melissa W——. 4. Delia W——. 5. Mary W——.

14587. PERRY WHEELER, born Sept. 10, 1826; d. June 22, 1910.

14588. LEONARD WHEELER.

14589. JOHN WHEELER.

14590. GEORGE W. WHEELER, born Feb. 1, 1833, in New York State.

14591. FRANKLIN WHEELER.

14590. GEORGE W. WHEELER, son of Deliverance (14585) and Margaret (Coit) Wheeler. Born in New York State, Feb. 1, 1833. Married at Weedsport, N. Y., Oct. 29, 1854, Mary J. Amwock.

Children:

14592. WILLIAM H. WHEELER, born July 21, 1855; m. Jan. 8, 1886, Ellen Lynn. Ch: Charles Walter W——.

14593. GEORGE S. WHEELER, born April 1, 1860; d.
14594. GEORGE M. WHEELER, born Sept. 22, 1862; m. Jan. 7, 1882, Laura Donica. Ch: 1. Nellie W——. 2. Buena W——.
14595. CHARLES FRED WHEELER, born at Cato, N. Y., Oct. 2, 1866.

14595. CHARLES FRED WHEELER, son of George W. (14590) and Mary J. (Amwock) Wheeler. Born at Cato, N. Y., Oct. 2, 1866. Married at Fort Hepner, Ore., Sept. 4, 1892, Lena Louise McAtee, who was born in Ohio, April 10, 1872.

Children:
14596. WILLIAM JASON WHEELER, born June 5, 1893.
14597. ELLIE MAE WHEELER, born May 1, 1895.
14598. CHARLES WALTER WHEELER, born May 18, 1897.
14599. FRED LEWIS WHEELER, born June 10, 1900.

14600. CYRUS WHEELER. Born Jan. 8, 1798; died Dec. 19, 1873. Married Elmira Goodnow, who was born Nov. 25, 1806; died Nov. 19, 1884.

Children:
14601. CYRIL WHEELER, born Nov. 26, 1828; d. March, 1876.
14602. CURTIS WHEELER, born Sept. 10, 1830; d. Feb. 26, 1837.
14603. GEORGE WHEELER, born Nov. 11, 1832; m. April 2, 1860, Angeline H. Balch, b. at Northfield, Vt., Nov. 17, 1837; d. at Montpelier, Vt., Jan. 31, 1880, dau. of Allen Balch and Hepzibah (Dodge) Balch.
14604. EMELINE WHEELER, born April 11, 1837; m. Leander Harvey.
14605. ELI WHEELER, born March 11, 1839; d. March 31, 1839.
14606. VICTORIA WHEELER, born Dec. 29, 1841; d. Sept. 27, 1908.
14607. LUTHER SMITH WHEELER, born Sept. 12, 1848.

14607. LUTHER SMITH WHEELER, son of Cyrus (14600) and Elmira (Goodnow) Wheeler. Born at E. Montpelier, Vt., Sept. 12, 1848. Married at Montpelier, Vt., Dec. 28, 1869, Temperance Russell Gallison, who was born there Jan. 15, 1852, dau. of William Gallison and Laura Ann (Chapin) Gallison.

Children:
14608. WILLIAM LUTHER WHEELER, born June 6, 1871; m. Oct. 30, 1895, Etta Myra Jones. Ch: 1. Ralph Jones W——, b. Dec. 9, 1897. 2. Gladys May W——, b. Nov. 22, 1899. 3. Dorothy W——, b. Aug. 16, 1910; d. Sept. 18, 1910.
14609. CHARLES GEORGE WHEELER, born at Montpelier, Vt., Nov. 14, 1872.
14610. LUCY MAY WHEELER, born Sept. 27, 1874.
14611. CARRIE ANNA WHEELER, born March 20, 1880; d. May 30, 1897.
14612. LENA BLANCHE WHEELER, born Jan. 28, 1882; m. Aug. 10, 1903, Clarence Putnam Dudley. Ch: Roy Luther D——, b. Dec. 12, 1910.
14613. KATIE PEARL WHEELER, born Dec. 9, 1886; m. April 8, 1908, William Austin Foster.

14609. CHARLES GEORGE WHEELER, son of Luther Smith (14607) and Temperance Russell (Gallison) Wheeler. Born at Montpelier, Vt., Nov. 14, 1872. Married at Brattleboro, Vt., Oct. 19, —— Mary Louise Graves, who was born at Plattsburg, N. Y., Sept.

4, 1872, dau. of Nelson Graves and Frances (Zuttman) Graves. He is an Osteopathic Physician at Brattleboro, Vt.

Children:
14614. PHILIP HENRY WHEELER, born June 23, 1904.
14615. KENNETH PAUL WHEELER, born June 21, 1906.

14616. CHARLES GILBERT WHEELER, son of William and Caroline M. (— —) Wheeler. Born at London, Canada, July 23, 1836; died 1892. Married in Germany, 1863, Sarah Jenkins, of Boston, Mass. Res. Chicago, Ill.

14617. CHARLES GREENLEAF WHEELER, son of Orsman and Lucy (— —) Wheeler. Born at Skeneateles, N. Y.; died at Moline, Ill., Oct. 9, 1897. Married at Moline, Ill., April 15, 1861, Julia B. Morris, who was born at Poughkeepsie, N. Y., May 27, 1827, dau. of Edmond Morris and Clarissa (Benedict) Morris. She died at Poughkeepsie, N. Y., May 26, 1908.

Children:
14618. CLARA L. WHEELER, born at Moline, Ill., Jan. 10, 1864.
14619. ORSMAN WHEELER.
14620. MORRIS WHEELER.

14621. CHARLES H. WHEELER, son of Sebray and Lucinda (— —) Wheeler. Born at Rehoboth, Mass., Oct. 15, 1844.

14622. ZENAS WHEELER. It is almost certain that he is the son of No. 4760 in this book. Born Oct. 22, 1756. "Gentleman — of New Marlborough — conveyed to his wife's brother John, Sept. 7, 1776, for £35, 60 acres of land in lot 250, 3rd div." He served in the Revolution. Married Elizabeth Dodge, who was born June 3, 1758, dau. of Abraham Dodge and Elizabeth (Warren) Dodge, of Wenham, Mass. They had a son:

14623. WARREN WHEELER, born March 10, 1788. Married Ellis Harmon, who was born 1790.

Children: (born at New Marlborough, Mass.)
14624. WARREN WHEELER, born June 16, 1813.
14625. URIAH HARMON WHEELER, born 1825; d. at Chicago, Ill., April 21, 1876; m. 1846, Lorinda Canfield.
14626. BETSEY WHEELER, married Robbins Stevens. Ch: Plowden Stevens.
14627. MARIA WHEELER, married — — Babcock. Ch: 1. Maria B— —. 2. Emily B— —. 3. Cyrus B— —.

14624. WARREN WHEELER, son of Warren (14623) and Ellis (Harmon) Wheeler. Born at New Marlborough, Mass., June 16, 1813; died Jan. 14, 1846. Married in Berkshire Co., Mass., April 24, 1833, Catherine Hall Brewer, dau. of John Brewer and Betsey (Hall) Brewer.

Children:

14628. CLARISSA LORAINE WHEELER, born Oct. 14, 1834; d. May 27, 1865; m. March 28, 1863, Herman C. Riggs. Ch: Herman Clarence Charles R— —, b. March 27, 1865.

14629. JOHN BREWER WHEELER, born Nov. 29, 1840; d. April 20, 1841.

14630. CHARLES HALL WHEELER, born at Mill River, Berkshire Co., Mass., Jan. 21, 1843.

14630. CHARLES HALL WHEELER, son of Warren (14624) and Catherine Hall (Brewer) Wheeler. Born at Mill River, Berkshire Co., Mass., Jan. 21, 1843. Married at Potsdam, N. Y., Oct. 13, 1868, Frances Spencer Knowles, who was born there Dec. 11, 1846; died Nov. 6, 1912, dau. of Henry Liberty Knowles and Jane Lucretia (Brush) Knowles. A.B. Williams College, 1866. He is in the investment business at Minneapolis, Minn.

Children:

14631. CHARLES WARREN WHEELER, born March 10, 1871; d. April 28, 1882.

14632. HENRY KNOWLES WHEELER, born March 28, 1878; d. June 13, 1882.

14633. WALTER HALL WHEELER, born April 15, 1883.

14633. WALTER HALL WHEELER, son of Charles Hall (14630) and Frances Spencer (Knowles) Wheeler. Born at Potsdam, N. Y., April 15, 1883. Married at Minneapolis, Minn., Feb. 1, 1911, Eva Maud Blasdell, who was born there Feb. 2, 1883, dau. of Alfred Blasdell and Mary Elizabeth (Greenleese) Blasdell. E.M. School of Mines, University of Minnesota, 1906. He is in the investment business at Minneapolis, Minn.

Child:

14634. DAVID KNOWLES WHEELER, born Oct. 29, 1912.

14635. JOSEPH WHEELER. Died at Palermo, Me., April 5, 1854, age about 69. Married Mary Hathorn Thwing, who died at Palermo, Me., 1882, age about 94. They had a son:

14636. CHARLES HATHORN WHEELER. Born at Bowdoinham, Me., Sept. 23, 1818; died Nov. 30, 1895. Married at Wescasset, Me., Aug. 20, 1850, Mary Charlotte Brooks, who was born there Sept. 30, 1829; died Aug. 29, 1889, dau. of John Brooks and Charlotte (Webster) Brooks.

Children: (first two born at Salem, Mass.)

14637. MARY BROOKS WHEELER, born July 1, 1851.

14638. JOHN BROOKS WHEELER, born Dec. 23, 1853.

14639. CHARLOTTE WEBSTER WHEELER, born at Brunswick, Ga., June 7, 1855; m. May 26, 1881, Frank Perkins Whitman. Ch: 1. Charles Hathorn W— —, b. July, 1889; d. Nov., 1889. 2. Dorothy W— —, b. April 10, 1892.

14638. JOHN BROOKS WHEELER, son of Charles Hathorn (14636) and Mary Charlotte (Brooks) Wheeler. Born at Salem,

Mass., Dec. 23, 1853. Married at Providence, R. I., Sept. 18, 1879, Caroline Frances Haskins, who was born at Lonsdale, R. I., Sept. 2, 1854, dau. of Abijah Haskins and Caroline (Jillson) Haskins.

Children:

14640. CHARLES HATHORN WHEELER, born at Providence, R. I., June 2, 1881.

14641. HILDA WHEELER, born Jan. 9, 1885.

14642. JOHN BROOKS WHEELER, born at Middlebury, Vt., Dec. 27, 1889.

14640. CHARLES HATHORN WHEELER, son of John Brooks (14638) and Caroline Frances (Haskins) Wheeler. Born at Providence, R. I., June 2, 1881. Married at Los Cruces, New Mexico, April 14, 1909, Hildagarde Louise Ahlborn, who was born at Wilkes Barre, Pa., Jan. 27, 1883, dau. of Frederick C. Ahlborn and Henrietta (Tueffel) Ahlborn. He is an electrical engineer with the General Electric Co.

Children:

14643. CHARLES HATHORN WHEELER, born at New York City, Feb. 2, 1910.

14644. AHLBORN WHEELER, born at Upper Montclair, N. J., Nov. 10, 1911.

14645. HUGH WHEELER. Born in Chautauqua Co., N. Y., 1812. Married Ann Schofield.

Children:

14646. CHARLES HENRY WHEELER, born at Buffalo, N. Y., Sept. 19, 1840.

14647. JOHN E. WHEELER, born March 20, 1843. His record will be found under No. 17480.

14648. LIBBIE WHEELER, married Thomas Casson.

14649. MARY JANE WHEELER, married James Pyre. Ch: 1. May P——. 2. Hattie P——.

14650. IMOGENE WHEELER, married John Hill. Ch: Bert Hill.

14646. CHARLES HENRY WHEELER, son of Hugh (14645) and Ann (Schofield) Wheeler. Born at Buffalo, N. Y., Sept. 19, 1840. Married (1) at Stoughton, Wis., Sept. 20, 1861, Jennie Squires, who was born at Porter, Rock Co., Wis., 1841, dau. of Levi Squires and Sabrina (Schofield) Squires. Married (2) at Madison, Wis., Nov. 15, 1881, Frances Davis, who was born Feb. 1, 1860, dau. of De Witt Clinton Davis and Ophelia (Waite) Clinton.

Child:

14651. HARRY EARL WHEELER, born at Madison, Wis., Sept. 14, 1885.

14652. JOSIAH R. WHEELER, son of John and —— (White) Wheeler. Born at Bugbrooke, Eng., Dec. 10, 1810; died 1886. Married (1) Mary Waite, who was born at Bugbrooke, Eng., Jan., 1809, dau. of John Waite and Hannah (Broughton) Waite.

Child, 1st marriage:

14653. EDWIN WAITE WHEELER, born at Bugbrooke, Eng., Aug. 13, 1833.

Children, 2d marriage:

14653-a. EMMELINE WHEELER, born Sept. 20, 1841; d. June 10, 1870; m.

Horace Page. Ch: 1. Martha Mowby P——. 2. Mattie P——. 3. Clement Wheeler P——.

14654. BENJAMIN CLEMENT WHEELER, born Jan. 19, 1843; d. Oct. 1, 1849.

14655. THOMAS MAWBY WHEELER, born Oct. 10, 1844; m. Livia Cone. Ch: 1. Francis Austin W——. 2. Clara W——.

14656. JOHN EBENEZER WHEELER, born May 10, 1846; d. Aug. 7, 1910; m. Matilda Cone. Ch: 1. Mary W——. 2. Addie W——. 3. Ethel W——. 4. Edith W——. 5. Cora W——. Two sons, d. inf.

14657. MARY JANE WHEELER, died July 13, 1853.

14658. FRANCIS ALFONSO WHEELER, born at Pewaukee, Wis., June 2, 1848.

14659. ELIZABETH ANN WHEELER, married Dr. Charles Wheelock.

14660. MARY ANGELINA WHEELER, died Jan. 10, 1901; m. Wilson Showerman. Ch: 1. Fern S——. 2. Bessie S——.

14653. EDWIN WAITE WHEELER, son of Josiah R. (14652) and Mary (Waite) Wheeler. Born at Bugbrooke, Eng., Aug. 13, 1833. Married at Burlington, Wis., May 20, 1866, Gorena Maria Stansby, who was born at Ulensaker, Norway, Aug. 22, 1847, dau. of Eric Stansby and Elizabeth (Peterson) Stansby. He is a farmer at Granada, Minn.

Children:

14661. GEORGE E. WHEELER, born at Waukesha, Wis., Aug. 31, 1869.

14662. HATTIE AMELIA WHEELER, born July 14, 1872; m. Fred N. Park. Ch: 1. Florence P——. 2. Fern P——. 3. Minnie P——. 4. Carrie P——. 5. Walter P——.

14663. CARRIE MARIA WHEELER, born Oct. 13, 1875; m. Ed. L. True. Ch: 1. Mary T——. 2. Edna T——. 3. Howard T——. 4. Mertie T——. 5. Cecil T——. 6. Eva May T——.

14664. WALLACE STANSBY WHEELER, born March 3, 1878.

14665. MAMIE L. WHEELER, born Nov. 23, 1886; m. John J. P. Hill. Ch: 1. George H——. 2. Elmo H——.

14658. FRANCIS ALFONSO WHEELER, son of Josiah R. (14652) and Elizabeth Ann (Mawby) Wheeler. Born at Pewaukee, Waukesha Co., Wis., June 2, 1848. Married at Beaver Dam, Dodge Co., Wis., Dec. 28, 1881, Frances Leonora Barrett, who was born there July 12, 1857, dau. of John Henry Barrett and Adaline Elizabeth (Clark) Barrett. He is proprietor of the Waukesha Soda Water Co.

Children:

14666. CHARLES HENRY EVERETT WHEELER, born Nov. 1, 1882; m. Dec. 1, 1910, Fannie Pearl Copper, b. at Fostoria, Ohio, Sept. 15, 1888. Ch: Doris Elva W——, b. Sept. 9, 1911; d. May 31, 1912.

14667. FLOYD ALFONSO WHEELER, born Aug. 18, 1884; d. March 9, 1887.

14668. ROYAL EUGENE WHEELER, born July 4, 1888.

14669. MERLE ELVA WHEELER, born May 4, 1897.

14661. GEORGE E. WHEELER, son of Edwin Waite (14653) and Gorena Maria (Stansby) Wheeler. Born at Waukesha, Wis., Aug. 31, 1869. Married in Martin Co., Minn., Dec. 30, 1891, Anna

Maria Thompson, who was born at Waterloo, Wis., Feb. 21, 1868, dau. of Robert Thomas Thompson and Susanna (Adams) Thompson.

Children:

14670. HARRY ORIN WHEELER, born Feb. 24, 1894.
14671. FREDERICK EDWIN WHEELER, born Aug. 23, 1897.
14672. IDA MAE WHEELER, born Nov. 27, 1898.
14673. GRACE LILLIAN WHEELER, born Jan. 26, 1908.

14674. JOHN COOLEY WHEELER, son of Samuel and Mary (——) Wheeler. Born at North Hero, Grand Isle Co., Vt. Married Deborah Holdridge.

Children:

14675. MARY WHEELER, d. young.
14676. ADELIA LUCRETIA WHEELER,
14677. CHARLES WHEELER, d. young.
14678. GERTRUDE WHEELER, d. young.
14679. HENRY BERTON WHEELER, born June 14, 1842; d. abt. 1897; m. abt. 1870, Mary Cochran.
14680. HATTIE WHEELER, married William Dean.
14681. CHARLES JOHN WHEELER, born at Highgate Springs, Vt., Nov. 30, 1850.

14681. CHARLES JOHN WHEELER, son of John Cooley (14674) and Deborah (Holdridge) Wheeler. Born at Highgate Springs, Vt., Nov. 30, 1850. Married at Chicopee Falls, Mass., Irene Eliza Taylor, dau. of Oliver Taylor and Jane Eliza (Day) Taylor.

Children: (born at Brightwood, Mass.)

14682. GERTRUDE ADELL WHEELER, born March 22, 1874; m. (1) George T. Gilbert. They were divorced; m. (2) March 1, 1909, Seymour Warren. Ch: 1. George H. G——, b. June 9, 1894. 2. Irene Wheeler G——, b. Jan. 19, 1896. 3. Charles Wheeler G——, b. April, 1897; d. Aug., 1897.
14683. WYATT EATON WHEELER, born Feb. 27, 1876; m. Louise Whitmarsh Switzer.

14684. JAMES WHEELER. Born at Poplar Parish, Middlesex Co., Eng., April 17, 1811. Married in Appomattox Co., Va., Elizabeth Sanders Watkins, who was born in Buckingham Co., Va., March 4, 1818, dau. of Joel Watkins and Dolly (Jones) Watkins.

Children:

14685. CHARLES KENNEDY WHEELER, born April 18, 1863.
14686. WILLIAM GORDON WHEELER, married Annie Auchenlick. Ch: Emily W——.
14687. MARY WHEELER, married James Campbell. Ch: 1. Wheeler C——. 2. James C——. 3. Elizabeth C——. 4. Jeanette C——.
14688. JAMES JONES WHEELER.
14689. ELIZABETH WHEELER, married (1) Hugh Drane; m. (2) George Willeg.
14690. SUSAN KENNEDY WHEELER, married Jesse Hodge. Ch: 1. Kate H——. 2. Elsie H——.
14691. JOEL WHEELER.
14692. JOHN WHEELER.
14693. VIRGINIA WHEELER, married —— Bradshaw.

14694. LAURA WHEELER.
14695. KATE WHEELER, married — — Turley.
14696. EMMA WHEELER, married — — Woolfolk.

14685. CHARLES KENNEDY WHEELER, son of James (14684) and Elizabeth Sanders (Watkins) Wheeler. Born in Christian Co., Ky., April 18, 1863. Married at Paducah, Ky., Oct. 10, 1888, Mary Kirkpatrick Guthrie, who was born there Feb. 11, 1870, dau. of John James Guthrie and Mary James (Ratcliffe) Guthrie.

Children:
14697. JAMES GUTHRIE WHEELER, born April 1, 1890.
14698. MARY GUTHRIE WHEELER, born April 1, 1892.
14699. CHARLOTTE KENNEDY WHEELER, born Dec. 14, 1898.
14700. MARGARET WATKINS WHEELER, born June 27, 1905.

14701. JUDAH WHEELER. Married Lucy Corey, May 10, 1762.

Children:
14702. STEPHEN WHEELER, born April 17, 1763; d. March 1, 1782.
14703. SILAS WHEELER, born March 26, 1765; d. Sept. 10, 1767.
14704. LUCY WHEELER, born May 29, 1769.
14705. PHINEAS WHEELER, born March 25, 1773.
14706. SILAS WHEELER, born May 21, 1777; d. Aug. 14, 1778.
14707. ANNA WHEELER, born July 9, 1781; m. Nathan Jones.
14708. TIMOTHY WHEELER, born Oct. 27, 1787; d. Oct. 5, 1805.

14705. PHINEAS WHEELER, son of Judah (14701) and Lucy (Corey) Wheeler. Born March 25, 1773; died Aug. 2, 1838. Married (1) Jan. 23, 1800, Lucy Parlin, who was born Oct. 10, 1774; died Dec. 10, 1800. Married (2) May 6, 1802, Hannah Jones, who was born Aug. 4, 1777; died Dec. 7, 1828, dau. of Oliver Jones and Hannah (Wooley) Jones. Married (3) Sept. 15, 1831, Elizabeth (Buttrick) Hodgman, who was born Aug. 14, 1774; died April 19, 1835, widow of John Hodgman. Married (4) April 15, 1836, Lucy Haywood, who was born 1775; died March 11, 1858. Farmer and proprietor of a saw and grist mill in the north part of Acton, Mass. Constable. Lieut. of Militia.

Children:
14709. CYRUS WHEELER, born Aug. 27, 1803; d. July 6, 1862; m. Fidelia Heald, April 8, 1828, b. Aug. 6, 1805, dau. of John Heald and — — (Green) Heald. Ch: Anginette W— —, b. Nov. 1, 1843; d. April 18, 1879; m. George Harris. Ch: 1. Edwin Wheeler H— —, b. Feb. 28, 1870. 2. George Irving H— —, b. Oct. 6, 1874; d. 1891.
14710. LUCY WHEELER, born Aug. 29, 1804; d. Oct. 7, 1841; m. Aug. 22, 1832, John Hodgman, son of John Hodgman and Elizabeth (Buttrick) Hodgman. Ch: 1. Nancy H— —, b. June 12, 1834. 2. John Edmund H— —, b. Nov. 2, 1835. 3. Hannah Lucille H— —, b. Aug. 15, 1837. 4. Lucy Elizabeth H— —, b. Dec. 13, 1839; d. 184—. 5. George Henry H— —, b. Sept. 5, 1841; d. 1882.
14711. TIMOTHY WHEELER, born April 3, 1807; d. Oct. 5, 1839; m. at Concord, Mass., May 17, 1835, Hannah Susanna Wheeler No. 2212. Ch: 1. Charles Kirkland W— —, b. April 6, 1836. 2. Ellen Frances W— —, b. May 28, 1838; d. April 21, 1881.

14712. NANCY WHEELER, born Dec. 5, 1810; d. Sept. 16, 1833; m. May 22, 1832, Albert Sawin. Ch: Albert S— —, b. July, 1833.
14713. WINTHROP FAULKNER WHEELER, born March 27, 1815.

14713. WINTHROP FAULKNER WHEELER, son of Phineas (14705) and Hannah (Jones) Wheeler. Born at Acton, Mass., March 27, 1815; died June 27, 1880. Married (1) Aug. 15, 1850, Lucy Robbins, who was born 1814; died March 12, 1861, dau. of John Robbins and Sarah (Jones) Robbins. Married (2) at Westford, Mass., Nov. 26, 1863, Mary Jane Russell, who was born at Bow, N. H., Oct. 8, 1832, dau. of Leonard Russell and Sarah (Hall) Russell. Clergyman.

Children, 2d marriage:
14714. LEONARD WINTHROP WHEELER, born at Westford, Mass., Dec. 31, 1864; m. at Concord, Mass., March 23, 1896, Mary Houghton Williams, b. at Taunton, Mass., June 20, 1871, dau. of Lemuel Allen Williams and Mary Elizabeth (Wilbur) Williams. No children.
14715. MARY HALL WHEELER, born Dec. 29, 1866; d. Aug. 22, 1868.
14716. ROY BLANCHARD WHEELER, born Oct. 10, 1871, at Westford, Mass. He is a bank clerk in the Denver National Bank at Denver, Colo.

14717. HENRY A. WHEELER. Married Sarah A. — —.

Children: (born at West Stockbridge, Mass.)
14718. ELLEN WHEELER, born Aug. 13, 1843.
14719. JONATHAN WHEELER, born Aug. 25, 1846.
14720. CHARLES LEWIS WHEELER, born Sept. 10, 1848.

14721. JAMES M. WHEELER. Born at London, Eng.; died April 4, 1860. Married (1) Mary Boarman, dau. of Ignatius Boarman, of Maryland. Married (2) Agnes Hailman, of St. Louis, Mo.

Child:
14722. CHARLES M. WHEELER, born in Ste. Genevieve Co., Mo., Jan. 4, 1844; m. Sept. 1, 1869, Mary Reily. Res. Kaskaskia, Ill. Seven children.

14723. SIMEON WHEELER, son of Simeon and Chloe (— —) Wheeler. Born Sept., 1766; died 1856. Married Polly Noble, who was born June 15, 1772; died Nov., 1847.

Children:
14724. DAVID NOBLE WHEELER, born Sept., 1794; d. Sept., 1838; m. Nov., 1825, Harriet Gere. Ch: Louise W— —.
14725. SARAH WHEELER, born April, 1796; m. Feb., 1814, Jesse Graves.
14726. WILLIAM WHEELER, born 1799; d. 1813.
14727. LAURA WHEELER, born Sept., 1801; m. 1832, Asa Moore.
14728. SOPHIA WHEELER, born Jan., 1803; d. 1857; m. 1825, Jacob Smith.
14729. HIRAM F. WHEELER, born at Pittsfield, Mass., Jan., 1806.

14729. HIRAM F. WHEELER, son of Simeon (14723) and Polly (Noble) Wheeler. Born at Pittsfield, Mass., Jan., 1806. Married in Wyoming Co., Pa., Feb., 1833, Elizabeth Grow, who was born there Aug. 21, 1810, dau. of Danford Grow and Chloe (Jones) Grow.

Children: (born at Wayne Co., Pa.)

14730. ADELA HONEYWOOD WHEELER, born March 16, 1834; d. March, 1881; m. March 16, 1858, Elijah Lyman. Ch: 1. Effie Florence L——, b. June, 1859; d. 1883. 2. Frank B. L——, b. 1861; d. 1912. 3. Alfred G. L——, b. 1863. 4. Harry L——, b. 1868.

14731. FRIEND PRATT WHEELER, born Oct. 18, 1836.

14732. ROSALTHEA THEODA WHEELER, born Jan. 7, 1839; m. Nov., 1869, Alfred Warner Metcalf. Ch: 1. Helen Griffen M——, b. Feb. 5, 1871. 2. Bessie Wheeler M——, b. April 3, 1872; d. Oct., 1877.

14733. DANFORD NOBLE WHEELER, born Aug. 11, 1841; d. Nov., 1909; m. Nov., 1883, Lillie Barrett. Ch: 1. Carrie B. W——, b. Dec. 23, 1884. 2. Letitia B. W——, b. Sept. 5, 1886. 3. Danford Noble W——, b. Sept. 25, 1887.

14731. FRIEND PRATT WHEELER, son of Hiram F. (14729) and Elizabeth (Grow) Wheeler. Born in Wayne Co., Pa., Oct. 18, 1836. Married at Meshoppen, Pa., March, 1869, Lucy Fassett Wright, who was born at Laceyville, Pa., Sept. 23, 1840, dau. of Thomas J. Wright and Ellen (Comstock) Wright.

Children:

14734. CHARLES NOBLE WHEELER, born Feb. 14, 1872; m. Oct. 24, 1899, Mrs. Lillie (McConnell) McCammon, b. April 20, 1867. Ch: Lucy W——, b. Sept. 11, 1900.

14735. MARY ELIZABETH WHEELER, born Oct. 13, 1873; m. June 20, 1900, James H. Gowdy, b. at Monmouth, Ill., Dec. 22, 1873. Ch: 1. Josephine G——, b. July 28, 1901. 2. Wheeler G——, b. July 27, 1902.

14736. REUBEN WHEELER. Married Samantha Maria Beals.

Children:

14737. REUBEN ALFRED WHEELER, born at Adrian, Mich., Dec. 16, 1853.

14738. CHARLES H. WHEELER, died in the Civil War.

14737. REUBEN ALFRED WHEELER, son of Reuben (14736) and Samantha Maria (Beals) Wheeler. Born at Adrian, Mich., Dec. 16, 1853. Married at Pioneer, O., Aug. 11, 1875, Lydia Louisa Adelaide Sage, who was born at Ransome Center, Mich., Dec. 22, 1855, dau. of Stephen W. Sage and Mary J. (Findley) Sage. He is in the Stove and Range business at Berkeley, Cal.

Children:

14739. MARY ALFARENA WHEELER, born Aug. 14, 1880; m. Dec. 26, 1900, Charles E. Thompson. Ch: Boyd N, T——, b. Aug. 8, 1904.

14740. CHARLES OSCAR WHEELER, born at Fayette, Ohio, July 21, 1882; m. at Oak Park Ill., July 11, 1908, Ann Louise Potion, b. at Chicago, Ill., Oct. 24, 1885, dau. of Henry Potion. He is a commercial salesman at Chicago, Ill. Ch: 1. Alfred Potion W——, b. May 21, 1909. 2. Jean Louise W——, b. Oct. 5, 1910.

14741. CHARLES PINCKNEY WHEELER, son of David H. and Sophia E. (Seymour) Wheeler. Born at Mount Carroll, Ill., May 5, 1856. Married at Chicago, Ill., Nov. 10, 1881, Martha S. Seymour.

Children:
14742. SEYMOUR WHEELER.
14743. CATHARINE WHEELER.
14744. ELLIOT WHEELER.
14745. LESLIE WHEELER.

14746. CHARLES V. WHEELER. Married Hattie A. ——.

Children: (born at Seymour, Conn.)
14747. CHARLES ALBERT WHEELER, born April 27, 1888; d. Sept. 13, 1897.
14748. GEORGE P. WHEELER, born March 25, 1893.

14749. JOHN WHEELER. Married Margaret Kingswell. He came to Baltimore, Md., from Portsmouth, Eng., in 1819.

Children:
14750. JOHN WHEELER, born at Portsmouth, Eng., April 7, 1815.
14751. MARTHA WHEELER, married Rev. C. W. C. Munsell.

14750. JOHN WHEELER, son of John (14749) and Margaret (Kingswell) Wheeler. Born at Portsmouth, Eng., April 7, 1815; died June 18, 1881. Married (1) Mary Yandes. Married (2) ——.

Children:
14752. CHARLES YANDES WHEELER, born at Greencastle, Ind., June 23, 1843.
14753. DANIEL YANDES WHEELER.
14754. JOHN TINGLEY WHEELER.
14755. MATTHEW SIMPSON WHEELER.
14756. FLETCHER HULET WHEELER.
14757. FRANCES WHEELER.
14758. EMMA WHEELER.

14752. CHARLES YANDES WHEELER, son of John (14750) and Mary (Yandes) Wheeler. Born at Greencastle, Ind., June 23, 1843; died Sept. 5, 1889. Married at Berea, Ohio, 1864, Sarah Jane Van Cise, who was born at Monroeville, Ohio, dau. of Charles Van Cise and Jane (Pollock) Van Cise.

Children:
14759. CHARLES VAN CISE WHEELER, born at Berea, Ohio, July 30, 1866.
14760. MARY YANDES WHEELER.
14761. HARRY MARSHALL WHEELER.
14762. GEORGE YANDES WHEELER.
14763. MARJORIE AGNES WHEELER.

14759. CHARLES VAN CISE WHEELER, son of Charles Yandes (14752) and Sarah Jane (Van Cise) Wheeler. Born at Berea, Ohio, July 30, 1866. Married at Alleghany, Pa., June 14, 1899, Nellie Rose, dau. of James McMurray Rose and Sophia (Ross) Rose. Res. Washington, D. C.

Children:
14764. ELINOR DAVENPORT WHEELER, born March 29, 1900.
14765. CHARLES YANDES WHEELER, born March 24, 1903.
14766. JOHN ROSS WHEELER, born March 22, 1909.

14767. CHARLES W. WHEELER, son of Timothy and Rehannah (——) Wheeler. Married at Winchendon, Mass., Nov. 21, 1848, Maria G. Clark.

Child: (born at Winchendon, Mass.)
14768. CLARENCE S. WHEELER, born Sept. 21, 1849.

14769. ELIJAH WHEELER, of Oyster Bay, L. I., N. Y. Born Nov. 1, 1743; died Nov. 18, 1807. Married Sarah Rogers, who was born April 18, 1746; died Jan. 10, 1823. They had a son:

14770. ISAAC UNDERHILL WHEELER, born Aug. 30, 1786; died Feb. 9, 1870. Married Lavina Duncan, who died 1835.

Children:
14771. SARAH WHEELER, married Jesse R. Kinney. Ch: 1. Charles K——. 2. George K——. 3. Lavina K——.
14772. MARY ANN WHEELER, born Nov. 27, 1810; d. March 26, 1901; m. (1) Calvin Pike; m. (2) March, 1848, Gaylord Graves. Ch., first m: 1. Sarah P——. 2. Ralph P——. No children, second marriage.
14773. EGBERT COOK WHEELER, born Feb. 28, 1813.
14774. HARRIET WHEELER, died abt. 1842; m. Daniel Salisbury. No children.
14775. BETSEY ANN WHEELER, born April 8, 1818; d. Nov. 21, 1880; m. March 1, 1838, Simon B. Edwards. Ch: 1. Helen E——, b. June 1, 1841. 2. Harriet E——, b. July 12, 1843. 3. Melvill S. E——, b. Oct. 10, 1845; d. Aug. 27, 1851. 4. Sarah K. E——, b. May 20, 1848. 5. Mary L. E——, b. Oct. 24, 1851. 6. Etta L. E——, b. Oct. 6, 1856. 7. Anna E——, b. June 7, 1858. 8. Herbert E——, b. April 25, 1862.
14776. WILLIAM WHEELER, born at Sherbourne, N. Y., 1820.

14773. EGBERT COOK WHEELER, son of Isaac Underhill (14770) and Lavina (Duncan) Wheeler. Born Feb. 28, 1813; died March 4, 1860. Married Feb. 19, 1835, Jane Waters, dau. of Gilbert Waters.

Children:
14777. EDSON WHEELER, born Jan. 27, 1836; d. Jan. 9, 1902; m. Helen Waite. Ch: Egbert W——.
14778. ISAAC UNDERHILL WHEELER, born March 20, 1838; d. Nov. 22, 1839.
14779. CORNELIA WHEELER, born Dec. 22, 1839; d. March 13, 1878.
14780. MARY ANN WHEELER, born Dec. 17, 1841; d. Nov. 22, 1846.
14781. HARRIET WHEELER, born Oct. 5, 1843; d. Aug. 20, 1844.
14782. MARIETTE WHEELER, born May 21, 1846; d. May 23, 1848.
14783. HENRY CLAY WHEELER, born at Whitewater, Wis., Dec. 4, 1848.
14784. LAVINA WHEELER, born May 16, 1850.
14785. ELLA JANE WHEELER, born Sept. 6, 1853; d. May 13, 1892.

14776. WILLIAM WHEELER, son of Isaac Underhill (14770) and Lavina (Duncan) Wheeler. Born at Sherbourne, Chenango Co., N. Y., 1820. Married Marietta Germain, who was born Oct. 12, 1821, dau. of Isaac Germain and Lucy (Knapp) Germain.

Children:

14786. ISAAC UNDERHILL WHEELER, born at Sherbourne, N. Y., Jan. 21, 1841.

14787. JULIA H. WHEELER, born Nov. 3, 1847; m. Alexander McKelvey. Ch: 1. Clara Anna M——, b. Nov. 16, 1873; d. Sept. 17, 1874. Clarence G. M——, b. Feb. 20, 1876.

14788. FREDERICK W. WHEELER, born Feb. 17, 1850; d. Jan. 6, 189—; m. Ch: 1. May W——, b. 1873. 2. Charles W——, b. 1876. 3. Lucy W——, b. 1879. 4. Dora W——. 5. Ethel W——.

14783. HENRY CLAY WHEELER, son of Egbert Cook (14773) and Jane (Waters) Wheeler. Born at Whitewater, Wis., Dec. 4, 1848. Married at Walkerton, Ind., Dec. 29, 1875, Kate Van Pelt, who was born in Clinton Co., Ohio, Dec. 29, 1848, dau. of Ryan Van Pelt and Catherine (Van Pelt) Van Pelt.

Children:

14789. ADA C. WHEELER, born Aug. 12, 1880; m. George W. Reed.

14790. ANNA M. WHEELER, born Jan. 30, 1885.

14786. ISAAC UNDERHILL WHEELER, son of William (14776) and Marietta (Germain) Wheeler. Born at Sherbourne, Chenango Co., N. Y., Jan. 21, 1841. Married at Chicago, Ill., Sept. 20, 1859, Sarah C. Vincent, who was born at Herkimer, N. Y., Sept. 6, 1843, dau. of John D. Vincent and Malinda (Barse) Vincent. He is cashier of the Citizens State Bank at Whitewater, Wis.

Children:

14791. CHARLES W. WHEELER, born Oct. 8, 1860.

14792. GEORGE A. WHEELER, born July 17, 1862.

14793. JOHN A. WHEELER, born Oct. 10, 1864; m. May, 1891, Adda Leathers. No children.

14794. LEWIS G. WHEELER, born Dec. 26, 1867; m. at Whitewater, Wis., Oct. 16, 1890, Bessie Taylor, b. at Sugar Creek, Wis., May 15, 1870. Ch: 1. Horatio G. W——, b. Oct. 12, 1892. 2. Harry L. W——, b. Sept. 28, 1897.

14795. MARY L. WHEELER, born May 4, 1873; m. Oct. 6, 1897, Herbert Oscar Hamilton, b. at Whitewater, Wis., April 14, 1872. Ch: 1. Laura H——, b. July 8, 1898. 2. Herbert Oscar H——, b. Aug. 26, 1899.

14796. ISAAC UNDERHILL WHEELER, born July 17, 1879; m. July 11, 1912, Clara Fellowes.

14791. CHARLES W. WHEELER, son of Isaac Underhill (14786) and Sarah C. (Vincent) Wheeler. Born Oct. 8, 1860. Married at Pana, Ill., Nov., 1888, Ella Lemberger.

Children:

14797. ARTHUR WHEELER, born Oct. 15, 1890.

14798. WILLIAM WHEELER, born April 25, 1893.

14799. GWENNETH WHEELER, born March 19, 1895.

14800. SUSAN WHEELER, born Dec. 29, 1904.

14801. RUTH WHEELER, born Sept. 19, 1907; d. Nov. 7, 1907.

14792. GEORGE A. WHEELER, son of Isaac Underhill (14786)

and Sarah C. (Vincent) Wheeler. Born July 17, 1862. Married at Sigourney, Iowa, Nov. 26, 1885, Margaretta Johnson, who was born July 10, 1868.

Children:

14802. GEORGE ARTHUR WHEELER, born 1886; d. Sept. 5, 1887.
14803. MARJORIE G. WHEELER, born Aug. 21, 1888.
14804. ANNA C. WHEELER, born Dec. 2, 1889.
14805. LOTTIE G. WHEELER, born June 7, 1891.
14806. MINNIE B. WHEELER, born Sept. 7, 1893.
14807. RALPH WHEELER, born Sept. 3, 1895.

14808. CHAUNCEY WHEELER, son of William. Died April 29, 1880. Married Laura J. Lum.

Child:

14809. FREDERICK W. WHEELER, born at Monroe, Conn., Aug., 1841; m. 1861, Estelle R. Brewster. He was Selectman at Monroe, Conn., for 5 years. Town Clerk, 1872-9. State Legislature, 1874.

14810. CHESTER WHEELER. Born in Vermont about 1796; died about 1830. Married (——) Bryan. He went from Vermont to Missouri about 1810-20. They had a son:

14811. SAMUEL ADAMS WHEELER. Born in Warren Co., Mo., Dec. 16, 1825; died Sept. 1, 1899. Married in Montgomery Co., Mo., about 1848, Margaret Craig Fulkerson, who was born there Sept. 16, 1830, dau. of Robert Craig Fulkerson and Levina (Dickinson) Fulkerson.

Children:

14812. ZACHARIAH WHEELER, born abt. 1850; d. abt. 1860.
14813. ROBERT CHESTER WHEELER, born Oct. 2, 1855.

14813. ROBERT CHESTER WHEELER, son of Samuel Adams (14811) and Margaret Craig (Fulkerson) Wheeler. Born in Montgomery Co., Mo., Oct. 2, 1855. Married at Montgomery City, Mo., Dec. 8, 1880, Mary Elizabeth Mallerson, who was born there Dec. 25, 1857, dau. of Moses Newton Mallerson and Margarite (McClure) Mallerson.

Children:

14814. MARGARITE LEE WHEELER, born at St. Joseph Mo., Sept. 18, 1881; m. there Sept. 17, 1901, Rev. Luther Edward Todd, b. at New Franklin, Mo., Sept. 16, 1874, son of Theodore H. Todd. Ch: 1. Mary Elizabeth T——, b. April 3, 1903. 2. Virginia Lee T——, b. March 6, 1906. 3. Helen Wheeler T——, b. Aug. 23, 1912.
14815. MARY IRENE WHEELER, born at St. Joseph, Mo., July 24, 1883; m. there June 1, 1904, Harry Roberts Boyce, b. at Brooklyn, N. Y., Sept. 9, 1878, son of John Hendry Boyce and Frances Louise (Martin) Boyce. Ch: 1. Elizabeth Louise B——, b. March 19, 1905. 2. Margarite Lee B——, b. Nov. 22, 1908. 3. Mary Wheeler B——, b. Sept. 28, 1912.
14816. ROBERT CHESTER WHEELER, born Sept. 8, 1885; d. Aug. 23, 1893.

14817. DANIEL WHEELER, son of Joseph (329) and Naomi (Grover) Wheeler. Born at Hollis, N. H., Jan. 19, 1793. Married at Albany, Me., Dec. 2, 1819, Lydia Cummings, who was born at Andover, Mass., May 27, 1798, dau. of Asa Cummings and Lydia (Holt) Cummings.

Children: (born at Bethel, Me.)

14818. MELITA WHEELER, born Aug. 19, 1824.

14819. HANNAH ABBOTT WHEELER, born Feb. 16, 1826.

14820. CLIFFORD WHEELER, born Sept. 30, 1835.

14821. LEWIS WHEELER, born Feb. 4, 1839; m. Isabella Woodfield. Ch: 1. William W——. 2. Lydia W——. 3. Daniel W——. 4. Harlan W——. 5. Earl W——. 6. Florence W——.

14822. HARLAN PAGE WHEELER, born Oct. 11, 1843; m. (1) at Gilead, Me., Oct. 11, 1871, Mercy Emeline Peabody, b. there Aug. 27, 1839; d. April 4, 1900, dau. of Parmenio Peabody and Mary Ann (Burbank) Peabody; m. (2) at Gilead, Me., Dec. 9, 1902, Edna Carolyn Merrill, b. May 22, 1877, dau. of William H. H. Merrill and Sarah Thayer (Hall) Merrill. No children.

14818. MELITA WHEELER, dau. of Daniel (14817) and Lydia (Cummings) Wheeler. Born at Bethel, Me., Aug. 19, 1824. Married at Topsfield, Me., May 12, 1852 (as 2d wife) Asa Bixby Pingree, who was born at Boxford, Mass., Jan. 2, 1818, son of Daniel Pingree and Elizabeth (Bixby) Pingree.

Children:

LEONARD WHEELER PINGREE, born Nov. 24, 1852; m. July 1, 1877, Mary McDonald. Ch: 1. Arthur Milton P——, b. Aug. 4, 1878. 2. Melita P——, b. Nov. 10, 1879. 3. Clarence Leonard P——, b. Jan. 21, 1883. 4. Charles Blaine P——, b. Nov. 24, 1884. 5. Frank Donald P——, b. Dec. 5, 1886. 6. Florence Esther P——, b. Feb. 1, 1889. 7. Roy Edwin P——, b. Sept. 10, 1893.

ASA CUMMINGS PINGREE, born Nov. 20, 1853; m. April 9, 1884, Ida M. White. Ch: 1. Asa Bertram P——, b. April 2, 1885. 2. James Raymond P——, b. June 11, 1887; d. Jan. 15, 1895. 3. Elmer Francis P——, b. Feb. 15, 1889. 4. Alice May P——, b. Sept. 9, 1891. 5. Joseph E. P——, b. March 5, 1893. 6. Elsie Marguerite P——, b. Feb. 8, 1897. 7. Harold Robert P——, b. April 2, 1905.

SARAH MELITA PINGREE, born Jan. 15, 1855; d. Oct. 2, 1864.

LEWIS CLIFFORD PINGREE, born May 25, 1856; m. Feb. 22, 1883, Addie F. Ware. Ch: 1. Ella Melita P——, b. Dec. 29, 1883. 2. Earl Atkins P——, b. Jan. 22, 1886. 3. Lewis Jackson P——, b. Jan. 11, 1889. 4. Olive Frances P——, b. June 26, 1891. 5. Edgar D. P——, b. June 5, 1898. 6. Elgin Vestal P——, b. June 8, 1903. 7. Ellis Newman P——, b. Jan. 4, 1907. 8. Addie Leona P——, b. Nov. 23, 1909.

HARRIET LEONA PINGREE, born July 10, 1857; m. Nov. 27, 1878, William H. Hubbard. Ch: 1. James Robert H——, b. Aug. 10, 1880. 2. Harold Esmot H——, b. May 16, 1882. 3. Waldo Henry H——, b. April 21, 1884. 4. Clyde Thornton H——, b. Jan. 24, 1889.

GEORGE TENNEY PINGREE, born Nov. 18, 1858; d. Feb. 22, 1865.

CHARLES PROCTOR PINGREE, born Dec. 22, 1860; m. April 8, 1885, Clorie Maud Foster. Ch: 1. Ethel May P——, b. June 5, 1886; m. Sept. 6, 1905, Fred N. Towne. 2. Charles Ralph P——, b. May

19, 1888; d. May 13, 1903. 3. George Dean P——, b. May 21, 1889. 4. Annis Hadassah P——, b. Dec. 24, 1891. 5. Harlan Wheeler P——, b. Nov. 30, 1893; d. June 9, 1896. 6. Laurant Clirce P——, b. Dec. 21, 1895. 7. Albert Peabody P——, b. April 7, 1898. 8. Lillian Pearl P——, b. Sept. 29, 1900. 9. Olive Elizabeth P——, b. Feb. 11, 1902.

ELIZABETH BIXBY PINGREE, born March 3, 1862; m. Nov. 6, 1890, Charles F. Pinkham. Ch: 1. Albert Llewellyn P——, b. Sept. 12, 1892. 2. Charles Dana P——, b. March 6, 1896. 3. Chester Arthur P——, b. March 14, 1899.

NAOMI GROVER PINGREE, born June 11, 1866; m. Oct. 20, 1889, Charles Edward Hufft. Ch: 1. Charles Edward H——, b. Aug. 21, 1890. 2. Harriet Leona H——, b. April 2, 1892. 3. Philip George H——, b. Nov. 24, 1894. 4. Child, b. and d. 1896.

14819. HANNAH ABBOTT WHEELER, dau. of Daniel (14817) and Lydia (Cummings) Wheeler. Born Feb. 16, 1826; died Dec. 23, 1912. Married at Bethel, Me., Oct. 14, 1847, Parker Perley Pingree, who was born at Bridgewater, N. H., May 6, 1814, son of Daniel Pingree and Elizabeth (Bixby) Pingree.

Children:

PARKER PERRY PINGREE, born Feb. 3, 1848; m. May 17, 1876, Minnie Woodfield. Twelve children.

HANNAH MARIA PINGREE, born Feb. 21, 1849; m. March 11, 1873, Grosvenor S. George. Six children.

ASA PINGREE, born Oct. 20, 1850; m. Dec. 9, 1874, Jane Noyes. Ch: 1. Winnifred P——, b. Aug. 17, 1875. 2. Calvin Noyes P——, b. Oct. 22, 1876; m. June 22, 1910, Harriet Olive Harriman. 3. Ardella Piennes Johnson P——, b. Sept. 12, 1884; m. April 18, 1906, Herbert Somerby Chase. 4. Hannah Wheeler P——, b. Aug. 4, 1888; m. Oct. 9, 1912, George Edward Lambert.

LYDIA WHEELER PINGREE, born April 23, 1852; m. Feb. 7, 1888, Frank Hazen. Ch: Jacob H——, b. July 7, 1890; m. Sept. 24, 1912, Mildred M. Brocklebank.

DANIEL WHEELER PINGREE, born Jan. 12, 1854; m. Nov. 14, 1874, Carrie A. Elliott. Six children.

MINERVA PINGREE, born Dec. 13, 1855; d. Nov. 26, 1901; m. Sept. 2, 1880, Samuel Rogers. Ch: Harry Lewis R——, b. Aug. 15, 1885; m. Nov. 24, 1909, Susan Frances Sollows.

WILLIAM PINGREE, born Nov. 24, 1857; unm.

MATILDA PINGREE, born Feb. 1, 1860; d. April 30, 1882.

LEWIS HARLEN PINGREE, born June 24, 1862; m. (1) Sept. 2, 1890, Annie McGlew; m. (2) Feb. 24, 1904, Ada Kimball. Ch. 1st m.: 1. Harlan Lewis P——, b. July 1, 1891; d. young. 2. Paul Perley P——, b. Oct. 29, 1892. 3. Eleanor P——, b. Aug. 19, 1895.

DAVID ALONZO PINGREE, born June 6, 1866; m. Jan. 1, 1903, Gertrude Garland.

GEORGE HENRY PINGREE, born April 15, 1870; m. Oct. 4, 1900, Bertha Elsie Adams.

14820. CLIFFORD WHEELER, son of Daniel (14817) and Lydia (Cummings) Wheeler. Born at Bethel, Me., Sept. 30, 1835. Married at Albany, Me., May 13, 1863, Elmira Cummings, who was born there July 15, 1840, dau. of Stephen Cummings and Nancy (Frost) Cummings.

Children: (born at Bethel, Me.)
14823. STEPHEN HENRY WHEELER, born Dec. 15, 1863; d. March 17, 1865.
14824. AGNES WHEELER, born March 22, 1865; d. Nov. 18, 1868.
14825. EDITH WHEELER, born Jan. 3, 1867; m. Jan. 3, 1889, Albert B. Grover.
14826. CHESTER WHEELER, born April 29, 1869.
14827. OLIVE WHEELER, born Oct. 5, 1870; m. Jan. 1, 1904, Fred M. Wood.
14828. Son, born and d. July 27, 1872.
14829. AMY WHEELER, born April 22, 1875.
14830. ETHEL WHEELER, born Jan. 21, 1877; d. Nov. 19, 1879.
14831. WESLEY WHEELER, born Jan. 18, 1879.
14832. LYMAN WHEELER, born Feb. 3, 1881; m. April 16, 1912, Bertha Robinson.
14833. Girl, born and d. Oct. 11, 1882.

14826. CHESTER WHEELER, son of Clifford (14820) and Elmira (Cummings) Wheeler. Born at Bethel, Oxford Co., Me., April 29, 1869. Married at Gorham, N. H., Aug. 2, 1905, Cornelia Alta Bennett, who was born at Jefferson, N. H., March 16, 1879, dau. of Albert Bennett and Altemina (Stanley) Bennett.

Children:
14834. STANLEY CUMMINGS WHEELER, born Jan. 12, 1907; d. Jan. 23, 1907.
14835. HOPE STANLEY WHEELER, born June 20, 1910.

14831. WESLEY WHEELER, son of Clifford (14820) and Elmira (Cummings) Wheeler. Born at Bethel, Me., Jan. 18, 1879. Married at Portland, Me., Jan. 18, 1907, Constance Henderson Grover, who was born at Bethel, Me., Nov. 14, 1883, dau. of Leander G. Grover and Lydia Diana (Wheeler) Grover.

Children:
14836. ALFREDA EMILY WHEELER, born Feb. 1, 1908.
14837. ELMIRA GROVER WHEELER, born Nov. 3, 1912.

14838. CHRISTOPHER WHEELER, of Milton, Conn. Married Clara Maria Collins, who was born Sept. 4, 1801, dau. of Ambrose Collins and Mercy (Baldwin) Collins.

14839. JOEL WHEELER, son of William. Born at Salem, N. H., March 24, 1766; died at Dunbarton, N. H., Nov. 7, 1852. Married (1) 1794, Achsah Colby, who died July 30, 1807. Married (2) Esther (Hammond) Morse, who was born at Rowley, Mass., Jan. 23, 1776; died Aug. 11, 1844, dau. of Thomas Hammond and Esther (Dole) Hammond, and widow of James Morse.

Children, 1st marriage:
14840. RUTH WHEELER.
14841. MASSEY WHEELER.
14842. AMOS WHEELER.
14843. ACHSAH WHEELER.

Children, 2d marriage:

14844. JOEL WHEELER, born at Dunbardon, N. H., Sept. 19, 1808; d. at McHenry, Ill., Oct. 30, 1886; m. (1) April 2, 1835, Julia Ann Elliot, of Mason, N. H. He is said to have married twice afterward. Ch: 1. William E. W——. 2. Hinton W——.

14845. CHRISTIE GIBSON WHEELER, born at Dunbarton, N. H., March 20, 1810; d. at McHenry, Ill., March 10, 1842; m. Oct., 1832, Mary K. Pierce, of Newport, N. H.

14846. NATHANIEL HAMMOND WHEELER, born Jan. 26, 1813.

14846. NATHANIEL HAMMOND WHEELER, son of Joel (14839) and Esther (Hammond) Morse Wheeler. Born at Dunbardon, N. H., Jan. 26, 1813; died July 13, 1871. Married Mary Jane Durgin, dau. of Richard Durgin and Hannah (Leavitt) Durgin, of Pittsfield, N. H.

Children: (born at Dunbarton, N. H.)

14847. SARAH M. WHEELER, born Jan. 25, 1836; d. Feb. 1, 1836.

14848. PAULINA PIERCE WHEELER, born March 5, 1837; d. Aug. 1, 1865; m. Nov. 27, 1856, Francis W. Colby. Ch: 1. Frank Herbert C——, b. Dec. 17, 1857. 2. Mary A. C——, b. Oct. 18, 1859; m. H. M. Kimball. 3. Joel Wheeler C——, b. Sept. 27, 1861. 4 Grace V. C——, b. Sept. 2, 1863; m. G. H. Ryder. 5. Edwin A. C——, b. May 6, 1865.

14849. ESTHER HAMMOND WHEELER, born Dec. 8, 1838; d. March 7, 1904; m. (1) 1872, Henry S. Colby; d. 1873; m. (2) Daniel Wheeler. No children.

14850. MARY JANE WHEELER, born Jan. 29, 1841; m. Nov. 6, 1867, Caleb Page.

14851. NATHANIEL HAMMOND WHEELER, born Aug. 26, 1844.

14852. CHARLES HENRY WHEELER, born June 4, 1851; m. Jan. 1, 1884, Sarah Jane Quinby. No children.

14853. JOEL ELLIOT WHEELER, born Dec. 28, 1852; d. Aug. 11, 1853.

14854. FRANKLIN PIERCE WHEELER, born Jan. 27, 1856; unm.

14855. HORACE EATON WHEELER, born March 21, 1857; d. June 10, 1879.

14851. NATHANIEL HAMMOND WHEELER, son of Nathaniel Hammond (14846) and Mary Jane (Durgin) Wheeler. Born at Dunbarton, N. H., Aug. 26, 1844; died May 22, 1905. Married at Concord, N. H., Dec. 1, 1877, Julia Maria Colby, who was born at Bow, N. H., Dec. 1, 1850, dau. of Cyrus Colby and Mehitable (Brown) Colby.

Children: (born at Dunbarton, N. H.)

14856. ETHEL WHEELER, born May 11, 1880; d. Aug. 14, 1880.

14857. NATHANIEL ERNEST WHEELER, born June 29, 1881; m. at Foxboro, Mass., Aug. 30, 1910, Annie Alice Harthorn, b. at Effingham, N. H., Sept. 7, 1882, dau. of William M. Harthorn and Martha Ellen (Wyman) Harthorn. No children.

14858. CYRUS COLBY WHEELER, born March 28, 1884.

14859. HENRY THOMAS WHEELER, son of John E. and Elizabeth J. (——) Wheeler. Born in England, May 6, 1819; died Jan. 9, 1888. Married Sarah Jane Morgan, who was born March, 1830; died Feb. 9, 1889.

Children:

14860. ROBERT EDGAR WHEELER, born at Portland, Me., March 5, 1853.
14861. FLORENCE ELIZABETH WHEELER, born May, 1865; d. Aug., 1893; m. George B. Synette.
14862. JOHN H. WHEELER, died Jan. 9, 1902; m. Helen Carter.
14863. ELMER ELLSWORTH WHEELER.

14860. ROBERT EDGAR WHEELER, son of Henry Thomas (14859) and Sarah Jane (Morgan) Wheeler. Born at Portland, Me., March 5, 1853. Married at East Boston, Mass., June, 1872, Susan Ann Eastman, who was born there Oct. 3, 1852, dau. of David Eastman and Mary Ann (McNutt) Eastman.

Child:

14864. CLARENCE EDGAR WHEELER, born Nov. 30, 1873.

14864. CLARENCE EDGAR WHEELER. Born at East Boston, Mass., Nov. 30, 1873. Married at Boston, Mass., Nov. 30, 1905, Annabel Livingston Powers, who was born there Jan. 7, 1883, dau. of James Powers and Florence (Livingston) Powers. He is a printer at Dorchester, Mass.

Children:

14865. BESSIE MAY WHEELER, born Feb. 23, 1907; d. July 3, 1907.
14866. JEANETTE BLANCHE WHEELER, born June 10, 1908.
14867. RICHARD EDGAR WHEELER, born July 10, 1910.

14868. MOSES WHEELER, son of John. Born in Connecticut, 1800; died about 1830. Married about 1826, Lucinda Durkee, who was born 1803; died about 1870. Res. Stockbridge, Madison Co., N. Y. They had a son:

14869. JOHN COLLISTER WHEELER. Born in Oneida Co., N. Y., 1828; died April 7, 1907. Married in New York State, Adaline Freeman, who was born in Otsego Co., N. Y., April 7, 1831; died June 1891, dau. of Elisha E. Freeman and Lydia (Winters) Freeman.

Children: (born at Oshkosh, Wis., except the last two.)

14870. EDWARD COLLISTER WHEELER, born Oct., 1853; d. 1888; m. 1872, Ella C. Chase, b. at Adrian, Mich., June 28, 1854, dau. of Isaac Thomas Chase and Abbie (Greene) Chase; m. (2) Fannie De Clark. Ch: 1. Adaline W——, b. at Hector, N. Y., July 13, 1873. 2. Edward Isaac W——, b. at Vineland, N. J., May 14, 1875; m. Feb. 6, 1899, Josephine Bartel. 3. John Tallman W——, b. at Portland, Ore., Sept. 2, 1886; unm.
14871. ELMER MOSES WHEELER, born 1855; d. March 1, 1912; m. at Albany, N. Y., abt. 1875, Emma Coon. No children.
14872. FREDERICK FREEMAN WHEELER, born Feb. 25, 1859.
14873. MARY ELIZABETH WHEELER, born 1863; m. 1885, Thomas Stewart. Ch: 1. Margaret Rose S——, b. 1887. 2. Thomas Wheeler S——, b. 1890.
14874. CLARENCE JOHN WHEELER, born Aug. 17, 1864; m. at Portland, Ore., Oct. 17, 1888, Frances S. Martin, b. at Chicago, Ill., March 4, 1866, dau. of Edward Martin and Frances (Button) Martin. Ch: 1. Chester Adelbert W——, b. 1891. 2. Collister Martin W——, b. 1893.

14875. EFFIE ROSE WHEELER, born 1868.
14876. MILTON IRVING WHEELER, born at Vineland, N. J., 1876; m. Bertha Markley. Ch: 1. Frederick W——, b. 1900. 2. Mark W——, b. 1902. 3. Child, b. 1904; d. 1908. 4. Mary W——, b. 1906. 5. Child, b. 1908; d. 1910. 6. Child, b. 1910.

14872. FREDERICK FREEMAN WHEELER, son of John Collister (14869) and Adaline (Freeman) Wheeler. Born at Oshkosh, Wis., Feb. 25, 1859. Married (1) at North Walden, Vt., Dec. 25, 1879, Alice M. Amsden, who was born there Oct. 11, 1856; died July 21, 1891, dau. of Burt B. Amsden and Amelia (Wolcott) Amsden. Married (2) at Leslie, Mich., June 6, 1893, Hattie E. Hall, who was born there Oct. 20, 1862; died Aug. 1, 1909, dau. of William F. Hall and Mary E. (Anderson) Hall. When Frederick Freeman Wheeler was five years old his family removed to Vineland, New Jersey, where he attended the grammar and high schools. In 1883 he removed to Albany, New York, where he established himself in the furniture business and became one of the leading business men of that city. He was one of the organizers and Vice President of the South End Bank of Albany, Vice President of the West End Building and Loan Association, Manager of the Terminal Warehouse Company, and various other business enterprises.

He began his political career by casting his first vote for Neal Dow, the presidential candidate of the Prohibition Party, when his was the only vote for that party in the entire county in which he resided (Cumberland County) New Jersey, and one of only 150 in the State of New Jersey, and of less than ten thousand in the nation. One year after his removal to Albany, New York, he was elected as a member of the State Executive Committee of the Prohibition Party of New York, six months later being elected Chairman thereof at the age of 25, soon making a national reputation in such position, not only because of his youth, but because of his energy, efficiency and ability. He twice declined the nomination for Governor of New York. In 1898 he removed with his family to Los Angeles, California, when by judicious investments in real estate in that rapidly growing city he added to his wealth and aided in the upbuilding of the "Angel City." He early identified himself with the Chamber of Commerce, the City Club, the Federation Club, and the Athletic Club, all contributing to the growth, activity and prosperity of the City. He served one year on the Board of Public Utilities of Los Angeles, the latter portion of the year as President of the Board, having jurisdiction over one hundred millions of dollars invested in the various railway, gas, electric, telephone and water corporations of that city. In 1908 he was supported by the delegates from seventeen states in the National Convention of the Prohibition Party, for the nomination for President of the United States. He still remains loyal to the Prohibition Party, never having voted any other ticket, believing the issue for which that party stands to be the most important question before the American people.

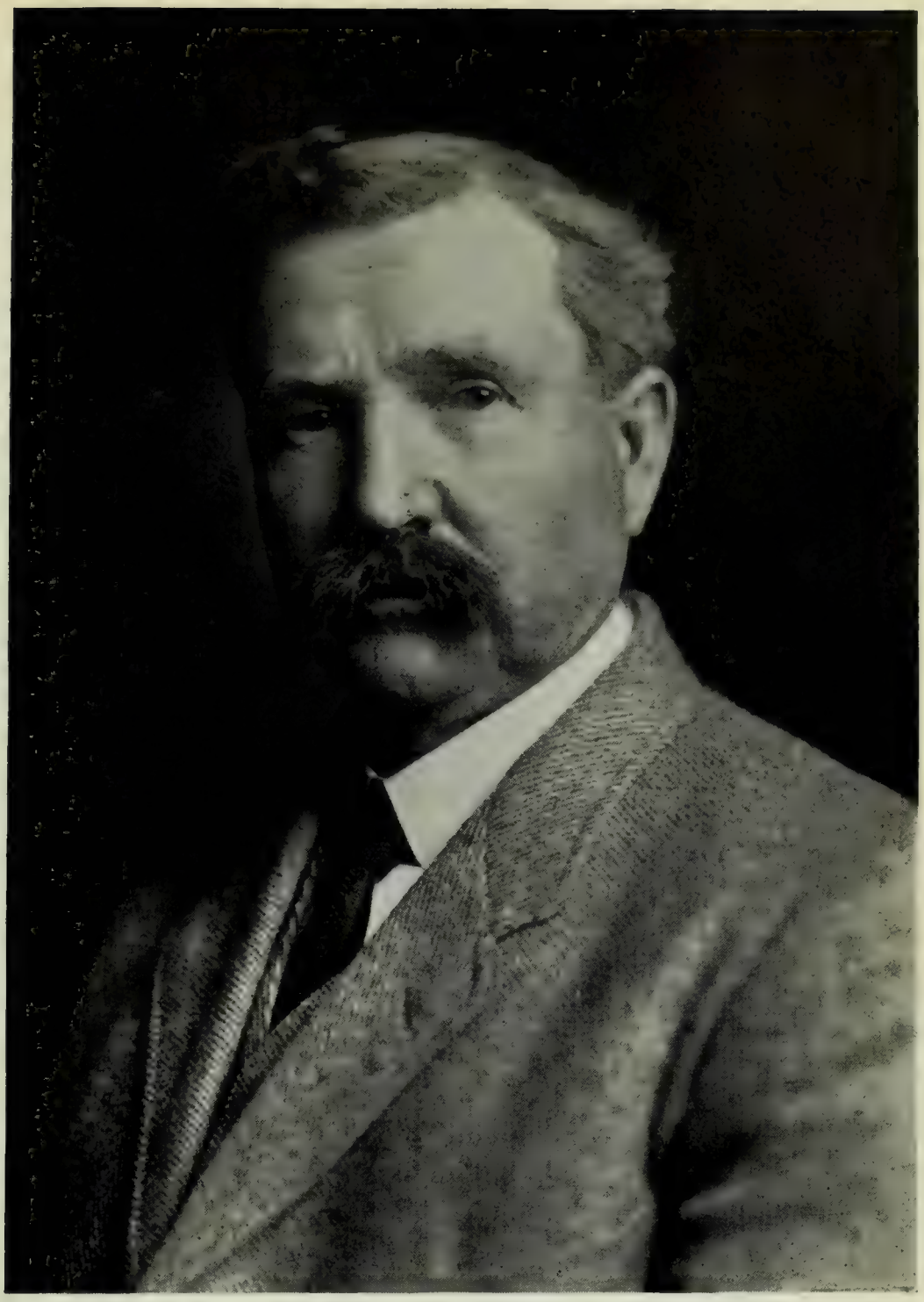

Frederick Freeman Wheeler.

Mr. Wheeler is a widower, keeping house with his only unmarried daughter. He is not in active business, and so has the time as well as the inclination while still in his prime, to assist in all public movements that appeal to him.

Children:

14877. HERBERT A. WHEELER, born at Altoona, Pa., March 3, 1881; m. at Bakersfield, Cal., 1906, Lottie Aston, b. 1884. Ch: Frederick Aston W——, b. March, 1908.

14878. FANNY A. WHEELER, born at Vineland, N. J., June 6, 1882; d. Aug. 28, 1912; m. at Los Angeles, Cal., June 6, 1909, Paul E. Oswald, b. at Jersey City, N. J., 1880. Ch: Paul Frederick O——, b. Jan., 1911.

14879. ALICE A. WHEELER, born at Albany, N. Y., Dec. 19, 1885; m. at Los Angeles, Cal., Jan. 27, 1912, St. Claire Worthington.

14880. Child, born and d. Sept., 1888.

14881. EFFIE A. WHEELER, born at Albany, N. Y., July 21, 1891.

14882. WESLEY H. WHEELER. Married Lydia Ann Nims, who was born at Keene, N. H., Aug. 30, 1844.

Children: (born at Keene, N. H.)

14883. LOTTIE MARIA WHEELER, born Feb. 15, 1868.

14884. NELLIE NIMS WHEELER, born Jan. 27, 1871; d. March 11, 1871.

14885. CLARENCE LANMON WHEELER, born April 14, 1875.

14886. CLARA ELIZABETH WHEELER, born April 14, 1875; d. Aug. 14, 1875.

14887. ELONZO S. WHEELER. Died May, 1898. Married Caroline Smith, who died March, 1911.

Children:

14888. CLARENCE LEROY WHEELER, born at Naugatuck, Conn., July 19, 1845.

14889. ROBERT WHEELER.

14890. ELONZO S. WHEELER.

14891. KATHERINE WHEELER.

14892. BERTHA WHEELER.

14888. CLARENCE LEROY WHEELER, son of Elonzo S. (14887) and Caroline (Smith) Wheeler. Born at Naugatuck, Conn., July 19, 1845. Married at Springfield, Ohio, Cara Henry, who was born there Jan. 29, 1860, dau. of James Henry and Mary Ann (Page) Henry.

Children:

14893. ELONZO HENRY WHEELER, born at Springfield, Ohio, Feb. 21, 1880.

14894. LEROY MELVIN WHEELER, born Dec. 4, 1881; unm.

14895. MARY CAROLINE WHEELER, born June 20, 1884; m. June 22, 1910, George Dudley Enos. No children.

14896. FREDERICK ERNEST WHEELER, born Feb. 6, 1886; unm.

14897. ELSIE WHEELER, born Feb. 9, 1890; unm.

14898. WILLARD CLARK WHEELER, born Jan., 1892; unm.

14893. ELONZO HENRY WHEELER, son of Clarence Leroy (14888) and Cara (Henry) Wheeler. Born at Springfield, Ohio, Feb. 1, 1880. Married at Orange, N. J., June 20, 1907, Evelyn

Rogers Keeler, who was born at Englishtown, N. J., Jan. 2, 1881, dau. of Jacob Edward Keeler and Mary Jennie (English) Keeler. He is general foreman of the malleable iron dept. of the Oliver Chilled Plow Works, South Bend, Ind.

Children:

14899. EDITH LOUISE WHEELER, born June 3, 1908.

14900. MARIAN ELIZABETH WHEELER, born June 15, 1910.

14901. COLEMAN EPHRAIM WHEELER, son of Joseph (10287) and Elizabeth Janvrin (Adams) Smilie Wheeler. Born Feb. 14, 1827; died Feb. 26, 1878. Married at Newington, Conn., Electa Stanley Welles, who was born Aug. 15, 1832; died Jan. 10, 1861, dau. of Roger S. Welles and Electa A. (Stanley) Welles. They had a son:

14902. WELLES WHEELER. Born at Newington, Conn., Dec. 15, 1859. Married at Dunlap, Iowa, Sept. 7, 1881, Anna M. Olmsted, who was born there March 4, 1861, dau. of Henry T. Olmsted and Julia (Welles) Olmsted.

Child:

14903. RALPH COLEMAN WHEELER, born March 8, 1884; m. June 20, 1905, Helen Lewis.

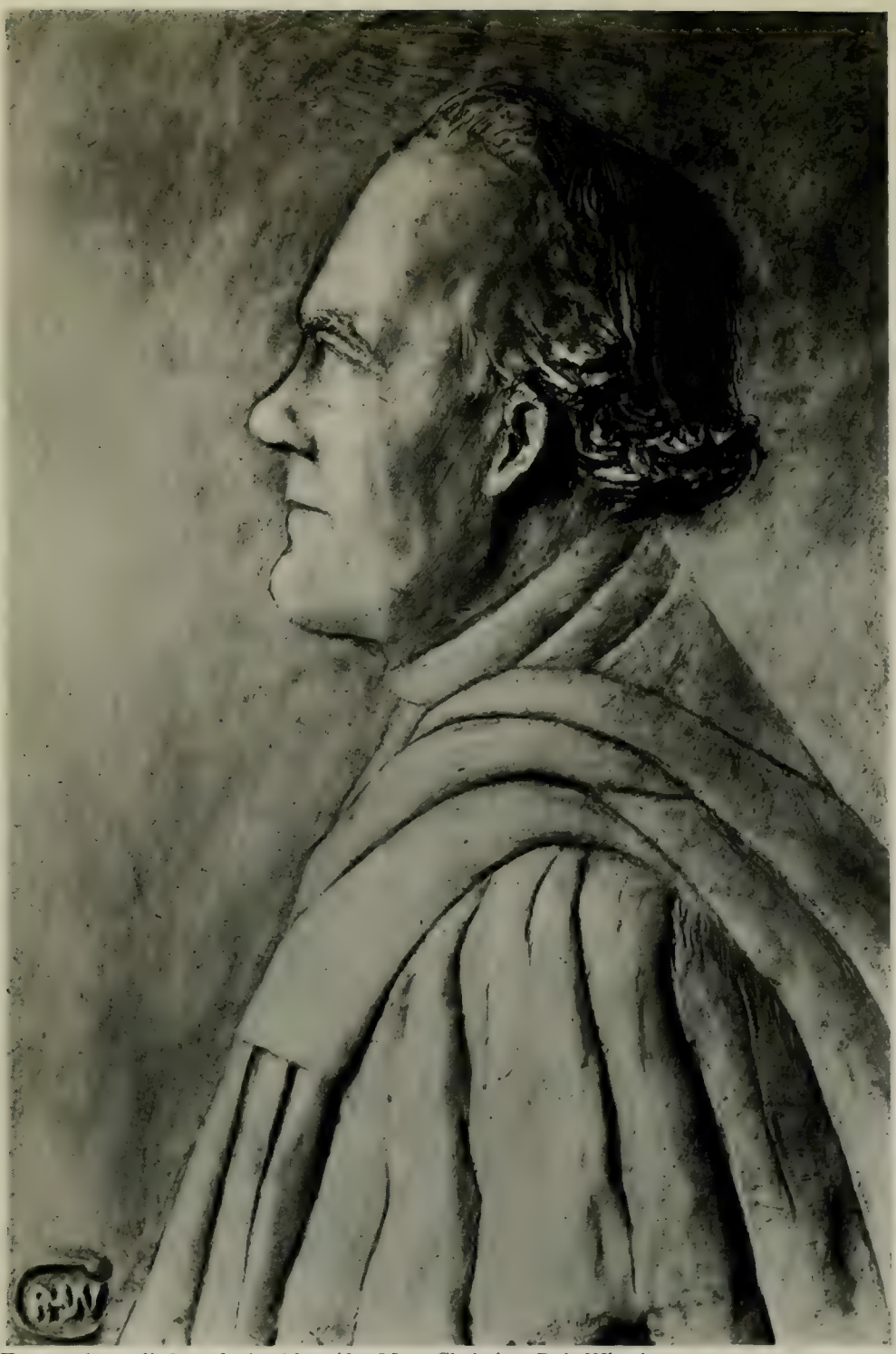

From a bas-relief made by his wife, Mrs. Christine Rolt-Wheeler

Francis Rolt-Wheeler

DESCENDANTS OF

JOSEPH ROLT-WHEELER,

14910. JOSEPH ROLT-WHEELER. Born 1808; died 1884. Married Sarah Ann Hobbs, who was born 1802; died 1875.

Children:

14911. JOSEPH ROLT-WHEELER, born at Cork, Ireland, 1838.
14912. SARAH ANN ROLT-WHEELER, born 1839.
14913. JAMES ROLT-WHEELER, born 1840.
14914. ELIZABETH ROLT-WHEELER.
14915. MARY ROLT-WHEELER.
14916. WILLIAM HENRY ROLT-WHEELER.

14911. JOSEPH ROLT-WHEELER, son of Joseph (14910) and Sarah Ann (Hobbs) Rolt-Wheeler. Born at Cork, Ireland, 1838, and married there Amina Henrietta Cooke-Taylor, who was born at London, Eng., 1838, dau. of Rev. William Cooke-Taylor and Marianne (Taylor) Cooke-Taylor.

Children:

14917. MARY ETHEL ROLT-WHEELER, born 1869.
14918. JOSEPH JOHN ROLT-WHEELER, born 1871; d. 1898.

14919. FRANCIS WILLIAM ROLT-WHEELER, born at London, Eng., Dec. 16, 1876, married at Arnprior, Ontario, Canada, Jan. 1, 1901, Christine Gordon Neilson, who was born there Sept. 15, 1872, daughter of George Edward Neilson and Margaret Richmond (Hart) Neilson.

Child:

ROGER ROLT-WHEELER, born Oct. 4, 1901.

The American ancestor of the main branch of the Rolt-Wheelers and Wheelers of County Cork, Ireland, is Francis William Rolt-Wheeler, who came to America in 1893. For several generations past the family had been distinguished in the realm of letters and to this Francis Rolt-Wheeler was no exception. After a few years in Canada he entered upon his career as an author and editor, securing his early training in newspaper work. He held the position of Managing Editor or City Editor, in Winnipeg, Minneapolis and Chicago. Becoming interested in certain aspects of sociology he took orders in the Episcopal Church and after a couple of years in mission churches came to New York to carry out his work in St. Luke's Hospital.

During these years in New York, Francis Rolt-Wheeler became indirectly associated with several departments of the United States government and with the support respectively of President Roose-

velt, President Taft and President Wilson, wrote a series of books explicative of the work of the government, each of which was officially standardized, though written for boys. In poetry and in the dramatic field he has published considerably, a volume, *Nimrod,* attracting wide attention both in Europe and America. It was also during the period of his New York career that Francis Rolt-Wheeler accepted the Managing Editorship of several important sets of books, e.g., *The Science History of the Universe, The Science-History of Mankind, The Fact Book,* etc., etc.

The wide success of the books: *The Boy with the U. S. Survey, The Boy with the U. S. Foresters, The Boy with the U. S. Census, The Boy with the U. S. Fisheries,* and *The Boy with the U. S. Indians* led to a request from the New York Board of Education that he should give a series of lectures on these and kindred subjects. From these Dr. Rolt-Wheeler has branched out widely in the lecture field, speaking principally on literary and scientific subjects.

* * *

14920. JONAS WHEELER. Married Sarah Mahulda Miller, who was born Sept. 7, 1827. They had a son:

14921. THOMAS DREW WHEELER. Born in Floyd Co., Ga., May 22, 1847. Married in Jefferson Co., Ala., Sept. 1, 1870, Alice Ann Alexander, who was born at Lawrenceville, Ga., Aug. 6, 1849, dau. of Thomas Williamson Alexander and Rebecca (Baugh) Alexander.

Children:

14922. SARAH ANNA WHEELER, born June 17, 1871; m. Nov. 1, 1892, F. W. Smith. Ch: Nellie Lee S——, b. Aug. 18, 1893.

14923. JONAS ALEXANDER WHEELER, born Sept. 16, 1872; m. May 25, 1894, Dora Teague. Ch: Ruth Wheeler, b. Aug. 3, 1912.

14924. LILLIAN AZZALEE WHEELER, born Sept. 15, 1874; m. Robert Lee Glasgow.

14925. JOHN WILLIAM WHEELER, born Dec. 17, 1876; d. 1903.

14926. ROBERT JAMES WHEELER, born at Crumley Chapel, Jefferson Co., Ala., Dec. 30, 1879; m. at Birmingham, Ala., Dec. 21, 1911, Mary Etter Beggs, b. there Aug. 12, 1890, dau. of John Phillip Beggs and Amy Cletus (Etter) Beggs. Ch: Robert James W——, b. Oct. 13, 1912.

14927. ALBERT FONDO WHEELER, born Oct. 22, 1881.

14928. FRANCES EULA WHEELER, born May 7, 1886; m. Chisolm Coffee. Ch: Aloise C——, b. Aug. 3, 1911.

14929. OLAN MILLER WHEELER, born Jan. 7, 1893.

14930. THOMAS EUGENE CHASE WHEELER. Born at Steventown, N. Y.; died Aug., 1878. Married at Philadelphia, Pa., Jane Steele Lightner, dau. of Hervey Lightner and Rachel (Palmer) Lightner.

Children:

14931. VIRGINIA PALMER WHEELER, died Dec. 9, 1901; m. April 30, 1881, Robert D. McDougal. Ch: 1. Marian Rachel McD——, b. March

11, 1895; d. Feb. 23, 1902. 2. Robert Davis McD——, b. Oct. 28, 1896. 3. Wheeler McD——, b. Dec. 6, 1901.

14932. RACHEL CHASE WHEELER, born June 7, 1871; m. June 20, 1894, Charles Nelson Wheeler, No. 13,171, b. at Peoria, Ill., July 7, 1871. Ch: Jane Steele W——, b. May 26, 1897.

14933. HERVEY LIGHTNER WHEELER, born Oct. 1, 1873; d. Sept. 23, 1900.

14934. EUNETIA Y. WHEELER, dau. of James Wheeler and Avis (Pool) Wheeler. Born at Nelson, N. Y., and married there Albert G. Burdick, who was born March 24, 1807, son of Thompson Burdick and Sarah (——) Burdick.

Children:

CATHERINE PERLEYETTE BURDICK, born May 29, 1843; m. Leonard R. Green.

FRANCIS MARION BURDICK, born at De Ruyter, N. Y., Aug. 1, 1845; m. at Utica, N. Y., June 8, 1875, Sarah Underhill Kellogg, b. there July, 1850, dau. of Gustavus A. Kellogg and Anna M. (Van Eps) Kellogg. Ch: 1. Anna Van Eps B——. 2. Katherine P. B——. 3. Charles K. B——. 4. Flora M. B——.

PHINEAS ADELBERT BURDICK, born Sept. 7, 1847.

BENJAMIN FRANKLIN BURDICK, born Oct. 27, 1850.

14940. JAMES WHEELER. Born at Rowe, Mass., June 17, 1786; died at Whitehall, N. Y., Dec. 24, 1867. Married at Jericho, Chittenden Co., Vt., Jan. 20, 1811, Betsey Reed, who was born at Essex, Vt., June 21, 1792; died at Whitehall, N. Y., Sept. 30, 1879. He was Sergeant in Capt. Stephen Pettis' Co., of Vt., Militia at the battle of Plattsburgh, in 1812. After the War, he remained at Whitehall, N. Y., instead of returning to Jericho, Vt., from which he came.

Children:

14941. SMITH WHEELER, born and d. 1811.

14942. LEMIRA WHEELER, born Aug. 30, 1812; m. Hamilton Derby.

14943. CYNTHIA WHEELER, born Nov. 28, 1814; d. 1871; m. —— Ashford.

14944. WILLIAM WHEELER, born Nov. 17, 1816.

14945. JAMES WHEELER, born at Whitehall, N. Y., Sept. 19, 1824.

14946. JOHN WHEELER, born Sept. 19, 1824; d. Sept. 24, 1824.

14944. WILLIAM WHEELER, son of James (14940) and Betsey (Reed) Wheeler. Born at Whitehall, N. Y., Nov. 17, 1816. Married Oct. 29, 1839, Adeline Howens, who died Feb. 17, 1883.

Children:

14947. MARY JANE WHEELER, born Aug. 20, 1840; d. 1840.

14948. JOHN H. WHEELER, born Nov. 29, 1845; m. April 16, 1868, Helen Rich.

14949. JAMES WHEELER, born Nov. 29, 1845; d. 1845.

14950. MARTHA C. WHEELER, born Feb. 26, 1847; m. Basil Pecore.

14951. MARY C. WHEELER, born Nov. 28, 1848; m. Leman Barrett.

14945. JAMES WHEELER, son of James (14940) and Betsey (Reed) Wheeler. Born at Whitehall, N. Y., Sept. 19, 1824; died Feb. 19, 1881. Married (1) at Whitehall, N. Y., Oct. 9, 1845, Adelia

Elizabeth Jones, who was born there Aug. 1, 1823, dau. of James Jones and Almeda (Gillett) Jones. Married (2) Dec. 25, 1854, Margaret A. Hobbs, who died Nov. 21, 1911. She was born at Hemingford, Canada, 1833.

Children, 1st marriage: (born at Whitehall, N. Y.)
14952. WILLIAM STEPHEN WHEELER, born Nov. 13, 1846.
14953. ELIZABETH A. WHEELER, born Sept. 24, 1848.
14954. CYNTHIA WHEELER, born Jan. 5, 1851; d. Aug. 23, 1851.
14955. LEMIRA WHEELER, born Jan. 5, 1851; d. Oct. 16, 1853.
14956. CHARLES RUSSELL WHEELER, born March 4, 1853.

Children, 2d marriage:
14957. ISABELLE M. WHEELER, born Aug. 13, 1855.
14958. BETSEY MARIA WHEELER, born Feb. 2, 1858.
14959. JAMES HENRY WHEELER, born June 8, 1860.
14960. LAURA IDA WHEELER, born Aug. 17, 1862.
14961. ANDREW ISAAC WHEELER, born March 2, 1865.

14952. WILLIAM STEPHEN WHEELER, son of James (14945) and Adelia Elizabeth (Jones) Wheeler. Born at Whitehall, N. Y., Nov. 13, 1846, and married there April 13, 1878, Mary Demara. Res. Saginaw, Mich.

Children:
14962. WILLIAM STEPHEN WHEELER, born May 9, 1882.
14963. MARY E. GRACE WHEELER, born March 1, 1884.
14964. J. HERBERT WHEELER, born May 30, 1887; d. Sept. 30, 1887.
14965. CHARLES D. WHEELER, born Sept. 29, 1889.
14966. CLAYTON F. WHEELER, born Feb. 2, 1890.
14967. BETSEY LOUISA WHEELER, born July 12, 1891; d. Aug. 14, 1908.
14968. RUSSELL ALGER WHEELER, born Oct. 30, 1898.

14953. ELIZABETH A. WHEELER, dau. of James (14945) and Adelia Elizabeth (Jones) Wheeler. Born at Whitehall, N. Y., Sept. 24, 1848; died Jan. 7, 1898. Married April 21, 1867, Charles Demerest, who died March 16, 1893.

Children: (born at Whitehall, N. Y.)
WILLIAM DEMEREST, born April 21, 1870.
GRACE E. DEMEREST, born April 21, 1876.
JOSIE D. DEMEREST, born May 30, 1879.
JENNIE DEMEREST, born Sept. 12, 1886.

14956. CHARLES RUSSELL WHEELER, son of James (14945) and Adelia Elizabeth (Jones) Wheeler. Born at Whitehall, N. Y., March 4, 1853, and married there Oct. 19, 1879, Mary Elinore Gordon, who was born there Oct. 1, 1854, dau. of Colice Gordon and Elinore (Gumarsh) Gordon.

Children: (born at Whitehall, N. Y.)
14969. CHARLES R. WHEELER, born July 29, 1880.
14970. JAMES HENRY WHEELER, born Oct. 29, 1881; d. Oct. 31, 1881.
14971. ANNA MARIE WHEELER, born Dec. 31, 1882; m. Nov. 21, 1906, James A. Tyrell, b. at Port Henry, N. Y., Oct. 25, 1881.
14972. ISABELLE ADELIA WHEELER, born Aug. 11, 1884.

14973. JOSEPHINE M. WHEELER, born Sept. 13, 1885.
14974. ALFRED JEROME WHEELER, born April 24, 1889.
14975. GEORGE GORDON WHEELER, born March 19, 1893.
14976. BENJAMIN RUSSELL WHEELER, born April 24, 1897.

14957. ISABELLE M. WHEELER, dau. of James (14945) and Margaret A. (Hobbs) Wheeler. Born at Whitehall, N. Y., Aug. 13, 1855, and married there April 19, 1876, Cyrus T. Boardman.

Children:
MARY C. BOARDMAN, born March 26, 1877.
MARGARET K. BOARDMAN, born Aug. 17, 1886.
CYRUS WHEELER BOARDMAN, born Aug. 6, 1891.

14958. BETSEY MARIA WHEELER, dau. of James (14945) and Margaret A. (Hobbs) Wheeler. Born at Whitehall, N. Y., Feb. 2, 1858. Married April 19, 1876, William H. Thomas.

Children:
WILLIAM HERBERT THOMAS, born March 17, 1877.
ARTHUR WHEELER THOMAS, born Dec. 4, 1879.
JAMES HENRY THOMAS, born Sept. 14, 1892.

14959. JAMES HENRY WHEELER, son of James (14945) and Margaret A. (Hobbs) Wheeler. Born at Whitehall, N. Y., June 8, 1860, and married there Feb. 15, 1884, Amelia Sophia Rodd.

Children: (born at Whitehall, N. Y.)
14977. HENRY LIONEL WHEELER, born Jan. 22, 1886.
14978. LILLIAN MARY WHEELER, born Oct. 22, 1888.
14979. DOROTHY AMANDA WHEELER, born May 17, 1894.

14960. LAURA IDA WHEELER, dau. of James (14945) and Margaret A. (Hobbs) Wheeler. Born at Whitehall, N. Y., Aug. 17, 1862, and married there June 4, 1884, Orville J. Benjamin.

Children: (born at Whitehall, N. Y.)
LAURA ISABEL BENJAMIN, born April 11, 1886.
DAVID WHEELER BENJAMIN, born Sept. 9, 1887.
MINERVA MAY BENJAMIN, born May 14, 1891.
ALMEDA MARIA BENJAMIN, born Dec. 11, 1897.

14961. ANDREW ISAAC WHEELER, son of James (14945) and Margaret A. (Hobbs) Wheeler. Born at Whitehall, N. Y., March 2, 1865. Married Feb. 7, 1895, Irene A. Harrington.

Children:
14980. RICHARD H. WHEELER, born July 29, 1896; d. Sept. 6, 1897.
14981. HOWARD H. WHEELER, born July 26, 1899.
14982. BASIL H. WHEELER, born Nov. 4, 1904.
14983. ANDREW H. WHEELER, born Aug. 13, 1907.

15001. JOHN WHEELER. (Joel,[3] Joel,[2] Micajah.[1]) Born in Barren Co., Ky., and married there Eliza Simmons. They had a son:

15002. WILLIAM CHAMBERS WHEELER. Born at Etoile,

Ky., April 3, 1854, and married there about Oct. 27, 1872, Cora Ellis Sanders, who was born there Oct. 24, 1858, dau. of Mac Sanders and Sally (Bell) Sanders.

Children: (born at Etoile, Ky.)

15003. CLARENCE M. WHEELER, born Nov. 4, 1875; m. at Dallas, Texas, Jan. 24, 1902, Mary Julia Johnson, b. there Sept. 9, 1884, dau. of John Martin Johnson and Isabel (Fond) Johnson. No children.

15004. LILLIAN VICTORIA WHEELER, born April 23, 1877; m. 1901, E. R. Baxter, b. at Tomkinsville, Ky., 1879; d. 1904. Ch: Reid Wheeler B— —, b. Jan. 5, 1902.

15005. ALICE REID WHEELER, born April 1, 1879; m. Charles T. Adams, b. at Bruce, Ky., 1879. Ch: Cora Byrd A— —, b. and d. 1911.

15006. JOHN WHEELER. He was a farmer at New Salem, Mass., removing later to Little Valley, N. Y. Married at Barre, Mass., May 24, 1812, Rhoda Osgood, who was born there July 4, 1783; died at Little Valley, N. Y., April 14, 1868, dau. of Manasseh Osgood and Mehitable (Clark) Osgood. He died June 1, 1862.

Children:

15007. SETH WHEELER, born Sept. 13, 1813. Res. Springfield, N. Y.

15008. BENJAMIN WHEELER, born Nov. 6, 1814. Res. Great Valley, N. Y.

15009. NANCY WHEELER, born May 27, 1816.

15010. WARREN WHEELER, born Feb. 20, 1818. Res. Wisconsin.

15011. CYNTHIA WHEELER, married Charles Boutwell.

15012. CLARK WHEELER, born April 19, 1820. Res. Salamanca, N. Y.

15013. EUNICE WHEELER, born March 15, 1825; m. Nathaniel Winship.

15014. GEORGE WHEELER, born Sept. 6, 1827. Res. Salamanca, N. Y.

15015. GEORGE WASHINGTON WHEELER. Born July 4, 1816; died Feb., 1893. Married Susan Ellen Davidson, who died Sept., 1875. They had a son:

15016. THOMAS ALEXANDER WHEELER. Born in Ray Co., Mo., April 19, 1850. Married at Lafayette, Mo., May 15, 1873, Sarah Alberta Herring, who was born there July 19, 1857, dau. of Jonathan Herring and Lucy Ann (Radford) Herring.

Children:

15017. HERBERT RADFORD WHEELER, born Feb. 26, 1874.

15018. CLAUDE JONATHAN WHEELER, born Dec. 3, 1875.

15019. ALBERTA WHEELER, born Oct. 12, 1880; d. May 4, 1903; unm.

15020. GEORGE ERNEST WHEELER, born Oct. 1, 1882.

15021. NONA GERTRUDE WHEELER, born Nov. 7, 1884; d. March 7, 1907; m. Oct. 14, 1903, Samuel Benton Riggs.

15022. ALPHA WHEELER, born July 21, 1891; d. May 4, 1892.

15017. HERBERT RADFORD WHEELER, son of Thomas Alexander (15016) and Sarah Alberta (Herring) Wheeler. Born in Lafayette Co., Mo., Feb. 26, 1874. Married at Joplin, Mo., Oct. 27, 1897, Sarah Etta Robertson, who was born in Wilson Co., Kans., dau. of James Robertson and Sarah (Ellison) Robertson. He is superintendent of the Water Works at Joplin, Mo.

Children:

HERBERT ROBERTSON WHEELER, born July 7, 1899.

JAMES ROBERT WHEELER, born Nov. 22, 1903.

15018. CLAUDE JONATHAN WHEELER, son of Thomas Alexander (15016) and Sarah Alberta (Herring) Wheeler. Born near Odessa, Lafayette Co., Mo., Dec. 3, 1875. Married at Albuquerque, New Mexico, Oct. 20, 1901, Rosa Mae Freet, who was born at Rainsburg, Bedford Co., Pa., June 7, 1876, dau. of John L. Freet. He is a planter at Maunawai, Oahu, Hawaii.

Children:
15023. CLAUDE JULIAN WHEELER, born Sept. 1, 1907.
15024. OLIVER FREET WHEELER, born May 13, 1909.

15025. PHILIP WHEELER. Born at Troy, N. Y., 1800; died 1872. Married Roxana Shepherd.

Children:
15026. PHILIP WHEELER, born 1827; d. 1880.
15027. THOMAS BROWN WHEELER, born at Mannsville, Jefferson Co., N. Y., June 21, 1829.
15028. WILLIAM LAMONT WHEELER, born 1831; d. 1887; m. 1877, Esther Gracie Lawrence, dau. of William Beach Lawrence.
15029. ANDREW WHEELER, born 1833; d. 1903.
15030. JOHN WHEELER, born 1835; d. 1853.

15027. THOMAS BROWN WHEELER, son of Philip (15025) and Roxana (Shepherd) Wheeler. Born at Mannsville, Jefferson Co., N. Y., June 21, 1829; died Jan. 10, 1901. Married at Montreal, Canada, Sept. 4, 1854, Anne Shaw, who was born there 1831, dau. of Andrew Shaw and Hannah (Ferguson) Shaw.

Children: (first three born at Montreal, Canada.)
15031. ISABELLA WHEELER, born June 2, 1855; d. April 7, 1900.
15032. THOMAS HENRY WHEELER, born Oct. 23, 1856; d. Dec. 8, 1858.
15033. WILLIAM ANDREW WHEELER, born June 30, 1858; d. March 14, 1860.
15034. GERTRUDE CHAPMAN WHEELER, born at Mannsville, N. Y., Sept. 9, 1861; d. June 30, 1862.
15035. CLAUDE LAMONT WHEELER, born at Montreal, Canada, March 5, 1864.
15036. ANNIE PILKINTON WHEELER, born at Watertown, N. Y., Aug. 31, 1869.

15035. CLAUDE LAMONT WHEELER, son of Thomas Brown (15027) and Anne (Shaw) Wheeler. Born at Montreal, Canada, March 5, 1864. Married at New York City, Nov. 21, 1896, Agnes Mary Mitchell, who was born at St. Louis, Mo., Dec. 11, 1871, dau. of James Mitchell and Margaret (Daly) Mitchell. A.B. Laval University, Quebec, 1885. M.D. McGill University, Montreal, 1889. He is Editor of the New York Medical Journal.

Children:
15037. FAITH WHEELER, born July 8, 1898.
15038. MARJORIE WHEELER, born Aug. 7, 1903; d. Feb. 4, 1908.

15039. FRANCIS WHEELER. It is highly probable that he

is the son of John (9000). His will was probated Feb. 13, 1735-6. Married Winnefred Green, dau. of Leonard Green. Res. Prince George Co., Md.

Children: (born in Piscataway Parish, Prince George's Co., Md.)

15040. LEONARD WHEELER, born June 3, 1691; m. Elizabeth ——.
15041. MARY WHEELER, born Nov. 14, 1693; m. Joseph Noble.
15042. FRANCIS WHEELER, born Jan. 25, 1701; m. Elizabeth ——. Ch: Samuel W——, b. April 9, 1742.
15043. WINNEFRED WHEELER, born Jan. 25, 1701.
15044. WILLIAM WHEELER, born Sept. 14, 1704.
15045. CLEMENT WHEELER, born June 3, 1706; m. Feb. 5, 1732, Elizabeth Eleden. Ch: 1. Catherine W——, b. July 25, 1734. 2. Child, b. Jan. 2, 1735. 3. Clement W——, b. March 13, 1737-8.
15046. IGNATIUS WHEELER, born Oct. 14, 1709.
15047. ANN WHEELER, born Sept. 13, 1712; m. —— Jones.

15046. IGNATIUS WHEELER, son of Francis (15039) and Winnefred (Green) Wheeler. Born in Piscataway Parish, Prince George's Co., Md., Oct. 14, 1709. Married July 29, 1753, Elizabeth Marbury.

Children:

15048. LUKE MARBURY WHEELER, born July 25, 1754.
15049. ELEANOR WHEELER, born Dec. 29, 1756.
15050. IGNATIUS WHEELER, born Sept. 9, 1763.
15051. GEORGE W. WHEELER, born Aug. 1, 1768.

15052. DAVID A. WHEELER, son of Nathan (17825). Born in Connecticut, 1822; died July 12, 1875. Married at New Corners, Ohio, 1852, Emily Miller, who was born at Trumansburg, Dec. 21, 1829; died Oct. 7, 1904, dau. of Wilson Miller.

Children:

15053. CHARLES D. WHEELER, born 1853; d. Dec. 25, 1874.
15054. FRANK WILSON WHEELER, born Sept. 8, 1855.
15055. HARRY WHEELER, born and died 1858.
15056. FLORENCE I. WHEELER, born April 5, 1860.
15057. CLEMENT L. WHEELER, born Feb. 22, 1863; d. 1885; m. 1885, Jennie Abbey.
15058. ROBERT LEE WHEELER, born Feb. 12, 1867, at Peoria, Ill.; m. Jan. 5, 1893, Mary Elizabeth Marmein, b. at Pekin, Ill., July 4, 1872, dau. of William Marmein and Caroline (Zuckwieler) Marmein.
15059. NELLIE B. WHEELER, born April 22, 1869; d. Nov., 1876.
15060. MAY LOVISA WHEELER, born Sept. 8, ——.

15054. FRANK WILSON WHEELER, son of David A. (15052) and Emily (Miller) Wheeler. Born Sept. 8, 1855. Married Aug. 20, 1884, Corda Alice Shook.

Children:

15061. LURA MAY WHEELER, born Sept. 25, 1885.
15062. HELEN GRACE WHEELER, born June 1, 1893.
15063. RUTH ALICE WHEELER, born Oct. 15, 1895.
15064. DOROTHY JOSEPHINE WHEELER, born March 17, 1897.

15065. STEPHEN WHEELER, son of Jesse. Born Oct. 15, 1780; died April 6, 1835. Married in Virginia, Jan. 9, 1805, Catherine Remy, who was born May 26, 1786; died Nov. 27, 1852, dau. of William Remy.

Children:

15066. DORCAS WHEELER, born Nov. 22, 1805; d. Jan. 4, 1892.
15067. ELIZABETH WHEELER, born Jan. 14, 1807.
15068. ANNA WHEELER, born Jan. 18, 1809; d. Jan. 4, 1849.
15069. WILLIAM REMY WHEELER, born Feb. 15, 1810.
15070. JESSE WHEELER, born June 2, 1811.
15071. ELENOR WHEELER, born Oct. 6, 1812.
15072. JOHN WHEELER, born Feb. 11, 1814; d. Aug. 28, 1854.
15073. JEMIMA WHEELER, born July 15, 1815; d. Sept. 28, 1875.
15074. LYDIA WHEELER, born Oct. 18, 1816; d. Dec. 16, 1818.
15075. DANIEL WHEELER, born Feb. 25, 1818; d. Feb., 1887.
15076. JANE WHEELER, born Nov. 16, 1819.
15077. MARY WHEELER, born March 17, 1822.

15069. WILLIAM REMY WHEELER, son of Stephen (15065) and Catherine (Remy) Wheeler. Born Feb. 15, 1810; died Sept. 12, 1896. Married Elizabeth Borders, who died 1875.

Children:

15078. JOHN BORDERS WHEELER, born 1825.
15079. DANIEL WHEELER.
15080. STEPHEN WHEELER.
15081. ISAAC WHEELER.
15082. DORCAS WHEELER.
15083. JEMIMA WHEELER.
15084. MARY WHEELER.
15085. LOUSINA WHEELER.
15086. EMELINE WHEELER.

15078. JOHN BORDERS WHEELER, son of William Remy (15069) and Elizabeth (Borders) Wheeler. Born 1825. Married Nancy ——.

Children: (born in Johnson Co., Ky.)

15087. MARTIN VAN BUREN WHEELER, born Aug. 29, 1850.
15088. FRANKLIN WHEELER, married Levisa Sayler. Ch: 1. Nancy E. W——. 2. Shanklin W——. 3. Martin W——.
15089. AMANDA WHEELER, married Shanklin Sayler.
15090. CATHERINE WHEELER, married David Harris.
15091. ELIZABETH WHEELER, married Wiley Craft.
15092. ELIZA WHEELER.

15087. MARTIN VAN BUREN WHEELER, son of John Borders (15078) and Nancy (——) Wheeler. Born in Johnson Co., Ky., Aug. 29, 1850, and married there 1869, Sarah Justice, who was born April, 1844, dau. of Samuel Loyne Justice and Mary (Craft) Justice.

Children:

15093. COLUMBUS BORDERS WHEELER, born in Johnson Co., Ky., Nov. 2, 1870.

15094. C. C. WHEELER, born April 16, 1872; m. Allie Remy. Ch: Ora W——, b. 1895.
15095. LORA ALICE WHEELER, born Feb. 7, 1874; d. 1888.
15096. JOHN WESLEY WHEELER, born Dec. 4, 1875. His record will be found under No. 15567.
15097. WILEY HARRISON WHEELER, born Oct. 1, 1877; m. at Flat Gap, Johnson Co., Ky., May 3, 1901, Rosa Williams, b. there June 23, 1880, dau. of Sanford Williams and Fancina (Reed) Williams. Grad. Tennessee Medical College. Ch: Edna W——, b. 1903.
15098. WILLIAM FRANKLIN WHEELER, born Oct. 12, 1879; m. Lizzie Lemaster. Ex-Deputy Sheriff of Johnson Co., Ky. Ch: 1. Arvilla W——. 2. Vivian W——.
15099. JASPER CLINTON WHEELER, born Oct. 2, 1881; m. 1902, Gussie Spencer. M.D. Louisville Medical College. Ch: William Godfrey W——, b. 1905.
15100. JULIA WHEELER, married Aide Dempsey.
15101. NANCY LOUISE WHEELER, married Nov., 1912, E. D. May.
15102. MARTIN OSCAR WHEELER.
15103. SAMUEL LANEY WHEELER.

15093. COLUMBUS BORDERS WHEELER, son of Martin Van Buren (15087) and Sarah (Justice) Wheeler. Born in Johnson Co., Ky., Nov. 2, 1870, and married there March 4, 1890, Elizabeth Walters, who was born there July 8, 1874, dau. of Winfrey H. Walters and Elizabeth (Preston) Walters.

Columbus Borders Wheeler completed his education at the High School at Blaine, Lawrence County, Ky. He commenced to teach in the public schools of Johnson County at the age of sixteen years, and taught in Johnson and Lawrence Counties for five years. At the age of eighteen he began the study of law in the office of Judge John P. Wells at Paintsville, Ky., and later continued his studies in the law office of Judge James E. Stewart, at Louisa, Ky., and obtained his license to practice law on November 17, 1891. On beginning the practice of law, he located at Paintsville, the county seat of Johnson County, and resided there ten years. In August, 1892, he was elected Judge of the City Court of Paintsville, Ky., and ex-officio president of the City Council, which position he held for five years. In November, 1897, he was elected to the Kentucky Legislature from the ninety-fifth district, composed of the counties of Johnson and Martin, and remained in this office for two years, after which he concluded to quit politics and devote his time to his law practice. In November, 1901, he removed from Paintsville to Ashland, Boyd County, Ky., and has lived there continuously since, devoting his entire time to his law practice in the Circuit Courts of Boyd, Lawrence, Johnson and Floyd counties, in the Kentucky Court of Appeals, the United States Circuit and District Courts, and the United States Circuit Court of Appeals.

Children:
15104. ESTA WHEELER, born April 16, 1891; d. March, 1894.
15105. ZELLA WHEELER, born July 8, 1894; d. Jan., 1896.
15106. ELIZABETH ESSIE WHEELER, born March 23, 1896.

C. D. Wheeler

15107. WILLIAM HENRY WHEELER, born Jan. 13, 1898.
15108. MADELINE WHEELER, born Sept. 8, 1899.

15109. THOMAS WHEELER. Married at Holden, Mass., Nov. 24, 1785, Hannah Grant.

Children:
15110. NAOMI WHEELER, born July 8, 1792.
15111. CYRUS WHEELER, born Nov. 17, 1794.
15112. SAMUEL WHEELER, born Jan., 21, 1797.
15113. THOMAS WHEELER, born May 18, 1799.
15114. HANNAH WHEELER, born March 23, 1801.
15115. THOMAS WHEELER, born May 8, 1803.

15116. WHITCHER WHEELER. Born probably at Goffstown, N. H., about 1774. Married Lydia Cheney.

Children:
15116. JOSEPH WHEELER.
15117. SALLY WHEELER.
15118. LYDIA WHEELER.
15119. DOLLY WHEELER.
15120. SUSAN WHEELER.
15121. JANE WHEELER.
15122. LAVINIA WHEELER.
15123. BETSEY WHEELER.
15124. GEORGE W. WHEELER.

15124. GEORGE W. WHEELER, son of Whitcher (15116) and Lydia (Cheney) Wheeler. Born probably at Goffstown, N. H. Res. at Bow, N. H., where he was a carpenter and farmer. Married Betsey Morgan.

Children:
15125. JOHN WHEELER, born at Dunbarton, N. H.
15126. DANIEL WHEELER, born at Dunbarton, N. H.
15127. ALLEN WHEELER, born at Dunbarton, N. H.
15128. JESSE WHEELER, born at Dunbarton, N. H.
15129. CYRUS COLBY WHEELER, born at Dunbarton, N. H., July 6, 1839; m. Myra Julette. Res. for a time at Shelley, Mich., but returned to Bow, N. H. Ch: Florence W——, b. Feb. 24, 1874; m. Samuel Sargent.
15130. ELI WHEELER.
15131. SUSAN M. WHEELER.
15132. RUFUS H. WHEELER.
15133. OLIVER WHEELER.
15134. WESLEY LUTHER WHEELER.
15135. ANN WHEELER.
15136. ASENATH WHEELER.

15138. CYRUS MARSH WHEELER, of North East, Dutchess Co., N. Y. Died July 13, 1838, aged 66. Married Sarah Scott, who died Sept. 3, 1854, aged 78.

Children:
15139. JULIETTE MARIA WHEELER, married Jan. 2, 1836, Timothy Chamberlain, b. July 17, 1800, son of Erastus Chamberlain and

Esther (Dwight) Chamberlain. Ch: 1. Mary Adelaide C——, b. Sept. 26, 1837; d. inf. 2. Dwight Scott C——, b. Feb. 22, 1839; m. Oct. 16, 1867, Katherine Parshall.

15139-a ELIZABETH WHEELER, died Nov. 15, 1844, aged 9 days.

15140. DAMON GILMAN WHEELER. Married Annie Elizabeth Eager, who was born at Strasburg, Pa., dau. of William B. Eager and Matilda (Morton) Eager.

Children:

15141. RAYMOND WILLIAM WHEELER, married Dec. 25, 1900, Mary Hoag. Ch: 1. Barbara W——. 2. Gilman W——. 3. Janet W——. 4. Robert W——. 5. Lyman W——.

15142. MABEL EAGER WHEELER, born at Pawlet, Vt., Jan. 9, 1877; m. at Rutland, Vt., Jan. 9, 1902, Albert L. Watson. Ch: 1. Albert Leisenring W——, b. Sept. 12, 1905. 2. Juliet Wheeler W——, b. July 15, 1907; d. Feb. 8, 1908. 3. Willoughby Wheeler W——, b. June 28, 1909. 4. Righter W——, b. Nov. 8, 1911.

15143. DANIEL WHEELER, son of Austin. Born at Warsaw, Va., 1836. Married at Warsaw, Va., 1860, Harriet Woodie, dau. of Robert Woodie and Mary (——) Woodie.

Children: (born at Warsaw, Va.)

15143. ROBERT H. WHEELER, born Dec. 26, 1879; m. at Newark, N. J., Annie C. Brooks, b. at Richmond, Va., Aug. 24, 1879, dau. of Alfred Brooks and Louise (Carter) Brooks. Ch: Robert H. W——, b. Dec. 24, 1911.

15144. AUSTIN WHEELER, born 1862; m. Mary Baylor.

15145. LAVINIA WHEELER, born 1867; m. Jeremiah Jones.

15146. JAMES D. WHEELER, born 1869.

15147. LOUIS H. WHEELER, born 1872.

15148. DANIEL WHEELER, born 1875; d. 1896.

15149. WILLIAM HENRY WHEELER, born 1880.

15150. DANIEL WHEELER. Married Safrona Bryan.

Children: (born in Oneida Co., N. Y.)

15151. SAMUEL WHEELER, born 1826.

15152. CHARLOTTE WHEELER, married —— Stanton.

15153. JOHANNA WHEELER, married William Chase.

15154. SALOME WHEELER, married (1) —— Parker; m. (2) —— Brooks. Ch: 1. Daniel P——. 2. Olive P——.

15155. JOSEPH J. WHEELER, born Sept. 18, 1833; m. Ch: 1. Ella W——, b. Dec. 6, 1863. 2. Clyde W——.

15151. SAMUEL WHEELER, son of Daniel (15150) and Safrona (Bryan) Wheeler. Born in Oneida Co., N. Y., 1826. Married at Birmingham, Mich., Oct. 9, 1856, Esther Jane Benjamin, who was born at West Bloomfield, Mich., Jan. 11, 1833, dau. of Daniel Benjamin and Elizabeth (Watkins) Benjamin.

Children:

15156. ERNEST ADELBERT WHEELER, born July 5, 1857; m. Sept. 7, 1880, Emma E. Wahl. They had an adopted child: Helen Elizabeth W——, b. June 14, 1905.

15157. AMY ANN WHEELER, born Oct. 30, 1859; m. Oct. 24, 1882, Norman Andrew Chamberlin, b. at New York City, Sept. 25, 1856.

15158. HATTIE MAY WHEELER, born at Farmington, Mich., July 15, 1862.
15159. GEORGE LANSING WHEELER, born Dec. 20, 1864; m. April 17, 1890, Mame Hart. Ch: 1. Jerome Samuel W——, b. March 26, 1893. 2. Amy Jeanette W——, b. April 24, 1899.
15160. FRANK DANIEL WHEELER, born July 9, 1868.

15160. FRANK DANIEL WHEELER, son of Samuel (15151) and Esther Jane (Benjamin) Wheeler. Born July 9, 1868. Married April 29, 1896, Alice Maud Stanfield.

Children:
15161. NORMAN GERALD WHEELER, born Sept. 1, 1897.
15162. GWENDOLINE AMY WHEELER, Oct. 30, 1898.
15163. ESTHER ELIZABETH WHEELER, born Sept. 4, 1900.
15164. GLEN LE ROY WHEELER, born Feb. 8, 1902; d. May 16, 1908.
15165. FRANK LORAN WHEELER, born Oct. 3, 1903.
15166. HARRY STANFIELD WHEELER, born Aug. 24, 1905.
15167. BENJAMIN FRANKLIN WHEELER, born Jan. 12, 1907.
15168. ALICE MAUD WHEELER, born Nov. 15, 1908.

15170. THEODORE WHEELER, son of Daniel. Born in Wyoming Co., N. Y., and married there Sarah Lurancy Conable.

Children:
15171. SAMUEL WHEELER.
15172. LYDIA WHEELER.
15173. ALICE WHEELER.
15174. LURAH WHEELER.
15175. HOMER DANIEL WHEELER, born at Green Lake, Wis., Dec. 26, 1843, and married there 1864, Sarah Lucy Millard, b. at Clayton, N. Y., Jan. 3, 1842, dau. of Heman C. Millard and Abigail (Ambler) Millard. Ch: 1. Frederick Millard W——, b. at Green Lake, Wis., May 3, 1865; m. Gertrude Wilcox. 2. George H. W——, b. March 12, 1867; d. 1869. 3. Mae L. W——, b. March 12, 1867; m. Walter C. Thompson. 4. Sarah L. W——, m. —— Lowrie. 5. Arlene W——, m. —— Earnst.

15176. DANIEL WHEELER. Married Lucy Rennell.

Children:
15177. DANIEL WHEELER, born at Whiteingham, Vt., Aug., 1823; m. at Wilmington, Vt., Sept., 1852, Louisa Cummings, b. there Jan., 1826, dau. of John Cummings and Abigail (Morris) Cummings. Ch: 1. Josephine W——, b. Dec., 1853; m. C. C. Kimball. 2. George Calhoun W——, b. Dec. 25, 1863.
15178. ZACHARIAH WHEELER.
15179. LUCY WHEELER.
15180. ELIZABETH WHEELER.
15181. CHARLOTTE WHEELER, married Amos Hodge.

15182. WILLIAM WHEELER. Born about 1728; died March 1, 1804. Married Sarah ——, who was born 1735; died March 15, 1803. Res. Dunbarton, N. H.

Children:
15183. WILLIAM WHEELER.
15184. DANIEL WHEELER, born about 1763; d. at Warner, N. H., 1840;

m. Polly Davis, b. at Amesbury, Mass., 1772; d. at Warner, N. H., 1862.

Child:

15185. HOSEA WHEELER, born at Dunbarton, N. H., March 8, 1791.

15185. HOSEA WHEELER, son of Daniel (15184) and Polly (Davis) Wheeler. Born at Dunbarton, N. H., March 8, 1791; died at Eastport, Me., Jan. 27, 1823. Married at Newport, N. H., 1813, Sarah Wines, who was born Aug. 12, 1788; died Sept. 25, 1847, dau. of Rev. Abijah Wines. He grad. Dartmouth, 1811. Clergyman at Newburyport, Mass., and later at Eastport, Me.

Children:

15186. ELIZABETH WINES WHEELER, born Oct. 20, 1813; d. Feb. 9, 1893; m. Feb. 6, 1834, Alonzo Wilcox. Ch: Edward S. W——, b. Aug. 7, 1836; d. 1885.

15187. SARAH ANN WHEELER, died young.

15188. FRANCIS BROWN WHEELER, born at North Adams, Mass., Sept. 9, 1818.

15189. SARAH ANN WHITMORE WHEELER, born at Newburyport, Mass., Nov. 30, 1820; d. Feb. 25, 1911; m. (1) Oct. 1, 1845, John Bush; m. (2) Aug. 8, 1864, Rev. Samuel Baker. Ch: Allan C. B——, b. Aug. 16, 1846; d. April 25, 1896.

15190. MARY HANNAH WHEELER, born April 15, 1823; d. May 9, 1900; m. June 20, 1848, William R. Humphrey. Ch: 1. Mary E. H——, b. May 4, 1850. 2. Katherine H——, b. May 10, 1852; m. ——Hunt. 3. George S. H——, b. Aug. 1, 1856. 4. Charles H——, b. Sept. 24, 1860.

15188. REV. FRANCIS BROWN WHEELER, son of Hosea (15185) and Sarah (Wines) Wheeler. Born at North Adams, Mass., Sept. 9, 1818; died Dec. 27, 1895. Married (1) at Williston, Vt., Sept. 16, 1843, Charlotte A. Parmalee, who died at Brandon, Vt., March 8, 1853, dau. of Rev. Simeon Parmalee. Married (2) at Brandon, Vt., Oct. 26, 1854, Eliza Ann Dana, who was born at Pittsford, Vt., May 31, 1828, dau. of Anderson Green Dana and Eliza Ann (Fuller) Dana. She died Sept. 1, 1865. He married (3) at Poughkeepsie, N. Y., Oct. 25, 1876, Charlotte Penniman Wickes, who was born at Ballston Spa, Saratoga Co., N. Y., Aug. 23, 1839, dau. of Rev. Thomas Scudder Wickes and Julia (Penniman) Wickes. No children 1st marriage.

Children, 2d marriage:

15191. WINIFRED DANA WHEELER, born Dec. 2, 1856; m. Dec. 17, 1885, Joseph Bartlett Bisbee. Ch: 1. Francis Wheeler B——, b. March 4, 1887; d. March 3, 1888. 2. Joseph Bartlett B——, b. Dec. 4, 1888. 3. Eleanor Dana B——, b. Jan. 25, 1892; m. —— Perry.

15192. EMMA GERTRUDE WHEELER, born at Poughkeepsie, N. Y., Dec. 14, 1859.

15193. HARRIET WICKES WHEELER, born Feb 21, 1862.

Child, 3d marriage:

15194. JULIA WICKES WHEELER, born March 27, 1878.

15195. ENOS WHEELER. Married (int. at Lincoln, Mass., Oct. 22, 1765) Mary Gearfield.

Children: (born at Lincoln. Mass.)
15196. DANIEL WHEELER, born June 14, 1766.
15197. MOLLY WHEELER, born Jan. 25, 1768.
15198. ANNA WHEELER, born March 5, 1771; d. May 10, 1771.
15199. ENOS WHEELER, born Feb. 18, 1772.
15200. ANNA WHEELER, born Jan. 19, 1778.
15201. EDWARD WIGGLESWORTH WHEELER, born July 19, 1779.

15202. THOMAS WHEELER. Married Thankful ——.

Children: (born at Brookfield, Mass.)
15203. DANIEL WHEELER, born May 6, 1772.
15204. SARAH WHEELER, born July 28, 1774.

15205. DANIEL WHEELER, born Feb. 23, 1788; died Nov. 2, 1865. Married Polly Cone, who was born March 22, 1790; died March 1, 1858.

Children:
15206. EDGAR BRINSMADE WHEELER, born at Huntington, Conn., Oct. 26, 1827.
15207. BENJAMIN WHEELER, born Aug. 10, 1834; d. Aug. 31, 1834.

15206. EDGAR BRINSMADE WHEELER, son of Daniel (15205) and Polly (Cone) Wheeler. Born at Huntington, Conn., Oct. 26, 1827; died April 2, 1859. Married at Huntington, Conn., Oct. 2, 1850, Alice Mehitable Shelton, who was born there Aug. 22, 1828, dau. of Judson Shelton and Hannah (Lewis) Shelton.

Children: (born at Huntington, Conn.)
15208. FRANCES IDA WHEELER, born Nov. 15, 1854; d. June 17, 1901.
15209. WILSON CURTIS WHEELER, born May 23, 1857.

15209. WILSON CURTIS WHEELER, son of Edgar Brinsmade (15206) and Alice Mehitable (Shelton) Wheeler. Born at Huntington, Conn., May 23, 1857. Married (1) at Louisville, Kans., April 9, 1889, Augusta Carrie Arnold, who was born there March 4, 1865; died Jan. 23, 1891, dau. of John Wilson Arnold and Jennie (Trimper) Arnold. Married (2) at Wamego, Kans., Nov. 3, 1897, Amelia Bittmann, who was born March 21, 1867, dau. of Valentine Bittmann and Frederika (Meyer) Bittmann. Grad. Yale, 1880. Yale Theological Seminary, 1886. Clergyman of Congregational Church.

Children:
15210. FRANCES AUGUSTA BALDWIN WHEELER, born Jan. 3, 1891.
15211. GERTRUDE ALICE WHEELER, born Aug. 4, 1898.
15212. KATHERINE BITTMAN WHEELER, born Jan. 3, 1902.

15213. DANIEL WHEELER. Born in the town of Guilford, Windom Co., Vt., Oct. 1, 1797; died May, 1877. Married Aug. 18, 1822, Sally Dunning Stewart, who was born at Stephenton, Rensselaer Co., N. Y., May 1, 1802; died Aug. 12, 1870, dau. of Matthew Stewart and Sarah (Dunning) Stewart.

Children:

15214. DANIEL LEWIS WHEELER, born May 30, 1823; d. March, 1890; Julia Ann Pierce. Ch: 1. Walter Pierce W——. 2. Warren Daniel W——.

15215. LUCINDA WHEELER, born Dec. 25, 1824; d. July, 1908; m. George D. Sutton. Ch: 1. Mary F. S——. 2. Sarah S——. 3. Millard S——. 4. Agnes S——. 5. Winifred S——. 6. George S——.

15216. ELENORAH JANE WHEELER, born Feb. 28, 1826; d. Feb. 15, 1889; m. Benjamin Hewitt. Ch: 1. Carlton Chauncey H——, b. March 25, 1856. 2. Luella Lucinda H——, b. Jan. 5, 1858.

15217. WILLIAM STEWART WHEELER, born May 30, 1828.

15218. SYLVANUS MOFFIT WHEELER, born April 22, 1830.

15219. ALMIRA ALBRO WHEELER, born Oct. 20, 1831; d. Feb. 10, 1887; m. Dec. 1, 1856, Lewis Benedict, b. Nov. 17, 1828. Ch: 1. John Stewart B——, b. Aug. 31, 1858. 2. Frank Wheeler B——, b. May 1, 1861. 3. Fannie Wheeler B——, b. Sept. 5, 1868.

15220. PAMELIA ELIZA WHEELER, born Nov. 22, 1834.

15221. FRANKLIN S. WHEELER, born May 22, 1837; d. Nov. 30, 1901.

15222. ANSON L. WHEELER, born March 13, 1841; d. July 13, 1841.

15223. WILLARD L. WHEELER, born Oct. 20, 1843; d. March 28, 1844.

15217. WILLIAM STEWART WHEELER, son of Daniel (15213) and Sally Dunning (Stewart) Wheeler. Born at Towanda, N. Y., May 30, 1828; died Feb. 15, 1889. Married at Vicksburg, Miss., May 11, 1857, Margaret Price, who was born there Dec. 12, 1834; died April 9, 1907, dau. of Llewellyn Price and Sarah (Ferguson) Price.

Children: (born at Vicksburg, Miss.)

15224. DANIEL WHEELER, born July 24, 1858; d. Jan. 15, 1861.

15225. SALLIE BELL WHEELER, born July 12, 1860; d. Oct. 27, 1861.

15226. A. H. ARTHUR WHEELER, born Aug. 9, 1862; d. July 27, 1863.

15227. WILLIAM HARROW WHEELER, born Sept. 23, 1864.

15228. MARGARET EMMA WHEELER, born Feb. 21, 1867; m. April 24, 1890, Henry D. Ross. Ch: 1. Henry D. R——, b. Jan. 19, 1891. 2. John Wheeler R——, b. March 7, 1893.

15229. LOTTIE AGNES WHEELER, born Jan. 12, 1870; m. July, 1897, Charles O. Ellis. Ch: Margaret E——, b. Oct. 12, 1908.

15230. HENRY VAN DYKE WHEELER, born March 9, 1872; d. March 6, 1876.

15218. SYLVANUS MOFFIT WHEELER, son of Daniel (15213) and Sally Dunning (Stewart) Wheeler. Born at Persia, Cattaraugus Co., N. Y., April 22, 1830; died April 3, 1909. Married at Elgin, Ill., Nov. 22, 1861, Emeline Augusta Doane, who was born at Montrey, N. Y., Nov. 2, 1840, dau. of Edward Doane and Abigail (Huntoon) Doane.

Children:

15231. MARY A. WHEELER, born Oct. 18, 1862; d. June, 1864.

15232. NETTIE BELLE WHEELER, born Nov. 18, 1865; d. March 25, 1877.

15233. EDWARD DANIEL WHEELER, born May 11, 1868; m. Dec. 30, 1890, Gertrude M. Starr, b. at Elgin, Ill., Jan. 15, 1868. No children.

15234. CORA LUELLA WHEELER, born Nov. 17, 1870; m. Oct. 23, 1895, Jacob Valentine, b. at Swansville, Pa., Nov. 8, 1858. Ch: 1. Isola

Belle V——, b. Oct. 30, 1898. 2. Carlos Wheeler V——, b. May 14, 1898. 3. Donald Washington V——, b. Feb. 22, 1900.

15235. JOHN WHEELER, born Oct. 28, 1872; m. Julia E. Trull, b. at Wayne, Ill., Sept. 24, 1876. No children.

15236. CHARLES D. WHEELER, born Oct. 18, 1874; d. June, 1876.

15237. JESSIE L. WHEELER, born Aug. 10, 1882.

15227. WILLIAM HARROW WHEELER, son of William Stewart (15217) and Margaret (Price) Wheeler. Born at Vicksburg, Miss., Sept. 23, 1864. Married at Colorado Springs, Colo., Dec. 21, 1893, Ina Louise Petty, who was born at Rockport, Ill., Sept. 2, 1869, dau. of George B. Petty and Eliza J. (Craig) Petty.

Children:

15238. LOUISE BRENNAN WHEELER, born June 22, 1898.

15239. HELEN PRICE WHEELER, born July 22, 1902.

15240. DANIEL WHEELER, son of Samuel and Elizabeth (Taylor) Wheeler. Born at New Ipswich, Mass., July 1, 1800; died at Ashburnham, Mass., April 4, 1848. Married April 23, 1823, Rhoda Taylor, who was born July 17, 1805; died Dec. 4, 1848, dau. of Nathan Taylor and Rhoda (Marble) Taylor.

Children: (born at Ashburnham, Mass.)

15241. SAMUEL WHEELER, born March 15, 1824; m. May 5, 1853, Permelia Whitney.

15242. RHODA T. WHEELER, born Jan. 31, 1826; m. Dec. 6, 1856, Jonathan Coburn, of New Ipswich, Mass.

15243. DANIEL WHEELER, born Jan. 25, 1828; m. Dec. 4, 1860, Mary Drinan. Ch: 1. Mary Elizabeth W——, b. April 24, 1862. 2. Nathan Taylor W——, b. March 17, 1864.

15244. GEORGE WHEELER, born April 30, 1830.

15245. ELIZABETH WHEELER, born Dec. 15, 1832; m. May 6, 1858, William Jeffrey.

15246. JOHN WHEELER, born Oct. 9, 1835; d. Sept. 10, 1837.

15247. LOIS WHEELER, born Jan. 31, 1840.

15248. DANIEL WHEELER, son of Obediah and Sarah (——) Wheeler. Born 1802; died Feb. 19, 1877. Married Phebe M. Hubbell.

Children: (born at Easton, Conn.)

15249. HENRY WHEELER, born Oct. 9, 1834.

15250. SARAH JANE WHEELER, born 1838; d. Nov. 27, 1841.

15251. NELSON WHEELER, born 1841; d. March 21, 1842.

15252. MARY AUGUSTA WHEELER, born 1843; d. Oct. 9, 1847.

15249. HENRY WHEELER, son of Daniel (15248) and Phebe M. (Hubbell) Wheeler. Born at Easton, Conn., Oct. 9, 1834; died April 10, 1876. Married at Easton, Conn., Oct. 18, 1858, Sarah Ann Banks, who was born there Nov. 27, 1839; died Nov. 25, 1897, dau. of Samuel Banks and Laura (Sherwood) Banks.

Children: (born at Easton, Conn.)

15253. NELLIE FRANCES WHEELER, born July 19, 1861; m. Jan. 5,

1887, Charles Betts Seeley. Ch: Mabel Augusta S——, b. Aug. 2, 1891.

15254. FRANK LESTER WHEELER, born Feb. 20, 1863; m. at Trumbull, Conn., Oct. 20, 1887, Minnie Abbie Coan, b. there May 27, 1870, dau. of Wesley Burgess Coan and Mary Elizabeth (Shelton) Coan. He is a farmer at Derby, Conn. No children.

15255. MARY AUGUSTA WHEELER, born March 20, 1866; d. April 10, 1901; m. Sept. 1, 1887, Charles Sherman Burr. Ch: Marcus Wheeler B——, b. Sept. 8, 1897.

15256. JOHN HENRY WHEELER, born Aug. 14, 1868; m. Nov. 7, 1889, Nellie Bolan.

15257. WILLIAM A. WHEELER. Born Oct. 18, 1820; died Jan. 4, 1882. Married Susan Terriel, who was born Feb. 16, 1829; died Feb. 5, 1873.

Children:

15258. FRANK WHEELER, born Sept. 26, 1854; d. Aug. 18, 1905; m. Nov., 1876, Carrie Reeve. Ch: Susan W——, b. Jan. 27, 1877.

15259. SARAH WHEELER, born June 15, 1856; m. Dec. 25, 1879, Charles Merkle. Ch: Annie M——, b. Oct. 12, 1883.

15260. DANIEL WHEELER, born Aug. 16, 1858; d. May 9, 1881; m. 1880, Louise Barden. Ch: Daniel J. W——, b. July 8, 1881; d. Oct. 20, 1908.

15261. EVA WHEELER, born Nov. 13, 1860; m. Dec. 12, 1876, Harry Van Houten. Ch: 1. Hattie Van H——, b. Feb. 25, 1878; d. Jan. 17, 1888. 2. Edwin Van H——, b. Aug. 15, 1881. 3. George Van H——, b. Jan. 31, 1884. 4. David Van H——, b. Aug. 19, 1886.

15262. IDA WHEELER, born Feb. 3, 1864; m. Feb. 25, 1884, George Lozier. Ch: Eva L——, b. June 20, 1886.

15263. GEORGE DURAND WHEELER, born at Newark, N. J., Nov. 28, 1867.

15263. GEORGE DURAND WHEELER, son of William A. (15257) and Susan (Terriel) Wheeler. Born at Newark, N. J., Nov. 28, 1867. Married at Irvington, N. J., April 17, 1890, Dora Miller, who was born at Union, April 23, 1864, dau. of Henry Miller and Katheryn (Woolley) Miller.

Children: (born at Irvington, N. J.)

15264. CHARLES DURAND WHEELER, born April 29, 1891; d. Aug. 13, 1891.

15265. HAZEL MAY WHEELER, born Feb. 25, 1893; d. Sept. 25, 1893.

15266. ANNA GENEVIEVE WHEELER, born Aug. 16, 1894.

15267. GEORGE ELVIN WHEELER, born Nov. 7, 1903; d. July 4, 1905.

15268. FRANK W. WHEELER, son of Daniel C. and Hannah (Lamprey) Wheeler. Married at Pittsfield, N. H., Oct. 12, 1885, Evelyn Clark.

Children:

15269. FLORENCE A. WHEELER, born June 8, 1886; d. Sept. 15, 1886.

15270. LILLIAN LAURA WHEELER, born Aug. 29, 1890.

15271. DANIEL C. WHEELER, son of Job and Lucinda (——) Wheeler. Born at Wells, Mass., Dec. 3, 1827. He was baptized at Biddeford, Me., aged 19. Married 1867, H. A. Morrow. Clergyman.

15272. THOMAS WHEELER. He is supposed to have been born at Dorchester, Mass., abt. 1788; died at Hopkinton, Mass., Dec. 19, 1846, aged 58 y. 6 m. Married at Hopkinton, Mass., April 2, 1820, Hannah Dewing, who was born Oct. 8, 1794; died Feb. 5, 1857. He settled at Hopkinton, Mass., and for a short time managed the hostelry known as the "Old Jail Tavern"; later he settled on a farm.

Children: (born at Hopkinton, Mass.)

15273. SARAH WHEELER, born Dec. 9, 1820.

15274. SAMUEL WHEELER, born Feb. 21, 1823.

15275. SUSAN WHEELER, born Nov. 28, 1824; m. April 30, 1845, William Walker, son of Leonard Walker and Eliza (— —) Walker. Ch: 1. Charles F. W— —, b. Oct. 17, 1845; d. May 25, 1852. 2. Hannah Abbie W— —, b. July 23, 1847; d. Oct. 27, 1911; m. Oct. 16, 1872, Charles Carpenter. 3. Mary Wheeler W— —, b. Aug. 23, 1850; m. June 10, 1867, Joseph B. Phipps. 4. Frank Gifford W— —, b. May 23, 1854; d. Sept. 8, 1863.

15276. MARY WHEELER, born Feb. 1, 1827; d. Aug. 7, 1850.

15277. DANIEL DEWING WHEELER, born March 18, 1829; d. Jan. 8, 1871.

15278. THOMAS WHEELER, born Sept. 4, 1830; d. June 20, 1832.

15279. ABIGAIL WHEELER, born April 1, 1832.

15280. WILLARD WHEELER, born Nov. 26, 1835. He was Sergt. of Co. K. 13th Mass. Vols., and was killed at the battle of Gettysburg, July 2, 1863.

15274. SAMUEL WHEELER, son of Thomas (15272) and Hannah (Dewing) Wheeler. Born at Hopkinton, Mass., Feb. 21, 1823; died May 2, 1891. Married at Milford, Mass., Jan. 12, 1853, Jane Fisher, who was born at West Fairlee, Vt., Nov. 25, 1826; died Jan. 5, 1884, dau. of Benjamin Fisher and Hannah (Fuller) Fisher.

Children: (born at Hopkinton, Mass.)

15281. CHARLES FRANK WHEELER, born Jan. 23, 1854; d. May 14, 1856.

15282. MARY JANE WHEELER, born Feb. 14, 1859; d. Aug. 28, 1874.

15283. ARTHUR CLINTON WHEELER, born July 16, 1860; d. June 28, 1888.

15284. WILLARD FISHER WHEELER, born Feb. 6, 1866; m. at Hopkinton, Mass., April 24, 1895, Annie Olive Gibbs, b. there Nov. 5, 1868, dau. of Lawson Gibbs and Sarah Jane (Bullard) Gibbs. No children. He is an agriculturalist at Westboro, Mass.

15285. SAMUEL EUGENE WHEELER, born Dec. 22, 1867; m. June 19, 1897, Catherine Taylor.

15286. GEORGE B. WHEELER. Born in England, 1799; died March, 1873. Married Pauline M. Bragg. They had a son:

15287. GEORGE B. WHEELER. Born at New York City, 1838; died March, 1874. Married at New York City, 1860, Susan E. Sullivan, who was born at Kingston, N. J., June 28, 1840; died Sept. 10, 1883, dau. of Daniel Sullivan and Mary Ann (Vandewater) Sullivan.

Children:

15287-a IDA ANNA WHEELER, born May 26, 1862; m. Thomas R. Albers.

15288. EMMA PAULINE WHEELER, born Dec. 4, 1863; m. Henry Stretch.

15289. GEORGE B. WHEELER, born March 13, 1865.

15290. DANIEL E. WHEELER, born at New York City, June 28, 1867; d. Oct. 11, 1912; m. 1890, Elizabeth Watson. Ch: 1. Mary Susan W——, b. May, 1891. 2. George J. W——, b. June, 1892.
15291. ETTA LAVINIA WHEELER, born Jan. 21, 1874; m. William Hotaling.

15292. DANIEL JOHN WHEELER. Born May, 1800; died Jan., 1860. Married Lottie Johnson, who was born July, 1802; died June, 1857. They had a son:

15293. JOHN JACOB WHEELER. Born at Brockport, N. Y., Aug. 16, 1832; died June 23, 1881. Married at Syracuse, N. Y., June, 1856, Julia Buckley, who was born in Ireland, Sept., 1835; died Feb. 10, 1900, dau. of Jerome Buckley and Johanna (Murphy) Buckley.

Children:
15293-a AUGUSTA WHEELER, born Sept., 1858; d. June, 1860.
15294. LOTTIE WHEELER, born Sept., 1859; m. June, 1882, Frank Brooks.
15295. JENNIE WHEELER, born Sept., 1861; m. Aug., 1888, Frank Pifer. Ch: 1. Frederick P——, b. Oct., 1889; d. July, 1895. 2. Frank P——, b. June, 1891; d. July, 1891. 3. Edwin P——, b. Sept., 1895.
15296. JULIA WHEELER, married June, 1885, Edward A. Punch. Ch: 1. Marcia P——, b. July, 1886. 2. Charles P——, b. Sept., 1888.
15297. DANIEL JOHN WHEELER, born at Rochester, N. Y., May 30, 1869; m. at New York City, June 5, 1896, Jennie Cronin, b. at Little Falls, N. Y., Dec. 25, 1868, dau. of John Cronin and Bridget (Murphy) Cronin. Ch: Virginia Lotta W——, b. July 23, 1907.
15298. JOHN WHEELER, born May, 1872; d. July, 1878.

15299. DANIEL RUNDLE WHEELER, son of Amasa and Hannah (——) Wheeler. Born in Genesee Co., N. Y., abt. 1827. Married (1) Elizabeth Coulman, who was born in Canada, 1835. Married (2) ——.

Child, 1st marriage:
15300. LETTE V. WHEELER, born at Wilmot, Wis.

Children, 2d marriage:
15301. WESLEY WHEELER.
15303. ALICE WHEELER.
15304. RENA MAY WHEELER, born 1862; m. William Brown. Ch: Daniel Wheeler B——, b. 1901.

15301. WESLEY WHEELER, son of Daniel Rundle (15299). Married at Kenosha, Wis., Jan. 17, 1881, Mary Kinney, who was born there June 11, 1853, dau. of Barnard Kinney and Mary (Trilley) Kinney.

Children:
IDA MAE WHEELER, born Oct. 27, 1882; m. Jan. 18, 1911, Alfred I. Spooner, b. at Cheboygan, Mich., Oct. 19, 1882.
ROBERT BERNARD WHEELER, born Feb. 17, 1885; unm.

15305. DAVID WHEELER. Died Dec. 10, 1843. Married Hannah Hart.

Children:

15306. OLIVER WHEELER, born Sept. 25, 1802; m. May 29, 1836, Hannah F. Small. Ch: 1. Ira G. W——, b. Aug. 28, 1837. 2. Leander S. W——, b. Dec. 18, 1838. 3. Silas C W——, b. March 30, 1840; d. Dec. 11, 1846. 4. Darius W——, b. abt. 1843.

15307. BETSEY WHEELER, born Dec. 7, 1803; d. Jan. 29, 1847; m. (1) Edward Small; m. (2) Jonathan Small.

15308. JOHN H. WHEELER, born Dec. 28, 1811; m. Jan. 26, 1836, Elizabeth Byrant. Ch: Julia Ann W——, b. Jan. 12, 1837; m. Nov. 17, 1855, Thomas Ashcroft. Ch: John W. A——, b. abt. 1857.

15309. JOSEPH S. WHEELER, born abt. 1813. His record appears under No. 13036.

15310. DEBORAH WHEELER, married Isaac A. Willis.

15311. DAVID WHEELER, married at Boston, Mass., June 11, 1807, Abigail Saunders.

15312. DAVID WHEELER, married at Boston, Mass., April 30, 1797, Sukey Payson.

15313. DAVID WHEELER, married at Boston, Mass., Oct. 30, 1777, Mary Hearsey.

15314. DAVID WHEELER, married at Boston, Mass., Aug. 28, 1770, Dorcas Fallas.

15315. DAVID WHEELER, married at Boston, Mass., June 20, 1768, Ann Simpson.

15316. DAVID WHEELER. Married Sarah Banks.

Child:

15317. BETHIA WHEELER, born Jan. 1, 1770; d. Jan. 16, 1851; m. May 25, 1787, Abram Nisbitt, d. Jan. 2, 1847. Res. Plymouth, Pa. Ch: 1. James N——, b. Oct. 15, 1790; d. Oct. 9, 1840; m. Nov. 12, 1815, Mary Shupp. 2. Sarah N——, b. Jan. 3, 1793; d. Oct. 1, 1866; m. Benjamin Harvey. 3. Mary N——, b. Aug. 27, 1795; d. Dec. 3, 1797. 4. John N——, b. March 2, 1798; d. Dec. 7, 1808. 5. Bethia N——, b. June 28, 1800; d. March 21, 1860; m. Jan. 17, 1819, Henderson Gaylord. 6. Abner N——, b. Sept. 7, 1802; d. Dec. 31, 1802. 7. Abram N——, b. Nov. 1, 1803; d. Sept. 4, 1834; m. 1823, Elizabeth Montayne. 8. Luther N——, b. July 19, 1806. 9. John Wheeler N——, b. Sept. 13, 1808; d. Oct. 12, 1824. 10. Charles Miner N——, b. Dec. 28, 1810; d. Aug. 12, 1884; m. Oct. 31, 1844, Mary Shupp.

15318. JOHN WHEELER. Res. Stratfield — Fairfield, Conn.

Children:

15319. JOHN WHEELER, baptized May 8, 1708-9.

15320. ANN WHEELER, baptized Oct. 12, 1712.

15321. DAVID WHEELER, baptized Sept. 20, 1713.

15322. JONATHAN WHEELER. Married at Sutton, Mass., May 2, 1754, Anne Davenport, of Douglas, Mass., who died April 16, 1786.

Children:

15323. DAVID WHEELER, baptized at Sutton, Mass., May 16, 1756. He probably married (int. at Sutton, Mass., Dec. 29, 1783) Eunice Marsh, of Sturbridge, Mass.

15324. ZUBA WHEELER, baptized May 16, 1762.

15325. NATHAN WHEELER. Married Mary ——.

Children: (born at Royalston, Mass.)
15326. LEVI WHEELER, baptized April 2, 1775; m. Bernette ——. Ch: Permelia Batchelor W——, b. Feb. 8, 1799; d. Nov. 4, 1833.
15327. DAVID WHEELER, born May 9, 1766.

15328. THOMAS WHEELER. Born May 7, 1768; died Sept. 2, 1854. Married Elizabeth Hines, who was born Jan. 1, 1776; died Sept. 8, 1854.

Children:
15329. THOMAS WHEELER, born in Ross Co., Ohio, April 8, 1812.
15330. JOHN WHEELER.
15330-a JACOB WHEELER, married Kate Hough.
15331. JANE WHEELER, married John Compton.
15332. ELIZABETH WHEELER, married George Hudson.
15333. NANCY WHEELER, married Isaac Cadwallader.
15334. MARY WHEELER, married Inan Dysart.
15335. MARGARET WHEELER, married Richard Shapler.

15329. THOMAS WHEELER, son of Thomas (15328) and Elizabeth (Hines) Wheeler. Born in Ross Co., Ohio, April 8, 1812; died March 15, 1879. Married abt. 1832, Anna Keller, who was born in Ross Co., Ohio, Aug. 1, 1817; died Dec. 5, 1886, dau. of George Keller and Hester (Van Grundy) Keller.

Children:
15336. HESTER WHEELER, born Oct. 24, 1834; m. Samuel Barnhart. Four children.
15337. GEORGE WHEELER, born April 24, 1836.
15338. ELIZABETH WHEELER, born Dec. 20, 1838; d. 1902; m. Nathaniel Barnhart. Two children.
15339. DAVID WHEELER, born Nov. 27, 1840; d. 1906. Six children.
15340. BARBARY WHEELER, born Oct. 20, 1845; unm.
15341. MARY WHEELER, born Jan. 12, 1848; m. (1) —— Moore, 4 ch; m. (2) —— Hertenstein. Four children.
15342. NOAH WHEELER, born Sept., 1852; d. April 29, 1884; m. Samantha Barnhart.
15343. FERBY WHEELER, born Dec. 20, 1854; unm.
15344. JOHN WHEELER, born in Ross Co., Ohio, March 12, 1857.

15330. JOHN WHEELER, son of Thomas (15328) and Elizabeth (Hines) Wheeler. Married Priscilla Leonard.

Children: (born in Ross Co., Ohio.)
15345. WILLIAM JACOB WHEELER, born Nov. 1, 1842.
15345-a THOMAS WHEELER.
15346. RICHARD WHEELER, married Delilah Hart.
15347. GEORGE WHEELER, married Mary Smallwood.
15348. ELLEN WHEELER, married David Hart.

15344. JOHN WHEELER, son of Thomas (15329) and Anna (Keller) Wheeler. Born in Ross Co., Ohio, March 12, 1857. Married (1) in Ross Co., Ohio, July 25, 1878, Emmaria Barnhart, who was born there Aug. 19, 1858, dau. of William Barnhart and Nancy

(Coey) Barnhart. Married (2) in Ross Co., O., Oct. 5, 1893, Annie Thornburg, who died April 25, 1898.

Children: (born in Ross Co., Ohio.)

15349. BERTHA MAY WHEELER, married May, 1891, Willard A. Yaple. Ch: 1. Nadine Y——. 2. Fay Y——. 3. Roger Y——. 4. Wendell Y——. 5. Esther May Y——.

15350. THOMAS LEROY WHEELER, born Aug. 11, 1879; m. at Columbus, Ohio, March 30, 1905, Annie E. Batterson, b. there March 26, 1884, dau. of James Sidney Batterson and Jennie Elizabeth (——) Batterson. Ch: Thomas L. W——, b. March 20, 1906.

15351. OLIVER F. WHEELER, born May 11, 1883; d. July, 1889.

15352. WILLIAM F. WHEELER, born May 24, 1885.

15353. ELLA ETHEL WHEELER, born May 16, 1894.

15345. WILLIAM JACOB WHEELER, son of John (15330) and Priscilla (Leonard) Wheeler. Born in Liberty Tp., Ross Co., O., Nov. 1, 1842; died July 16, 1901. Married Sarah Overly, who was born in Springfield Tp., Ross Co., O., Sept. 12, 1845; died July 19, 1905.

Children:

15354. ANNA PRISCILLA WHEELER, married George Welch.

15355. JENNIE WHEELER, born Aug. 5, 1867; m. Englehart O. Kreisel. Ch: 1. William K——, b. Feb. 20, 1894. 2. Floyd K——, b. Sept. 3, 1899. 3. Forest K——, b. March 17, 1905.

15356. ALICE WHEELER, born Feb. 11, 1869.

15357. ELLA WHEELER, born Dec. 22, 1871; m. Stanley A. Ault.

15358. SARAH WHEELER, married John Kelly.

15359. LINA WHEELER, married Charles Schuler.

15360. SUE M. WHEELER, born July 5, 1882; m. at Chillicothe, Ohio, Oct. 25, 1905, Charles E. Kern. Ch: 1. Lewis Wheeler K——, b. Nov. 17, 1906. 2. Robert Marr K——, b. July 15, 1908. 3. Charles G. K——, b. Dec. 15, 1912.

15361. DAVID ABRAHAM WHEELER. Born in Rockbridge Co., Va. Married at Staunton, Va., Amanda Malvina Radford, who was born in Rockbridge Co., Va., June 26, 1846, dau. of Jasper Radford and Mary Jane (Maddox) Radford.

Children:

15362. ANNIE BELLE WHEELER, born Aug. 6, 1870; m. June 14, 1893, John Milton Glenn. Ch: 1. James Henry G——, b. July 18, 1894; d. Oct., 1894. 2. Minnie Ola G——, b. Jan. 26, 1896. 3. Ethel May G——, b. Feb. 26, 1898. 4. Nettie Marie G——, b. March 11, 1902.

15363. JOHN WILLIAM WHEELER, born July 14, 1873; m. March 5, 1913, Letta Lambertine Driver, b. in Augusta Co., Va., June 26, 1890.

15364. ROWENA VIRGINIA WHEELER, born June 12, 1880; m. Dec. 27, 1899, Jesse Lewis Carter.

15365. ISAAC WHEELER, son of Isaac and Susan (——) Wheeler. Married Elizabeth Corum.

Children:

15366. JAMES WHEELER, born in Roanoke Co., Va., July 12, 1812.

15366-a JESSIE WHEELER.
15367. JOB WHEELER.

15366. JAMES WHEELER, son of Isaac (15365) and Elizabeth (Corum) Wheeler. Born in Roanoke Co., Va., July 12, 1812. Married in Greene Co., Tenn., Nancy McFerrin, dau. of William McFerrin and Elizabeth (— —) McFerrin.

Children: (born in Greene Co., Tenn.)
15368. DAVID ALEXANDER WHEELER, born March 3, 1836.
15369. REECE WHEELER.
15370. ISAAC WHEELER.
15371. SUSAN WHEELER.
15372. HANNAH WHEELER.
15373. ELIZABETH WHEELER.
15374. MARY WHEELER.

15368. DAVID ALEXANDER WHEELER, son of James (15366) and Nancy (McFerrin) Wheeler. Born in Greene Co., Tenn., March 3, 1836. Married (1) in Greene Co., Sept. 17, 1861, Margaret Jane Hayes, who was born there July 14, 1840, dau. of Charles Hayes and Jane (Neal) Hayes. Married (2) at Bristol, Tenn., June 12, 1890, Annie Marshall, who was born Oct. 28, 1874, dau. of John Marshall and Abbie (— —) Marshall.

Children, 1st marriage:
15375. RHODA ELIZABETH WHEELER, born July 14, 1862; d. Feb. 13, 1900; m. Aug. 24, 1890, W. F. Harwood. Ch: 1. Rhoda Elizabeth H— —. 2. Edith H— —. 3. Clarence H— —.
15376. NANNIE WHEELER, born Dec. 28, 1872; m. Sept. 8, 1899, James Wade. Ch: 1. Charles W— —. 2. Maud W— —. 3. Margaret W— —. 4. Pearl W— —. 5. Myrtle W— —.
15377. IDA WHEELER.
15378. LULU WHEELER.
15379. ROOSEVELT WHEELER.

15380. DAVID HILTON WHEELER, born at Ithaca, N. Y., Nov. 19, 1829.

15381. FRANCIS M. WHEELER. Married in Muskingum Co., O., 1873, Eliza Jane Miller. They had six children. Their son

15382. DAVID S. WHEELER, born in Muskingum Co., O., Oct. 16, 1874. Married at Zanesville, O., Sept. 23, 1896, Katie Anders, who was born Aug. 4, 1880, dau. of George Anders and Matilda E. (Barringer) Anders.

Children:
15383. ADELE WHEELER.
15384. LLOYD WHEELER.
15385. FERN WHEELER.
15386. FLOYD WHEELER.

15387. STEPHEN CAMP WHEELER. Born at Cincinnati, O., Feb., 1812. Married at Peoria, Ill., 1845; Sarah Martin, who was

born at Albany, N. Y., Dec. 19, 1822, dau. of William Martin and Margaret (Scott) Martin.

Children:

15388. JOANNA JANE WHEELER, born Jan., 1847; d. Dec. 26, 1898.

15389. JOHN MARTIN WHEELER, born Jan., 1849; d. Aug. 12, 1908; m. Nov., 1880, Ida Wright. Ch: Carrie Belle W——, b. 1882; d. 1896.

15390. FRANK WHEELER, born May 14, 1851; m. 1879, Mary Jane Wilson. Ch: 1. William W——. 2. Roy W——. 3. Olive W——. 4. John Russell W——.

15391. STEPHEN ANDREW WHEELER, born in Peoria Co., Ill., Dec. 5, 1857.

15392. DAVID WILBUR WHEELER, born Oct. 17, 1859; d. Jan. 10, 1899; m. 1890, Laura Stebbins. Ch: 1. Frank W——, b. 1891. 2. Henry W——, b. 1892. 3. Florence W——, b. 1894. 4. Lillie W——, b. 1896.

15393. MARY LOUISE WHEELER, born May 28, 1863; m. Sept, 1885, Albert Douglas Maple. Ch: 1. Bessie Belle M——, b. May 18, 1887. 2. Bertha M——, b. 1889. 3. Myra M——, b. Jan. 1, 1893. 4. Cora M——, b. 1895. 5. Fern M——, b. March, 1903.

15394. JAMES ANDERSON WHEELER, born Jan. 8, 1865; m. 1889, Bessie Miller. Ch: 1. Minor W——. 2. Walter W——. 3. Roy W——. 4. Della W——. 5. Chester W——. 6. Pearl W——.

15391. STEPHEN ANDREW WHEELER, son of Stephen Camp (15387) and Sarah (Martin) Wheeler. Born in Peoria Co., Ill., Dec. 5, 1857, and married there Jan. 25, 1883, Margaret Maple, who was born there Jan. 25, 1862, dau. of Abraham Maple and Mary (Goodwin) Maple.

Children: (born in Hollis Tp., Peoria Co., Ill.)

15395. RAYMOND ALBERT WHEELER, born July 31, 1885; m. at Peoria, Ill., June 29, 1912, Olive May Keithley, b. there May 1, 1886, dau. of Arthur Keithley and Margaret Ann (Giles) Keithley. He is a second Lieut. U. S. Army.

15396. VISA BLANCHE WHEELER, born Feb. 17, 1888.

15397. LESTER MAPLE WHEELER, born April 11, 1890. 2d Lieut. U. S. Army.

15398. AGNES WHEELER, born July 25, 1893; d. July 25, 1893.

15399. ESTELLA MAY WHEELER, born Aug. 12, 1895.

15400. EDWARD WHEELER. Married Isabel Cox.

Children: (born at Frederickton, New Brunswick.)

15401. JAMES PERCIVAL WHEELER, born April 10, 1831.

15402. RYNARD WHEELER.

15403. WALTER WHEELER.

15404. RUTH WHEELER, married John Kitchen.

15401. JAMES PERCIVAL WHEELER, son of Edward (15400) and Isabel (Cox) Wheeler. Born at Frederickton, N. B., April 10, 1831. Married at Virginia City., Nev., Oct. 29, 1868, Anna Maria Tidd, who was born at Adrian, Mich., 1852, dau. of Isaac Miller Tidd and Sarah Ann (Randolph) Tidd.

Children: (born at Virginia City, Nev.)

15405. DELBERT RANDOLPH WHEELER, born July 21, 1870.

15406. ANNA ISABEL WHEELER, born June 21, 1872; m. Glick Winston. Ch: 1. Theron Ricksford W——. 2. Laura Lucille W——.

15405. DELBERT RANDOLPH WHEELER, son of James Percival (15401) and Anna Maria (Tidd) Wheeler. Born at Virginia City, Nev., July 21, 1870. Married at Napa City., Cal., Oct. 20, 1892, Clara Isabell Bucknum, who was born at Atchison, Kans., April 20, 1861, dau. of Daniel Bucknum and Julia (Beemis) Bucknum. Married (2) at Oakland, Cal., July 16, 1900, Lula Allie Lowry, who was born Nov. 24, 1877, dau. of Charles Bradley Lowry and Ellen Claricy (Miller) Lowry.

Children, 1st marriage:

15407. NELLIE ALBERTA WHEELER, born May 14, 1894.
15408. PERCIVAL EMERSON WHEELER, born Oct. 22, 1895.

15409. DELOS WHEELER. Res. Willet, Cortland Co., N. Y. Married Electa Smith.

Child:

15410. BENJAMIN WHEELER, born Dec. 1, 1855; d. Jan. 9, 1903; m. Dec. 13, 1876, Mary Adelaide Hammond, b. at McGraw, N. Y., Nov. 17, 1858, dau. of William Henry Hammond and Diana (Conrad) Hammond.

15411. DEWEY WHEELER. Born at Utica, N. Y., abt. 1791. Married Hester Van Dyke, who was born 1800; died 1863.

Children:

15412. LAURA WHEELER, born 1827; m. John Christy.
15413. SAMUEL WHEELER, born 1829.
15414. ELZA WHEELER, born 1831; m —— Ashmore.
15415. ALLEN WHEELER, born 1833.
15416. ANNA WHEELER, born 1835, m. —— Cling.
15417. PERRY WHEELER, born 1835.
15418. JANE WHEELER, born 1837; m. Thomas Gault.
15419. MARY WHEELER, married G. W. Severs.
15420. VICTOR WHEELER.
15421. NORMAN WHEELER, born in Ohio, 1839.

15421. NORMAN WHEELER, son of Dewey (15410) and Hester (Van Dyke) Wheeler. Born in Ohio, 1839. Married at Holton, Kans., 1865, Elizabeth Parrott, dau. of John Parrott and Cora (——) Parrott.

Children:

15422. DEWEY EMMET WHEELER, born at Holton, Kans., May 17, 1867; m. at Denver, Colo., Henrietta Culver, b. at Edenburg, Ill., Jan. 5, 1874. He is in the provision business at Denver, Colo. Ch: 1. Delford W——, b. May 11, 1896. 2. Ruth W——, b. April 6, 1898. 3. Grace W——, b. June 20, 1904.
15423. DORA GRACE WHEELER, married (1) Charles Devlin; m. (2) F. D. Fowler. Ch: 1. Eugene F——. 2. Normadine F——. 3. Jack F——.

15424. DEXTER BROWN WHEELER. Born Nov. 2, 1823;

died Jan. 12, 1885. Married Charity Edith Staples, who was born Oct 22, 1827, dau. of Ebenezer Staples and Susannah (— —) Staples.

Children:

15425. AMELIA BROWN WHEELER, born Aug. 27, 1847; m. James Otis Godfrey. Ch: 1. Lottie Brown G— —, b. May 29, 1872; m. Charles Briggs. 2. Willard Everett G— —, b. Dec. 26, 1875; m. Sadie Soul.

15426. GEORGE HENRY WHEELER, born June 20, 1851; m. July 15, 1874, Sarah Delano. Ch: 1. Ethel Linwood W— —, m. John Albert Horton. 2. Sarah Estelle W— —. 3. Ralph W— —. 4. Roy W— —.

15427. EVERETT DEXTER WHEELER, born at Taunton, Mass., March 12, 1854.

15428. LEONORA WHEELER, born July 16, 1856; d. Nov. 20, 1857.

15429. EMMA LEONORA WHEELER, born Feb. 3, 1859; d. April 16, 1905; m. Nov. 30, 1882, Charles Augustus Field. Ch: 1. Clifford Dexter F— —, b. May 2, 1884; m. Grace Godfrey. 2. Mildred Anna F— —, b. Feb. 29, 1888; m. Charles Gifford.

15427. EVERETT DEXTER WHEELER, son of Dexter Brown (15424) and Charity Edith (Staples) Wheeler. Born at Taunton, Mass., March 12, 1854. Married (1) Mary Evelyn Phillips. Married (2) Dec. 18, 1888, Mary Ella Gavin, who was born at Manchester, England, June 28, 1863, dau. of James Gavin and Margaret (Gough) Gavin.

Child, 1st marriage:

15430. CORA EVELYN WHEELER, born Feb. 18, 1883; m. Oct. 12, 1909, Rodney Sherman Dustin.

Child, 2d marriage:

15431. ALICE MADELINE WHEELER, born at Taunton, Mass., Aug. 12, 1892. Librarian of the Bristol County Law Library.

15432. DOBSON WHEELER. Res. New York State. Married Oct. 15, 1743, Hannah Talcott, of New Milford, Conn.

15433. DUNCAN THOMPSON WHEELER. Born at Frederickton, N. B., Sept. 2, 1842, and married there July 12, 1866, Jane Eliza Hovey, who was born there March 29, 1847, dau. of Stephen Hovey.

Children:

15434. LUCY BLANCHARD WHEELER, born Nov. 1, 1871; d. March 13, 1876.

15435. DUNCAN HERBERT WHEELER, born April 24, 1879; d. April 28, 1879.

15436. CLARA MABEL WHEELER, born at Seattle, Wash., April 28, 1880; m. at Canton, Ill., Oct. 26, 1912, — — Strong.

15437. FREDERICK HOVEY WHEELER, born at Seattle, Wash., Aug. 23, 1882.

15437. FREDERICK HOVEY WHEELER, son of Duncan Thompson (15433) and Jane Eliza (Hovey) Wheeler. Born at

Seattle, Wash., Aug. 23, 1882. Married at Philadelphia, Pa., April 27, 1908, Ethel Belle Moore, who was born at Missoula, Mont., Dec. 13, 1885, dau. of William K. Moore and Hannah (Kean) Moore.

Children:

15438. WILLIAM FREDERICK WHEELER, born Jan. 26, 1909
15439. RICHARD HOVEY WHEELER, born Oct. 5, 1910.

15440. MARK WHEELER, son of John. Born in England; died at Evansville, Ind., March 15, 1855. Married (1) at Banbury, Eng., Elizabeth Roberts. Married (2) ——. Married (3) Ann Inglehast. In England he was by turns coal merchant, baker, corn merchant and leather maker. He emigrated to America during the War of 1812, being a United States sympathizer.

Children, 3d marriage: (born at Evansville, Ind.)

15441. ROBERT WHEELER, born May 2, 1842.
15442. ANN WHEELER, married William See.

15441. ROBERT WHEELER, son of Mark (15440) and Ann (Inglehast) Wheeler. Born at Evansville, Ind., May 2, 1842; died June 18, 1900. Married (1) at Evansville, Ind., Sept. 11, 1866, Anna S. Ruston, who was born there Sept. 11, 1848; died Oct. 19, 1872, dau. of John Ruston and Mary (Swanson) Ruston. Married (2) at Evansville, Ind., Aug. 25, 1873, Harriet Ruston, who was born there Nov. 28, 1846.

Children, 1st marriage:

15443. IDA WHEELER, born in Vanderburg Co., Ind., July 29, 1868; m. May 2, 1893, Charles Lester Leiter. Ch: 1. Stella L——, b. April 2, 1894. 2. Rufus L——, b. May 30, 1896. 3. Leroy L——, b. Feb. 10, 1899. 4. Alice L——, b. Sept., 1905.
15444. NELLIE WHEELER, born at Bridgeport, Kans., Sept. 5, 1870; m. June 15, 1897, Mark Benfield. Ch: 1. Florence B——, b. Aug. 6, 1899. 2. Ethel B——, b. Aug., 1901. 3. Ralph B——, b. Oct., 1905. 4. Ruth B——, b. Aug. 16, 1911.
15445. MARK WHEELER, born at Salina, Kans., Sept. 24, 1872.

Children, 2d marriage: (born at Bridgeport, Kans.)

15446. JESSIE WHEELER, born Aug. 24, 1874; unm.
15447. BIRDIE MAY WHEELER, born May 19, 1876; m. Aug. 1901, Byron E. Milhon. Ch: 1. Vera M——, b. June 15, 1902. 2. Luella M——, b. Jan. 15, 1904. 3. Robert E. M——, b. Sept. 16, 1905. 4. Ruth M——, b. May 19, 1907; d. Jan., 1910.
15448. CARL WHEELER, born Jan. 16, 1878; m. Jan. 16, 1906, Caroline Carls. Ch: Zona Lorraine W——, b. Feb. 15, 1913.
15449. INEZ WHEELER, born Dec. 21, 1880; m. July 20, 1905, John Minton Westgate. Ch: 1. John Philip W——, b. Jan. 4, 1909. 2. Mark Wheeler W——, b. Oct., 1911.
15450. EARL WHEELER, born Aug. 22, 1886.

15445. MARK WHEELER, son of Robert (15441) and Anna S. (Ruston) Wheeler. Born at Salina, Kan., Sept. 24, 1872. Married May 10, 1905, Jeanette Coryell Carpenter, who was born at Orian, Mich., Jan. 27, 1875, dau. of Charles Ketchum Carpenter and Jean-

ette (Coryell) Carpenter. B.S. Kansas State Agricultural College, 1897. Capt. 16th Inf. U. S. Army. Served during the war with Spain, and in the Philippine Insurrection.

Children:

15451. ROBERT CARPENTER WHEELER, born March 7, 1906.
15452. CHARLES RUSTON WHEELER, born Nov. 13, 1907.
15453. HARRIET WHEELER, born Aug. 18, 1911.

15450. EARL WHEELER, son of Robert (15441) and Harriet (Ruston) Wheeler. Born at Bridgeport, Kan., Aug. 22, 1886. Married at Washington, D. C., May 8, 1912, Margaret Faber Johnson, who was born there July 17, 1884, dau. of Dr. Joseph Faber Johnson and Maud (Bascom) Johnson. B.S. E.E. Kansas State Agricultural College, 1795. Mem. of Am. Inst. of E.E.

Child:

15454. ELIZABETH WHEELER, born March 18, 1913.

15455. EBEN WHEELER. Died Feb. 23, 1869, aged 90 y. 6 m. Is buried at Sharon, Conn. Married (1) Betsey — —, who died Oct. 5, 1828, aged 46. Married (2) Abigail H. — —, born Feb. 15, 1794; died Dec. 6, 1888.

Children, 1st marriage:

15456. ORELLY WHEELER, died Jan. 19, 1810, aged 3.
15457. EMELINE WHEELER, born April 8, 1809; d. Feb. 4, 1859.
15458. MARIETTE WHEELER, born July 9, 1818; d. Dec. 6, 1892.

15459. EBENEZER WHEELER. Married Hannah Cain, who was born Feb. 18, 1785; died Feb. 20, 1880, dau. of Daniel Cain and Hannah (Holmes) Cain.

15460. EBENEZER WHEELER. Married Hannah Lakin.

Children:

15461. JAMES HARVEY WHEELER, born at Alstead, N. Y., Aug. 30, 1806.
15462. NANCY WHEELER, married (1) — — Young; m. (2) — — Armstrong.
15463. JOHN WHEELER.
15464. JONAS WHEELER, married Lutheria Stanhope. Ch: 1. Helen W— —. 2. Melissa W— —. 3. Allen W— —.
15465. SAMANTHA WHEELER, married — — Young. Ch: 1. Cornelia Y— —. 2. Harvey Y— —. 3. Hiram Y— —. 4. Delilah Y— —.
15466. ANN WHEELER, married April 27, 1859, Guerdon Thompson.

15461. JAMES HARVEY WHEELER, son of Ebenezer (15460) and Hannah (Lakin) Wheeler. Born at Alstead, N. Y., Aug. 30, 1806; died 1882. Married at Leroy, O., March 31, 1836, Adaline Bates, who was born at Perry, O., May 25, 1818; died Jan. 1, 1881, dau. of Joshua Bates and Margaret (— —) Bates.

Children:

15467. ELMINA WHEELER, born June 19, 1837; d. Jan. 3, 1864.
15468. CLARINDA WHEELER, born Dec. 14, 1838; m. Sept. 20, 1871,

Charles C. Harris. Ch: 1. Millicent Adaline H——, b. Oct. 29, 1873; d. Dec. 7, 1905. 2. Charles Casper H——, b. May 15, 1878.

15469. WILLIAM HENRY WHEELER, born at Leroy, Ohio, Nov. 7, 1841.

15470. HELEN M. WHEELER, born May 20, 1845; d. Oct. 30, 1864.

15471. HANNAH MARGARET WHEELER, born Dec. 5, 1848.

15472. JAMES HARVEY WHEELER, born Feb. 7, 1852; m. Rosetta Howard.

15473. ADALINE GERTRUDE WHEELER, born at Leroy, Ohio, April 27, 1859; m. at Painesville, Ohio, William W. Snedeker, b. Dec. 1, 1858. Ch: 1. Winnifred Agnes S——, b. Feb. 1, 1884; d. March 19, 1885. 2. Gracia Anna S——, b. Oct. 24, 1886; m. June 6, 1912, Roy S. Layman, b. at Buckhannon, W. Va., Oct. 23, 1885.

15469. WILLIAM HENRY WHEELER, son of James Harvey (15461) and Adaline (Bates) Wheeler. Born at Leroy, Ohio, Nov. 7, 1841. Married (1) Minerva Chadwick. Married (2) at Painesville, O., Dec. 22, 1879, Sarah Cram Whitehouse, who was born in Morgan Co., O., Sept. 10, 1856, dau. of Solomon Hartford Whitehouse and Eudocia Wing (Dodge) Whitehouse. Child by 1st marriage:

15474. ADA MINERVA WHEELER, born Dec. 18, 1868.

Children, 2d marriage: (born at Painesville, Ohio.)

15475. HOWARD JAMES WHEELER, born Dec. 20, 1881.

15477. HARRY HARVEY WHEELER, born Nov. 21, 1884; m. Dec. 19, 1906, Mae Luella Stafford.

15478. EDITH LETA WHEELER, born Dec. 23, 1888; m. Dec. 19, 1906, Henry Clay Creedon.

15479. EDNA LENA WHEELER, born Dec. 23, 1888.

15474. ADA MINERVA WHEELER, born Dec. 18, 1868.

15471. HANNAH MARGARET WHEELER, dau. of James Harvey (15461) and Adaline (Bates) Wheeler. Born Dec. 5, 1848; died Feb., 1891. Married Oct. 5, 1870, Corwin Tuttle.

Children:

CARRIE C. TUTTLE, born Feb. 18, 1871.
GRACE IRENE TUTTLE, born Aug. 6, 1874; d. Feb., 1893.
JESSIE MAY TUTTLE, born May 30, 1877; d. July 15, 1878.
ELDEN TUTTLE, born July 16, ——.

15475. HOWARD JAMES WHEELER, son of William Henry (15469) and Sarah Cram (Whitehouse) Wheeler. Born at Painesville, O., Dec. 20, 1881. Married at Painesville, O., March 31, 1909, Jessie Gertrude Collier, who was born at Huntsburg, O., May 29, 1886, dau. of Henry Collier and Caroline (Busher) Collier.

Children:

15480. EVELYN LETA WHEELER, born Feb. 17, 1910.

15481. KENNETH CECIL WHEELER, born Feb. 1, 1912.

15482. EBENEZER WHEELER. Born March 21, 1771; died March 10, 1858. Married Mary ——, who was born Nov. 28, 1768; died Sept. 28, 1830. They had a son:

15483. ELI WHEELER. Born Nov. 16, 1803; died March 15, 1881. Married Emily Ash, who was born Oct. 29, 1806; died Nov. 17, 1896.

Children:

15484. ROBERT WHEELER, born May 11, 1831; m. Martha Raynolds. Ch: Eugene W——.

15485. FRANKLIN WHEELER, born at Boonville, N. Y., June 15, 1835; m. there Mary E. Dygert, b. at Little Falls, N. Y., Jan. 3, 1845; d. Dec. 28, 1904, dau. of Harvey Dygert and Elenor (Kasler) Dygert.

Children: (born at Boonville, N. Y.)

15486. ELLIS WHEELER, born Aug. 10, 1865.

15487. ALSON WHEELER, born June 4, 1868.

15488. CORA WHEELER, born Sept. 10, 1871; m. Eugene Joslin. Ch: 1. Harold J——. 2. Lloyd J——. 3. Roland J——.

15489. IOLA MAY WHEELER, born Oct. 31, 1886; m. Fred Joslin. Ch: 1. Ralph J——. 2. Norma J——.

15491. RANSOM F. WHEELER. Married Dec. 20, 1832, Adelaide D. M. Wheeler, No. 14529, who was born March 5, 1808; died Jan. 16, 1887, dau. of Truman Wheeler and Hannah (Carr) Wheeler.

Children:

15492. EBENEZER SMITH WHEELER, born in Penn.

15493. ALBERT WHEELER.

15494. HARRIET WHEELER, married Stan Lemmon.

15492. EBENEZER SMITH WHEELER, son of Ransom F. (15491) and Adelaide D. M. (Wheeler) Wheeler. Born in Penn. Married Clara Pope Fuller, who was born at Hartford, Conn., dau. of William P. Fuller and Rebecca (Pope) Fuller.

Children:

15495. EDITH ADELAIDE WHEELER, born June 15, 1879; m. Frank A. De Lisle. Ch: Ransom B. D——.

15496. MAURICE WALTER WHEELER, born at Detroit, Mich., Jan. 1, 1881; m. at Port Huron, Mich., Aug. 7, 1909, Mary Harriet Truesdell, born there May 4, 1885, dau. of Philo Truesdell and Helen Martha (Axtell) Truesdell. Ch: Martha Helen W——, b. Feb. 24, 1912.

15497. JEDEDIAH WHEELER, of New Fairfield, Conn. Married Elizabeth (or Abigail) Rundell.

Child:

15498. ELI WHEELER, born Jan. 12, 1770.

15498. ELI WHEELER. Born Jan. 12, 1770; died at South Butler, N. Y., Aug. 10, 1847. Married March 19, 1795, Grizel Osborn, who was born Jan. 17, 1776; died March 28, 1868.

Children:

15499. CHLOE WHEELER, born May 27, 1797.

15500. PHILO WHEELER, born 1799; d. March 20, 1800.

15501. LAVINIA WHEELER, born Feb. 4, 1801; d. 1803

15502. CYNTHIA WHEELER, born March 5, 1803; d. July 12, 1826.
15503. ORANGE HALL WHEELER, born Dec. 26, 1804.
15504. MARSHAL LEWIS WHEELER, born March 4, 1807; unm.
15505. HILAND HILL WHEELER, born at Genoa, N. Y., Nov. 23, 1808.
15506. SMITH SHERMAN WHEELER, born Aug. 21, 1810; m. (1) Mary C. Benet; m. (2) Jan. 31, 1867, Nancy Taylor. Ch., 1st marriage: 1. Edward W——. 2. William W——. 3. Francis W——. 4. Minnie W——. 5. Osgood W——.
15507. LAURA JANE WHEELER, born April 2, 1813; d. June 12, 1827.
15508. OSGOOD CHURCH WHEELER, born March 13, 1816; m. Aug. 27, 1845, Elizabeth H. Hamilton. He m. (2) ——. Ch., 1st marriage: 1. Malvina W——. 2. Osgood W——.
15509. CLARK BUNYON WHEELER, born Jan. 27, 1819; d. Oct. 8, 1902; unm.
15510. EUNICE GRACEFUL WHEELER, born Dec. 2, 1822; m. Benjamin Crabtree. No children.

15499. CHLOE WHEELER, dau. of Eli (15498) and Grizel (Osborn) Wheeler. Born May 27, 1797; died Feb. 24, 1878. Married Sept. 24, 1818, Chauncey Bishop, who was born June 29, 1791; died Aug. 6, 1880.

Children:

CHARLES C. BISHOP, born Feb. 7, 1820.
CHARITY M. BISHOP, born Feb. 26, 1822; m. A. H. Stearns.
CANDACE W. BISHOP, born Sept. 2, 1823; m. Chester Williams.
DE WITT C. BISHOP, born May 24, 1825; m. March 30, 1848, Mary Ann Mead. Ch: 1. Sarah Jane B——, b. Jan. 17, 1849. 2. Hiland Hill B——, b. July 23, 1850. 3. Helen Matilda B——, b. Feb. 7, 1852. 4. Cynthia Zemira B——, b. June 28, 1853. 5. Justus Mead B——, b. July 8, 1859. 6. Willet Wheeler B——, b. Dec. 5, 1866.
CICERO BISHOP, born March 20, 1827; d. July 27, 1857.
JOHN CALVIN BISHOP, born Feb. 7, 1829; d. Aug. 20, 1897; m. Dec. 26, 1853, Mary Shelton Avery. Ch: 1. Anna B——, b. April 23, 1855; d. Aug. 2, 1870. 2. Sarah B——, b. Dec. 20, 1856. 3. Charles Avery B——, b. Aug. 26, 1858; m. Jane E. Smart. 4. Lincoln B——, b. Feb. 11, 1860; m. Frances Louisa Barrett. 5. John Skilton B——, b. Sept. 4, 1861; m. Cora L. Knapp.
CEPHAS B. BISHOP, born Aug. 4, 1831; m. Sarah Chaddock.
CELESTIA BISHOP, born Nov. 7, 1837; m. F. S. Wever.
CHAUNCEY ELIAS BISHOP, born Jan. 31, 1844; m. Dec. 25, 1868, Mary Butler.

15503. ORANGE HALL WHEELER, son of Eli (15498) and Grizel (Osborn) Wheeler. Born Dec. 26, 1804; died Feb. 13, 1889. Married Nov. 8, 1832, Eve Tucker, who was born April 6, 1813; died April 3, 1885, dau. of Benjamin Tucker and Eve (Viele) Tucker.

Children:

15511. GEORGE WASHINGTON WHEELER, born Dec. 26, 1833; d. July 7, 1871.
15512. EBER OSBORN WHEELER, born at South Butler, Wayne Co., N. Y., April 12, 1839.
15513. RUSH BENJAMIN WHEELER, born Jan. 29, 1844.

15514. RHODA WHEELER, born Sept. 7, 1846; m. June 25, 1884, Isaac Newton Hawkins. Ch: Hayes Wheeler H——, b. Aug. 1, 1885.
15515. LUTHER GILLMORE WHEELER, born Jan. 20, 1849; m. (1) 1876, Anna Denton; m. (2) Sept. 8, 1890, Rose E. Wright.

15505. HILAND HILL WHEELER, son of Eli (15498) and Grizel (Osborn) Wheeler. Born at Genoa, N. Y., Nov. 23, 1808; died July, 1884. Married at New York City, April 20, 1842, Margaret Mathison, who was born there 1821, dau, of Robert Mathison and Sarah (Nelson) Mathison. He was a lawyer.

Children:
15516. ANNIE WHEELER, born April 2, 1843; m. George Hamilton. No children.
15517. HILAND HILL WHEELER, born at New York City, June 26, 1845.
15518. ROBERT MATHISON WHEELER.
15519. MARGARET WHEELER, born June 18, 1850.
15520. LANDER MATHISON WHEELER.
15521. THURLO WEED WHEELER.
15522. CLAUDE HAMILTON WHEELER, born Feb. 18, 1858; m. —— Royse. No children.
15523. STELLA WHEELER, born Aug. 2, 1860; m. George Brown. Ch: 1. Charity B——. 2. Hope B——.

15512. EBER OSBORN WHEELER, son of Orange Hall (15503) and Eve (Tucker) Wheeler. Born at South Butler, Wayne Co., N. Y., April 12, 1839; died Jan. 10, 1889. Married (1) at Austin, Minn., Aug., 1869, Katherine J. Fleck, who was born at Bakersville, Pa., Aug., 1843; died Aug. 5, 1876, dau. of Jacob Fleck and Cathay (Brown) Fleck. Married (2) Dec. 17, 1877, Mina Moore.

Children: (born at Austin, Minn.)
15524. CORINNE WHEELER, born May 9, 1873.
15525. PAUL CLIFFORD WHEELER, born Sept. 1, 1875.
15526. ALICE MOORE WHEELER, born June 4, 1882.

15513. RUSH BENJAMIN WHEELER, son of Orange Hall (15503) and Eve (Tucker) Wheeler. Born at South Butler, N. Y., Jan. 29, 1844. Married at Rochester, Minn., May 17, 1876, Harriet S. Clark, who was born at Taberg, N. Y., April 8, 1853, dau. of Asa Spaulding Clark and Rhoda (Shaw) Clark. Yale College, 1871.

Children:
15527. FROST MONTAINE WHEELER, born at Austin, Minn., March 25, 1878.
15528. CLEORA CLARK WHEELER, born July 8, 1882.
15529. EVERETT CLARK WHEELER, born Feb. 19, 1884; d. March 18, 1893.
15530. ROSS CLARK WHEELER, born Jan. 29, 1886; d. Nov. 12, 1901.

15517. HILAND HILL WHEELER, son of Hiland Hill (15505) and Margaret (Mathison) Wheeler. Born at New York City, June 26, 1845. Married at Lincoln, Neb., May 20, 1885,

Grace Adams Mason, who was born at Nebraska City, Neb., Aug. 26, 1864, dau. of Oliver Perry Mason and Mary Jennie (Turner) Mason. Grad. Amherst College. Lieut. in the Civil War. Res. Lincoln, Neb.

Children:

15531. MASON WHEELER, born April 16, 1886.
15532. MARGARET WHEELER, born March 7, 1888; m. Sept. 30, 1911, Simon Casady, Jr., born Sept. 1, 1885. Ch: Rose C— —, b. July 16, 1912.
15533. HILAND HILL WHEELER, born Sept. 17, 1889.
15534. PIERCE BUTTRICK WHEELER, born Jan. 5, 1895; d. Jan. 5, 1895.
15535. BURR OSBORN WHEELER, born and died April 1, 1896.
15536. LANDER MATHISON WHEELER, born and died Sept. 3, 1897.
15537. NELSON TURNER WHEELER, born and died Nov. 5, 1902.

15524. CORINNE WHEELER, dau. of Eber Osborn (15512) and Katherine J. (Fleck) Wheeler. Born at Austin, Mower Co., Minn., May 9, 1873. Married at Auburn, N. Y., Sept. 14, 1898, Thomas David Watkins, who was born at Plainfield, Otsego Co., N. Y., Sept. 4, 1870, son of John Watkins and Ellen (James) Watkins.

Children:

JOHN WHEELER WATKINS, born April 5, 1901.
WINIFRED CORINNE WATKINS, born Feb. 11, 1903; d. Jan. 17, 1904.
THOMAS DAVID WATKINS, born Jan. 31, 1904.
WHEELER WATKINS, born July 26, 1909.

15527. FROST MONTAINE WHEELER, son of Rush Benjamin (15513) and Harriet S. (Clark) Wheeler. Born at Austin, Mower Co., Minn., March 25, 1878. Married at Mount Vernon, N. Y., June 30, 1909, Emma Phyllis Becker, who was born at Hoboken, N. J., April 6, 1887, dau. of Louis Becker and Ida (Mayer) Becker. Andover, 1897. B.A. Yale, 1901. 7th Regt. N. G. N. Y. He is a manufacturer's agent at New York City.

Child:

15542. ELIZABETH CECILY WHEELER, born July 31, 1910.

15543. EDGAR ALONZO WHEELER. Born at Sharon, Conn., Aug. 17, 1818; died at Cedar Rapids, Ia., 1869. Married Sept. 15, 1846, Cornelia M. Gaylord, of Canastota, N. Y., who was born April 15, 1823; died March 31, 1905.

Children:

15544. NELLIE WHEELER, born at Union, N. Y., June 1, 1848; m. Frederick Bryant.
15545. EDGAR GAYLORD WHEELER, born at Binghamton, N. Y., Sept. 15, 1850. Res. San Francisco, Cal.
15546. WALTER LYMAN WHEELER, born at Union, N. Y., 1852; d. Jan. 4, 1911; m. at Santa Anna, Cal., Anna Pastora Floyd Jones, b. at Hysampia, Ariz., dau. of Dr. Wilson W. Jones and Arcadia S. (Mortaño) Jones.
15547. DORA WHEELER, born May 22, 1863; d. April 12, 1889.

15548. ISHAM WHEELER. Married Rhoda McKinney, who was born 1782; died July, 1865.

Children:

15549. SAMUEL WHEELER, born in Campbell Co., Va.
15550. RHODA WHEELER, married John Moore.
15551. MARTHA WHEELER, born April 18, 1818.
15552. JOHN WHEELER, married —— Hayes.
15553. SALLY WHEELER, married Noble Snell. Ch: 1. John S——. 2. William S——.
15554. AGNES WHEELER, born 1819; m. in Charlotte Co., Va., 1838, Abner F. Harvey, son of John Harvey and Elizabeth (Ford) Harvey. Ch: 1. John Isham H——, b. July 14, 1840; m. at Flemingsburg, Ky., July 10, 1867, Margaret Lynn Thompson. 2. Rhoda E. H——, m. Elijah F. Baker. 3. Agnes Calhoun H——, m. E. F. Acree. 4. Samuel McKinney H——, m. Carrie Stratton.
15555. MARY WHEELER, married Nathan Thornton.

15549. SAMUEL WHEELER, son of Isham (15548) and Rhoda (McKinney) Wheeler. Born in Campbell Co., Va. Married (1) Mary Susan Owens. Married (2) Virginia Glenn. Married (3) Gillie Frances Glenn.

Children, 1st marriage:

15556. RHODA FRANCES WHEELER.
15557. ROSE F. WHEELER, married Samuel Thackston.
15558. WILLIAM BAKER WHEELER, born April 27, 1853.

Child, 2d marriage:

15559. IDA WHEELER, married R. P. Glenn.

15558. WILLIAM BAKER WHEELER, son of Samuel (15549) and Mary Susan (Owens) Wheeler. Born at Farmville, Va., April 27, 1853; died April 15, 1891. Married in Charlotte Co., Va., April 27, 1871, Camilla Blanche Ford, born April 24, 1854, dau. of John Randolph Ford and Susan Ann (——) Ford.

Children:

15560. ROSALIE MAUD WHEELER, born July 21, 1873; m. May 20, 1894, Edwin Buford Sherman, b. at Lynchburg, Va., April 6, 1866; Ch: 1. Rosalie Warwick S——, b. Oct. 4, 1895. 2. Frances Thornton S——, b. Oct. 2, 1898. 3. Edwin Buford S——, b. July 24, 1902. 4. Martha Lanella S——, b. Feb. 16, 1905.
15561. JOHN WILLIAM WHEELER, born March 15, 1877; m. Agnes Webster.
15562. EDGAR CAMERON WHEELER, born May 24, 1879; m. June 27, 1900, Bessie Sue Wright, born Nov. 13, 1882. Ch: 1. James Wesley W——, b. June 30, 1901. 2. Edgar Cameron W——, b. Oct. 2, 1903. 3. Francis Healon W——, b. March 29, 1907.
15563. FLOYD ERNEST WHEELER, born May 2, 1882; d. Aug. 26, 1897.
15564. MARTHA FRANCES WHEELER, born Dec. 26, 1884; m. Charles Wesley Freeman. Ch: 1. Martha Wheeler F——, b. May 18, 1910. 2. Charles Wesley F——, b. Dec. 10, 1912.
15565. SAMUEL HARWOOD WHEELER, born Feb. 9, 1887.
15566. SUSIE McKINNEY WHEELER, born Nov. 5, 1890; m. Nov. 12, 1912, John Davis Hewitt.

15567. JOHN WESLEY WHEELER, son of Martin Van Buren

(15087) and Sarah (Justice) Wheeler. Born Dec. 4, 1875. Married Dec. 23, 1896, Dora Walker. He is a Judge in Johnson Co., Ky.

Children:

15568. BRUCE HALSTEAD WHEELER, born Nov. 24, 1898; d. July 1901.
15569. LORA BLANCHE WHEELER, born Nov. 9, 1900; d. Oct. 1905.
15570. HERMAN WHEELER, born Nov. 24, 1905.

15571. LEWIS J. WHEELER, son of Joshua. Born Feb. 8, 1792; died abt. 1880.

Children:

15572. MARTIN W. WHEELER, born Sept. 30, 1808.
15573. JOHN S. WHEELER, born June 28, 1811.
15574. ADALINE WHEELER, born March 5, 1815; d. 1872.
15575. GEORGE L. WHEELER, born July 26, 1817.
15576. ANNIS WHEELER, born April 3, 1819.
15577. CHARLES WHEELER, born April 21, 1821.

15572. MARTIN W. WHEELER, son of Lewis J. (15571). Born in Warren Co., N. Y., Sept. 30, 1808. Married at Glens Falls, N. Y., 1832, Sarah Hamilton, who was born April 7, 1812; died May 11, 1886.

Children: (born at Yorkshire, N. Y.)

15578. HARRIET A. WHEELER, born May 6, 1833; d. March 22, 1905; m. June 17, 1855, E. J. Strong. Ch: 1. Mertie S——, b. July 16, 1859; d. Dec. 13, 1862. 2. Bertha S——, b. Feb. 21, 1864; d. March 3, 1895. 3. Bernice S——, b. July 2, 1869.
15579. MARY JANE WHEELER, born Jan. 16, 1836; m. at Yorkshire, N. Y., Nov. 18, 1857, William F. Chittenden. Ch: 1. Hiram M. C——, b. Oct. 25, 1858; m. Dec. 30, 1884, Nettie M. Parker. Ch: (1) Hiram M. C——, b. Aug. 4, 1894. (2) Theodore J. C——, b. Sept. 5, 1901. 2. Clyde C. C——, b. Aug. 19, 1860; m. Grace Guild. Ch: (1) Cay E. C——, b. Dec. 2, 1885. (2) Ralph G. C——, b. Oct. 15, 1887. (3) Robert H. C——, b. Aug. 15, 1890. 3. Ida L. C——, b. Jan. 16, 1864; unm.
15580. NANCY M. WHEELER, born Jan. 25, 1838; d. Nov., 1878; m. April 26, 1858, Nathaniel S. Brown. Ch: 1. Hattie E. B——, b. Feb. 4, 1859. 2. Arthur B——, b. March 4, 1861. 3. Bertha E. B——, b. Oct. 16, 1864. 4. Sarah E. B——, b. Feb. 22, 1868. 5. Albert B——, b. Jan. 21, 1871. 6. James B——, b. April 7, 1873. 7. Ella B. B——, b. Dec. 21, 1874.
15581. JOHN H. WHEELER, born April 19, 1840; d. April 14, 1910; m. Oct. 17, 1865, Georgia D. Fox. Ch: 1. Effie D. W——, b. June 29, 1868. 2. Winnie W——. 3. Ralph W——, b. May 10, 1876. 4. Ethel W——, b. April 18, 1877.
15582. GEORGE W. WHEELER, born March 28, 1842; m. Nov. 7, 1863, Mondana Chittenden. Ch: 1. Winnetta W——, b. Nov. 10, 1869; d. March 23, 1871. 2. Emeline W——, b. Oct. 23, 1874. 3. Essie W——, b. Sept. 28, 1879.
15583. EDGAR WELLINGTON WHEELER, born Aug. 16, 1844.
15584. OLIVIA M. WHEELER, born May 11, 1847; m. (1) July 4, 1870, John Shepard, b. 1846; d. Feb. 27, 1881; m. (2) Feb. 5, 1884, J. D. Pattison. Ch., 1st marriage: Elbert Jay S——, b. Sept. 6, 1871; d. Aug. 16, 1911. Ch., 2d marriage: Erminie Mae P——, b. Sept. 15, 1886; m. Sept. 28, 1908, Arthur Thompson.
15585. FRANKLIN ADELBERT WHEELER, born Aug. 6, 1855.

15583. EDGAR WELLINGTON WHEELER, son of Martin W. (15572) and Sarah (Hamilton) Wheeler. Born at Yorkshire, N. Y., Aug. 16, 1844; died Sept. 25, 1910. Married at Yorkshire, N. Y., Dec. 29, 1863, Melissa Amanda Fox, who was born at Cedarville, N. Y., Nov. 15, 1844, dau. of Frederick Fox and Dency (Clark) Fox.

Children:

15586. FREDERICK MARTIN WHEELER, born Nov. 14, 1864.

15587. AGNES WHEELER, born Feb. 14, 1867; m. Nov. 15, 1887, Solomon B. Nisewander, b. Jan. 22, 1859. Ch: 1. Gladys Mae N——, b. Aug. 14, 1888. 2. Gilbert N——, b. Oct. 12, 1892. 3. Blanche Isabelle N——, b. Feb. 22, 1897. 4. Edgar Wilmot N——, b. March 17, 1907.

15588. ERNEST ADELBERT WHEELER, born Aug. 16, 1869; m. Dec. 22, 1897, Maude Corey, b. at Vicksburg, Miss., June 7, 1874. Ch: 1. Lynn Wellington W——, b. Oct. 8, 1898. 2. Myrtle Wayne W——, b. April 17, 1904.

15589. ELLA WHEELER, born Sept. 17, 1871; d. Nov. 27, 1880.

15590. ARCHIE WHEELER, born June 23, 1873; d. Sept. 6, 1877.

15591. RUTHERFORD DWIGHT WHEELER, born Aug. 12, 1876.

15592. EDWARD WHEELER, born June 15, 1878; m. Sept. 21, 1910, Edith Katherine Whiteman, b. at South Bend, Ind., July 7, 1889. No children.

15593. ELMER WHEELER, born Sept. 17, 1880; d. July 25, 1911; m. June 1, 1910, Lulu E. Mosher, b. at Coopersville, Mich., Oct. 2, 1885. Ch: Ruby Myrine W——, b. May 5, 1911.

15594. BLANCHE ISABELLE WHEELER, born Aug. 23, 1883; m. June 2, 1904, James Spranon Desy, b. at Manistee, Mich., April 4, 1875. Ch: 1. Carl James D——, b. Sept. 6, 1904. 2. Everett Eugene D——, b. Sept. 25, 1905. 3. Sylvia Marguerite D——, b. May 31, 1908. 4. Rose Marian D——, b. July 14, 1910. 5. Edgar Wellington D——, b. Feb. 28, 1912.

15595. DENCY WHEELER, born June 22, 1886; d. Aug. 4, 1886.

15596. SYLVIA MYRTLE WHEELER, born Aug. 12, 1888; m. at Grand Rapids, Mich., Oct. 28, 1909, Ray Austin Patterson, b. at Sparta, Mich., Jan. 19, 1884, son of Dr. Charles Edwin Patterson and Lovisa Jane (Tyler) Patterson.

15585. FRANKLIN ADELBERT WHEELER, son of Martin W. (15572) and Sarah (Hamilton) Wheeler. Born at Yorkshire, N. Y., Aug. 6, 1855. Married at Sherman, Mich., July 3, 1881, Mary Janett Coykendall, who was born in Williams Co., O., Jan. 11, 1856.

Children:

15597. BLANCHE WHEELER, born May 25, 1882; d. June 24, 1882.

15598. HERMAN E. WHEELER, born May 17, 1883; d. July 28, 1906.

15599. MILTON WHEELER, born Feb. 3, 1885; d. Feb. 3, 1885.

15600. MYRTLE WHEELER, born and died Feb. 3, 1885.

15601. BESSIE MAY WHEELER, born March 27, 1887; m. Fred Winchel. Ch: Della May W——, b. June 1, 1905.

15602. THEODORE WHEELER, born Feb. 28, 1889; d. Nov. 23, 1905.

15603. NELLIE MAY WHEELER, born Feb. 26, 1891; m. Robert Jewett. Ch: 1. Sylvia J——. 2. Harold J——, b. Sept. 2, 1911.

15604. HERSCHEL D. WHEELER, born Nov. 1, 1896.

15586. FREDERICK MARTIN WHEELER, son of Edgar Wellington (15583) and Melissa Amanda (Fox) Wheeler. Born Nov. 14, 1864. Married May 29, 1888, Susan Jane Lyle, who was born on Prince Edward Island, May 30, 1864; died Oct. 27, 1911.

Children:

15605. ANGELINE BEAULAH WHEELER, born May 5, 1889.
15606. GAY ADELA WHEELER, born March 4, 1891.
15607. MELVIN LYLE WHEELER, born Oct. 12, 1897.

15591. RUTHERFORD DWIGHT WHEELER, son of Edgar Wellington (15583) and Melissa Amanda (Fox) Wheeler. Born at Sherman, Mich., Aug. 12, 1876. Married Libbie Platt, who was born at Lynn, Ind., Oct. 9, 1878, dau. of John Wesley Platt and Cynthia J. (Maines) Platt.

Children:

15608. DELLA ISABELLE WHEELER, born June 4, 1903.
15609. RUTHERFORD DE VERE WHEELER, born July 23, 1905.
15610. PAULINE MAUDE WHEELER, born Feb. 2, 1908.
15611. FOREST ADELBERT WHEELER, born Oct. 15, 1912.

15612. EDMUND E. WHEELER. Born at North East, Dutchess Co., N. Y., April 18, 1820; died Aug. 2, 1899. Married 1849, Laura M. Rundall, who was born at Amenia, N. Y., May 11, 1825; died May 27, 1876, dau. of Jacob Rundall and Eliza (Mills) Rundall.

Children:

15613. ALICE R. WHEELER.
15614. ANNIE E. WHEELER.
15615. FANNIE WHEELER.
15616. CHARLES E. WHEELER, died Feb. 12, 1860, aged 4 months 12 days.
15617. EDMUND J. WHEELER.

15618. THOMAS WHEELER. Married Rose Harrison.

Children: (born at Baltimore, Md.)

15619. EDMUND GAINS WHEELER, born Aug. 10, 1838.

15619-a SALOME WHEELER, married Felix Draney. Ch: 1. Thomas D——. 2. Alice D——. 3. Mary D——. 4. Bessie D——. 5. Charles D——. 6. Joseph D——. 7. William D——. 8. Lillian D——.

15620. THOMAS WYATT WHEELER, born July 18, ——; d. at St. Louis, Mo., May 22, 1903; m. at St. Louis, Mo., July 18, 1858, Mary Jane Scanlon, b. at Elmira, N. Y. Ch: 1. Elizabeth Martha W——, b. Aug. 18, 1861; m. 1879, John Nicholas Pistorio. Ch: Irene Mabel P——, b. May 5, 1885. 2. Ella May W——, b. Aug. 18, 1873.

15621. ROSE WHEELER, married Andrew Taylor. Ch: 1. Alonzo T——. 2. Edmund T——. 3. Rose T——. 4. Walter T——. 5. Milton T——. 6. Estelle T——.

15622. CHARLES HEYWOOD WHEELER.

15623. MARY WHEELER, married James Madison Cutts. Ch: 1. Mary C——. 2. Leo C——. 3. Alice C——. 4. Adele C——. 5. Charles C——. 6. Arthur C——. 7. Madison C——. 8. Horace C——. 9. Harold C——.

15619. EDMUND GAINS WHEELER, son of Thomas (15618) and Rose (Harrison) Wheeler. Born at Baltimore, Md., Aug. 10, 1838. Married at Washington, D. C., Feb. 4, 1864, Sarah Amelia Murray, who was born there Oct. 4, 1848, dau. of James Murray and Margaret Anne (Hough) Murray.

Children:

15624. SARA VIRGINIA WHEELER, born Aug. 13, 1874.
15625. EDMUND LUTHER WHEELER, born July 6, 1876; d. Nov., 1910.
15626. MARGARET ANNE WHEELER, born Aug. 25, 1878; m. April, 1895, George Edward Tralles. Ch: 1. Margaret Edna T——, b. July 16, 1896. 2. Ruth T——, b. April 1, 1910.
15627. HARRY THOMAS WHEELER, born Jan. 19, 1880; m. 1901, Clara Miller. Ch: 1. Harry W——, b. 1902. 2. Byron W——, b. 1910.

15624. SARA VIRGINIA WHEELER, dau. of Edmund Gains (15619) and Sarah Amelia (Murray) Wheeler. Born at Washington, D. C., Aug. 13, 1874, and married there Oct. 5, 1904, Zachariah Dominieu Blackistone, who was born in St. Mary's Co., Md., Feb. 16, 1871, son of Zachariah Deminieu Blackistone and Nannie (Shanks) Blackistone.

Children:

VIRGINIA BLACKISTONE, born Sept. 29, 1906.
ZACHARIAH DEMINIEU BLACKISTONE, born July 19, 1908.
MARGARET ANNE BLACKISTONE, born Dec. 3, 1910.

15631. EDWARD WHEELER, son of Walter. Born at Ontario, Canada; died at Lowville, N. Y. Married (1) Margaret Dunlop, who was born at Dundee, Scotland. Married (2) ——.

Children, 1st marriage:

15632. MARGARET WHEELER.
15633. EDWARD WHEELER, res. Missouri.
15634. WALTER WHEELER, res. Harrisburg, N. Y.
15635. JAMES H. WHEELER, born at Harrisburg, N. Y., May 6, 1847; m. Feb. 7, 1874, Marian Deming, dau. of Alonzo Deming. Ch: 1. Ralph D. W——. 2. Roy M. W——.
15636. JANE WHEELER, married Luther Reese, of Watertown, N. Y.
15637. JOHN WHEELER, residence Pueblo, Colo.
15638. ANN WHEELER, married —— Snyder.

Children, 2d marriage:

15639. GARRETT WHEELER.
15640. MARTHA WHEELER.
15641. FRED WHEELER.
15642. FRANK WHEELER.

15643. EDWARD WHEELER, of Red Hook, Amenia, N. Y. Married Jan. 3, 1774, Elizabeth Wheeler.

Children:

15644. JOHN WHEELER, baptized Dec. 25, 1777.
15645. EDWARD WHEELER, born Nov. 23, 1778.
15646. ENOS WHEELER, born July 16, 1780.

15647. EDWARD WHEELER.

Children:

15647. SANFORD WHEELER, born at Saratoga, N. Y., Sept. 27, 1808; d. at Columbia City, Ind., Oct. 16, 1870; m. Harriet Eliza Pratt, b. July 17, 1826; d. at Warsaw, Ind., Dec. 25, 1895. Ch: 1. Mary Marie W——. 2. Martha W——, d. young. 3. Harriet Angeline W——, m. B. A. Rood. 4. Sarah Clemantine W——, d. Oct. 6, 1911; m. Oliver Sloane. 5. Son. 6. Son.

15648. MABIT WHEELER.

15649. MARY WHEELER, died young.

15650. MARY MARIE WHEELER, died young.

15651. LUCY WHEELER.

15652. HANNAH WHEELER, married Henry A. Pendleton.

15653. DEBORAH WHEELER, married Isaac Frink.

15654. GEORGE WHEELER. Born at Castle Polard, West Meath Co., Ireland, Dec. 25, 1825. Married Marie Cadem, who was born at Mullingar, West Meath Co., Ireland, Feb. 12, 1832.

Children:

15655. CATHERINE JANE WHEELER, born March 18, 1851; m. March 12, 1874, Perry Clements. Ch: 1. Myrtle C——. 2. Edward C——. 3. George C——.

15656. WILLIAM WHEELER, born July 31, 1853.

15657. GEORGE WHEELER, born Nov. 2, 1858; m. 1881, America Darby. Ch: George Thomas W——, b. Sept., 1883; d. June, 1910.

15658. EDWARD WHEELER, married Carrie Krout. Ch: 1. Harry W——. 2. Edna W——. 3. Daisy W——. 4. Lily W——.

15659. JOHN WESLEY WHEELER, born Nov. 22, 1862; m. Ella Roof. Ch: 1. Lawrence Chester W——, b. May 10, 1886. 2. John W——, b. Dec. 3, 1888.

15661. JAMES WALTER WHEELER, born at Manchester, Ind., Feb. 18, 1865.

15661-a LYDIA WHEELER, born March 9, 1867; m. George Mahler. Ch: 1. Anthony M——. 2. Myrtle M——.

15661. JAMES WALTER WHEELER, son of George (15654) and Marie (Cadem) Wheeler. Born at Manchester, Ind., Feb. 18, 1865, and married there Aug. 17, 1884, Leah Elizabeth Stevenson, who was born at Sparta, Ind., Oct. 27, 1865, dau. of Edward Stevenson and Mary Permelia (——) Stevenson. He is a car inspector at Cincinnati, O.

Children: (born at Cincinnati, Ohio.)

15662. EDWARD CULVER WHEELER, born April 5, 1885.

15663. EDITH MAUD WHEELER, married Nov. 4, 1911, Dr. Clarence Warren, b. at Reedsville, Ohio, Nov. 16, 1879.

15664. JAMES WALTER WHEELER, born July 24, 1889.

15665. ALFRED GUY WHEELER, born July 11, 1892.

15666. EDWARD WHEELER, son of Edward. Married (1) Achsah Munger. Married (2) Hattie Herrick. Child by 1st marriage:

15667. WILLIAM WHEELER. Married Nellie Call.

Children:

15668. KENT C. E. WHEELER, born Nov. 5, 1891.

15669. ACHSAH M. WHEELER, born Oct. 4, 1893; d. Feb. 4, 1894.

15670. ELIZABETH CALL WHEELER, born Dec. 13, 1894.
15671. CHRYSTAL GRACE WHEELER, born Nov. 26, 1897.
15672. WILLIE NELL WHEELER, born April 22, 1905.
15673. MAY IRENE WHEELER, born May 5, 1907.

15674. EDWARD WHEELER. Born 1776; died April 30, 1848. Married Sarah Patch, who was born 1787; died April 20, 1840.

Children: (first two born at Pelham, Mass.)
15675. SARAH WHEELER, born June 1, 1806.
15676. THOMAS WHEELER, born Jan. 6, 1808.
15677. MARY WHEELER, born 1815; d. Aug. 20, 1838.
15678. ANNA WHEELER, born 1817; d. Nov. 20, 1839.
15679. MARTHA WHEELER, born 1819; d. April 15, 1837.
15680. LUCY WHEELER, born 1825; d. Jan. 14, 1842.

15676. THOMAS WHEELER, son of Edward (15674) and Sarah (Patch) Wheeler. Born at Pelham, Mass., Jan. 6, 1808; died Jan. 30, 1893. Married April 6, 1847, at Brookfield, Mass., Susannah Cary, who was born July 5, 1819; died June 3, 1892.

Children:
15681. SUSIE ELIZABETH WHEELER, born April 1, 1848; d. Aug. 19, 1874; m. George L. Hunter. Ch: 1. Charles H. H——, b. Jan., 1872. 2. Cora E. H——, b. June, 1874.
15682. THOMAS EDWARD WHEELER, born at Prescott, Mass., Jan. 1, 1850.
15683. MARTHA ELLEN WHEELER, born May 29, 1851; d. March 1, 1868.
15684. SARAH A. WHEELER, died May 16, 1857.

15682. THOMAS EDWARD WHEELER, son of Thomas (15676) and Susannah (Cary) Wheeler. Born at Prescott, Mass., Jan. 1, 1850, and married there April 8, 1874, Mary Jane Davis, who was born there Jan. 20, 1850, dau. of Samuel Davis and Mary Jane (Mellen) Davis. Their son:

15685. FRANK EDWARD WHEELER. Born at Athol, Mass., March 21, 1881. Married at Worcester, Mass., Dec. 2, 1909, Bertha Amy Sheffield, who was born at Marlborough, Mass., July 11, 1886, dau. of Frank Benjamin Sheffield and Sarah Maria (Bullock) Sheffield. A.B. Amherst College, 1904.

Child:
15686. VIRGINIA FRANCES WHEELER, born April 2, 1913.

15688. EDWARD WHEELER, son of William. Born at Brandon, Vt., June 3, 1795; died at Alpine, Mich., July, 1879. Married Abigail Chapin Warner, who was born June 6, 1798; died 1882.

Children:
15689. WILLIAM WARNER WHEELER, born at Rutland, Vt., Aug. 9, 1839.
15690. EDWARD ALDRICH WHEELER, born at Rutland, Vt., May 3, 1841.
15691. LOZINA LOVELAND WHEELER, born at Albany, N. Y., May 28, 1843; m. at Alpine, Mich., Oct. 30, 1859, Benton Henry Colton, b. at

Westfield, Mass., Aug. 10, 1836. Ch: 1. Rejetta Ann C— —, b. Dec. 10, 1860; m. William R. McClure. 2. Chauncey Edward C— —, b. March 18, 1862; d. June 7, 1905; m. Mrs. Rutlidge. 3. Delizon Benton C— —, b. March 18, 1866; m. Mary Etta Royalty. 4. Emma Lala C— —, b. Aug. 10, 1868; m. Aug. 11, 1885, William H. Stevens. 5. Abbie Merinda C— —, b. Dec. 24, 1870; m. Aug. 7, 1890, John Tilleman Smith.

15689. WILLIAM WARNER WHEELER, son of Edward (15688) and Abigail Chapin (Warner) Wheeler. Born at Rutland, Vt., Aug. 9, 1839. Married at Grand Rapids, Mich., 1864, Carrie M. La Barge, who was born at Watertown, N. Y., July 19, 1842, dau. of Francis La Barge and Caroline (Tyler) La Barge.

Child:

15692. TYLER EDWARD WHEELER, born at Alpine, Mich., Nov. 25, 1869; m. at Grand Rapids, Mich., June 11, 1895, Irene Edna Foster, b. at Hamilton, Ontario, Jan. 11, 1868, dau. of James R. Foster and Martha A. (Rice) Foster.

15690. EDWARD ALDRICH WHEELER, son of Edward (15688) and Abigail Chapin (Warner) Wheeler. Born at Rutland, Vt., May 3, 1841; died Nov. 23, 1910. Married (1) Jan. 1, 1868, Janette Beach, born 1847; died April 5, 1869. Married (2) at Plainfield abt. 1872, Christiana Craveling, who was born at Mt. Morris, N. Y., Aug. 4, 1845, dau. of Benjamin Hunt Creveling and Jane Coogle (Olp) Creveling.

Children:

15693. HARRY CHAPIN WHEELER, born Oct. 22, 1873; d. April 20, 1881.
15694. DANIEL CREVELING WHEELER, born Feb. 13, 1874; d. April 5, 1881.
15695. CORA ESTELLE WHEELER, born at Alpine, Mich., Feb. 7, 1879; m. there June 30, 1906, Arthur Woodard Dean. No children.
15696. BENJAMIN E. WHEELER, born 1881.
15697. GUY E. WHEELER, born 1883.
15698. ROY W. WHEELER, born 1885.

15700. SAMUEL WHEELER, of Boston, Mass. Married at Dorchester, Mass., June 11, 1812, Charlotte Bird.

Children: (born at Dorchester, Mass.)

15701. GEORGE WASHINGTON WHEELER, died 1814.
15702. ABIGAIL WHEELER, born May 4, 1814.
15703. EDWARD WHEELER, born Jan. 16, 1816.
15704. ROXANNA WHEELER, born July 9, 1817.
15705. MARY WHEELER, born July 20, 1819.
15706. CHARLOTTE WHEELER, born Dec. 22, 1822.
15707. SARAH WHEELER, born April 26, 1824.

15708. SOLOMON WHEELER. Married at Royalton, Vt., Nov. 3, 1819, Tryphena Hincher.

Children: (born at Royalton, Vt.)

15709. EDWARD WHEELER, born Jan. 28, 1821; d. July 28, 1823.
15710. MARTHA WHEELER, born March 1, 1823.
15711. GEORGE D. WHEELER, born Nov. 8, 1825.

15712. JOSEPH ADAMS WHEELER, born Sept. 24, 1827; m. at Cincinnati, Ohio, July 31, 1852, Kezia Wentworth Philpott, b. at Rollinsford, N. H., April 20, 1827, dau. of Moses Philpott and Eliza (Gage) Philpott. Ch: Annie Wheeler, b. at Greensburg, Ind., May 5, 1853.
15713. EDWARD WHEELER, born March 2, 1830.
15714. MARY S. WHEELER, born Aug. 20, 1832.
15715. HARRIET E. WHEELER, born Jan. 28, 1835; d. July 31, 1851.

15711. GEORGE D. WHEELER, son of Solomon (15708) and Tryphena (Hincher) Wheeler. Born at Royalton, Vt., Nov. 8, 1825. Married (1) at North Tunbridge, Vt., Maria L. Drew, who was born there Jan., 1828; died Jan., 1879, dau. of William Drew and —— (Morrill) Drew. Married (2) at Hastings, Minn., March 8, 1880, Annie Turnbull, dau. of William Turnbull and Isabella (McDonald) Turnbull. He died Nov. 24, 1908.

Children, 1st marriage:
15716. EMMA J. WHEELER, born 1853; d. 1880; m. Isaac Wilson. Ch: 1. Louis W——, b. 1872. 2. Ida M. W——, b. 1876.
15717. HATTIE I. WHEELER, born 1856; m. Dec. 9, 1877, George H. White, b. at Grafton, Mass., June 9, 1851; d. Dec. 29, 1911. Ch: 1. Frank W. W——, b. July 10, 1880. 2. Rosalind W——, b. Feb. 27, 1883. 3. Howard W. W——, b. July 2, 1885. 4. Dora L. W——, b. June 29, 1890. 5. Florence D. W——, b. Dec. 8, 1894. 6. Oliver W. W——, b. Dec. 13, 1895.
15718. FLORA D. WHEELER, born Dec., 1857; m. Aug. 1878, Fred Rice, b. 1857. Ch: 1. Ernest R——, b. 1879. 2. Clarence R——, b. 1882. 3. Bertha R——, b. 1885. 4. Harvey R——, b. 1893. 5. Walter R——, b. 1897.
15719. WILLIAM D. WHEELER, born 1864; m. 1886, Mary Garvey, b. at Minneapolis, Minn., 1865. Ch: 1. Ralph W——, b. 1887. 2. George W——, b. 1890.
15720. MABEL WHEELER, born at Minneapolis, Minn., Feb. 22, 1881; m. 1912, George E. Wilkins, b. 1863; d. March 24, 1913. Ch: Annie M. W——, b. June 20, 1913.

15721. EDWARD ALCANZER WHEELER. Born at Parkman, Grange Co., Ohio, Oct. 30, 1822. Married at Wooster, Ohio, May 29, 1849, Rebecca Thomas, who was born Sept. 20, 1827, dau. of Frederic Thomas and Susan (Kaufman) Thomas.

Children:
15722. MARY MELINDA WHEELER, born Jan. 27, 1850; d. Feb. 20, 1854.
15723. CATHARINE WHEELER, born April 4, 1852; d. Feb. 21, 1854.
15724. HENRY PHILIP WHEELER, born Aug. 13, 1854.
15725. JOHN EDWARD WHEELER, born at Monroeville, Ohio, Aug. 24, 1857; m. at Stryker, Ohio, Jan. 28, 1886, Eunice M. Barber, b. there May 1, 1862, dau. of George Barber and Catherine (Colin) Barber. He is a carpenter at Seattle, Wash. Ch: 1. George Carleton W——, b. Oct. 26, 1886. 2. Edith Olga W——, b. Sept. 28, 1890.

15726. EDWARD B. WHEELER. Married (int. at Abington, Mass., Sept. 25, 1836) Sarah A. Doran, who was born in St. Martin's Parish, Jan. 15, 1802; died July 18, 1847.

Children: (born at Waltham, Mass.)

15727. LUCY WHEELER, born Oct. 1841; d. May 29, 1871; m. March 14, 1867, Winslow Addison Bigelow, b. at Bedford, Mass., June 16, 1846; d. March 22, 1873, son of Charles Bigelow and Rebecca A. (Fiske) Bigelow. No children.

15728. GEORGE EDWARD WHEELER, born March 14, 1845.

15729. WILLIAM EUGENE WHEELER, born Aug. 14, 1847.

15730. MARY W. WHEELER, born April 12, 1848.

15731. JOHN WHEELER. Married Lenda Giffin. He settled in St. Lawrence Co., N. Y., where he was a farmer.

Children:

15732. ORSON OZIAS WHEELER, born in St. Lawrence Co., N. Y., 1819; d. at Canton, N. Y., April 5, 1889; m. (1) Clara A. Fisher; m. (2) Cornelia Montgomery; m. (3) Feb. 1857, Margaret Coursey, b. Feb. 2, 1833; d. May 11, 1910, dau. of Michael Coursey. Ch., 1st marriage: Henry W. W——. m. Margaret Larkin. Ch., 3d marriage: 1. John Orson W——, b. at Potsdam, N. Y., Nov. 8, 1857; unm. 2. Nettie M. W——, m. (1) Eugene Hoard; m. (2) Frank Cornish; m. (3) Bernard T. Quigley. 3. Frances Ellen W——, m. J. Henry Woods. 4. Edward W——, d. young. 5. Fred James W——, b. July 29, 1863; m. May 17, 1899, Mary Powers. 6. Clara W——. 7. Edward C. W——, m. Ida Nolen.

15733. SARAH WHEELER.

15734. HARMON A. WHEELER.

15735. HARLOW WHEELER.

15736. ABIGAIL WHEELER.

15737. FRANCIS J. WHEELER. Married (int. at Reheboth, Mass., March 18, 1870) Julia S. Francis.

Children: (born at Rehoboth, Mass.)

15738. EDWARD F. WHEELER, born Sept. 25, 1871.

15739. ELKANAH WHEELER, born June 20, 1877.

15740. EDWARD HOWELL WHEELER. Married Mary De Forest Day.

Children:

15741. CATHERINE CLARKSON WHEELER, died July 5, 1875; m. April 15, 1869, Preston Carpenter, b. at Pottsville, Pa., Sept. 29, 1843; d. Oct. 29, 1907. Ch: 1. Catherine B. C——, b. March 18, 1870. 2. James Straton C——, b. Nov. 17, 1871.

15742. HENRIETTA M. WHEELER, died May 27, 1882; m. (1) —— Parry; m. (2) Oct. 7, 1877, as 2d wife, Preston Carpenter, her sister's widower. Ch: Dale Benson C——, b. June 24, 1878; d. April 16, 1898.

15743. MICAH L. WHEELER, son of Joseph and Hepzibah (Lawrence) Wheeler. Born July 4, 1794; died April 20, 1867. Married at Fitchburg, Mass., Dec. 5, 1822, Sophia Farwell, who was born Nov. 11, 1797; died May 18, 1887.

Children:

15744. ASA F. WHEELER, born July 9, 1826; d. July 9, 1826.

15745. JANE F. WHEELER, died Aug. 9, 1828.

15746. EMMALINE WHEELER, born July 12, 1829; m. Jan. 2, 1851, Lemuel Martin. Ch: Fannie Sophia M——, died July 13, 1910; m. Everett Tucker. Ch: (1) Richard T——. (2) Ruth T——. (3) George T——.

15747. MARY ANN WHEELER, born Jan. 8, 1832; d. Nov. 26, 1903; m. Sept. 4, 1856; Elbridge G. Pierce. Ch: 1. Henry Ernest P——, b. March 23, 1861; m. Emma Smith. He died Feb. 23, 1911. 2. Frank Brown P——, b. Nov. 14, 1863; d. Feb. 8, 1870.

15748. RUFUS WARREN WHEELER, born at East Cambridge, Mass., April 1, 1835.

15748. RUFUS WARREN WHEELER, son of Micah L. (15743) and Sophia (Farwell) Wheeler. Born at East Cambridge, Mass., April 1, 1835. Married at Fitchburg, Mass., Aug. 19, 1856, Susan Melissa Munroe, who was born at Ashburnham, Mass., Aug. 18, 1838, dau. of John Munroe and Nancy (Cushing) Munroe.

Children:

15749. EDWARD LAWRENCE WHEELER, born at Ashby, Mass., Jan. 6, 1862.

15750. ISABELLE FARWELL WHEELER, born Sept. 8, 1865; d. April 21, 1869.

15751. ETTA DAVIS WHEELER, born Nov. 3, 1868; m. (1) March 22, 1886, Clarence Bowers; m. (2) Winthrop Winfield Bartlett. Ch: 1. Mary Eliza Bowers, b. Oct. 11, 1886; m. Frank A. Bennett. 2. Persis May Bartlett, b. April 6, 1894.

15752. HARRIET ELIZABETH WHEELER, born Sept. 11, 1871; m. Oct. 12, 1895, James Caton. Ch: 1. Milton C——, b. Jan. 10, 1900. 2. Harold Munroe C——, b. Jan. 7, 1907.

15749. EDWARD LAWRENCE WHEELER, son of Rufus Warren (15748) and Susan Melissa (Munroe) Wheeler. Born at Ashby, Mass., Jan. 6, 1862. Married (1) at Shirley, Mass., Ada Elizabeth Scott, who was born there Feb., 1861; died June, 1891, dau. of Samuel Bridgeman Scott and Martha Elizabeth (Pierce) Scott. Married (2) at Ashby, Mass., Aug. 13, 1892, Eva Myrtle Preston, who was born at Greenville, N. H., Feb. 16, 1874, dau. of George Henry Preston and Martha Jane (Eaton) Preston. He is a cabinet maker at Fitchburg, Mass.

Children:

15753. MARTHA BELLE WHEELER, born Aug. 22, 1884; m. at Shirley, Mass., Dec. 8, 1900, Henry Levi Dodge, b. there May 12, ——. Ch: 1. Caroline Belle D——, b. Aug. 15, 1904. 2. Margaret Ada D——, b. March 3, 1906. 3. Elizabeth Scott D——, b. June 1, 1907. 4. Charles Edward D——, b. Feb. 21, 1909. 5. David Levi D——, b. March 23, 1910. 6. Dorothy D——, b. Sept. 17, 1911. 7. William Henry D——, b. Oct. 19, 1912.

15754. RALPH SCOTT WHEELER, born at Shirley, Mass., Dec. 16, 1885; m. April 18, 1909, Clara Bernice Young, b. there April 18, 1891. Ch: 1. Marjorie Edna W——, b. July, 1910. 2. Edward Bridgeman W——, b. Dec., 1911.

15755. WARREN PRESTON WHEELER, born Sept. 18, 1893.

15756. MAUDE SIBYL WHEELER, born April 17, 1896.

15757. RUTH VIOLA WHEELER, born May 2, 1898.

15759. EDWARD LUKE WHEELER. Born in New York State. Married Mary Jane Allen, who was born in Pennsylvania.

Children:

15760. WINNIE WHEELER, born Oct., 1870; m. John J. Lambert.

15761. BERTRAM RICHARD WHEELER, born at Little Cooley, Crawford Co., Pa., Jan. 12, 1879; m. at St. Paul, Minn., Jan. 6, 1913, Ethel Mae De Pron, b. there June 3, 1884, dau. of James F. De Pron and Sophie (Nielson) De Pron. He is in the advertising business at St. Paul, Minn.

15762. JOHN H. WHEELER. Born in Delaware Co., N. Y.; died 1898. Married (1) Phebe Potter. Married (2) Charity Owen, dau. of Sylvan Owen and Eliza (Boults) Owen.

Children:

15763. GEORGE WHEELER, born 1865; m. Sadie Kalmbach.

15764. EDWIN WHEELER, born 1867; m. Agnes Weathers. Ch: 1. Nellie W——. 2. John W——. 3. Edwin W——. 4. Joseph W——. 5. James W——. 6. Mary W——.

15765. LEWIS GEIGER WHEELER, born 1871.

15766. PHEBE WHEELER, born 1873; m. Frank Rose. Ch: 1. Earl R——. 2. Arthur R——. 3. Leona R——.

15767. JOHN F. WHEELER.

15768. JABEZ WHEELER. Married Ruth Lacy. They had a son:

15769. JOSEPH LACY WHEELER. Born at Weston, Conn., Dec. 24, 1808; died at Eyota, Minn., May 14, 1862. Married at Weston, Conn., 1831, Sarah Ann Peck, who was born there Oct. 6, 1812; died March 6, 1896, dau. of Judson Peck and Hannah (Lacy) Peck.

Children:

15770. ORMELL ELI WHEELER, born at Stepney, Conn., April 2, 1833.

15771. EDWIN ABEL WHEELER, born Dec. 20, 1836; d. June 21, 1890; m. Martha Barnard.

15772. GEORGE FRANKLIN WHEELER, born May 3, 1838.

15773. MARK DE WITT WHEELER, born March 5, 1841; m. Jennie A. House. Ch: 1. S. Lemira W——. 2. Clara Eugenia W——. 3. Franklin W——. 4. Walter W——. 5. Mabel Lee W——.

15774. EUGENIA A. WHEELER, born Jan. 17, 1844; m. Henry Slade Goff.

15775. SARAH LEMIRA WHEELER, born March 14, 1846; unm.

15776. EMMA ANN WHEELER, born May 10, 1849; m. George H. Fifield. Ch: 1. Frank H. F——, b. Oct. 15, 1872; m. Lilliam Morse. 2. Ella M. F——. 3. Edna F——. 4. Mabel F——.

15770. ORMELL ELI WHEELER, son of Joseph Lacy (15769) and Sarah Ann (Peck) Wheeler. Born at Stepney, Conn., April 2, 1832. Married at Utica, N. Y., April 5, 1858, Sarah Amelia Burbridge, who was born at Hastings, Eng., Aug. 23, 1836, dau. of James Frederick Burbridge and Jane Maria (Jones) Burbridge.

Children:

15777. CARRIE MAUDE WHEELER, born April 16, 1861.

15778. HELEN CLAIRE WHEELER, born Oct. 29, 1866; m. June 21, 1901, Frank M. Boyd.
15779. FLORENCE EUGENIA WHEELER, born Oct. 1, 1869; m. June 21, 1900, Edwin R. Williams. Ch: 1. Dorothea Elizabeth W——, b. April 27, 1901; d. Aug. 15, 1902. 2. Doris Claire W——, b. March 26, 1903.
15780. EVA GERTRUDE WHEELER, born at Eyota, Minn., Dec. 10, 1872.
15781. FREDERICK LACY WHEELER, born March 30, 1879; d. June 16, 1908.

15782. EDWIN ADAMS WHEELER, son of David and Lucy Bentley. Born March 10, 1843. Married at East Charlemont, N. Y., July 23, 1865, Ann Amelia Barber, who was born Jan. 11, 1840; died at Waterville, N. Y., April 5, 1882, dau. of Willard Barber and Maria H. (Nash) Barber. Res. Waterville, Oneida Co., N. Y.

Children:
15782. EFFIE ADELL WHEELER, born Oct. 7, 1866; m. at Waterville, N. Y., Oct. 13, 1885, Edward L. Gifford. Ch: 1. Ann Amelia G——, b. Nov. 16, 1888. 2. Vernon Edwin G——, b. Sept. 12, 1894. 3. Emerson Wheeler G——, b. July 26, 1901.
15783. LOUISE MARIA WHEELER, born Nov. 16, 1868; m. April 27, 1892, Devitt C. Case, of Sherburne, N. H. Ch: 1. Aimee Louise C——, b. Feb. 2, 1894. 2. Ruth Marie C——, b. May 17, 1896.
15784. PERMILLA B. WHEELER, born Nov. 25, 1871; m. at Utica, N. Y., Jan. 27, 1901, Arthur E. Davies. Ch: 1. Wheeler Arthur D——, b. April 12, 1902. 2. Daniel Llewellyn D——, b. April 7, 1904.
15785. NELLIE FINCH WHEELER, born March 1, 1873; d. May 6, 1904; unm.

15786. NATHAN WHEELER. Born Jan. 7, 1779; died May 14, 1848. Married Polly Combs, who was born March 2, 1783; died Dec. 19, 1862.

Children: (born at Boonville, N. Y.)
15787. NATHAN WHEELER, born 1809; d. 1859; m. Katie Hayes.
15788. WILLIAM S. WHEELER, born 1811.
15789. SARAH WHEELER, married N. B. Pitcher.
15790. ANN ELIZA WHEELER, born Nov. 1, 1816.

15788. WILLIAM S. WHEELER, son of Nathan (15786) and Polly (Combs) Wheeler. Born at Boonville, N. Y., 1811. Married (1) Elizabeth Hayes. Married (2) at Boonville, N. Y., 1850, Ellen Jones, who was born at Canonshire, Wales, 1827, dau. of John M. Jones.

Child, 1st marriage:
EMMA WHEELER, married S. P. Manning.

Children, 2d marriage: (born at Boonville, N. Y.)
15791. EDWIN D. WHEELER, born 1858; m. Katie McGuiness, born 1854, dau. of Patrick McGuiness and Bridget (Nestor) McGuiness. Ch: 1. Ethel M. W——, b. 1882; m. 1896, C. B. Taylor. No Children. 2. Jennie P. W——, b. 1886. 3. E. Leo W——, b. 1888.
15792. JENNIE WHEELER, born Jan. 26, 1860; m. S. S. Snell. No children.
15793. R. H. WHEELER, born April 13, 1862; m. 1903, Katie Edwards. No children.

15794. WILLIS WHEELER, born 1864; m. 1894, Susie Hilton. No children.

15795. JESSIE J. WHEELER, born 1868; m. 1902, Lizzie Everett. Ch: 1. Everett W——, b. 1904. 2. Mary W——, b. 1906. 3. Theodore W——, b. 1908.

15790. ANN ELIZA WHEELER, dau. of Nathan (15786) and Polly (Combs) Wheeler. Born at Boonville, N. Y., Nov. 1, 1816, and married there Feb. 1, 1844, Ela Kent, who was born at West Leyden, N. Y., July 31, 1815, son of Enos Kent and Sophronia (Pelton) Kent.

Children:

MARY SOPHRONIA KENT, born Aug. 15, 1852; m. May 28, 1871, John E. Lewis. Ch: Walter J. L——, b. Jan. 26, 1872; d. Sept., 1872.

ENOS PERRY KENT, born July 25, 1855; m. May 1, 1878, Elizabeth Shuler. Ch: 1. Lulu Belle K——. 2. Harold K——. 3. Leslie M. K——. 4. Leon R. K——.

REMEMBER ELI KENT, born at Clinton, N. Y., March 13, 1858; m. at Boonville, N. Y., Oct. 2, 1880, Caroline Frances Backer; m. (2) March 22, 1894, Nettie Susan Davis. Ch: 1. Rodney Eli K——, b. June 15, 1882. 2. Frederick Remember K——, b. April 18, 1885. 3. Walter John K——, b. May 27, 1888. 4. Mabel Fannie K——, b. May 15, 1895. 5. Ethel Adell K——, b. May 10, 1897. 6. Alice Irene K——, b. Jan. 26, 1899. 7. Mildred Ruth K——, b. Jan. 12, 1900. 8. William Henry K——, b. Aug. 6, 1901. 9. Reuben Max K——, b. Dec. 23, 1904. 10. Elihu Root K——, b. Sept. 30, 1907. 11. Charles Haywood K——, b. May 10, 1909. 12. Everett Philip K——, b. May 18, 1910. 13. Duane Lewis K——, b. June 11, 1912.

15796. THOMPSON C. WHEELER. Born at Great Barrington, Mass. Married —— Dewey.

Children: (born at Great Barrington, Mass.)

15797. EDWIN DEWEY WHEELER, born May 23, 1861; d. Sept. 20, 1912; m. at New York City, July 24, 1891, Florence Ella James, b. there Aug. 17, 1865, dau. of Henry James. Ch: Ada Dewey W——, b. Aug. 22, 1892.

15798. BERNARD WHEELER.

15799. EDWIN MARTIN WHEELER. Married Marian Julia Cook. Their child:

15800. WILLIAM LEONARD WHEELER. Born at Bridport, Vt., Jan. 25, 1852, and married there May 4, 1876, Ella M. Spaulding, who was born at Addison, Vt., Aug. 3, 1857, dau. of Loyal W. Spaulding.

Children: (born at Bridport, Vt.)

15801. LEONARD WILLIAM WHEELER, born March 4, 1878; d. Dec. 2, 1882.

15802. HATTIE MAY WHEELER, born July 17, 1880.

15803. QUERRENA ELLA WHEELER, born Jan. 5, 1883; m. Truman W.

Grandey. Ch: 1. Marian Lucille G——. 2. Linus Charles G——. 3. Leonard Wheeler G——.

15804. GERTRUDE MARIAN WHEELER, born Nov. 7, 1887.

15805. CHARLES BAKER WHEELER, born July 27, 1890.

15806. EDWIN SEABURY WHEELER, son of Edwin B. (4324) and Mary Ann (Lewis) Wheeler. Born at Groton, Conn., Aug. 4, 1836. Married at Sag Harbor, Long Island, N. Y., Dec. 18, 1860, Eliza M. Lowen, who was born at Sag Harbor, dau. of William Lowen and Catherine (Devereaux) Lowen.

Children:

15807. HARRY WHEELER.

15808. KATIE WHEELER.

15809. EDWINA WHEELER.

15810. JENNIE TEMPLE WHEELER.

15811. EDWIN SPENCER WHEELER, son of Simon and Mary (——) Wheeler. Born at Woburn, Mass., June 27, 1847.

15812. ELBRIDGE L. WHEELER, son of John. Born at Concord, Mass., March 16, 1844.

15813. ELEAZER WHEELER. Died about 1840. Married at New Britain, Conn., May 20, 1804, Rhumamah Wright, dau. of Benjamin Wright and Elizabeth (Culver) Wright.

Children:

15814. ORRIN WRIGHT WHEELER, born May, 1825, at Bennington, Vt.

15815. ELIZA WHEELER, married William Merritt Carr. Ch: 1. Louisa C——. 2. Herbert Leslie C——.

15816. ORPHA WHEELER, married Chester Farnham. Ch: 1. Herbert F——. 2. Helen F——. 3. Orrin F——.

15817. WILLIAM CULVER WHEELER, married Julia ——. Ch: 1. Emma W——, m. C. Ballou. 2. Helen W——, m. Robert Graham. 3. Carrie W——, m. William Ferris. 4. William W——. 5. Charles W——.

15818. LOUISA WHEELER, married Henry Bristol. Ch: 1. Henry B——. 2. Georgia B——. 3. Charles B——.

15814. ORRIN WRIGHT WHEELER, son of Eleazer (15813) and Rhumamah (Wright) Wheeler. Born at Benington, Vt., May 1825; died Oct. 26, 1886. Married at Northeast, Pa., May 12, 1857, Annis Elizabeth Beatty, who was born there June 4, 1833, dau. of John Beatty and Annis (Newton) Beatty.

Children:

15819. NELLIE LEONTINE WHEELER, born April 19, 1859; m. Dec. 12, 1888, Fred Bion Godfrey. Ch: Harold Wheeler G——, b. June 25, 1896.

15820. CARLETON WHEELER, born Feb. 2, 1863; d. 1864.

15821. JENNIE MAY WHEELER, born Sept. 1866; m. Sept. 24, 1890, Edward V. Gray, d. Dec. 24, 1893. Ch: Edna Ruth G——, b. Oct. 8, 1891.

15822. GEORGE MELVIN WHEELER, born Dec. 29, 1869.

15823. WILLIAM H. WHEELER, Born May 1, 1872.

15824. HAROLD ORRIN WHEELER, born at Perry, N. Y., Feb. 2, 1876.

15824. HAROLD ORRIN WHEELER, son of Orrin Wright (15814) and Annis Elizabeth (Beatty) Wheeler. Born at Perry, N. Y., Feb. 2, 1876. Married at Decatur, Ill., Dec. 1, 1906, Cordelia Katherine Riddell, who was born at Manchester, Iowa, March 14, 1879, dau. of David Riddell and Cordelia (Dygert) Riddell. He is a graduate of the University of Minnesota. He served as Sergt. in the 13th Minn. Regt. in the Spanish American War. He is President of the Pioneer Realty Co., and Secretary and Treasurer of Lockwood & Wheeler Ltd., at Red Cliff, Alberta, Canada.

Child:

15825. DAVID RIDDELL WHEELER, born Nov. 12, 1909.

15826. HIRAM KING WHEELER. Married Catherine Priest.

Children:

15827. ELIAS MacDONER WHEELER, born at Toinett, Wis.,
15829. JOE WHEELER.
15829. LEWIS WHEELER, married Carly Young. Ch: Lewis W——. 2. Herbert W——. 3. Mally W——.
15830. DENNIS WHEELER.
15831. KATHERINE WHEELER, married Charles Roberts. Ch: Birdie R——.
15832. OLIVE WHEELER, married James Mittler. Ch: 1. Jennie M——. 2. Emma M——. 3. Edwin M——. 4. George M——. 5. Verna M——.

15827. ELIAS MacDONER WHEELER, son of Hiram King (15826) and Catherine (Priest) Wheeler. Born at Toinett, Wis. Married at Greene, Ia., Ella Starkweather, dau. of Sidney Starkweather.

Children: (born at Greene, Iowa.)

15833. HIRAM SYDNEY WHEELER, born March 22, 1877; m. at Reedsburgh, Wis., July 30, 1905, Teona Schultz, b. there Dec. 9, 1880, dau. of Henry Schultz and Catherine (Bartel) Schultz.
15834. EDWIN LEWIS WHEELER, born 1884.

15835. ELISHA WHEELER, married at Boston Mass., Aug. 7, 1805, Hannah Fyers.
15836. ELISHA WHEELER, married at Boston, Mass., May 19, 1805, Betsey Chapman.
15837. ELISHA WHEELER, married at Boston, Mass., June 28, 1801, Sukey Campbell.

15838. ELISHA WHEELER. Born at Plainfield, Conn., Nov. 18, 1797. He rem. to Worcester, Mass., about 1817, where he was a shoemaker. Married Mary S. ——.

Children: (born at Worcester, Mass.)

15839. CHARLES AUGUSTUS WHEELER, born April 4, 1825; d. July 26, 1825.
15840. HARRIET MARIA WHEELER, born Sept. 5, 1826.
15841. GEORGE HENRY WHEELER, born Aug. 9, 1829.
15842. SARAH ANN WHEELER, born Sept. 29, 1837.

15843. LEMUEL WHEELER, son of John. Born at Pomfret, Conn., April 20, 1752; died at Saugerties, N. Y., April 16, 1839. Married (1) at Hampton, Conn., Jan. 25, 1806, Hannah Pearl, who was born Aug. 14, 1785, dau. of Philip Pearl. Married (2) Oneida Woodell. He was a carpenter and builder by trade, residing for a time at Springfield, Mass. He rem. to Red Hook, N. Y., and subsequently to Saugerties, N. Y.

Children, 1st marriage:

15844. ELISHA PEARL WHEELER, born at Hampton, Conn., Feb. 5, 1807.
15845. EMELINE WHEELER, married Charles Sanford.

Children, 2d marriage:

15846. LYDIA ANGELINA WHEELER, married James Sweezy.
15847. CORDELIA WHEELER.

15844. ELISHA PEARL WHEELER, son of Lemuel (15843) and Hannah (Pearl) Wheeler. Born at Hampton, Conn., Feb. 5, 1807; died March 31, 1876. Married at Montgomery, N. Y., 1834, Phebe Sears, who was born there Oct. 13, 1813; died Dec. 3, 1878.

Children:

15848. EMELINE WHEELER, born at Walden, N. Y., Jan. 3, 1835; m. Henry Smith Mosher. Ch: 1. Elisha Pearl Wheeler M——, b. 1856; d. 1860. 2. Henry M——, b. Aug. 28, 1859. 3. Philip Wheeler M——, b. at Middletown, N. Y., July 25, 1863; m. at Troy, N. Y., Jan. 27, 1891, Emma Louise Barry; m. (2) at Muskegon, Mich., Nov. 20, 1907, Margaret Bailie Hume, b. Dec. 11, 1874, dau. of Thomas Hume and Margaret A. (Banks) Hume. Ch: (1) Louise Barry M——, b. Nov. 7, 1892. (2) Phyllis Margaret Ann M——, b. Dec. 6, 1909.
15849. HANNAH WHEELER, married Charles H. Horton.
15850. LEMUEL WHEELER, born at Montgomery, N. Y., May 7, 1839.
15851. JAMES WHEELER, married Sarah La Rose, b. Aug. 12, 1839; d. Nov. 20, 1885. Ch: 1. Bradford W——. 2. Pauline W——. 3. Emmeline Pearl W——.

15850. LEMUEL WHEELER, son of Elisha Pearl (15844) and Phebe (Sears) Wheeler. Born at Montgomery, N. Y., May 7, 1839; died 1873. Married at Middletown, N. Y., Jan. 2, 1865, Louise O. Bush, who was born at Parksville, N. Y., Sept. 7, 1840, dau. of James F. Bush and Mary Ann (Dickinson) Bush.

Child:

15852. FREEMAN B. WHEELER, born at Middletown, N. Y., Nov. 1, 1866; unm. He is in the real estate business at Middletown, N. Y.

15853. VALENTINE WHEELER, son of Philip. Born Dec., 1767.

Children:

15854. NATHANIEL WHEELER, born 1790.
15855. JOANNA WHEELER, born Sept. 27, 1794.
15856. VALENTINE WHEELER, born May 30, 1797.
15857. WEALTHY WHEELER, born Sept. 22, 1799.
15858. OLIVE WHEELER, born Feb. 21, 1802.

15859. ELISHA REED WHEELER, born Sept. 14, 1804.
15860. LUCY WHEELER, born Sept. 20, 1806.
15861. SQUIER WHEELER, born March 30, 1809.

15859. ELISHA REED WHEELER, son of Valentine (15853). Born Sept. 14, 1804; died Aug. 30, 1854. Married (1) Caroline Rogers. Married (2) Eleanor Fowler, who was born July 28, 1822; died March 29, 1907.

Children, 1st marriage:
15862. HOSEA WHEELER, died June 20, 1857.
15863. EZRA NATHANIEL WHEELER, born Dec. 11, 1831; d. 1899; m. Dec. 26, 1852, Christine Deborah Hoyt.

Children, 2d marriage:
15864. WILLIAM FOWLER WHEELER, born at Ogdensburg, N. Y., June 27, 1842.
15865. ELISHA REED WHEELER, born April 26, 1846; d. 1897; m. Dec. 24, 1874, Caroline Solomon. Ch: 1. Albert W——, b. May 1, 1876. 2. Lewis W——, b. Jan. 7, 1878. 3. Sophronia W——. 4. John W——. 5. Fred W——.
15866. FREDERICK ELLSWORTH WHEELER, born May 4, 1844; m. May 12, 1869, Louisa Wilcox. Ch: Clara Augusta W——, b. Oct. 30, 1870.
15867. THOMAS RICHARD WHEELER, born Jan. 8, 1848; d. March 12, 1877; m. Mary Ann Potter.
15868. LEWIS DAVID WHEELER, born Oct. 30, 1852; d. March 15, 1877; m. June 22, 1876, Lena Mitchell.
15869. MARY ELEANOR WHEELER, born Nov. 30, 1854; m. July 22, 1878, Thomas A. Ashbury. Ch: 1. Leonidas Obadiah A——, b. Sept. 24, 1879. 2. Elias Theodore A——, b. April 30, 1882. 3. Ida Maude A——, b. July 23, 1886; d. July 30, 1893.
15870. ALBERT HENRY WHEELER, born March 3, 1850; d. 1864.

15864. WILLIAM FOWLER WHEELER, son of Elisha Reed (15859) and Eleanor (Fowler) Wheeler. Born at Ogdenburg, N. Y., June 27, 1842. Married at Clayville, N. Y., Jan. 13, 1870, Mary Selicia Sawyer, who was born at Western, N. Y., Jan. 17, 1844, dau. of Justus Bernard Sawyer and Louisa (Ganson) Sawyer.

Children:
15871. JUSTUS EMERY WHEELER, born at Scranton, Pa., June 4, 1871.
15872. WILLIAM FOWLER WHEELER, born at East Whitby, Ontario, Feb. 27, 1876.
15873. HELEN MARTHA WHEELER, born Nov. 16, 1878; m. 1906, at Lynn, Mass., Louis Gilbert.

15871. JUSTUS EMERY WHEELER, son of William Fowler (15864) and Mary Selicia (Sawyer) Wheeler. Born at Scranton, Pa., June 4, 1871. Married at Auburn, N. Y., Sept. 3, 1907, Ethel Eleanor Noble, who was born at Pompey, N. Y., March 3, 1877, dau. of William A. Noble and Rhoda Ann (Goodrich) Noble. Res. Auburn, N. Y.

Child:
15874. RUTH EVELYN WHEELER, born March 1, 1911.

15872. WILLIAM FOWLER WHEELER, son of William Fowler (15864) and Mary Selicia (Sawyer) Wheeler. Born at East Whitby, Ontario, Feb. 27, 1876. Married at Auburn, N. Y., Oct. 14, 1902, Laura Hattie Baird, who was born there Aug. 16, 1880, dau. of James Baird and Minnie (Nester) Baird. He is a shoe operator at Rochester, N. Y.

Children:

15875. JAMES REED WHEELER, born Jan. 25, 1905.
15876. DOROTHY MAY WHEELER, born Feb. 2, 1907.
15877. ROBERT WILLIAM WHEELER, born April 5, 1910.

15879. ELKANAH WHEELER. Born 1807. Married at Norton, Mass., Sept. 12, 1830, Rhoda Richardson.

Child:

15880. ANNA B. WHEELER.

15881. SIMEON WHEELER. Born near Lowell, Mass., Sept. 1, 1823. Married 1849, Hester Ann Clark.

Children:

15882. LEVANT CLARK WHEELER, born at Batavia, N. Y., Dec. 14, 1850.
15883. WALTER MONROE WHEELER, born at Oakland, Ore., Oct. 25, 1854.
15884. RACHEL EMELIA WHEELER, born June 16, 1860; d. April 24, 1906; m. Richard M. Davis. Ch: 1. Vida M. D——, b. Feb. 16, 1888. 2. Freda D——, b. Sept. 3, 1891.
15885. ELMER KIRON WHEELER, born Sept. 14, 1863; m. Sept. 24, 1886, Sophia Dunn. Ch: 1. Glenville Clark W——, b. June 1, 1894. 2. Dorothy W——, b. Jan. 5, 1896.

15882. LEVANT CLARK WHEELER, son of Simeon (15881) and Hester Ann (Clark) Wheeler. Born at Batavia, N. Y., Dec. 14, 1850. Married at Wilbur, Ore., Oct. 11, 1880, Emma A. Chapman, who was born near Rosburg, Ore., March 24, 1857, dau. of Andrew Johnson Chapman and Sarah Jane (Marks) Chapman.

Children:

15886. CECIL FAY WHEELER, born Jan. 20, 1883; m. Jan. 8, 1912, Elizabeth M. Scheurer, b. March 23, 1889.
15887. MARJORIE CLARK WHEELER, born June 10, 1894.

15883. WALTER MONROE WHEELER, son of Simeon (15881) and Hester Ann (Clark) Wheeler. Born at Oakland, Ore., Oct. 25, 1854. Married at Seattle, Wash., Dec. 23, 1890, Cora Rachel Finch, who was born at Middletown, O., April 26, 1860, dau. of James Brown Finch and Mary Jane (McQuiety) Finch.

Children:

15888. MARY HESTER WHEELER, born Aug. 27, 1892.
15889. WALTER ELLWOOD WHEELER, born March 2, 1895.

15891. JOHN WHEELER. Married at Northborough, Mass., April 19, 1831, Dinah W. Ball.

Children: (born at Northborough, Mass.)
15892. ELMER VALENTINE WHEELER, born Dec. 13, 1833.
15893. LUCY ELLIS WHEELER, born May 26, 1835.
15894. SUSANNAH BALL WHEELER, born Dec. 21, 1837.
15895. MARY THOMAS WHEELER, born Sept. 5, 1839.
15896. LEMUEL MANN WHEELER, born July 24, 1842.

15897. ELSON P. WHEELER, son of Enos. Born at Dryden, N. Y., Dec. 25, 1828. Married June 1, 1858, Sarah Maria Brigham, who was born at Hartwick, N. Y., Oct. 8, 1831, dau. of David Brigham and Catherine (Romaine) Brigham.

Children: (born at Dryden, N. Y.)
15898. SARA JANE WHEELER, born July 25, 1862; d. Sept. 12, 1898; unm.
15899. FRED ROMAINE WHEELER, born Jan. 1, 1866; unm.

15900. JOHN WHEELER. He came from the Isle of Wight to Baltimore, Md., where he married (1) Mary Elizabeth Vermidion. Married twice afterward.

Children, 1st marriage:
15901. EMANUEL R. WHEELER, born in Logan Co., Ohio.
15902. JOHN WHEELER, married Martha Munsell. Res. Emporia, Kans.
15903. HENRY WHEELER.
15904. CHARLES WHEELER.
15905. MARY E. WHEELER.
15906. WILLIAM WHEELER.
15907. JAMES D. WHEELER.
15908. SIMEON WHEELER.
15909. EMMA WHEELER.
15910. LOUIS WHEELER.
15911. ANNA WHEELER.

15901. EMANUEL R. WHEELER, son of John (15900) and Mary Elizabeth (Vermidion) Wheeler. Born in Logan Co., O. Married Oct. 8, 1868, Sarah Rebecca McCafferty, who was born in Greene Co., O., March 2, 1850.

Children:
15912. GEORGE ERNEST WHEELER, born at Carthage, Mo., Sept. 9, 1869.
15913. EMMA J. WHEELER, married J. M. Walsh, b. 1875; d. Oct. 15, 1911.
15914. GRACE H. WHEELER, married J. S. Westerheide, born Oct. 31, 1876. Ch: 1. Victor E. W——, b. Dec. 8, 1902. 2. Helen E. W——, b. Nov. 4, 1907.

15912. GEORGE ERNEST WHEELER, son of Emanuel R. (15901) and Sarah Rebecca (McCafferty) Wheeler. Born at Carthage, Mo., Sept. 9, 1869, and married there Jan. 30, 1896, Laura Eliza Woodside, who was born at Summerside, P. E. I., Canada, Oct. 9, 1876, dau. of Benjamin A. Woodside and Eliza (Stentiford) Woodside.

Children:
15915. FAYETTE MAY WHEELER, born May 30, 1896.
15916. HELEN MILDRED WHEELER, born June 30, 1900.
15917. BENJAMIN RICHARD WHEELER, born Jan. 30, 1903.

15918. GEORGE ERNEST WHEELER, born April 11, 1911.

15919. EMERALD WHEELER. Married at Boston, Mass., Nov. 25, 1804, Nancy Lombard.

15920. EMERSON WHEELER. Married at Cambridge, Mass., March, 1829, Sarah Dalrymple.

15921. EMERY A. WHEELER. Married at Medfield, Mass., 1855, Eliza A. Wight, born 1831, dau. of Orion Wight and Charlotte (Adams) Wight. Residence, Worcester, Mass.

15922. JOHN WALLACE WHEELER. Born at Lansing, Mich., 1851. Married at Boone, Mich., Matilda Whiteing, who was born at Jefferson, Mich., 1861.

Children:

15923. FRANK SHERWOOD WHEELER, married Grace Bennet.
15924. FLORINE WHEELER, married July 2, 1901, Alfred Tripp. Ch: Lewis Burnie T——, b. Oct. 26, 1902.
15925. EMORY ORLANDO WHEELER, born April 13, 1885.
15926. LESTER CLARK WHEELER, born May 28, 1887; m. July 3, 1908, Jennie Jones.
15927. RAY WHEELER, born Aug. 29, 1890.
15928. ELMER ERNEST WHEELER, born July 21, 1892.
15929. MARSHALL LEWIS WHEELER, born Dec. 24, 1894.
15930. ALBERTA MAY WHEELER, born Aug. 27, 1897; d. April 26, 1899.
15931. CHARLES WESLEY WHEELER, born April 9, 1900.
15932. LAWRENCE DWIGHT WHEELER, born July 29, 1904.

15925. EMORY ORLANDO WHEELER, son of John Wallace (15922) and Matilda (Whiteing) Wheeler. Born at Boone, Mich., April 13, 1885. Married at Seattle, Wash., Dec. 16, 1909, Ada Faye Stone, who was born at Milford, Neb., Feb. 8, 1889, dau. of William Sumner Stone and Martha (Robinson) Stone.

Child:

15933. WILLIAM EMORY WHEELER, born Feb. 24, 1911.

15934. MORDECAI WHEELER. He was baptized by the Rev. Ebenezer Prime at the First Church of Huntington, Long Island, N. Y., Sept. 23, 1750. First U. S. Census, 1790, says that he removed to Newburgh, Ulster Co., N. Y. He married at Greenwich, Conn., April 21, 1777, Hannah Mead.

Children:

15935. MEAD WHEELER, married. Ch: 1. Henry C. W——. 2. Eliza W——. 3. Augusta W——, m. John Legget; res. Tarrytown, N. Y.
15936. EPENETUS WHEELER, born 1792; m. Ch: 1. Alfred W——. 2. Augustus W——. 3. Carrie W——, m. —— Garner. 4. Daughter, m. Rev. Hooper.
15937. HENRY WHEELER.
15938. ABIGAIL WHEELER, married —— Belden. Ch: 1. Charles B——. 2. Louisa B——, m. David Van Kleeck.
15939. HERVEY WHEELER, born at New Shawangunk, Orange Co., N. Y., Sept. 15, 1794.

15939. HERVEY WHEELER, son of Mordecai (15934) and Hannah (Mead) Wheeler. Born at New Shawangunk, Orange Co.,

N. Y., Sept. 15, 1794; died at Madison, Ind., June 18, 1849. Married (1) at Warwick, N. Y., Sept. 10, 1817, Mary Lazear, who was born there Aug. 24, 1794; died at Penn Yan, Yates Co., N. Y., Oct. 18, 1834, dau. of Cornelius Lazear and Catherine (Lobdell) Lazear. Married (2) at Elmira, N. Y., Feb. 17, 1835, Elizabeth Coates, who was born at Richfield, Otsego Co., N. Y., April 6, 1799; died at Madison, Ind., March 26, 1852. No ch. 2d m. He was a Methodist clergyman. Removed 1826, from Orange Co., to Onondaga Co., N. Y. Removed 1831, to Penn Yan, N. Y. Removed 1836 to Randolph, N. Y. Removed 1840 to Madison, Ind.

Children, 1st marriage: (born at Warwick, N. Y., except the last three.)

15940. MARY JANE WHEELER, born July 14, 1818.

15941. HENRY F. WHEELER, born Dec. 25, 1819; d. at Columbus, Ohio, Nov. 8, 1848; m. Oct. 18, 1841, Jane Slowly, d. at Covington, Ky., July 12, 1910, adopted dau. of William Chapin. No children.

15942. SARAH WHEELER born April 25, 1822.

15943. WILLIAM FLETCHER WHEELER, born July 6, 1824.

15944. JOHN WESLEY WHEELER, born July 6, 1824.

15945. HERVEY MEAD WHEELER, born July 7, 1826.

15946. HANNAH C. WHEELER, born at Marcellus, N. Y., Feb. 5, 1829; d. aged 3 days.

15947. MARTHA ANN WHEELER, born at Marcellus, N. Y., June 12, 1831.

15948. DAVID VAN RENSELAER WHEELER, born at Penn Yan, N. Y., Aug. 20, 1833; accidentally drowned at Newport, Ky., Aug. 25, 1848.

15940. MARY JANE WHEELER, dau. of Hervey (15939) and Mary (Lazear) Wheeler. Born at Warwick, N. Y., July 14, 1818; died 1893. Married at Columbus, O., Nov. 1, 1841, Charles T. Greenleaf, who was born at Wiscasset, Me., Jan. 28, 1815; died 1886.

Children:

CHARLES HENRY GREENLEAF, born Sept. 27, 1842; d. Nov. 29, 1907; m. Aug. 15, 1871, Emma C. Allen, b. 1843. No children.

WILLIAM FRANKLIN GREENLEAF, born Oct. 28, 1844; d. May 7, 1848.

EUGENE GREENLEAF, born Oct. 12, 1846; d. Nov. 26, 1893; m. June 14, 1870, Emma J. Hartwell, b. 1847. One child.

GEORGE ROGERS GREENLEAF, born May 10, 1849; d. July 23, 1850.

ALBERT GREENLEAF, born May 9, 1851; d. Nov. 14, 1851.

FRED A. GREENLEAF, born Nov. 27, 1853; d. Oct. 23, 1885; m. Lillian S. Snow. No children.

ANNIE GREENLEAF, born Nov. 6, 1855; d. Oct. 7, 1865.

15942. SARAH WHEELER, dau. of Hervey (15939) and Mary (Lazear) Wheeler. Born at Warwick, N. Y., April 25, 1822; died at Newport, Ky., Oct. 25, 1882. Married at Cincinnati, O., June 10, 1842, James McClure, who was born at Newport, Ky., Jan. 16, 1821, and died there Aug. 22, 1906.

Children: (born at Newport, Ky.)

JOHN L. McCLURE, born March 17, 1845; d. June 24, 1845.

WILLIAM F. McCLURE, born April 1, 1846; m. at Newport, Ky., May 11, 1869, Callie Woods, d. May 8, 1908. Nine children.

MARY LOUISE McCLURE, born Aug. 14, 1847; m. Oct. 1, 1867, O. H. P. Applegate, d. at St. Louis Mo., Nov. 18, 1907. Three children.
HARRY McCLURE, born Sept. 28, 1849; drowned in the Ohio River, March 11, 1890; unm.
ANNA C. McCLURE, born Aug. 28, 1853; d. at Covington, Ky., Dec. 30, 1882; m. Nov. 10, 1875, James F. Horner.
JAMES ALBERT McCLURE, born June 19, 1857; d. April 12, 1860.

15943. WILLIAM FLETCHER WHEELER, son of Hervey (15939) and Mary (Lazear) Wheeler. Born at Warwick, N. Y., July 6, 1824; died at Helena, Mont., June 24, 1894. Married at Columbus, O., Dec. 6, 1853, Charlotte Jersey Brodbelt, who was born at St. Helier, Isle of Jersey, July 27, 1827; died at Helena, Mont., 1905, dau. of James Lee Brodbelt, M.D., of London, England, and niece of Gen. Sir Anthony Strausham, G.C.B.

Children:

15949. CHARLOTTE ALICE WHEELER, born at Columbus, Ohio, April 22, 1855; m. (1) Feb. 16, 1881, John P. Dyas, of Great Falls, Mont.; m. (2) 1901, George L. Bowles, of Landusky, Mont. Ch. 1st m.: 1. Maud Lucille D——, b. Feb. 19, 1882. 2. George Steel D——, b. Aug. 30, 1883.
15950. JAMES HENRY WHEELER, born at Columbus, Ohio, Dec. 15, 1856; d. at St. Paul, Minn., June 28, 1858.
15951. MARY CECELIA WHEELER, born at St. Paul, Minn., Jan. 6, 1859; unm.
15952. RHODA FRANCES WHEELER, born at St. Paul, Minn., April 19, 1861; d. Aug. 10, 1861.
15953. WILLIAM MEAD WHEELER, born at Columbus, Ohio, Dec. 24, 1864.
15954. HENRY SIBLEY WHEELER, born at Columbus, Ohio, June 18, 1867.

15945. HERVEY MEAD WHEELER, son of Hervey (15939) and Mary (Lazear) Wheeler. Born at Warwick, N. Y., July 7, 1826; died at Kittery, Me., Jan. 4, 1864. Married at Salmon Falls, N. H., July 7, 1852, Mahala E. Franklin, of Ellsworth, Me.

Children:

15955. MARTHA E. WHEELER, born at Ellsworth, Me., March 17, 1858; m. June 10, 1876, Frank M. Osgood, b. 1854; d. March 26, 1900. Ch: 1. Nettie O——, b. Jan. 2, 1877; d. Feb. 11, 1898. 2. Hattie Agnes O——, b. Jan. 17, 1879; m. 1904, George C. Applin.
15956. MARY G. WHEELER, born Dec., 1862; d. abt. Jan. 18, 1864.
15957. HOWARD WHEELER, born 1859; d. Jan., 1863.
15958. IDA F. WHEELER, born at North Bernick, Me., Feb. 29, 1864; m. at Ellsworth, Me., May 15, 1890, George W. Foster, of Boston, Mass. Ch: 1. Russell Van Court F——, b. at Willimantic, Conn., Jan. 21, 1892. 2. Thomas Jefferson F——, b. at Boston, Mass., July 4, 1893.

15947. MARTHA ANN WHEELER, dau. of Hervey (15939) and Mary (Lazear) Wheeler. Born at Marcellus, Onondaga Co., N. Y., June 12, 1831. Died at Newport, Ky., March 5, 1899. Married July 7, 1852, Jonas Searing, who died Aug. 14, 1890.

Children: (born at Newport, Ky.)

CARRIE ELIZABETH SEARING, born April 27, 1853; d. aged 2 years, 1 month, 23 days.

PINKY SEARING, born March 1, 1855; d. aged 2 weeks.
JAMES EDMUND SEARING, born March 15, 1856; m. Oct., 1887, Nettie Jackson, of Catskill, N. Y. No children.
MATTIE SEARING, born Jan. 27, 1858; d. March 5, 1858.
HARRIET OWEN SEARING, born March 6, 1859; d. April 12, 1859.
LOUISE ELEANOR SEARING, born May 13, 1861.
BERTHA WHEELER SEARING, born March 15, 1866; m. April 11, 1887, James A. Kilgour.
MARY LAZEAR SEARING, born Jan. 5, 1871; d. March 13, 1873.
CLARA ADELE SEARING, born July 23, 1873.

15959. EPHRAIM WHEELER. Married at Boston, Mass., Dec. 18, 1763, Elizabeth Wood.

15960. EPHRAIM WHEELER. Married at Sutton, Mass., Jan. 1, 1818, Charlotte Chase.

Child:

15961. SARAH CHASE WHEELER, born at Sutton, Mass., Oct. 26, 1818. They probably had a son

15962. JOHN C. WHEELER, born at Fletcher, Vt., Sept. 14, 1833, was a musician and enlisted in the Brigade Band, Corps d'Afrique, which served in Louisiana during the Civil War. The date of his enlistment was Nov. 23, 1863.

15963. JOSEPH WHEELER. Said to be a son of Ephraim (2864). Born at Stratford, Conn. Died aged 75. Married Betsey Wilcox.

Children:

15964. EPHRAIM WHEELER, married Eliza Shepard, dau. of Nathan Shepard and Nancy (Leavenworth) Shepard, of Newtown, Conn.

15965. MARY WHEELER, married Gould Curtis.

15966. GEORGE E. WHEELER, born April 8, 1829.

15966. GEORGE E. WHEELER, son of Joseph (15963) and Betsey (Wilcox) Wheeler. Born at Stratford, Conn., April 8, 1829. Married March 28, 1863, Juliana Miller, who was born March 20, 1837, dau. of Giles Harry Miller.

Children:

15967. MARY JANE WHEELER, born July 26, 1864; m. Frank E. Baldwin, of Nichols, Conn. Ch: 1. Claire B——. 2. Rupert B——. 3. Bernard B——.

15968. LINA GEORGIA WHEELER, born June 17, 1869; d. May 19, 1907; m. Newton J. Reed, of Stratford, Conn. Ch: 1. Elliot R——. 2. Ruby R——.

15969. JOSEPH M. WHEELER, born March, 1874; m. Nettie Cook. Ch: 1. Pearl R. W——. 2. George Everett W——.

15970. EPHRAIM WHEELER. Married at West Bolton, Vt., July 21, 1892, Ella Henrietta Bennett, who was born there April 12, 1863, dau. of Marcius Bennett and Lydia Marie (Field) Bennett.

Children:

15971. MABEL MARIE WHEELER, born May 29, 1894.

15972. HARRY WHEELER.

15973. NELLIE WHEELER, married George Kellogg.

15974. EVA WHEELER.

15975. EPHRAIM WHEELER, son of James and Sarah (——) Wheeler. Born at Watertown, Mass., March 30, 1698.

15976. JOHN WHEELER. Died at Lincoln, Mass., July 20, 1765. Married at Lincoln, Mass., Oct. 31, 1754, Lydia Allen, who was born March 29, 1735, dau. of Benjamin Allen and Eunice (Gale) Allen. After his death, she married (2) Jan. 11, 1779, Daniel Billing.

Children: (born at Lincoln, Mass.)
15977. LUCY WHEELER, born July 27, 1755.
15978. SILEY WHEELER, born March 1, 1757.
15979. LYDIA WHEELER, born Feb. 8, 1759.
15980. JOHN WHEELER, born March 23, 1761.
15981. MILLE WHEELER, born May 18, 1763.
15982. EPHRAIM WHEELER, born Sept. 3, 1765. (Posthumous.)

15983. EPHRAIM WHEELER, son of Yeary. Born at Amenia, N. Y., Sept. 27, 1784.

15984. MARTIN B. WHEELER, son of Josiah (17662). Born 1825. Married 1847, Mary J. Wheeler. Res. Austerlitz, N. Y.

Children:
15985. WELLINGTON WHEELER, born 1848; m. 1870, Althea Kellsey.
15986. FRANK B. WHEELER, born 1866.
15987. EPHRAIM D. WHEELER, born 1860.

15988. ERASTUS WHEELER, son of Zachariah. Married Sara Kinnison, dau. of David Kinnison.

Children:
15989. MILES MORGAN WHEELER, born at Lime, N. Y., May 10, 1832.
15990. LUCRETIA WHEELER, married —— Kessler.
15991. EMORY WHEELER.

15989. MILES MORGAN WHEELER, son of Erastus (15988) and Sara (Kinnison) Wheeler. Born at Lime, Jefferson Co., N. Y., May 10, 1832; died March 26, 1877. Married at Oswego, N. Y., May 28, 1858, Margaret Glassford, who was born at Augusta, Canada, July 12, 1834, dau. of William Lytle Glassford and Lucinda (Sherwood) Glassford.

Children:
15992. FRED DOBBIE WHEELER, born Feb. 21, 1859; d. March 29, 1904; m. Jan. 29, 1880, Ella Crippen. Ch: 1. Mabel Estelle W——, b. Dec. 29, 1880. 2. Walter Raymond W——, b. Nov. 29, 1883. 3. Pauline W——, b. July, 1886; d. July, 1889.
15993. LOUISE WHEELER, born at Oswego, N. Y., Sept. 21, 1860.
15994. MARGARET AUGUSTA WHEELER, born July 21, 1862; m. June 28, 1883, George Edward Salladin. Ch: 1. Neal Wheeler S——, b. Dec. 6, 1887; d. July, 1893. 2. Margaret Louise S——, b. July 21, 1894. 3. George Edward S——, b. Feb. 8, 1897.
15995. CAROLINE MARY WHEELER, born Aug. 7, 1867; m. March 14, 1893, George Frederick Hehrlein. Ch: 1. George Frederick H——, b. Nov. 7, 1893; d. Jan. 4, 1894. 2. Margaret Wheeler H——, b. Nov. 7, 1893. 3. Max Edward H——, b. April 10, 1895.

15996. MILES MORGAN WHEELER, born Feb. 4, 1871; d. March 12, 1911; m. April, 1893, Florence Martin. Ch: Miles Morgan Wheeler, b. Jan., 1894.
15997. JAMES MENZO WHEELER, born Oct. 19, 1873; m. June 2, 1896, Dell Seeley. No children.
15998. GEORGE NEAL WHEELER, born June 5, 1876; m. June 20, 1902, Agnes Gallagher; m. (2) April 24, 1913, Mabel Allen. No children.

15993. LOUISE WHEELER, dau. of Miles Morgan (15989) and Margaret (Glassford) Wheeler. Born at Oswego, N. Y., Sept. 21, 1860, and married there June 6, 1883, Elliott B. Mott, who was born there April 30, 1861, son of Thomas S. Mott and Sarah W. (De Wolf) Mott.

Children:

KATHERINE LOUISE MOTT, born Nov. 6, 1884; m. May 15, 1907, Francis Masters Johnson, b. at Oswego, N. Y., April 28, 1885. Ch: 1. Francis Masters J——, b. Jan. 14, 1908. 2. Katherine Mott J——, b. Nov. 23, 1908. 3. Fanny Masters J——, b. Jan. 23, 1910. 4. Elliott De Wolf J——, b. Jan. 1, 1912.

ELLIOTT WHEELER MOTT, born May 19, 1887.

15999. ERASTUS WHEELER. Born Dec. 8, 1835. Married Mary Beebe, who was born Aug. 31, 1840.

Children:

16000. JOHN ALVIN WHEELER, born Jan. 28, 1869; m. Lizzie Maloney. Ch: 1. Harry Nelson W——. 2. Fred John W——.
16001. GEORGE EPHRAIM WHEELER, married Nellie Maloney. Ch: Ray Gordon W——.
16002. PHEBE JANE WHEELER, married Frank Fullet.
16003. SILAS ALMON WHEELER, born at Easton, Mich., Feb. 11, 1878; m. at Cheboygan, Mich., Oct. 20, 1897, Glenna Dunham, b. at Lansing, Mich., March 4 1878 dau. of Almond Dunham and Catherine (Gunderman) Dunham. He is a carpenter at Petoskey, Mich. Ch: Viva Catherine Wheeler, born Aug. 9, 1900.

16004. ROBERT WHEELER. Born about 1823. Married Eunice ——. Res. in Maine, probably at Thomaston.

Children:

16005. MARCELLA WHEELER, born abt. 1853.
16006. EUGENE WHEELER, born abt. 1855.

16007. THOMAS JEFFERSON WHEELER. Born in Steuben Co., N. Y., 1809; died 1887. Married Irvilla S. Gates, who was born at Canandaigua, N. Y.; died 1884.

Children:

16008. EUGENE JEFFERSON WHEELER, born in Kent Co., Mich., Jan. 20, 1849.
16009. MILO L. GATES WHEELER.
16010. JAMES W. WHEELER, married Julia M. Spencer.
16011. THERON P. WHEELER, married Jennie Dale.
16012. OMAR D. WHEELER, married Mamie Fitzpatrick.
16013. MARTHA E. WHEELER, married S. C. Squares.
16014. JANE WHEELER, married W. H. Masterman.

16015. FRANCES S. WHEELER, married William French.
16016. JULIA I. WHEELER, married Mortimer Canfield.

16008. EUGENE JEFFERSON WHEELER, son of Thomas Jefferson (16007) and Irvilla S. (Gates) Wheeler. Born in Kent Co., Mich., Jan. 20, 1849. Married at Nashville, Tenn., Dec. 23, 1873, Mary Wallace Bell, who was born there Feb. 17, 1857.

Children:
16017. HUGH ELLSWORTH WHEELER, born at Nashville, Tenn., Sept. 28, 1874.
16018. WILLARD WALLACE WHEELER, born at Nashville, Tenn., Dec. 29, 1876.
16019. EVA IRVILLA WHEELER, born at Nashville, Tenn., Oct. 9, 1878; m. Sept. 23, 1903, Thad Enloe. Ch: 1. Alfred E——, b. Nov. 10, 1905. 2. Archie E——, b. Feb., 1908.
16020. MATTIE BELLE WHEELER, born at Grand Rapids, Mich., June 6, 1881; m. May 8, 1900, John Doak Rickman, b. Aug. 5, 1866. Ch: Anna Belle R——, b. Jan. 20, 1902; d. April 20, 1902.
16021. GEORGE GRAY BELL WHEELER, born at Grand Rapids, Mich., March 10, 1883; m. at Bryson City, N. C., Nov. 28, 1907, Dolly Williams. Ch: Erma Eugenia W——, b. Aug. 27, 1908.
16022. LOUIS BEALES WHEELER, born at Nashville, Tenn., Jan. 17, 1885; m. at Memphis, Tenn., June 7, 1908, Annie Moses, b. Dec. 13, 1892. Ch: Genevieve Frances W——, b. at Memphis, Tenn., July 26, 1909.
16023. OMAR DANIEL WHEELER, born at Millington, Tenn., Jan. 12, 1895.

16017. HUGH ELLSWORTH WHEELER, son of Eugene Jefferson (16008) and Mary Wallace (Bell) Wheeler. Born at Nashville, Tenn., Sept. 28, 1874. Married at Millington, Tenn., Dec. 23, 1895, Lucy Ella Talley, who was born in Shelby Co., Tenn., March 5, 1873; died June 16, 1911.

Children: (born at Millington, Tenn.)
16024. MARTHA HELEN WHEELER, born May 21, 1897.
16025. FLORENCE MARIA WHEELER, born May 31, 1899.

16018. WILLARD WALLACE WHEELER, son of Eugene Jefferson (16008) and Mary Wallace (Bell) Wheeler. Born at Nashville, Tenn., Dec. 29, 1876. Married (1) at Bryson City, N. C., June 8, 1904, Nora Everett, who was born there Jan. 7, 1882; died June 4, 1905. Married (2) Aug. 17, 1907, Jennie Alma Fry, who was born at Mount Victory, O., May 8, 1876.

Children: (born at Bryson City, N. C.)
16026. WALLACE EUGENE WHEELER, born May 31, 1909.
16027. PAUL REID WHEELER, born May 26, 1912.

16028. EVANDER WHEELER. Born Aug. 29, 1797; died Nov. 6, 1877. Married Nancy Newton, who died Feb. 29, 1872, aged 69 y. 4 m., dau. of Jonas Newton and —— (Hawkins) Newton. Res. Brookhaven, L. I., N. Y.

Child:
16029. EGBERT E. WHEELER, born Feb., 1844; d. Oct. 24, 1867, aged 23 years, 8 months.

16030. EZRA BARNUM WHEELER. Married Betsey Barton. Their son:

16031. JOHN BARTON WHEELER. Born 1807; died April 4, 1862. Married Arian Lansing.

Children:

16032. JOHN BARTON WHEELER, born at Greene, N. Y.

16033. JANE ELIZABETH WHEELER, born 1835; d. 1898; m. Lucius Lumbard. Ch: 1. John Wheeler L——. 2. Mary L——. 3. Katherine Jane L——.

16034. EZRA BARNUM WHEELER, born May 25, 1837; m. Mary A. De Lamarter. Ch: 1. Grant H. W——, b. Feb. 13, 1864. 2. Grace Brigham W——, b. May 16, 1866. 3. John Elmer W——, b. July 19, 1868.

16035. WILLIAM HENRY WHEELER, married Adeline Allen. Ch: 1. Bertha W——. 2. A. Fenton W——. 3. Jane E. W——.

16036. PETER LANSING WHEELER, married Kate V. Kirkham. Ch: 1. Pauline Lansing W——. 2. Katherine Kirkham W——. 3. Ralph W——.

16037. SARAH WHEELER, married Charles E. Wheeler.

16032. JOHN BARTON WHEELER, son of John Barton (16031) and Arian (Lansing) Wheeler. Born at Greene, N. Y. Married at Chicago, Ill., Helen Augusta Hibbard, who was born at Cortlandt, N. Y., Dec. 8, 1843; died May 28, 1910, dau. of Joel Hibbard and Elizabeth (Gold) Hibbard.

Children:

16038. JOSEPHINE WHEELER, born Sept. 20, 1869; d. Nov., 1873.

16039. CLARA BUTLER WHEELER, born Dec. 20, 1872; d. March 8, 1902; m. Nov. 16, 1894, Robert B. Wagstaff. Ch: 1. Richard Hibbard W——, b. Sept. 11, 1895. 2. Helen Elizabeth W——, b. Feb. 7, 1897. 3. Jennette Charles W——, b. Jan. 31, 1902.

16040. GOLD HIBBARD WHEELER, born Jan. 12, 1874; d. April 12, 1908.

16041. JEANNETTE TRASK WHEELER, born at Lawrence, Kans., Sept. 28, 1876.

16042. JOHN HOBART WHEELER, born at Lawrence, Kans., Jan. 27, 1878.

16043. EZRA N. WHEELER, married Dec. 26, 1852, Christina Deborah Hoyt, who was born Nov. 1, 1834, dau. of Keeler Hoyt and Charity (Balsey) Hoyt. Res. Syracuse, N. Y.

16044. FORTUNATUS WHEELER, married Persis Howe, who was born at Henniker, N. H., Dec. 3, 1763, dau. of Eliakim Howe and Rebecca (Howe) Howe. She is said to have been the first child born in the Tp. of Henniker, N. H.

16045. FRANCIS WHEELER. died abt. January, 1660. He was settled on Queen's Creek, in Virginia, and died there, as proved by administration proceedings on record.

16046. JOSEPH WHEELER, died in Steuben Co., N. Y., 1860. Married Sarah Kennedy, who was born at Mohawk, N. Y.

Children:

16047. JAMES BRADFORD WHEELER, born at Bath, N. Y., Aug. 6, 1829.

16048. ALBERT WHEELER.

16049. WILLIAM HIERO WHEELER.

16050. JOSEPH WHEELER.

16051. FRANCES WHEELER, married Dr. Deck.
16052. HATTIE WHEELER, married Watts Bushnell.

16047. JAMES BRADFORD WHEELER, son of Joseph (16046) and Sarah (Kennedy) Wheeler. Born at Bath, Steuben Co., N. Y., Aug. 6, 1829. Married (1) ——. Married (2) at Ithica, Mich., Feb. 22, 1864, Ida L. Smith, who was born at Pequamuck, N. J., Nov. 28, 1848, dau. of John Hubbard Smith and Jane (Castimore) Smith.

Children, 2d marriage:
16053. JOSEPH B. WHEELER, born Dec. 11, 1864; d. May, 1865.
16054. NATTIE GRACE WHEELER.
16055. NEWELL GRANT WHEELER, born May 10, 1866; m. Florence V. Medcalf.
16056. JOHN HIERO WHEELER, born Oct. 4, 1871.
16057. FRANCIS CLARK WHEELER, born Nov. 27, 1876.

16057. FRANCIS CLARK WHEELER, son of James Bradford (16047) and Ida L. (Smith) Wheeler. Born Nov. 27, 1876. Married Sept. 1, 1898, Minnie Ellicott.

Children:
16058. FLORENCE MABEL WHEELER, born Sept., 1899.
16059. HAROLD ELLICOTT WHEELER, born July, 1901.
16060. WILMOT THEODORE WHEELER, born July, 1906.
16061. VIRGINIA ISABEL WHEELER, born Dec. 15, 1912.

16062. FRANCIS GEORGE WHEELER, son of Thomas and Hannah (Flemming) Wheeler. Born in Cork, Ireland; died April 14, 1865. Married at Dunkirk, N. Y., May 18, 1853, Mary O'Laughlin, who was born in County Mayo, Ireland; died April 12, 1912, dau. of Thomas O'Laughlin and Delia (Sweeney) O'Laughlin.

Children: (born at Dunkirk, N. Y.)
16063. MARY WHEELER, born Nov. 3, 1855; m. there Oct. 19, 1881, —— Callagee. Ch: 1. Mary Wheeler G——, b. July 12, 1882; m. June 9, 1908, John J. Madigan. Ch: John M——, b. June 3, 1912. 2. Julia A. C——, b. March 29, 1885. 3. Helen C——, b. Aug. 25, 1895.
16064. THOMAS FRANCIS WHEELER, born Jan. 22, 1857; m. Nov. 11, 1884, Mary Cummings. Ch: 1. Ella W——, b. July, 1885. 2. Zella W——, b. Oct. 17, 1890. 3. Stephen W——, b. Aug., 1896; d. April, 1909. 4. George W——, b. March, 1898.
16065. MARTHA FRANCES WHEELER, born Dec. 18, 1862; m. Nov. 21, 1889, John B. O'Conner. Ch: 1. Thirza A. O'C——, b. Feb. 9, 1891. 2. Loretta O'C——, b. July 18, 1894; d. April 12, 1912. 3. Agatha O'C——, b. Dec. 21, 1898.
16066. ELIZABETH REBECCA WHEELER, born March 18, 1864; m. Peter J. Dempsey. Ch: 1. William Wheeler D——, b. March 22, 1880. 2. Mary Gertrude D——, b. Dec. 18, 1881. 3. Elizabeth D——, b. Dec. 14, 1884. 4. Frank D——. 5. Kathryn D——, b. Dec. 6, 1891.

16067. FRANCIS MARION WHEELER, son of Alexander and Clarice (Clark) Wheeler. Born at Whitehall, N. Y., Feb. 28, 1842.

Married (1) at Pontiac, Mich., Jan. 5, 1870, Jennie B. Dennison, who was born in Kent Co., Mich., Oct. 18, 1843, dau. of William A. Dennison and —— (Bailey) Dennison. Married (2) at Jackson, Mich., June 29, 1892, Ella May Heyser, who was born 1859; died 1913, dau. of Miles Heyser. Married (3) March, 1905, Sarah Taylor, who died 1907. Married (4) at Redding, Mich., Dec. 17, 1910, Diadamia Campbell, dau. of Urban Campbell and Ruth (Brown) Campbell.

16068. FRANCIS PICKARD WHEELER. Born in England, 1809; died 1906. Married Mary Gean, who was born 1811; died 1901.

Children:

16069. MARY SUE WHEELER, born 1844; m. 1862, James Arnold.
16070. FRANK THOMAS WHEELER, born Nov. 25, 1849.

16070. FRANK THOMAS WHEELER, son of Francis Pickard (16068) and Mary (Gean) Wheeler. Born at Lafayette, Ind., Nov. 25, 1849. Married (1) at Modesto, Cal., May 3, 1876, Meda Davis, who was born at Stockton, Cal., Feb. 27, 1856, dau. of Ichabod H. Davis and Martha K. (Harp) Davis. Married (2) at Grant's Pass., Ore., July 1, 1895, Addie Alice Herrick, who was born Jan. 27, 1870, dau. of Lyman Herrick and Laura (Peake) Herrick.

Children:

16071. LULU MAY WHEELER, born at Willows, Cal., March 26, 1880; m. June 1, 1912, Walter Henry Moller.
16072. AGNES WHEELER, born Jan. 4, 1899.

16073. SIDNEY SMITH WHEELER, son of George. Married Eleanor German.

Children:

16074. GEORGE RICHMOND WHEELER, born near Coburg, Ontario, June 9, 1838.
16075. PETER G. WHEELER.
16076. MARY WHEELER, married Harry N. Shepard.
16077. SARAH WHEELER.
16078. JOHN W. WHEELER.
16079. WALLACE WHEELER.
16080. ELEANOR WHEELER, married —— Cook.
16081. EUGENE WHEELER.
16082. ROSAMOND WHEELER.
16083. CHARLES F. WHEELER.
16084. FRANK C. WHEELER.

16074. GEORGE RICHMOND WHEELER, son of Sidney Smith (16073) and Eleanor (German) Wheeler. Born near Coburg, Ontario, June 9, 1838; died April 10, 1880. Married at Picton, Ontario, Feb. 4, 1861, Julianne Adelaide Ruttan, who was born there Dec. 8, 1836, dau. of Jacob Ruttan and Ann Carnahan (Walters) Ruttan.

Children:

16085. FRANK CHESLY WHEELER, born Feb. 2, 1862.
16086. SIDNEY DE FOREST WHEELER, born Aug. 19, 1866.
16087. EVELYN ANNA WHEELER, born June 10, 1868.
16088. HARRY WALTER WHEELER, born July 31, 1870.
16089. ORVILLE CHAUNCEY WHEELER, born Sept. 3, 1873.
16090. ELEANOR MAY WHEELER, born May 3, 1876; unm.

16085. FRANK CHESLY WHEELER, son of George Richmond (16074) and Julianne Adelaide (Ruttan) Wheeler. Born at Picton, Ontario, Feb. 2, 1862. Married at Schuyler, Neb., Jan. 20, 1885, Carrie Belle Munn, who was born at Athens, Pa., Aug. 27, 1865, dau. of Theodore Munn and Lydia (Shafer) Munn.

Children:

16091. CLARA ADELAIDE WHEELER, born Dec. 5, 1885; m. Oct. 2, 1904, David A. Spence, b. in Iowa, Feb. 22, 1864. Ch: 1. Harry A. S——, b. July 16, 1905. 2. Myrtle Ruth S——, b. July 23, 1910.
16092. GRACE GERTRUDE WHEELER, born July 26, 1887; m. Oct. 4, 1905, Ernest M. Butler. Ch: 1. Irma Alice B——, b. July 29, 1906. 2. Glenn L. B——, b. April 18, 1911; d. Oct. 1, 1911.
16093. PERCY RICHMOND WHEELER, born March 20, 1889.
16094. HAZEL VIOLA WHEELER, born Jan. 22, 1891; m. July 27, 1908, Roy De Lay. Ch: 1. Anna May D——, b. June 12, 1909. 2. Viola V. D——, b. March 17, 1912.
16095. ARTHUR GILBERT WHEELER, born May 3, 1893; d. Aug. 21, 1893
16096. LESLIE CLIFFORD WHEELER, born Aug. 3, 1894.
16097. HELEN LOUISE WHEELER, born May 11, 1897.
16098. CHARLES VICTOR WHEELER, born Sept. 25, 1898.

16086. SIDNEY DE FOREST WHEELER, son of George Richmond (16074) and Julianne Adelaide (Ruttan) Wheeler. Born at Picton, Ontario, Aug. 19, 1866. Married at Schuyler, Neb., Carrie Easter Moon, who was born at Port Dodge, Ia., March 31, 1872, dau. of Zenas Edwin Moon and Mary Malvina (Worle) Moon.

Children:

16099. LEW WALLACE WHEELER, born at Owensboro, Ky., Jan. 1, 1893. A professional musician.
16100. ELSIE ELAINE WHEELER, born Jan. 23, 1901; d. July 31, 1901.

16087. EVELYN ANNA WHEELER, dau. of George Richmond (16074) and Julianne Adelaide (Ruttan) Wheeler. Born at Chariton, Iowa, June 10, 1868. Married at Cripple Creek, Colo., July 11, 1900, Hamilton Arthur, who was born near Morrison, Col., Nov. 19, 1872, son of Edward Pellew Arthur and Sarah (Morris) Arthur.

Children:

ADELAIDE EVELYN ARTHUR, born Oct. 12, 1901.
CATHERINE SARAH ARTHUR, born Feb. 22, 1903.
HAROLD WHEELER ARTHUR, born Dec. 2, 1905.

16088. HARRY WALTER WHEELER, son of George Richmond (16074) and Julianne Adelaide (Ruttan) Wheeler. Born at Chari-

ton, Iowa, July 31, 1870. Married at Geneva, Neb., Dec. 25, 1899, Lena Alice Camp, who was born at Geneva, Neb., Nov. 18, 1877, dau. of Clarence D. Camp and Abigail P. (Warner) Camp.

Children:
16101. GENEVA NEBRASKA WHEELER, born Oct. 7, 1901.
16102. NEVADA ISADORE WHEELER, born Jan. 5, 1904.

16089. ORVILLE CHAUNCEY WHEELER, son of George Richmond (16074) and Julianne Adelaide (Ruttan) Wheeler. Born Sept. 3, 1873. Married June, 1902, Daisy Hashberger.

Children:
16103. WENDELL KENT WHEELER, born May 25, 1903.
16104. ALONZO WELLS WHEELER, born May 8, 1905.

16105. FRANK F. WHEELER. Married Mary Etta Curtis.

Children: (born at Salem, N. H.)
16106. MAUD H. WHEELER, born July 4, 1877.
16107. FREDERICK WHEELER, born Jan. 20, 1879; d. inf.
16108. NEDDIE WHEELER, born Jan. 20, 1879; d. March 12, 1880.

16109. FRANK HENRY WHEELER, son of Henry Frank and Ella (— —) Wheeler. Born at Akron, O., March 2, 1860. Married at Brooklyn, N. Y., Jan. 10, 1890, Mary Elizabeth Draper, who was born there Dec. 23, 1871, dau. of George Henry Draper and Henrietta Dana (Stevens) Draper. They were divorced at Newport, R. I., Sept., 1898.

Child:
16110. HENRY STEVENS WHEELER, born at Akron, Ohio, June 3, 1894.

16111. FRANK MERRILL WHEELER, son of Darius. Married at South Boston, Mass., Sept. 1, 1864, Lydia Ann Apollonio, who was born at New York City, Aug. 15, 1841, dau. of Nicholas Alessandre Apollonio and Sarah (Gibbs) Apollonio. Their son:

16112. FRANK HORACE WHEELER, born at South Boston, Mass., June 1, 1865. Married (1) at West Dresden, Me., Jan. 30, 1894, Mary Amelia Blair, born at Somerville, Mass., June 7, 1873; died April 27, 1903; dau. of Hobart Blair and Amelia (Hatch) Blair. Married (2) at Providence, R. I., Sept. 12, 1903, Helen Maria Boyce, born Nov. 5, 1870, dau. of Isaac Bassett Boyce and Mary (Keene) Boyce. He is a salesman residing at Melrose, Mass.

Children: (born at Newton, Mass., except the first.)
16113. BLAIR STEARNS WHEELER, born at West Roxbury, Mass., Dec. 31, 1894.
16114. HARLOW MERRILL WHEELER, born Aug. 19, 1896.
16115. ALICE MERCEDES WHEELER, born Feb. 23, 1898.
16116. FRANK HORACE WHEELER, born March 19, 1899.

16117. JOHN WHEELER. Married Ann Sargent. He lived at Cape Ann, and later at Damariscotta, Maine.

Children:
16118. JOHN WHEELER.
16119. WILLIAM WHEELER.
16120. NATHANIEL WHEELER, married Elizabeth Leach.
16121. JOSEPH WHEELER.
16122. ABRAHAM WHEELER.
16123. MARY WHEELER.
16124. CATHERINE WHEELER.

16118. JOHN WHEELER, son of John (16117) and Ann (Sargent) Wheeler. Married Martha Welch, dau. of George Welch and Lydia (Kelly) Welch.

Children:
16125. NATHANIEL WHEELER, born Aug. 11, 1785.
16126. JOHN WHEELER.

16125. NATHANIEL WHEELER, son of John (16118) and Martha (Welch) Wheeler. Born Aug. 11, 1785; died May 28, 1843. Married Marjorie Jordan, who was born Aug. 19, 1782; died May 7, 1862.

Children: (born at Cape Elizabeth, Me.)
16127. BETSEY WHEELER, born May 5, 1809; d. May 28, 1817.
16128. LEMUEL WHEELER, born Jan. 14, 1811; d. Feb. 28, 1812.
16129. LOUISA WHEELER, born Oct. 12, 1812; d. July 29, 1846.
16130. LEMUEL DYER WHEELER, born Aug. 31, 1814.
16131. MARTHA A. WHEELER, born July 5, 1817; d. June 20, 1894; m. William Jordan.
16132. JOHN ADAMS WHEELER, born Aug. 28, 1819.

16126. JOHN WHEELER, son of John (16118) and Martha (Welch) Wheeler. Married Dorcas Clark.

Children:
16133. MEHITABLE ANN WHEELER, born June 18, 1824; d. Feb. 2, 1905.
16134. WILLIAM WHEELER, born abt. 1827.
16135. ANDREW J. WHEELER, born abt. 1828; d. Nov. 27, 1898, aged 70.
16136. JOHN NELSON WHEELER, born abt. 1830; d. Dec. 18, 1898, aged 68; m. Ch: 1. Hattie W——. 2. Susan W——.

16130. LEMUEL DYER WHEELER, son of Nathaniel (16125) and Marjorie (Jordan) Wheeler. Born at Cape Elizabeth, Maine, Aug. 31, 1814. Married (1) Nov. 11, 1837, Nancy Folsom. Married (2) at Newburyport, Mass., Jan. 1, 1867, Lois Whittier, who was born at Victory, Vt., Jan. 7, 1837, dau. of Moses Whittier and Lois (——) Whittier.

Children, 1st marriage:
16137. MARTHA L. WHEELER, born Oct. 19, 1838; d. Aug. 2, 1861; m. John L. Hunt. Ch: 1. Charles Eugene H——, b. Oct. 5, 1857. 2. Frank Wheeler H——, b. July 23, 1860; d. Aug. 25, 1860.
16138. SARAH A. WHEELER, born May 9, 1843; d. Feb. 17, 1846.

Children, 2d marriage: (born at Newburyport, Mass.)
16139. NATHANIEL WHEELER, born March 8, 1868.
16140. JOHN HENRY WHEELER, born Feb. 21, 1871.

16132. JOHN ADAMS WHEELER, son of Nathaniel (16125) and Marjorie (Jordan) Wheeler. Born at Cape Elizabeth, Maine, Aug. 28, 1819. Married (1) at Kennebunkport, Maine, Sept., 1845, Lydia R. Merrill, who was born there 1816, dau. of Benjamin Merrill and Phebe (Robinson) Merrill. Married (2) at Kennebunkport, Maine, Aug. 1, 1852, Louise Moselle Bourne, who was born there Oct., 1822, dau. of John Bourne.

Child, 1st marriage:

16141. LYDIA CALISTA WHEELER, married Nov. 27, 1874, Francis Perkins. Ch: Louise Moselle P——, b. Nov. 1, 1875; d. Sept. 10, 1876.

Children, 2d marriage: (born at Kennebunkport, Me.)

16142. GEORGE BOURNE WHEELER, born Aug. 1, 1853.
16143. FRANK KINGSBURY WHEELER, born Nov. 23, 1854.
16144. EDWARD J. WHEELER, born Dec. 21, 1856; d. June 19, 1863.

16134. WILLIAM WHEELER, son of John (16126) and Dorcas (Clark) Wheeler. Born about 1827; died June 8, 1868, aged 41. Married Aug. 14, 1852, Frances Ellen Jordan, who was born 1833; died Nov. 24, 1911.

Children: (born at Cape Elizabeth, Me.)

16145. OTIS NELSON WHEELER, married Addie Merrill. Ch: 1. Albert Nelson W——, b. Aug. 15, ——. 2. Almon Merrill W——, b. Sept. 26, 1891.
16146. ELLA F. WHEELER, born Oct. 29, 1853; m. Albert Lovett. Ch: Edith May L——.
16147. FRANK HOWARD WHEELER, born Nov. 28, 1857.

16139. NATHANIEL WHEELER, son of Lemuel Dyer (16130) and Lois (Whittier) Wheeler. Born at Newburyport, Mass., March 8, 1868. Married at Westborough, Mass., Nov. 23, 1893, Carrie Churchill Drayton, who was born at Hyde Park, Mass., Aug. 24, 1870, dau. of Charles Drayton and Georgiana (Osgood) Drayton.

Child:

16148. EARLE DRAYTON WHEELER, born Dec. 8, 1896; d. Dec. 2, 1897.

16140. JOHN HENRY WHEELER, son of Lemuel Dyer (16130) and Lois (Whittier) Wheeler. Born at Newburyport, Mass., Feb. 20, 1871, and married there June 16, 1893, Charlotte Gale Cross, who was born there March 16, 1867, dau. of John Cross.

Children:

16149. JOHN WHITTIER WHEELER, born Feb. 12, 1895.
16150. CLARENCE CROSS WHEELER, born April 28, 1899.

16142. GEORGE BOURNE WHEELER, son of John Adams (16132) and Louise Moselle (Bourne) Wheeler. Born at Kennebunkport, Me., Aug. 1, 1853. Married at Brunswick, Me., May 20, 1880, Laura Crawford, who was born there Jan. 13, 1852, dau. of George C. Crawford.

Children:
16151. HELEN LOUISE WHEELER, born Jan. 30, 1882.
16152. CRAWFORD WHEELER, born Aug. 30, 1894.

16143. FRANK KINGSBURY WHEELER, son of John Adams (16132) and Louise Moselle (Bourne) Wheeler. Born at Kennebunkport, Me., Nov. 23, 1854; died April 15, 1891. Married June 8, 1886, Ella Cousens. A.B. Bowdoin College, 1874.

Child:
16153. LUTIE LOUISE WHEELER, born April 19, 1887. A.B. New York State Normal College, 1910. A.M. Columbia University, 1911.

16147. FRANK HOWARD WHEELER, son of William (16134) and Frances Ellen (Jordan) Wheeler. Born at Cape Elizabeth, Me., Nov. 28, 1857. Married at Scarborough, Me., Nov. 23, 1880, Rose Ella Mitchell, who was born there March 10, 1863, dau. of John Edwin Mitchell and Edna Anna (Blanchard) Mitchell.

Children:
16154. FRANCES MARY WHEELER, born Aug. 19, 1881.
16155. WILLIAM E. WHEELER, born Dec. 14, 1883.
16156. Son, born July 19, 1885.
16157. BELLE BLANCHARD WHEELER, born May 6, 1887.
16158. BLANCHE LILLIAN WHEELER, born March 22, 1896.

16154. FRANCES MARY WHEELER, dau. of Frank Howard (16147) and Rose Ella (Mitchell) Wheeler. Born Aug. 19, 1880. Married Dec. 10, 1898, Harvey Maxwell.

Children:
CHARLES HERBERT MAXWELL, born May 2, 1900.
JAMES HOWARD MAXWELL, born June 19, 1903.
LEROY IRVING MAXWELL, born Oct., 1904.
EDWARD HARVEY MAXWELL, born Feb. 25, 1905.
ELEANOR BELLE MAXWELL, born Oct., 1908.

16165. FRANK M. WHEELER. Born at Henderson, N. H., Nov. 10, 1838. Married Nov. 11, 1861, Martha Sylvenia Bigelow, who was born Jan. 2, 1843, dau. of Sumner Bigelow and Rebecca (Whitney) Bigelow. Res. Westmoreland, N. H.

Children:
16166. FRED M. WHEELER, born at Mill Point, Ontario, Dec. 25, 1864; m. March 9, 1885, Nellie J. Tyler. Ch: 1. Clara A. W——, b. March 8, 1886. 2. Martha A. W——, b. Nov. 20, 1888.
16167. F. MORRIS WHEELER, born at Westmoreland, N. H., May 1, 1872.
16168. EUGENIE M. WHEELER, born at Keene, N. H., March 28, 1874.

16169. JOSEPH WHEELER. Married Polly Gates.

Children:
16170. FRANKLIN G. WHEELER, born in Broome Co., N. Y., 1804.
16171. SILAS M. WHEELER, born in Delaware Co., N. Y., Oct. 5, 1816.
16172. MILTON R. WHEELER.
16173. RENSSELAER WHEELER.

16174. RUSSELL WHEELER.
16175. RANSOM WHEELER.
16176. PRUDENCE WHEELER.
16177. ANTOINETTE WHEELER, married Harvey Wood. Ch: 1. Nettie W——. 2. Belzona W——.
16178. DEBORAH WHEELER.

16170. FRANKLIN G. WHEELER, son of Joseph (16169) and Polly (Gates) Wheeler. Born in Broome Co., N. Y., 1804; died at Windsor, N. Y., Aug., 1882. Married at Honesdale, Pa., May 9, 1847, Minerva (Bartholomew) Young, who died May, 1887, widow of Charles Young.

Children: (born at Windsor, N. Y.)
16179. HENRY CLAY WHEELER, born June 1, 1850. His record will be found under No. 16246.
16180. WILLIAM WHEELER, born March 20, 1853. His record will be found under No. 16207.
16181. JOSEPH M. WHEELER, born July 4, 1857; m. Lena Gifford. Ch: Harry E. W——.
16182. ALBERT WHEELER.

16171. SILAS M. WHEELER, son of Joseph (16169) and Polly (Gates) Wheeler. Born in Delaware Co., N. Y., Oct. 5, 1816; died April 1, 1876. Married at Waverly, Pa., March 20, 1849, Sarah Gilman Russell, who was born at Windham, Pa., May 14, 1830; died April 2, 1909, dau. of William Russell and Eliza (Creamer) Russell.

Children:
16183. ENOS S. WHEELER, born Jan. 7, 1851; d. Nov. 28, 1897; m. May 6, 1872, Harriet Chamberlain. He was M.D. Jefferson Medical College, Phila., Pa., 1875. Ch: Elizabeth Limbaugh W——, b. July 19, 1874; m. July 7, 1897, Francis Everett Pratt. Ch: 1. Helen P——. 2. Margaret P——.
16184. LARA M. WHEELER, married Dec. 25, 1880, Ida M. Stephens. Ch: 1. Ethel M. W——, b. Sept. 10, 1882. 2. Ruth W——, b. July 8, 1892. 3. Edwin S. W——, b. June 4, 1895.
16185. IDA E. WHEELER, born at Scranton, Pa., Feb. 19, 1857; m. at Waverly, Pa., April 24, 1884, William G. Fasold. Ch: Karl Wheeler F——, b. May 27, 1885; m. July 19, 1907, Ida M. Parfrey. He is E. E. of I. C. S., 1907.

16186. JAMES WHEELER, son of Asa. Born March 27, 1799; died Feb. 28, 1888. Married at Plymouth, Vt., Polly Franklin, dau. of Luther Franklin.

Children: (born at Plymouth, Vt.)
16187. LYMAN WHEELER, born May 8, 1826.
16188. LAURA WHEELER, born 1829; m. Edward Moses.

16187. LYMAN WHEELER, son of James (16186) and Polly (Franklin) Wheeler. Born at Plymouth, Vt., May 8, 1826. Married at Stone Creek, N. Y., May 4, 1851, Amanda Caroline Cameron, who was born there Sept. 13, 1832, dau. of John Hudson Cameron.

Children:

16189. CHARLOTTE N. WHEELER, born 1853.

16190. FRANKLIN PIERCE WHEELER, born 1855; d. 1889; m. Lydia Hack. Ch: 1. Lulu W——. 2. Blanche W——.

16191. FLORENCE ELEANOR WHEELER, born 1857; m. Clark Orston. Ch: 1. Anna O——. 2. Hattie O——. 3. Ford O——. 4. Frank O——. Chauncey O——. 6. Lee O——.

16192. LEE WHEELER.

16193. MARY ELOISE WHEELER, born 1863; m. Walter A. Sargent. Ch: 1. John Hudson S——. 2. Harry S——. 3. Ethel S——. 4. Ernest S——. 5. Max S——.

16194. JOHN HUDSON WHEELER, born July 17, 1865; d. Nov. 23, 1901; m. Emma Griffin. Ch: Howard W——.

16195. JAMES WHEELER.

16196. CHRISTINE ELBIRTA WHEELER, born May 11, 1867; m. Dec. 23, 1905, Arthur Hudson Ferrel.

16197. JESSIE MYRTLE WHEELER, born 1869; m. George Harris. Ch: Mabel H——, b. 1892.

16198. LYMAN REUBEN WHEELER, born 1871; m. Emma ——.

16199. WINFIELD SCOTT WHEELER, married Gertrude Ross. Ch: 1. John W——. 2. Girl.

16189. CHARLOTTE N. WHEELER, dau. of Lyman (16187) and Amanda Caroline (Cameron) Wheeler. Born 1853. Married Oct. 2, 1870, Homer W. Ross, who was born 1844; died July 13, 1912.

Children:

CORA B. ROSS, born Aug. 31, 1871; d. June 8, 1905.
JESSIE A. ROSS, born May 15, 1873.
ORPHA A. ROSS, born June 5, 1875.
J. CHARLES ROSS, born July 30, 1877.
LENA M. ROSS, born Oct. 10, 1879; d. 1881.
MAUD E. ROSS, born June 8, 1889.
GRACE H. ROSS, born Oct. 27, 1892.
SCOTT W. ROSS, born May 17, 1894.

16200. PETER WHEELER. Born 1827; died 1911. Married Bridget Devlin, who was born 1829; died 1911.

Children: (born at Calais, Me.)

16201. FRED WHEELER, born 1866.

16202. HERMAN WHEELER.

16203. LESTER WHEELER, married Emily Young.

16204. GEORGE WHEELER.

16201. FRED WHEELER, son of Peter (16200) and Bridget (Devlin) Wheeler. Born at Calais, Me., 1866, and married there Aug. 21, 1891, Sarah Jane Devlin, who was born at New Brunswick, Sept. 5, 1866, dau. of Patrick Devlin and Bidget (——) Devlin.

Child:

16205. STEPHEN PESCAL WHEELER, born at Calais, Me., 1892; m. at Lewiston, Me., 1912, Margaret Cecelia Murphy, b. there 1892, dau. of James P. Murphy and Honora Y. (Breen) Murphy. Ch: Dorothy W——, b. Oct. 28, 1912.

16207. WILLIAM WHEELER, son of Franklin G. (16170) and Minerva (Bartholomew) Young Wheeler. Born at Windsor, Broome Co., N. Y., March 20, 1853. Married (1) at Windsor, N. Y., Nov. 11, 1875, Jennie Cresson. Married (2) at Great Bend, Pa., Jan. 3, 1903, Satie Doolittle, dau. of Lewis Doolittle and Louisa (Rounds) Doolittle.

Children, 1st marriage:

16208. FRANCES H. WHEELER, born June 24, 1876; m. William McCann. No children.

16209. MINNIE WHEELER, born March 8, 1878; m. Rupert L. Swords. No children.

Children, 2d marriage:

16210. WILLIAM HEARST WHEELER, born Feb. 22, 1906.

16211. HENRY C. WHEELER, born Dec. 2, 1910; d. May 2, 1912.

16212. SALMON WHEELER. Born in New York State; died at Girard, Erie Co., Pa.

Children:

16213. HARVEY WHEELER.

16214. FLANDER WHEELER.

16215. TRUMAN WHEELER.

16216. HUBBARD WHEELER.

16217. WILLIAM WHEELER.

16217. WILLIAM WHEELER, son of Salmon (16212). Born 1820; died July 10, 1882. Married Nancy Northep.

Children:

16218. TRUMAN WHEELER, married Mary Wolsey. Ch: 1. Bert W——. 2. Burney W——. 3. Claton W——. 4. Ruth W——. 5. Mary W——.

16219. WILLIAM WHEELER.

16220. DELIA WHEELER, married Daniel Burge.

16221. HUBBARD ERVIN WHEELER, born in Chautauqua Co., N. Y., April 13, 1844.

16222. POLLY WHEELER, married John Walker.

16221. HUBBARD ERVIN WHEELER, son of William (16217) and Nancy (Northep) Wheeler. Born in Chautauqua Co., N. Y., April 13, 1844. Married in Erie Co., Pa., Dec. 6, 1866, Martha C. Kent, who was born at Girard, Erie Co., Pa., Dec. 6, 1847, dau. of Luther Kent and Hannah (——) Kent.

Children: (born in Erie Co., Pa.)

16223. HANNAH ELIZABETH WHEELER, born Feb. 27, 1868; m. Oct. 27, 1889, Robert N. Null.

16224. FRED WHEELER, born Oct. 27, 1870.

16225. AGGIE INEZ WHEELER, born April 18, 1872; m. April 8, 1909, C. A. Smith.

16226. MILLIE MALVINA WHEELER, born Oct. 27, 1873; m. Feb. 3, 1903, W. E. Gibson.

16227. CHARLES HUBBARD WHEELER, born Sept. 14, 1876; d. March 11, 1904.

16224. FRED WHEELER, son of Hubbard Ervin (16221) and Martha C. (Kent) Wheeler. Born in Erie Co., Pa., Oct. 27, 1870. Married at Grand Island, Neb., July 27, 1899, Eva May Morrow, who was born there July 27, 1879, dau. of A. J. Morrow and Alvie (Batterton) Morrow. He is a car carpenter at Grand Island, Neb.

Children:

16228. LLOYD FRANCIS WHEELER, born Dec. 10, 1900.
16229. KENNETH WHEELER, born Feb. 1, 1903.
16230. DWIGHT ALVIA WHEELER, born April 25, 1907.
16231. FERN ELIZABETH WHEELER, born Sept. 12, 1909.
16232. GARTH HUBBARD WHEELER, born May 4, 1912.

16233. SOLOMON WHEELER. Born in Virginia. Married Melissa Foster.

Children:

16234. JAMES WHEELER, born at Oregon City, Ore., June 21, 1852.
16235. JOHN WHEELER.
16236. THOMAS WHEELER, married Kate Hatch. Ch: 1. Ferdinand W——. 2. Florence W——. 3. Mabel W——. 4. Ross W——. 5. Lindsay W——.
16237. MARY WHEELER, married Samuel Ingram. Ch: 1. Thomas I——. 2. Frank I——. 3. Martha I——. 4. Kezia I——. 5. Guy I——.
16238. JANE WHEELER, married William Ingram. Ch: 1. Archie I——. 2. Joe I——. 3. Eva I——.

16234. JAMES WHEELER, son of Solomon (16233) and Melissa (Foster) Wheeler. Born at Oregon City, Ore., June 21, 1852, and married there 1876, Martha Sprouls, who was born in California, March 9, 1858, dau. of William Sprouls and Mary (Manning) Sprouls.

Children:

16239. HERMAN WHEELER, born Oct., 1877; m. Dec., 1902, Annis Brunnell. Ch: 1. Wenona W——, b. Sept. 11, 1904. 2. Wesley W——, b. Oct., 1906.
16240. ELLA WHEELER, born March 19, 1879; m. Louis Hammersburg. Ch: 1. Vernice H——. 2. Glennwood H——. 3. Viola H——. 4. Clifford H——. 5. Frederick H——.
16241. CLEM WHEELER, born Nov. 21, 1881.
16242. FREDERICK WHEELER, born Sept. 11, 1884; m. Ruth Lucas. Ch: Leslie W——.
16243. NONA WHEELER, born at Hillsboro, Ore., Nov. 12, 1886; m. at Hood River, Ore., April 14, 1907, Ralph Ellsworth Emmons. Ch: Ralph Ellsworth E——, b. April 5, 1908.
16244. CHARLES WHEELER, born Nov. 17, 1888; d. May, 1889.
16245. BESSIE FAY WHEELER, born Nov. 25, 1894.

16246. HENRY CLAY WHEELER, son of Franklin G. (16170) and Minerva (Bartholomew) Young Wheeler. Born at Windsor, N. Y., June 1, 1850. Married at Long Island City, N. Y., Dec. 25, 1882, Anna Gould Deeths, who was born at Paterson, N. J., July 20, 1864, dau. of Moses G. Deeths and Alice Ann (Whittaker) Deeths.

Child:

16247. HAZEL WHEELER, born at Kingston, Pa., Oct. 26, 1884; m. Nov. 2, 1904, Robert A. Blackwood.

16248. JAMES WHEELER. Born at Newport, N. H. Married at Lynn, Mass., Jan. 30, 1833, Adaline Briggs.

Children: (born at Lynn, Mass.)

16249. JAMES HENRY WHEELER, born Nov. 5, 1833.
16250. LYMAN WARREN WHEELER, born April 7, 1835.
16251. ADALINE MARIA WHEELER, died July 8, 1842 aged 1 y, 6 m.
16252. SARAH MARIA WHEELER, born May 3, 1843.
16253. FREDERICK AUGUSTUS WHEELER, born July 3, 1849.

16254. JOSEPH WHEELER. Married Mary Robinson.

Children:

16255. HENRY WHEELER, born in Warren Co., Vt., Aug. 7, ——.
16256. LAURA WHEELER, married John Philpot. Ch: 1. Eben P——. 2. Elda P——.
16257. SARAH WHEELER, married Xury Wells. Ch: 1. Horton W——.
16258. HANNAH WHEELER, married Alonzo Burlinghame. Ch: 1. Julius B——. 2. Minnie B——.
16259. EUNICE WHEELER.
16260. LYMAN WHEELER.
16261. JOSEPH WHEELER.
16262. PETER WHEELER.
16263. MYRON WHEELER.

16255. HENRY WHEELER, son of Joseph (16254) and Mary (Robinson) Wheeler. Born in Warren Co., Vt., Aug. 7, ——. Married at Point Peninsula, N. Y., Olive Hill, who was born at Point Peninsula, N. Y., dau. of Charles Hill.

Children:

16264. FRED CARLTON WHEELER, born at Lisbon, N. Y., Feb. 26, 1856; m. (1) at Ogdensburg, N. Y., Dec. 21, 1880, Jessie E. Cram, b. at Norwood, N. Y., dau. of James Cram and Sarah (Elleson) Cram; m. (2) Mary O'Leary, b. 1862, dau. of James O'Leary and Ellen (Hurley) O'Leary. He is proprietor of the City Hotel, Watertown, N. Y. Ch: 1. Leo James W——, b. 1883. 2. Herbert Ernest W——. 3. Florence May W——.
16265. HORTON JAMES WHEELER, married Sophronia Josephine Hastings. Ch: 1. George W——. 2. William W——. 3. Brunson W——. 4. Gertrude W——. 5. Ernest W——.
16266. JAMES WHEELER, married Ida Robby.
16267. CLAREY WHEELER, married Martin Ford. Ch: 1. Ruth F——. 2. Harold F——.

16268. FRED DANIEL WHEELER, son of Leonard Proctor and Martha (Perry) Wheeler. Born at Boscobel, Grant Co., Wis., June 22, 1858. Married at Bromfield, Hamilton Co., Neb., March 8, 1891, Amelia Della Sider, who was born at Springfield, Ill., July 10, 1873, dau. of John Lence Sider and Mary Ludina (Carriker) Sider. He is a farmer at Deitrich, Idaho.

Children:
16269. ORVIL EARL WHEELER.
16270. FRANK WILLIAM WHEELER.

16271. FRANK DE FOREST WHEELER. Born at Boston, Mass. Married Mary May Shaw, who was born at Athens, Ill., dau. of Samuel Shaw and Sarah Frances (Tiffen) Shaw. Their son:

16272. FRED DE FOREST WHEELER. Born at Lombard, Ill., 1879. Married at Toledo, O., Feb. 14, 1910, Bessie Kelley, who was born in Ireland, 1879, dau. of James Kelley and Mary (Spellman) Kelley.

Child:
16272-a MARY JANE WHEELER, born Jan. 8, 1913.

16273. JOSEPH LYON WHEELER. Born Dec. 3, 1793; died June 21, 1865. Married (1) Laura Gridley, who was born March 31, 1791; died March 9, 1823, dau. of Rev. Uriel Gridley and Susannah (Norton) Gridley. Married (2) —— Garthwait.

Child, 1st marriage:
16274. FREDERICK GRIDLEY WHEELER, born at Newark, N. J., March 3, 1823.

Children, 2d marriage:
16275. WILLIAM G. WHEELER, married 1852, Jane H. Turnbull.
16276. AMOS G. WHEELER, married 1868, Annie M. Condit.
16277. JERRY GARTHWAIT WHEELER, married 1872, Grace H. Condit.
16278. JOHN WHEELER.
16279. LOUISA WHEELER.

16274. FREDERICK GRIDLEY WHEELER, son of Joseph Lyon (16273) and Laura (Gridley) Wheeler. Born at Newark, N. J., March 3, 1823. Married at Waterbury, Conn., Dec. 12, 1849, Katherine Kendrick, who was born there Aug. 13, 1827, dau. of Green Kendrick and Anna Maria (Leavenworth) Kendrick.

Children:
16280. KENDRICK WHEELER, born Feb. 8, 1852; d. March 29, 1912.
16281. LAURA W. WHEELER, born May 11, 1853.
16282. FREDERICK GRIDLEY WHEELER, born May 27, 1855.
16283. HOWARD WHEELER, born July 30, 1858.
16284. LEAVENWORTH WHEELER, born June 30, 1860.
16285. KATHERINE KENDRICK WHEELER, born Aug. 5, 1865; d. Dec. 30, 1901; m. George Fillmore Swain. Ch: Barbara S——, b. Oct. 31, 1898.

16282. FREDERICK GRIDLEY WHEELER, son of Frederick Gridley (16274) and Katherine (Kendrick) Wheeler. Born at Brooklyn, N. Y., May 27, 1855. Married at Portland, Ore., April 5, 1899, Lucy Corbett Schuyler, who was born there March 19, 1871, dau. of Philip Church Schuyler and Lucy Sophia (Hurd) Schuyler.

Children:
16286. KATHERINE SCHUYLER WHEELER, born Jan. 23, 1900.
16287. ANNA VAN RENSSELAER WHEELER, born Nov. 15, 1901.

16284. LEAVENWORTH WHEELER, son of Frederick Gridley (16274) and Katherine (Kendrick) Wheeler. Born at Brooklyn, N. Y., June 30, 1860. Married (1) at Portland, Ore., Aug. 30, 1891, Grace Elliott Davey, who was born at Youngstown, O., Oct. 27, 1870; died May 24, 1899, dau. of Thomas A. Davey and — — (Elliott) Davey. Married (2) at Rutherford, N. J., Sept. 21, 1905, Edna Flandeau Crocheron, who was born Nov. 13, 1880, dau. of Edmund Franklin Crocheron and Anna A. (Packer) Crocheron.

Children, 1st marriage:

16288. KATHERINE ELLIOTT WHEELER, born Oct. 28, 1892.
16289. GRACE LEAVENWORTH WHEELER, born Nov. 30, 1893.

Child, 2d marriage:

16290. LEAVENWORTH WHEELER, bron March 1, 1907.

16291. ROBERT WHEELER. Born in England (probably at Cornwall), Nov. 19, 1800. Married at Quebec, Canada, Jane Murphy, who was born in Ireland, abt. Nov. 17, 1815. This was his 2d marriage, he having been married first in England, before he came to America.

Children: (born at Hamilton, Ontario.)

16292. FREDERICK JAMES WHEELER, born Dec. 18, 1853.
16293. JANE AUGUSTA MARIA WHEELER, died at St. Catherines, Ont., Sept. 17, 1907.
16294. GERALDINE ELIZABETH WHEELER, died at St. Catherines, Ont., Sept. 12, 1894; m. there 1872, James T. Brewer. Ch: Ethel Augusta B— —, b. at Buffalo, N. Y.
16295. KITTY WHEELER, died in infancy.
16296. POLLY WHEELER, died in infancy.

16292. FREDERICK JAMES WHEELER, son of Robert (16291) and Jane (Murphy) Wheeler. Born at Hamilton, Ontario, Dec. 18, 1853. Married at West Flamboro, Ont., Oct. 13, 1883, Alice Maud Mary Wood Kent, who was born at Gloucestershire, England, May 20, 1858, dau. of Henry Wood Kent and Martha (King) Kent. He is a cabinet maker at Deer Park, Ontario.

Children:

16297. MABEL ESTELLE WHEELER, born at St. Catherines, Ont., Aug. 14, 1884.
16298. FREDERICKA ALICE WHEELER, born at Buffalo, N. Y., Nov. 21, 1887.
16299. CHERRY RAY WHEELER, born at Buffalo, N. Y., Feb. 4, 1890.
16300. ROBERT BRUCE WHEELER, born at Buffalo, N. Y., Sept. 9, 1893.
16301. *GLADYS VERA WHEELER, born at St. Catherines, Ont., Dec. 18, 1895, and d. there Oct. 9, 1898.
16302. STANLEY KELLOGG WHEELER, born at St. Catherines, Ont., April 1, 1899, and d. there April 3, 1899.
16303. RODERICK JAMES WHEELER, born and d. at Toronto, Canada, Sept. 5, 1906.

16304. FREDERICK JULE WHEELER, son of Abner Strong. Born at Hartford, Conn., Oct. 17, 1883. Married at New Britain,

Conn., June 26, 1901, Harriet Dora Rainsford, who was born at East Granby, Conn., Aug. 4, 1883, dau. of Norton Chauncey Rainsford and Eliza Ann (Russell) Rainsford. No children.

16305. LORING WHEELER. Born at Nelson, N. H. Married at Newton, Mass., April 4, 1820, Charlotte D. Plimpton, who was born at Cambridge, Mass.

Children: (born at Upper Falls, Newton, Mass.)
16306. HENRY P. WHEELER, born July 19, 1831.
16307. FREDERICK L. WHEELER, born March 21, 1833.
16308. CHARLOTTE L. WHEELER, born Sept. 17, 1834.
16309. HARRIET F. WHEELER, born Feb. 25, 1841.
16310. DOLCINA WHEELER, died May 26, 1842.
16311. AUGUSTA E. WHEELER, born Nov. 2, 1845.

16312. FREDERICK LORING WHEELER. Married Lucy Cooledge, dau. of Lemuel Cooledge and Mary A. (Fiske) Cooledge. Their son:

16313. FREDERICK LORING WHEELER. Born at Newton, Mass., 1857. Married at Boston, Mass., 1887, Merriam Paul, who was born in England, 1861, dau. of Joseph Paul and Martha (Lenal) Paul.

Child:
16314. NORMA PAUL WHEELER, born 1889.

16315. HENRY MONROE WHEELER. Married at Alden, N. Y., Nov. 26, 1867, Emma Eliza Pride, who was born at Buffalo, N. Y., May 29, 1846, dau. of John Barrett Pride and Marrietta V. (Freeman) Pride.

Children:
16316. FRED MONROE WHEELER, born at Davisburg, Mich., Jan. 18, 1870.
16317. FREEMAN PRIDE WHEELER, born Oct. 23, 1871; m. (1) April 25, 1895, Zada Martin, d. March 3, 1898; m. (2) Jan. 12, 1902, Elizabeth Eastwood. Ch: (1st m.) Norman Martin W——, b. Nov. 15, 1896. Ch: (2d m.) David Eastwood W——, b. Sept. 3, 1904.
16318. GRACE MELVINA WHEELER, born May 22, 1874; m. Charles Wesley Roce. Ch: Wesley Wheeler R——.

16316. FRED MONROE WHEELER, son of Henry Monroe (16315) and Emma Eliza (Pride) Wheeler. Born at Davisburg, Mich., Jan. 18, 1870. Married at Bloomington, Ill., Aug. 18, 1893, Anna May Kieuzle, who was born there June 15, 1872, dau. of John Kieuzle. He is Vice-President of the Charles W. Triggs Co., at Chicago, Ill.

Children:
16319. DORIS WHEELER, born Jan. 7, 1895.
16320. MONROE WHEELER, born Feb. 13, 1899.
16321. HELEN WHEELER, born Sept. 18, 1907.

16322. FRED. O. WHEELER. Married Medora E. Bailey.

Children: (born at Salem, N. H.)
16323. MILDRED MEDORA WHEELER, born March 13, 1894.
16324. RUTH O. WHEELER, born March 27, 1892.

16325. SIMON WHEELER. Born May 11, 1822; died June 26, 1885. Married May 6, 1858, Mary Batchelder, who was born March 20, 1841, dau. of Jonathan Moulton Batchelder and Wealthy (Ketchum) Batchelder, of Plainfield, Vt. Res. Oneonta, N. Y.

Children:
16326. FRED S. WHEELER, born April 26, 1859.
16327. Girl, born Aug. 22, 1860; m. Dec. 24, 1883, Val Barton.
16328. Girl, born June 18, 1862; d. Nov. 30, 1885; m. Aug. 3, 1881, E. Switzer.
16329. Girl, born Jan. 5, 1865; m. Sept. 20, 1882, E. Hagaman.
16330. Girl, born July 7, 1867; m. Feb. 23, 1887, Frank True.
16331. Girl, born Feb. 4, 1871; m. Aug. 14, 1890, A. H. Murdock.
16332. EDITH M. WHEELER, born Jan. 19, 1873.

16333. ORIN P. WHEELER. Born in Vermont. Married Hulda Field.

Children:
16334. MILTON MARK WHEELER, born Nov. 3, 1843.
16335. MARTHA WHEELER, married Sidney Hard. Ch: 1. Wheeler H——. 2. Alice H——. 3. Eddie H——. 4. Eugenie H——.
16336. ORIN P. WHEELER, married Blanche Perman. Ch: 1. Ervin W——. 2. Arthur W——. 3. Nellie W——. 4. Charles W——. 5. William W——. 6. Martin W——. 7. Ada W——.
16337. JOHN WHEELER.
16338. HENRY WHEELER.
16339. IDA WHEELER, married Charles Bradford.

16334. MILTON MARK WHEELER, son of Orin P. (16333) and Hulda (Field) Wheeler. Born at New Haven, Addison Co., Vt., Nov. 3, 1843. Married at Brosley, Mo., April 23, 1871, Mary Jane Robinson, who was born in Lee Co., Va., May 26, 1852, dau. of William Robinson and Elizabeth (Crow) Robinson.

Children:
16340. KATE EDITH WHEELER, born at Brosley, Mo., March 25, 1872; m. at Eureka, Kans., May 14, 1893, David A. Gibson. Ch: 1. Olive Essie G——, b. May 29, 1894. 2. Homer Vern G——, b. Aug. 25, 1896. 3. Harriet Elizabeth G——, b. March 3, 1899; d. April 1, 1899. 4. Harvey Emmett G——, b. July 8, 1901. 5. Gladys Velma G——, b. July 10, 1906.
16341. CLARA WHEELER, born Oct. 27, 1873; m. March 1, 1898, Lewis H. Brown. Ch: 1. Milton Forest B——, b. Nov. 27, 1898. 2. Ernest Manning B——, b. May 15, 1905.
16342. FRED TOLMAN WHEELER, born at Eureka, Kans., Aug. 22, 1875; m. at Severy, Kans., Feb. 26, 1902, Bessie Veda Broddle, b. at Eureka, Kans., Dec. 1, 1879, dau. of Luke Shaw Broddle and Mary Ann (Moore) Broddle. No children.
16343. HARRISON SAMUEL WHEELER, born May 15, 1877.
16344. FLORENCE WHEELER, born Jan. 19, 1879; d. Sept. 18, 1896.

16345. JOHN MILTON WHEELER, born March 31, 1881.
16346. HENRY GUY WHEELER, born July 8, 1883.
16347. CORA ANNIS WHEELER, born March 17, 1887; m. at Eureka, Kans., April 24, 1912, Ernest A. Burke.
16348. LAURA IDA WHEELER, born Dec. 23, 1888.

16350. FREEMAN WHEELER, son of James. Born at Adams, N. Y., 1831. Married at Ottawa, Ill., 1860, Catherine Lamb, dau. of Matthew Benjamin Lamb.

Children:

16351. WILLIAM JAMES WHEELER, born Nov. 17, 1861.
16352. JULIA ANN WHEELER, born July, 1863.
16353. BENJAMIN FRANKLIN WHEELER, born at Ottawa, Ill., 1868; m. Nov. 26, 1900, Myrtle Presson. They were divorced, April 6, 1911. Ch: 1. Ardys Olivia W——, b. Dec. 1, 1901. 2. Freeman Presson W——, b. Dec. 6, 1903.

16354. GABRIEL WHEELER, son of Gabriel and Rhoda (——) Wheeler. Born at Stewartsville, Bedford Co., Va., Feb. 24, 1824, and married there Aug. 29, 1844, Elizabeth Dooley, who was born there 1819. Clergyman.

Children:

16355. RHODA FANNIE WHEELER, born July 14, 1845; d. 1875; m. 1868, John McFalls. Ch: 1. Bettie Lee McF——. 2. Loula McF——. 3. Margaret McF——.
16356. JOEL H. WHEELER, born May 25, 1847; m. March 14, 1867, Flora Cauley. Ch: 1. Robert W. W——, b. Feb. 9, 1868. 2. Annie G. W——, b. April 24, 1874. 3. Ollie F. W——, b. Nov. 18, 1876. 4. Gilmer L. W——, b. Oct. 6, 1878; d. 1881. 5. Florence B. W——, b. Oct. 29, 1881.
16357. WILLIAM D. WHEELER, born Oct. 25, 1848.
16358. GEORGE GRIFFIN WHEELER, born June 5, 1851; m. Mamie Couch. Ch: 1. Otelia W——. 2. Ollie W——. 3. Minnie W——. 4. William W——. 5. Ella W——.
16359. JOHN A. WHEELER, born June 9, 1856; m. Oct. 28, 1873, Sarah Wheeler; m. (2) Dec. 21, 1876, Dora M. Cauley. Ch: 1. Gordon Elmer W——, b. March 6, 1874. 2. Blanche M. W——, b. Jan. 14, 1880.
16360. MARY IDA WHEELER, born Oct. 7, 1865; m. Feb. 2, 1882, Matthew Carner.

16357. WILLIAM D. WHEELER, son of Gabriel (16354) and Elizabeth (Dooley) Wheeler. Born at Stewartsville, Bedford Co., Va., Oct. 25, 1848, and married there April 24, 1870, Anna M. ——, who was born there April 4, 1851.

Children:

16361. LURA ELIZABETH WHEELER, born March 19, 1871; m. Feb., 1890, J. O. Angell, b. at Stewartsville, Va., Feb. 29, 1864. Ch: 1. William Gilmer A——, b. Dec. 26, 1890; d. June 29, 1891. 2. Carrie Ethel A——, b. May 23, 1892; m. Dec., 1910, J. C. Meador. Ch: (1) Louise Ethel M——, b. Feb. 12, 1912. 3. Veota Julia A——, b. May 13, 1894. 4. Edna Mary A——, b. May 27, 1896. 5. Frank Braxton A——, b. Dec. 6, 1898. 6. Terry Olcott A——, b. March

15, 1902. 7. Ralph A——, b. Sept. 4, 1904. 8. Virginia Margrette A——, b. Nov. 16, 1911.

16362. FANNIE ODELL WHEELER, born Feb. 23, 1873; m. Dec. 25, 1894, William Fox Riddle. Ch: 1. Harry Walker R——, b. Sept. 20, 1895. 2. Ola Jane R——, b. Oct. 10, 1897. 3. Nellie R——, b. Aug. 6, 1899.

16363. SARAH MARTHA WHEELER, born July 12, 1875; m. June 8, 1899, J. R. Kingery, b. Nov. 6, 1876. Ch: 1. Byron Cephas K——, b. April 1, 1901. 2. Curry Nelson K——, b. Aug. 6, 1904.

16364. T. O. WHEELER, born July 13, 1877; m. Dec. 25, 1903, Bessie Akers, b. Jan. 25, 1883.

16365. GARDNER WHEELER. Born in Massachusetts, 1766; died March 3. 1838. Married at Westmoreland, N. H., 1790, Lettice Carlisle. Res. Westmoreland, and later at St. Johnsbury, Vt.

Children:

16366. BETSEY WHEELER, born 1792; d. Dec. 1, 1825; m. Elkanah Cobb, of St. Johnsbury, Vt. Ch: Lettice J. C——, m. March 9, 1842, William Wheeler No. 758.

16367. MARIA WHEELER, born 1794.

16368. LUCY G. WHEELER, born 1796; d. June 8, 1822.

16369. GARDNER WHEELER, born Jan. 18, 1801.

16370. GEORGE CARLISLE WHEELER, born June 21, 1805.

16371. JACYNTHIA WHEELER, born March 31, 1807; d. April 17, 1896; m. (1) at St. Johnsbury, Vt., Jonathan Baldwin in 1835; m. (2) 1844, at Charleston, N. H., Jacob Amsden; m. (3) at Putney, Vt., Warren Parker.

16367. MARIA WHEELER, dau. of Gardner (16365) and Lettice (Carlisle) Wheeler. Born 1794; died Oct. 24, 1828. Married at St. Johnsbury, Vt., James Sanger.

Children:

ARVILLA MARIA SANGER.

JAMES CARLISLE SANGER, died Nov. 28, 1895.

FRANCIS WHITNEY SANGER, born at St. Johnsbury, Vt., July 29, 1824; d. May 15, 1896; m. at St. Johnsbury, Vt., April 4, 1850, Loretta S. Ayer b. June 8, 1828; d. March, 1913. Ch: 1. Emma C. S——, b. Feb. 24, 1851. 2. Ella M. S——, b. July 17, 1853. 3. Sarah Gene S——, b. June 10, 1855; d. May 19, 1885. 4. Annette B. S——, b. July 8, 1857; d. Dec. 5, 1871. 5. Arvilla F. S——, b. Nov. 7, 1859. 6. Ezra S. S——, b. Nov. 12, 1861.

EZRA GARDNER SANGER.

LUCY ANN SANGER, died March 18, 1847.

WILLIAM HASKELL SANGER.

16369. GARDNER WHEELER, son of Gardner (16365) and Lettice (Carlisle) Wheeler. Born at St. Johnsbury, Vt., Jan. 18, 1801; died March 1, 1887. Married at Winchester, N. H., Feb. 22, 1826, Mary Goss, who was born there March 29, 1803, dau. of Samuel Goss and Mary (Conant) Goss. He remained on the farm and taught in the town school during the winter terms. He held several town offices and served during a special term of the Legislature. He was Capt. of the St. Johnsbury Militia.

Children: (born at St. Johnsbury, Vt.)

16372. HORACE HOMER WHEELER, born Oct. 19, 1831.

16373. LUCY MARIA WHEELER, born Jan. 13, 1837; d. Sept. 12, 1868; m. at St. Johnsbury, June 6, 1859, Samuel Gilman Norris, b. at Pembroke, N. H. He died at St. Johnsbury, Jan. 22, 1875. Ch: 1. Ida Maria N——, b. July 21, 1862; m. Dec. 28, 1892, Frank Jason Martin, b. at Washington, Vt., Oct. 22, 1858. Ch: (1) Katherine Ersaline M——, b. Oct. 21, 1897. 2. Hattie May N——, b. Dec. 9, 1866; m. Dec. 25, 1888, Truman Robert Gordon, b. at Vershire, Vt., Aug. 3, 1850; d. Dec. 15, 1912. Ch: (1) Ruth Norris G——, b. May 7, 1890. (2) Robert Truman G——, b. Dec. 3, 1892. (3) Richard Norris G——, b. Aug. 16, 1905; d. June 9, 1906.

16374. MARY ADALINE WHEELER, born Feb. 12, 1844; m. April 11, 1874, Alonzo Abial Miles, b. at St. Johnsbury, Vt., April 6, 1839; d. Oct. 20, 1896. Ch: Maud Gertrude M——, b. June 3, 1882; m. Nov. 8, 1899, Fred Swasey Thomas. Ch: 1. Girl, b. and d. 1901. 2. Mildred Mary T——, b. Sept. 29, 1903. 3. Clayton Miles T——, b. and d. 1909. 4. Marian Hazel T——, b. June 6, 1910.

16370. GEORGE CARLISLE WHEELER, son of Gardner (16365) and Lettice (Carlisle) Wheeler. Born at St. Johnsbury, Vt., June 21, 1805; died March 2, 1858. Married at St. Johnsbury, Sept. 13, 1832, Permelia Fenton, who was born there April 3, 1807, and died there 1900. He grad. from Dartmouth Medical School, 1839, and practiced medicine for two years at Peacham, Vt.; he then rem. to E. St. Johnsbury, Vt., where he continued the practice of his profession.

Children:

16375. SARAH DUDLEY WHEELER, born April 9, 1835; m. Sept. 13, 1865, Ephraim Wood Harrington, b. at Waterford, Vt., Jan. 16, 1833. Ch: 1. Ruth Permelia H——, b. Aug. 5, 1866; d. April 17, 1896; m. June 24, 1890, William Pettigrew Boyd. Ch: (1) Shirley Permelia B——, b. March 27, 1892. (2) Ruth Constance B——, b. Nov. 30, 1895. 2. Sarah Belle H——, b. Dec. 31, 1868; d. June 30, 1870. 3. Carlisle Wheeler H——, b. May 27, 1872; d. Sept. 30, 1873.

16376. LEFIE PERMELIA WHEELER, born Oct. 25, 1838.

16372. HORACE HOMER WHEELER, son of Gardner (16369) and Mary (Goss) Wheeler. Born at St. Johnsbury, Vt., Oct. 19, 1831; died Oct. 9, 1887. Married at Waterford, Vt., Oct. 1, 1857, Malona Potter Hurlbutt, who was born there May 16, 1838, dau. of Horace Hurlbutt and Caroline (Goodell) Hurlbutt. He was a farmer at St. Johnsbury, Vt.

Children:

16377. CHARLES GARDNER WHEELER, born July 28, 1858; m. May 16, 1883, Mary Jane Peck, b. at Danville, Vt., July 7, 1858.

16378. CLARA MALONA WHEELER, born July 16, 1864; m. Sept. 5, 1891, Edward Peterson, b. at Darsland, Sweden, March 20, 1866. Ch: 1. Helen May P——, b. April 28, 1893. 2. Raymond Wheeler P——, b. June 19, 1896.

16379. MAY BELLE WHEELER, born Nov. 14, 1865; m. June 29, 1893, James Elverton Whitney, b. at Bolton Center, P. Q., March 28, 1864. Ch: 1. Alice May W——, b. March 5, 1903. 2. Elverton Wheeler W——, b. July 4, 1907.

16380. HORACE ARTHUR WHEELER, born July 5, 1877; m. Nov. 9, 1902, Hortense Mary Averill, b. at Penacook, N. H., April 19, 1878.

16376. LEFIE PERMELIA WHEELER, dau. of George Carlisle (16370) and Permelia (Fenton) Wheeler. Born at E. St. Johnsbury, Vt., Oct. 25, 1838; died July 11, 1879. Married at E. St. Johnsbury, July 3, 1860, Gates Bezeliah Bullard, who was born at Plainfield, N. H., Feb. 1, 1829; died Sept. 4, 1901, son of Jonathan Bullard and Rebecca (Gates) Bullard.

Children:

GEORGE CARLISLE BULLARD, born Jan. 5, 1862; d. March 19, 1864.

HARRY GATES BULLARD, born Jan. 22, 1866; unm. Grad. University of Vermont, 1889. M.D. Dartmouth Medical School, 1891. A physician at St. Johnsbury, Vt.

REBECCA BULLARD, born Oct. 4, 1869; m. Feb. 25, 1902, Benton Isaac Staples. Ch: George Carlisle S——, b. June 17, 1905.

AGNES MARIAN BULLARD, born May 27, 1872; m. Nov. 17, 1903, William Walter Husband. Ch: Richard Fenton H——, b. July 25, 1905.

16381. GARDNER WHEELER, born at Leominster, Mass., July 23, 1815; married Laura ——, who was born Feb. 20, 1821.

16382. GEORGE WHEELER, married Martha Doolittle, who was born Sept. 16, 1810, dau. of Adrastus Doolittle and Pattie (Field) Doolittle. Res. in Illinois.

16383. GEORGE WHEELER, married at Boston, Mass., May 2, 1799, Sally Williston.

16384. GEORGE WHEELER, of Wooburn, England. Married Martha ——.

Children:

16385. THOMAS GEORGE WHEELER, born at Wooburn, Eng., June 13, 1837.

16386. WILLIAM WHEELER.

16385. THOMAS GEORGE WHEELER, son of George (16384) and Martha (——) Wheeler. Born at Wooburn, England, June 13, 1837; died May 13, 1904. Married at Wooburn, England, Nov. 17, 1861, Anna Comley, who was born at Rackley, Berks, England, Aug. 8, 1838; died May 3, 1897.

Children:

16387. ALICE WHEELER, born Sept. 1, 1864; m. Aug. 6, 1884, Arthur L. Lamb.

16388. GEORGE C. WHEELER, born at Wooburn, Eng., Sept. 30, 1868.

16389. J. W. WHEELER, born July 26, 1872; m. July 6, 1891, Marguerite Keish.

16388. GEORGE C. WHEELER, son of Thomas George (16385) and Anna (Comley) Wheeler. Born at Wooburn, Buckinghamshire, England, Sept. 30, 1868. Married at Ypsilanti, Mich., Nov. 14, 1894, Mary A. Bourke, who was born there Dec. 29, 1868, dau. of William Bourke and Mary (Gunn) Bourke. Res. Kalamazoo, Mich.

Children:
16390. RUTH D. WHEELER, born Oct. 30, 1895.
16391. GEORGE W. WHEELER, born Feb. 22, 1899.

16392. GEORGE WHEELER. Married Mary Hicks.

Children:
16393. ARTHUR WHEELER.
16394. BESSIE WHEELER.
16395. LILLIAN WHEELER.

16396. GEORGE WHEELER. Born at Frome, Eng. Married Eliza Bigwood, who was born at Trowbridge, England, dau. of Joseph Bigwood and Mary Ann (Strugnell) Bigwood.

Children:
16397. GEORGE ALFRED WHEELER, married Jennie Davis.
16398. FANNIE M. WHEELER, married Sept. 29, 1897, William Fraser.
16399. MARIA H. WHEELER.
16400. SUSAN EMILY WHEELER, married Mark Hobart.
16401. LILLIAN M. WHEELER, married John H. Dorsey.
16402. ALICE E. WHEELER, married G. O. Cutler.
16403. LAURA M. WHEELER, married Frank Roberts.

16404. GEORGE WHEELER. Married Olive Young.

Children:
16405. SYLVESTER WHEELER.
16406. ISAAC WHEELER, born in New York, 1851; m. at Maniwa, Wis., April 27, 1892, Helena Maria (Zahl) Voss, b. in Germany, May 11, 1867, dau. of Frederick Zahl and Philipine (Berlin) Zahl. Ch: 1. Sylvester Frederick W——, b. Sept. 4, 1895.
16407. MELISSA WHEELER.
16408. MARIETTE WHEELER.
16409. ESTHER WHEELER, married James Chapin. Ch: 1. George E. C——. 2. Emma J. C——. 3. Addie H. C——. 4. Henry C——. 5. Nettie C——. 6. Chester C——.

16410. GEORGE WHEELER, son of George. Born at Amenia, Dutchess Co., N. Y., Dec. 13, 1777.

16411. MOSES WHEELER, of Oxford, Conn. Married (1) May, 1795, Hannah Perkins, who died April 24, 1804. Married (2) March, 1805, Anna McNeil.

Children, 1st marriage: (born at Oxford, Conn.)
16412. NANCY WHEELER, born May 9, 1797.
16413. HANNAH WHEELER, born May 29, 1799.
16414. MINERVA WHEELER, born Feb. 14, 1802; m. Matthew Moss.

Children, 2d marriage:
16415. LUCINDA WHEELER, born July 15, 1806.
16416. GEORGE WHEELER, born Jan. 29, 1808.
16417. MARY WHEELER, born March 30, 1810.
16418. ANNA WHEELER, born May 8, 1812.

16419. THOMAS WHEELER. Married Nancy Hutton, who was born 1771; died 1866.

Children:

16420. THOMAS WHEELER, born at Annapolis, Md., 1811.

16421. GEORGE WHEELER, born 1814; d. 1880; m. Eliza McAlister. No children.

16422. ANN WHEELER.

16423. CHARLOTTE WHEELER.

16424. LYDIA WHEELER.

16425. MARGARET WHEELER.

16420. THOMAS WHEELER, son of Thomas (16419) and Nancy (Hutton) Wheeler. Born at Annapolis, Md., 1811; died April 3, 1856. Married (1) Hester Bryan. Married (2) in Brunswick Co., Va., Maria Louisa Rives, who was born there Sept. 29, 1831; died Nov. 23, 1912, dau. of John G. Rives and Mary Buford (Keatts) Rives.

Children, 1st marriage:

16426. JOHN EMORY WHEELER, born 1840; d. 1905; m. at Vicksburg, Miss., 1862, Mary Emanuel. Ch: 1. Virginia Conway W——. 2. Lelia W——, m. William B. Harrison. 3. Eustace W——, m. Sara Thompson. 4. Agatha W——, m. George Vest.

16427. MARY ELIZABETH WHEELER.

Children, 2d marriage:

16428. JAMES ANDREW WHEELER, born in Brunswick Co., Va., March 15, 1854.

16429. THOMAS RIVES WHEELER, born Dec., 1859; m. 1883, Mary K. Hamilton. Ch: 1. Thomas Hamilton W——, b. Dec. 12, 1885. 2. James Robert W——, b. Dec. 12, 1886.

16430. JULIA MARIA WHEELER, born Jan. 2, 1867; m. Oct. 2, 1889, Albert George Ruff. Ch: Julia Elizabeth R——, b. March 18, 1894.

16428. JAMES ANDREW WHEELER, son of Thomas (16420) and Maria Louisa (Rives) Wheeler. Born in Brunswick Co., Va., March 15, 1854. Married at Laurel, Md., Nov. 25, 1885, Bertha Donaldson Crane, who was born in Kent Co., Md., April 4, 1859, dau. of William Fullerton Crane and Mary Clay (Weer) Crane.

Children:

16431. HELEN WHEELER, born May 27, 1899.

16432. EDITH CRANE WHEELER, born Dec. 3, 1902.

16433. SIMEON WHEELER, of Batavia, N. Y. He was born in Massachusetts and removed to Monroe Co., N. Y., in 1822, and to Genesee Co., N. Y., 1835. His son:

16434. GEORGE WHEELER. Born in Massachusetts, Nov. 4, 1815. Married Feb. 18, 1838, Hannah S. Burton, dau. of George Burton. Their son:

16435. GEORGE WHEELER. Born March 14, 1841. Married March 22, 1866, Lovina Fishill, dau. of John Fishill. Res. in Genesee Co., N. Y.

16436. LEMUEL WHEELER. Married Lovina ——. He removed from Shrewsbury to Marlborough, Mass., abt. 1814.

Children:

16437. GEORGE WHEELER, baptized at Shrewsbury, Mass., Oct. 20, 1816.
16438. LORENZO WILLIAMS WHEELER, baptized Nov. 21, 1819; d. at Marlborough, Mass., Dec. 30, 1838.
16439. LEVINAH ANN WHEELER, baptized, Sept. 9, 1821.
16440. ALLEN WHIPPLE WHEELER, baptized July 4, 1824; d. May 1, 1838.
16441. RUEL DEXTER WHEELER, born May 20, 1827.

16442. WILLIAM WHEELER. Married Joanna ——.

Children: (born at Rehoboth, Mass.)

16443. SARAH ANN WHEELER, born April 15, 1812.
16444. POLLY NICHOLS WHEELER, born Jan. 17, 1814.
16445. GEORGE WHEELER, born June 7, 1817.

16446. HENRY WHEELER. Married Ruth Bryant. Res. Suffolk Co., L. I., N. Y. He had seven children. His son:

16447. GEORGE WHEELER. Born at Smithtown, L. I., May 16, 1836. Married (1) Dec., 1861, Gloriana C. Lewis, who died Dec., 1869. Married (2) at Cornwall-on-Hudson, Catherine A. Robertson, who was born 1833, dau. of Robert Robertson and Fannie (White) Robertson.

Child:

16448. MARY ANTOINETTE WHEELER, born Jan. 7, 1868.

16450. MOSES S. WHEELER, son of James and Candace (Stanford) Wheeler. Born Aug. 7, 1823; died Aug. 17, 1874. Married Aug. 10, 1850, Esther Adeline Eggelson, who was born Sept. 2, 1830, dau. of David Eggleson and Martha (Burhans) Eggelson. Res. Jaspar, Lenawee Co., Mich.

Children:

16451. MARYETTE D. WHEELER, born March 6, 1852; d. Oct. 31, 1877; m. Sept. 26, 1870, Monmouth S. Swick, b. Aug. 23, 1827, son of Jehiel Swick and Rebecca Ann (——) Swick. Ch: 1. Elmer S——, b. July 1, 1871. 2. Frederick S——, b. May 11, 1873. 3. Mabel S——, b. March 1, 1875; d. March 14, 1875. 4. Ray J. S——, b. Dec. 1, 1876.
16452. ELIZABETH J. WHEELER, born April 7, 1853; m. Oct. 14, 1877, John H. Flemming, b. July 22, 1842, son of Samuel L. Flemming and Catherine (Tanner) Flemming. Ch: 1. Samuel Lawrence F——, b. Oct. 22, 1878. 2. Lura E. F——, b. Feb. 26, 1881.
16453. WILLIAM W. WHEELER, born Sept. 8, 1854; m. Oct. 2, 1874, Polly Russell, b. March 4, 1850, dau. of John Russell and Esther Ann (Deland) Russell. Res. Rodney, Mich. Ch: 1. Edith Bell W——, b. Sept. 17, 1875. 2. Alta Esther W——, b. Feb. 24, 1877.
16454. GEORGE A. WHEELER, born Sept. 9, 1856; m. Dec. 7, 1874, Mary E. Bailuss, b. July 10, 1858; dau. of Cornelius E. Bailuss and Lucretia A. (Packard) Bailuss. Ch: 1. Ralph W——, b. May 25, 1876; d. March 29, 1880. 2. Ruloff W——, b. Dec. 9, 1877.
16455. CHARLES E. WHEELER, born Nov. 11, 1859.
16456. MOSES E. WHEELER, born July 15, 1862; d. Oct. 3, 1862.
16457. NANCY M. WHEELER, born July 2, 1864.
16458. HATTIE M. WHEELER, born Feb. 10, 1866.
16459. ELLA D. WHEELER, born Dec. 5, 1867.
16460. ALTHA R. WHEELER, born Aug. 15, 1871; d. May 17, 1874.

16461. JOSHUA WHEELER. Died 1800. Married May 4, 1744, Rebecca Snow. Res. East Haddam, Windham Co., Conn. His son:

16462. GEORGE ARNOLD WHEELER. Born April 21, 1777; died Aug. 11, 1837. Married Nov. 4, 1802, Phebe Haskins Wheeler, No. 6395, who was born Feb. 28, 1785; died March 17, 1834, dau. of Benjamin Wheeler and Celia (Buffington) Wheeler.

Children:

16463. ULYSSES MILTON WHEELER, born Oct. 8, 1803; d. Oct. 10, 1841; m. Sept. 18, 1830, Sarah Erving McCollogh.
16464. SABRINA MINERVA WHEELER, born Oct. 8, 1804; d. Oct. 28, 1832.
16465. ADDISON HARVEY WHEELER, born Feb. 13, 1806; m. Nov. 18, 1829, Lucy Remington.
16466. ARABELLA ELIZAETTE WHEELER, born April 21, 1807; d. Aug. 15, 1830; m. Dec. 9, 1829, William Hawley.
16467. CELIA BUFFINGTON WHEELER, born June 11, 1809; d. March 1, 1812.
16468. LAURA ANN AMANDA WHEELER, born March 3, 1811; m. Nov. 9, 1852, Wright Newton.
16469. GEORGE ARNOLD WHEELER, born Jan. 3, 1813.
16470. OSCAR FITZABAN WHEELER, born May 26, 1814; d. July 8, 1828.
16471. MASON WHEELER, born Feb. 3, 1816; d. Oct. 7, 1854; m. (1) Oct. 3, 1837, Eliza Tabor; m. (2) June 7, 1850, Eliza Dixon.
16472. SALLY MASON WHEELER, born Feb. 3, 1816; d. May 1816.
16473. LUCINDA CAROLINE WHEELER, born June 3, 1818; m. Oct. 24, 1837, John Westfall.

16469. GEORGE ARNOLD WHEELER, son of George Arnold (16462) and Phebe Haskins (Wheeler) Wheeler. Born in Genesee Co., N. Y., Jan. 3, 1813. Married in Onondaga Co., N. Y., May 4, 1837, Minerva Julia De Puy, who was born at Lafayette, Onondaga Co., N. Y., March 20, 1821, dau. of Jacob Rutsen De Puy and Polly Hibbard (Clement) De Puy.

Children:

16474. BERNETTE HOLLISTER WHEELER, born May 3, 1838; d. Oct. 12, 1838.
16475. RUTSEN DE PUY WHEELER, born Jan. 14, 1840; d. Dec. 1, 1884.
16476. CHARLES ULYSSES WHEELER, born July 25, 1843; d. Oct. 9, 1843.
16477. ARTHUR WHEELER, born May 25, 1846; d. Sept. 11, 1846.
16478. OLIVER ROYCE WHEELER, born at Wheatland, Ill., Aug. 26, 1848.
16479. GEORGE BURNET WHEELER, born Nov. 5, 1851; d. Sept. 23, 1887; m. Dec. 12, 1877, Harriet B. R. Dillman. Ch: 1. Earle Dillman W——, b. Oct. 18, 1878. 2. Fred Burnet W——, b. Jan. 26, 1880. 3. Guy W——, b. Aug., 1881; d. Sept. 21, 1882.
16480. MARY EMMA KATE WHEELER, born Jan. 16, 1856; m. Oct. 25, 1906, Valerian V. Hauns.

16478. OLIVER ROYCE WHEELER, son of George Arnold (16469) and Minerva Julia (De Puy) Wheeler. Born at Wheatland, Ill., Aug. 26, 1848. Married at Aurora, Ill., Feb. 5, 1880, Rebecca Catherine Clarke, who was born at Batavia, Ill., Nov. 22, 1850,

dau. of Samuel F. Clarke and Emily E. (Taggart) Clarke.

Children:
16481. JULIA ROSEMOND WHEELER, born May 7, 1884.
16482. EMILIE EDITH WHEELER, born Oct. 15, 1885.
16483. OLIVE REBECCA WHEELER, born June 30, 1888; d. Dec. 22, 1912.

16484. GEORGE J. WHEELER. Born in New York, Jan. 31, 1830. Married Nov. 12, 1867, Julia Eliza Carpenter, who was born June 10, 1842, dau. of William Carpenter and Mary Emeline (Partridge) Carpenter. Res. Burlington, Kan.

Children:
16485. CHARLES CARPENTER WHEELER, born Feb. 1, 1872.
16486. MARY ELLEN WHEELER, born Sept. 24, 1874.

16487. GEORGE DANIELS WHEELER, son of George L. and —— (Cary) Wheeler. Born in Vermont, Aug. 19, 1850. Married Adelia A. Huckins, who was born at Lubec, Maine, April 2, 1854, dau. of Eli Huckins and Eliza (Roberts) Huckins.

Children:
16488. GEORGE WILLIS WHEELER, born Nov. 9, 1876; d. Oct. 20, 1881.
16489. HATTIE MAY WHEELER, born Jan. 9, 1879; d. Sept. 1, 1880.
16490. FLOSSIE ENA WHEELER, born April 1, 1881.
16491. LLOYD EVERETT WHEELER, born July 12, 1883.
16492. NELLIE MAY WHEELER, born Oct. 14, 1885; m. July 11, 1907, Robert Holt. Ch: 1: Flossie Adelia H——, b. July 4, 1909. 2. Alma Tressa H——, b. Nov. 12, 1911.
16493. LOUIS EMERSON WHEELER, born April 30, 1888; d. March 18, 1889.

16494. GEORGE EDWARD WHEELER, son of William and Alice (Neal) Wheeler. Born at London, England, Nov. 21, 1876. Married at Vancouver, Wash., Jan. 25, 1904, Annie Brooks, who was born at Warren, Ontario, April 7, 1874, dau. of Richard Brooks and Elizabeth (——) Brooks.

16495. GEORGE FREDERICK WHEELER, son of Jonas and Ruth (——) Wheeler. Born at Lancaster, Mass., Oct. 2, 1834.

16496. THOMAS WHEELER. Born in England; died 1878. Married Sarah Wiggett, who was born in England; died 1904. Their son:

16497. GEORGE FRED WHEELER. Born at Ascot, P. Q., Canada, Feb. 3, 1851. Married at Barton, Vt., Jan. 1, 1872, Mary Ellenwood Forest, who was born there June 18, 1853, dau. of John Forest and Abigail E. (Downing) Forest.

Children: (born at Barton, Vt.)
16498. GEORGE FREDERICK WHEELER, born Aug. 9, 1872; m. at Philadelphia, Pa., Sept. 23, 1911, Grace May Cutting, b. at Croydon, N. H., May 21, 1870, dau. of Addison Cutting and Eliza Ann (French) Cutting. No Children. Res. Chicago, Ill.
16499. ERNEST JOHN WHEELER, born Aug. 8, 1874; m. Bessie Emma

Berry. Ch: 1. Mary Emma W——. 2. Perry Burleigh W——. 3. Percival W——. 4. Royce W——.

16500. ELSIE JEANETTE WHEELER, born Oct. 15, 1876; m. James Dodge. Ch: 1. Arthur D——. 2. Carroll D——.

16501. MABEL UNA WHEELER, born Sept. 1, 1878; m. William T. Brooks. Ch: 1. Grace Ethelind B——. 2. Hazel Glenwood B——. 3. Paul Wheeler B——. 4. Phillips B——. 5. Maud Marjorie B——.

16502. EDNA ELIZABETH WHEELER, born July 14, 1880; d. 1881.

16503. FLORENCE BLANCHE WHEELER, born June 15, 1882; m. Samuel B. Nelson. Ch: 1. Claude N——. 2. Forest N.——. 3. Robert Hamilton N——. 4. Maud Marie N——.

16504. KARL HERBERT WHEELER, born Sept. 3, 1891.

16505. THOMAS GERALD WHEELER, born Jan. 22, 1894.

16506. GEORGE H. WHEELER, son of Gilman and Sophia (——) Wheeler. Married March 24, 1861, at Lexington, Mass., Mary M. Fiske, dau. of Benjamin Fiske and Sarah (——) Fiske. Res. Charlestown and Worcester, Mass.

Child: (born at Lexington, Mass.)

16507. CARRIE S. WHEELER, born March 20, 1863; d. May 25, 1869.

16508. WILLIAM H. WHEELER. Married 1857, Abigail Rand Packard, who was born at Charlemont, Mass., Jan. 26, 1829, dau. of Orick Packard and Dorothy (Wilder) Packard.

Children:

16509. ELLEN WHEELER, born Aug. 7, 1858; m. 1878, James D. Powers. Ch: Ruby M. P——, b. June 18, 1884.

16510. GEORGE H. WHEELER, born Oct. 12, 1872.

16511. WILLIAM H. WHEELER, son of Levi. Married Laura Brigham, who was born Feb. 15, 1815.

Children: (born at New Marlborough, Mass.)

16512. GEORGE HENRY WHEELER, born May 18, 1839.

16513. LUCY JANE WHEELER, born Dec. 14, 1842; d. Feb. 13, 1879.

16514. ZENAS WHEELER.

16512. GEORGE HENRY WHEELER, son of William H. (16511), and Laura (Brigham) Wheeler. Born at New Marlborough, Mass., May 18, 1839, and married there July 4, 1860, Josephine Besonceney, who was born at South Lee, Mass., Dec. 10, 1842, dau. of Francis Besonceney and Clarissa (Crine) Besonceney.

Children:

16515. HELEN BESONCENEY WHEELER, born May 26, 1861; d. Sept. 28, 1865.

16516. EMMA JOSEPHINE WHEELER, born July 4, 1867; m. Oct. 19, 1887, Edwin Julius Busby.

16517. JESSIE BESONCENEY WHEELER, born July 30, 1872; d. Sept. 8, 1872.

16518. MAUD WHEELER, born June 8, 1875; d. Sept. 4, 1875.

16519. LOUISE BESONCENEY WHEELER, born at Great Barrington, Mass., July 10, 1876.

16520. GEORGE HENRY WHEELER, son of Hiram Wheeler and Julia (Smith) Wheeler. Born at La Porte, Ind., Aug. 1, 1841. Married, 1864, Alice I. Lord, dau. of Gilderoy Lord.

Children:

16521. HENRY LORD WHEELER.
16522. MABEL WHEELER.

16523. HENRY WHEELER.

Children:

16524. GEORGE HENRY WHEELER, born at Roxbury, Mass., Jan. 8, 1843.
16525. WILLIAM CRIGHTON WHEELER, born Sept. 2, 1848; d. April 16, 1910; m. Feb. 22, 1870, Hannah Branscombe. Ch: 1. Harry C. W——, b. July 26, 1871; d. Aug. 26, 1872. 2. William Crighton W——, b. Oct. 18, 1874. 3. Harry W——, b. Aug. 28, 1876. 4. Maud B. W——, b. Sept. 13, 1878.
16526. ISABELLE WHEELER, married Henry Adams. Ch: 1. Bertha A——. 2. Elmer A——. 3. Jesse A——.
16527. GERTRUDE WHEELER, married William Rathburn. Ch: d. inf.

16524. GEORGE HENRY WHEELER, son of Henry (16523). Born at Roxbury, Mass., Jan. 8, 1843; died July 12, 1907. Married (1) ——. Married (2) June 17, ——, Amanda Germond, who was born at Kingston, N. Y., Aug. 3, ——, dau. of Alonzo Germond and Cornelia (Vosburg) Germond.

Children, 1st marriage:

16528. ISABELLE WHEELER, born Jan. 1, 1866; m. Marcus Gilbert.
16529. HARRIET G. WHELER, born Jan. 18, 1867; m. Robert Thurston. Ch: Harold T——.

Children, 2d marriage:

16530. GEORGE HENRY WHEELER, born April 22, 1873; d. Aug. 2, 1873.
16531. GEORGE HENRY WHEELER, born June 6, 1875; d. March, 14, 1898.
16532. CAROLYN L. WHEELER, born at Chelsea, Mass., Nov. 12, 1879; unm. A graduate nurse.

16533. GEORGE HENRY WHEELER, son of Isaac P. and Nancy M. (Arling) Wheeler. Born at Grafton, Mass., June 9, 1849.

16534. GRAFTON WHEELER. Married Betsey Downes.

Children:

16535. RICHARD BENJAMIN WHEELER, born in Maryland, March 11, 1824.
16536. GRAFTON WHEELER.
16537. ELIZABETH WHEELER.

16535. RICHARD BENJAMIN WHEELER, son of Grafton (16534) and Betsey (Downes) Wheeler. Born in Maryland, March 11, 1824; died Dec. 28, 1884. Married at Washington, D. C., 1848, Rebekah H. Burton, who was born at Burtonville, Md., Sept. 10, 1822; died Nov. 9, 1864, dau. of Isaac Burton and Keturah (Duvall) Burton.

Children:

16538. WILLIAM THOMAS WHEELER, born Dec. 13, 1849; d. Dec. 23, 1896; m. abt. 1868, Margaret Meyers. Ch: Margaret W——, m. Thomas C. Clark. Two others d. inf.

16539. RICHARD ISAAC WHEELER, born at Muirkirk, Prince George's Co., Md., May 25, 1852.

16540. GEORGE HOWARD WHEELER, born June 19, 1857, at Beltsville, Md.

16541. ANNIE ELIZA WHEELER, born Aug. 12, 1860.

16542. JAMES D. WHEELER, born July 3, 1864; d. Aug. 30, 1864.

16539. RICHARD ISAAC WHEELER, son of Richard Benjamin (16535) and Rebekah H. (Burton) Wheeler. Born at Muirkirk, Prince George's Co., Md., May 25, 1852. Married (1) at Philadelphia, Pa., May 10, 1877, Cornelia R. Kessler, who was born in Pa., June 2, 1851, dau. of John P. Kessler and Ellen (——) Kessler. Married (2) at Holmsburg, Pa., Oct. 13, 1880, Mary Galbraith, who was born Feb. 28, 1857.

Children:

16543. FLORENCE ESTHER WHEELER, born March 10, 1878; m. Nov. 12, 1904. Leonard Weber. Ch: 1. Florence Esther W——, b. July 6, 1906. 2. Albert Eugene W——.

16544. LILY BURTON WHEELER, born Nov. 29, 1881; m. April 23, 1908, Elwood W. Galindow, b. March 23, 1882. Ch: Mary Wheeler G——, b. Nov. 13, 1911.

16545. CHARLES ALBERT WHEELER, born March 10, 1883.

16546. HERBERT EUGENE WHEELER, born June 17, 1884; m. Sept. 14, 1912, Edna Virginia Morozzi.

16547. MARY BURD WHEELER, born March 23, 1886.

16548. GEORGE HALE WHEELER, born Dec. 16, 1887.

16549. RICHARD COWAN WHEELER, born Dec. 9, 1889.

16550. REBEKAH DUVALL WHEELER, born June 16, 1892.

16540. GEORGE HOWARD WHEELER, son of Richard Benjamin (16535) and Rebekah H. (Burton) Wheeler. Born at Beltsville, Md., June 19, 1857. Married at Washington, D. C., July 8, 1875, Mary Ann Karthaser, who was born at St. Cloud, Minn., April 18, 1855, dau. of Jacob Karthaser and Mary Ann (Meyers) Karthaser.

Children: (born at Washington, D. C.)

16551. RICHARD BENJAMIN WHEELER, born May 14, 1876; m. March 25, 1904, Annie M. Granger.

16552. GEORGE HOWARD WHEELER, born Aug. 17, 1878.

16553. WILLIAM THOMAS WHEELER, born May 1, 1881; d. April 29, 1881.

16554. MARY HENRIETTA WHEELER, born July 26, 1884.

16555. FREDERICK HARRISON WHEELER, born March 23, 1887.

16556. ANNIE REBECCA WHEELER, born Jan. 10, 1890; d. Aug. 18, 1891.

16557. EARLE KARTHASER WHEELER, born Jan. 5, 1894.

16558. GEORGE K. WHEELER, son of Truman and Ophelia M. (Kingsbury) Wheeler. Born at Hancock, N. Y., Sept. 5, 1875. Married at Dunmore, Pa., Dec. 6, 1906, Bessie May Brink, who was

born there June 9, 1886, dau. of Thomas E. Brink and Frances (Biesecker) Brink. He is a cabinet maker at Dunmore, Pa.

Child:

16559. DONALD CRESSON WHEELER, born Jan. 19, 1909.

16560. THOMAS MADISON WHEELER. Born 1810; died 1894. Their son:

16561. WILLIAM CAMP WHEELER. Born at Inka, Miss., 1839. Married at Tuscumbia, Ala., 1877, Mary E. Giles.

Children:

16562. GEORGE MADISON WHEELER, born at Cherokee, Ala., Nov. 19, 1879; m. at Greenville, Miss., May 6, 1903, Annie May Magruder, b. at Hollandale, Miss., Dec. 7, 1883, dau. of James William Magruder and G. L. (Richards) Magruder. Ch: George Magruder W——, b. July 10, 1906.
16563. B. CAMP WHEELER.
16564. MINNIE WHEELER.
16565. THOMAS M. WHEELER.
16566. MAUD J. WHEELER, married W. E. Matthews.
16566-a RUTH CLAYTON WHEELER.

16567. GEORGE M. WHEELER. Married at Marlborough, Mass., Oct. 18, 1835, Mary Brown Chase, who was born Nov. 30, 1818, dau. of Elias W. Chase and Betsey (——) Chase.

Children: (born at Marborough, Mass.)

16568. LUCY SOPHIA WHEELER, born June 7, 1839.
16569. GEORGE HENRY WHEELER, born July 9, 1840; d. Oct. 22, 1842.
16570. WILLIAM WALLACE WHEELER, born Aug. 20, 1842.

16571. GEORGE OLIVER WHEELER, son of George and —— (McArthur) Wheeler. Born in LaSalle Co., Ill., March 27, 1852. Married at Princeton, Ill., March 28, 1880, Etta May Flint, who was born at Ottsville, Ill., Sept. 6, 1853, dau. of Milan Flint and Frances (——) Flint.

Children: (last four born at Sanborn, Iowa.)

16572. CHARLES MILTON WHEELER, born at Depue, Ill., Oct. 28, 1881; m. at Muncie, Ind., June, 1912, Goldie Haslet.
16573. GEORGE MILAN WHEELER, born at Depue, Ill., Sept. 15, 1882; d. April 6, 1912.
16574. LILLIAN FRANCES WHEELER, born May 27, 1884; m. at Seattle, Wash., Nov. 23, 1909, Thomas W. Lee. Ch: Esther Lillie L——, b. April 8, 1912.
16575. FLORENCE JEANETTE WHEELER, born May 7, 1886; m. May 1, 1909, Le Roy F. Hamilton.
16576. CLARENCE OLIVER WHEELER, born April 3, 1889.
16577. RAYMOND ALONZO WHEELER, born Oct. 5, 1893.
16578. OSCAR JACOB WHEELER, born Oct. 9, 1891; m. at Seattle, Wash., Nov. 27, 1912, Catherine Letitia Wilson, b. at Victoria, B. C., Jan. 7, 1892, dau. of Charles Henry Wilson and Catherine Jessie (——) Wilson.

16579. GEORGE PILLSBURY WHEELER. Born in Maine,

Oct. 26, 1825; died June 3, 1875. Married Eleanor Johnson, who was born in New York.

Children:

16580. GEORGE ROBERT WHEELER, born in Maine, April 19, 1855; m. at Hastings, N. Y., Sept. 19, 1875, Mary Elizabeth Conklin, b. in Westchester Co., N. Y., Oct. 12, 1855, dau. of Andrew Conklin and Mary (Gallagher) Conklin. Ch: 1. George Henry W——, m. Eleanor Quick. 2. Josephine W——. 3. Luella W——.

16581. JOHN HENRY WHEELER, born Sept. 24, 1858.

16582. JOSEPHINE WHEELER, born May 26, 1861.

16583. ANDREW J. WHEELER, born May 15, 1868.

16584. EDMUND WHEELER, born Nov. 26, 1872; m. Nellie Mills.

16585. GEORGE S. WHEELER. Married at Fitchburg, Mass., Nov. 9, 1833, Mary Boynton, of Fitchburg, Mass. Res. Leominster and Fitchburg, Mass.

Child: (born at Fitchburg, Mass.)

16586. SULLIVAN AUGUSTUS WHEELER, born Jan. 26, 1834.

16587. GEORGE W. WHEELER. Married at Worcester, Mass., June 2, 1836, Harriet Stowell.

Children: (born at Worcester, Mass.)

16587-a HARRIET ELIZABETH WHEELER, born June 14, 1839; d. Dec. 11, 1839.

16588. GEORGE WASHINGTON WHEELER, born Oct. 6, 1840.

16589. MARY GROSVENOR BANGS WHEELER, born Aug. 13, 1845.

16591. GEORGE W. WHEELER. Married Nov. 27, 1824, Eliza Ann Baldwin, who was born Dec. 4, 1806. He settled at Beloit, Wis.

Children:

16592. ELIZA ANN WHEELER, born June 23, 1827; d. Dec. 2, 1850.

16593. GEORGE W. WHEELER, born July 3, 1829; d. June 27, 1832.

16594. EUGENE WHEELER, born April 29, 1831; d. June 18, 1831.

16595. JANE M. WHEELER, born June 7, 1832; m. March 20, 1854, T. D. Pooler.

16596. DWIGHT R. WHEELER, born March 26, 1836; m. June 12, 1866, Abbie Cutts.

16597. EDWARD WHEELER, born Nov. 10, 1838; d. June 18, 1839.

16598. GEORGE W. WHEELER, born June 1, 1840; m. June, 1861, Margaret Read.

16600. GEORGE W. WHEELER, son of Samuel. Born at New Ipswich, N. H., April 8, 1812; died Jan. 30, 1891. Married Dec. 4, 1834, Elvira Blanchard, who was born at New Ipswich, N. H., July 21, 1814; died Jan. 3, 1876, dau. of Levi Blanchard and Hannah (Blanchard) Blanchard.

Children:

16601. CLARA E. WHEELER, married George T. Raymond.

16602. GEORGE SAMUEL WHEELER, born at New Ipswich, N. H., April 30, 1840.

16603. GEORGE W. WHEELER. Born March 20, 1821; died Sept. 15, 1897. Married Eliza C. ——, who was born March 19, 1835; died Feb. 2, 1894. Res. either in Dutchess Co., N. Y., or at Sharon, Conn.

Children:

16604. SARAH L. WHEELER, born Sept. 5, 1857; d. June 13, 1864.
16605. CODEY A. WHEELER, born Sept. 30, 1859; d. Aug. 14, 1871.
16606. CHESTER WHEELER, born Nov. 27, 1861; d. July 2, 1864.
16607. GEORGE E. WHEELER, born Aug. 29, 1869; d. Aug. 25, 1873. All of the above are buried at Sharon, Conn.

16608. GEORGE W. WHEELER, son of Joseph Cummings (2237) and Johanna (Jennings) Wheeler. Born at Boston, Mass., March, 1841; died Oct., 1897. Married at Boston, 1863, Elizabeth G. Knight, who was born there 1843, dau. of James Knight and Catherine (Burnside) Knight.

Children: (born at Boston, Mass.)

16609. WILLIAM JOHN WADSWORTH WHEELER, born May 13, 1865.
16610. GEORGE CUMMINGS WHEELER, born 1870; unm.

16609. WILLIAM JOHN WADSWORTH WHEELER, son of George W. (16608) and Elizabeth G. (Knight) Wheeler. Born at Boston, Mass., May 13, 1865. Married (1) at New York City, May 13, 1890, Mamie Olive Spear, who was born at Philadelphia, Pa.; died Dec., 1899, dau. of Charles W. Spear and Annie (Volk) Spear. Married (2) at Pondville, Mass., Sept. 25, 1901, Caroline S. Whiteing, who was born April 18, 1874, dau. of Albertus J. Whiteing and Mary S. (Pond) Whiteing.

Children:

16611. ROLAND CORTELL WHEELER, born at New York City, June 17, 1893; m. Oct. 16, 1912, Anna Flora Marie Bertram, b. at Sharon, Mass., April 1895, dau. of Christian Bertram.
16612. WILLIAM CUMMINGS WHEELER, born Jan. 18, 1904.
16613. PHILIPS WHITING WHEELER, born Dec. 3, 1905.

16614. ANDREW MARTIN WHEELER, son of Vincent (11930) and Rebecca (Martin) Wheeler. Born 1800; died 1872. Married Nancy Carow.

Children:

16615. JAMES RALEIGH WHEELER, born in North Carolina, 1838.
16616. THOMAS WHEELER.
16617. R. N. WHEELER, married (1) —— Munn; m. (2) Arminda Fletcher.
16618. H. P. WHEELER, married Mary Cooper.
16619. MAXWELL WHEELER, married Jane Coburn.
16620. CREED F. WHEELER, married Sarah C. Willis.

16615. JAMES RALEIGH WHEELER, son of Andrew Martin (16614) and Nancy (Carow) Wheeler. Born in North Carolina, 1838. Married in Giles Co., Va., 1871, Sarah Emma Cardin, who

was born at Blacksburg, Va., 1845, dau. of George Cardin and Nancy (Tucker) Cardin.

Children: (born in Giles Co., Va.)
16621. GEORGE WALTER WHEELER, born March 24, 1874.
16622. CHARLES P. WHEELER.
16623. LEE C. WHEELER.
16624. ARTHUR M. WHEELER.
16625. HARRY HARMON WHEELER, born 1887.
16626. LAURA D. WHEELER.

16621. GEORGE WALTER WHEELER, son of James Raleigh (16615) and Sarah Emma (Cardin) Wheeler. Born in Giles Co., Va., March 24, 1874. Married at Narrows, Va., Nov. 9, 1904, Annie Melissa Tate, who was born there Dec. 30, 1878, dau. of M. C. Tate and Elvira (Stanley) Tate.

Child:
16627. CHARLES HUNTER WHEELER, born Aug. 9, 1905.

16628. WILLIAM WHEELER. Married Eliza — —.

Children: (baptized at Christ Church, Westerly, R. I.)
16629. JOSEPH HENRY WHEELER, born Feb. 3, 1857.
16630. MARY ANN WHEELER, born March 2, 1863.
16631. GEORGE WASHINGTON WHEELER, born June 25, 1866.
16632. SARAH ANN WHEELER, born Sept. 23, 1868.

16633. GEORGE WALTERMAN WHEELER, son of William Calvin and Mary Catherine (— —) Wheeler. Born in Iowa, Nov. 11, 1874. Married at St. Louis, Mo., Dec. 21, 1892, Laura Margaret McLeod, who was born at Abilene, Kan., March 18, 1875, dau. of Donald McLeod and Mary Charlotte (— —) McLeod.

Children:
16634. ALBERT WALTERMAN WHEELER, born at Valley Falls, Kans., July 5, 1895.
16635. HENRY HIRAM WHEELER, born Nov. 13, 1899.
16636. SHERMAN CALVIN WHEELER, born Oct. 22, 1903.

16637. GILBERT GRANT WHEELER. Born at Stonington, Conn., Oct. 1, 1812; died Dec. 27, 1892. Married (1) Betsey Almira Wheeler, who died Oct. 7, 1893. Married (2) March 13, 1862, Carrie Franklin, who died July 15, 1895.

Children, 1st marriage:
16638. WILLIAM GILBERT WHEELER, born Oct. 10, 1845; d. June 7, 1876; m. abt. 1873, Mary Ellen Campbell. Ch: Gilbert Valorous W— —.
16639. WILBUR SYLVESTER WHEELER, born at Litchfield, Ohio, Aug. 6, 1848.
16640. ADRIANNA ESTELLE WHEELER, born Oct. 2, 1851; m. abt. 1874, William S. Brown. Ch: 1. Wilbur Edwin B— —, b. 1877. 2. Mina E. B— —, b. 1875.

Children, 2d marriage:
16641. LUELLA JANE WHEELER, born Jan. 12, 1863; d. July 18, 1864.

16642. BENJAMIN FRANKLIN WHEELER, born March 10, 1864; m. Feb. 14, 1889, Mary D. Denhart.
16643. HATTIE ELIZABETH WHEELER, born Feb. 7, 1866; d. March, 1891; m. March 1890, Winifred Bishop. Ch: Glenn Wheeler B——, b. March, 1891.
16644. EUNICE ERMINA WHEELER, born June 27, 1867; m. Jan., 1890, David Proctor. Ch: 1. Guy P——. 2. Harry P——.
16645. ARCHIE CLIFTON WHEELER, born Oct. 24, 1869; m. Flora Stewart.
16646. EUGENE ALBERT WHEELER, born Aug. 14, 1871.
16647. VERNE EVERETT WHEELER, born Oct. 16, 1875.
16648. ORPHA EMMA WHEELER, born Feb. 14, 1880; d. Oct. 9, 1883.

16639. WILBUR SYLVESTER WHEELER, son of Gilbert Grant (16637) and Betsey Almira (Wheeler) Wheeler. Born at Litchfield, O., Aug. 6, 1848. Married at Edgerton, Minn., May 11, 1887, Eva M. Buss, who was born at Lena, Ill., Jan. 6, 1863, dau. of Horace Buss and Martha (Isbel) Buss. Res. Spokane, Wash.

Children:
16649. ETHEL ENIE WHEELER, born at Trosky, Minn., Feb. 4, 1889.
16650. Boy, born Jan. 17, 1891; d. Jan. 20, 1891.
16651. ALTA FLORENCE WHEELER, born March 18, 1892.

16652. GILES B. WHEELER. Born at Stonington, Conn. Married Eliza Jane ——, who was born at Peru, N. Y.

Children: (born at Lee, Mass.)
16653. ORRIN GILES WHEELER, born May 10, 1847.
16654. ROSE ANGELINE WHEELER, born Dec. 20, 1849.

16655. SAMUEL M. WHEELER, son of Cyrus and Betsey (——) Wheeler. Born abt. 1829; died Jan. 6, 1865. Married Esther Snyder.

Children:
16656. JASPER SAMUEL WHEELER, born at Marion, N. Y., Aug. 13, 1857.
16657. BENJAMIN WHEELER.
16658. LOREN WHEELER.
16659. CYRUS WHEELER.

16656. JASPER SAMUEL WHEELER, son of Samuel M. (16655) and Esther (Snyder) Wheeler. Born at Marion, Wayne Co., N. Y., Aug. 13, 1857. Married at Van Etten, N. Y., May 18, 1881, Julia M. Bassett, who was born in Chemung Co., N. Y., Oct. 8, 1856, dau. of William Henry Bassett and Ruth Ann (Rogers) Bassett. Their son:

16660. GLENN BASSETT WHEELER, born at Van Etten, Chemung Co., N. Y., July 11, 1882. Married at Kirksville, Mo., Jan. 1, 1906, Jennie Lydia Young, who was born at Benyonia, Mich., May 8, 1876, dau. of Watson Johnstone Young and Adelaide Allen (Carpenter) Young. He is an Osteopathic physician at Wahpeton, N. Dak.

Children:
16661. IDA MAY WHEELER, born Oct. 11, 1906.

16662. GLENN ALLEN WHEELER, born Feb. 18, 1908.
16663. AMY ADELAIDE WHEELER, born Feb. 24, 1912.

16664. GOODWIN WHEELER. Died at South Amboy, N. J., Sept., 1912. Married Sophia Congor, who died 1898.

Children:
16665. ADELIA WHEELER, married Ezra Strough.
16666. ALICE WHEELER, married Austin Reed.
16667. MARY WHEELER, married George Blaisdel.
16668. EMMA WHEELER, married Jesse Warren.
16669. SYLVESTER ALBRO WHEELER, born at Canastota, N. Y., May 20, 1842.

16669. SYLVESTER ALBRO WHEELER, son of Goodwin (16664) and Sophia (Congor) Wheeler. Born at Canastota, N. Y., May 20, 1842. Died Feb. 12, 1903. Married Emma Jane Durkee, who was born in Michigan, 1850; died June, 1896.

Children: (born at Canastota, N. Y.)
16670. SYLVESTER DANIEL WHEELER, born April 26, 1870; m. there April 3, 1896, Lillian Maria Warner, b. at Litchfield, Conn., Jan. 1, 1860, dau. of Theron Warner and Eliza Ann (Basset) Warner.
16671. EUGENE WHEELER, born Dec. 16, 1872; d. Sept. 10, 1887.
16672. MILLARD ALBRO WHEELER, born July 13, 1880; m. Celia Spear.
16673. HATTIE MAY WHEELER, born Oct. 9, 1884; m. Clayton Fancher. Ch: 1. Lela F——, b. Dec. 16, 1903. 2. Edna F——, b. June 1, 1905.

16674. JAMES BRASON WHEELER, son of Grattan Henry Wheeler and Wealthy (Baker) Wheeler. Born at Howard, N. Y., Sept. 20, 1809. Married at Cameron, N. Y., Dec. 15, 1833, Melinda G. Willard, who was born at Mendon, Mass., June 30, 1813, dau. of Stephen Willard and Betsey (Goss) Willard.

Children:
16675. GRATTAN HENRY WHEELER, born Nov. 5, 1835; m. Jennie De Graw.
16676. STEPHEN WILLIARD WHEELER, born May 15, 1837; d. Aug., 1877; m. Mary Baker. Ch: 1. Walter W——. 2. Bert W——. 3. Elmer W——. 4. Brace W——. 5. Eva W——. 6. May W——.
16677. LOIS ELIZABETH WHEELER, born May 8, 1839; m. (1) Lewis Price.
16678. JAMES BRASON WHEELER, born April 24, 1841.
16679. SARAH A. WHEELER, born July 28, 1843; m. James Morton. Ch: 1. Nellie M——. 2. Frank M——. 3. Eva M——.
16680. JOHN D. WHEELER, born Dec. 3, 1845.
16681. ROBERT M. WHEELER, born Feb. 2, 1848; m. Louise Scarvell. Ch: Nina W——.
16682. NELSON CLARK WHEELER, born June 11, 1849; d. Jan. 4, 1855.
16683. MARCUS WHEELER, born April 26, 1852; d. Dec. 12, 1897.
16684. MARY WHEELER, born April 26, 1852.
16685. MELINDA G. WHEELER, born April 20, 1855; d. March 30, 1889.
16686. DAVID N. WHEELER, born Sept. 3, 1858.

16678. JAMES BRASON WHEELER, son of James Brason

(16674) and Melinda G. (Willard) Wheeler. Born at Cameron, Steuben Co., N. Y., April 24, 1841. Married at Parma Center, Munroe Co., N. Y., April 14, 1866, Franc Maria Gould, who was born at Franklinville, Cataraugus Co., N. Y., April 12, 1846, dau. of Carlos Gould and Martha (Hovey) Gould. He is a farmer at Oskaloosa, Jefferson Co., Kan. Served in the Union Army in the Civil War from 1861 to 1865 and was mustered out as 2d Lieut.

Children:

16687. MAUDE E. WHEELER, born June 25, 1867; d. April 30, 1903; m. July 23, 1899, Jacob Hamil. No children.

16688. MABEL A. WHEELER, born Feb. 20, 1869; m. 1895, George W. Babcock. Ch: 1. Sidney H. B——, b. April 26, 1896. 2. Seldon W. B——, b. Sept., 1897. 3. Rollo G. B——, Nov., 1900.

16689. HERBERT M. WHEELER, born Oct. 15, 1871.

16690. LOU ELLA WHEELER, born April 23, 1875; m. June 19, 1901, Fred W. Packard, b. March 25, 1872. No children.

16691. MATTIE E. WHEELER, born July 12, 1877; m. Sept. 8, 1897, William K. Edgar. No children.

16680. JOHN D. WHEELER, son of James Brason (16674) and Melinda G. (Willard) Wheeler. Born at Cameron, Steuben Co., N. Y., Dec. 3, 1845, and married there April 11, 1878, Ellen Adell Santee, who was born at Cameron, N. Y., May 24, 1856. He is a retired merchant, living at Hornell, N. Y. Their son:

16692. JOHN CHARLES WHEELER, born Sept. 27, 1886. Married Sept. 27, 1911, Martha Morgan, who was born at Oshkosh, Wis., July 17, 1890. L.L.B. Cornell. A lawyer at Corning, N. Y.

16689. HERBERT M. WHEELER, son of James Brason (16678) and Franc Maria (Gould) Wheeler. Born Oct. 15, 1871. Married Helen F. Collins, who was born Feb. 20, 1872.

Children:

16693. ROBINSON G. WHEELER, born April 4, 1895.

16694. CHARLES WHEELER, born May 21, 1896; d. Dec. 14, 1897.

16695. WILLIAM W. WHEELER, born March 10, 1898.

16696. RAYMOND J. WHEELER, born Jan. 21, 1900.

16697. EDITH H. WHEELER, born April 7, 1905.

16698. HERBERT WHEELER, born March 23, 1907.

16699. PAUL C. WHEELER, born March 6, 1910.

16700. GUY WHEELER. Born May 23, 1753. Married Mercy Bolles, who was born July 19, 1758. Their son:

16701. GUY WHEELER. Born Oct. 1, 1785; died Feb. 23, 1834. Married Jan., 1814, Fannie Browning, who was born July 14, 1791; died July 18, 1871, dau. of Ephraim Browning and Susanna (Davis) Browning. Res. Waterford, Conn. He was commissioned Ensign of the 8th Co., 3d Regt. Conn. Militia, May 14, 1812. Honorably discharged, Aug. 14, 1816.

Children:

16702. ELISHA B. WHEELER, born March 7, 1814; d. Nov. 17, 1814.

16703. SUSAN M. WHEELER, born May 25, 1817; d. Aug. 7, 1836; m. Benjamin Alvah Smith.
16704. WEALTHY B. WHEELER, born March 17, 1819; m. Israel Dennison Phillips.
16705. ABBY C. WHEELER, born March 15, 1821; m. John B. Cole.
16706. AMY D. WHEELER, born June 8, 1823; d. Aug. 6, 1855; m. Salmon C. Vibber.
16707. MARY ANN WHEELER, born Aug. 22, 1826; m. Nathan P. Whiting. Ch: Joanna Wheeler W——, b. Jan. 19, 1850; d. April 27, 1853.
16708. GUY EPHRAIM BROWNING WHEELER, born Oct. 27, 1828.
16709. JOANNA WHEELER, born Jan. 19, 1830; d. April 27, 1833.

16708. GUY EPHRAIM BROWNING WHEELER, son of Guy (16701) and Fannie (Browning) Wheeler. Born at Waterford, Conn., Oct. 27, 1828. Married at Boston, Mass., June 26, 1856, Frances Ellen Gill, who was born there March 24, 1836, dau. of Simon Gill and Caroline Mary (Hammond) Gill.

Children:
16710. GUY FRANCIS WHEELER, born at Boston, Mass., June 12, 1858; m. at Beverly, Mass., June 10, 1880, Clara Augusta Haskell, b. there April 6, 1856, dau. of Andrew Haskell and Betsey (Ober) Haskell.
16711. GRACE BARTLETT WHEELER, born Jan. 20, 1861; m. June, 1898, Fred D. Wing.
16712. CARRIE G. WHEELER, born Sept. 20, 1863; d. April 21, 1873.
16713. EDITH BLANCHE WHEELER, born June 3, 1866; m. April 3, 1890, William Otis Turner.
16714. BERTHA MAY WHEELER, born June 3, 1866; d. April 4, 1871.
16715. AMY BERTINA WHEELER, born Jan. 3, 1873; m. June 14, 1893, Edward Clarence Wyatt. Ch: 1. Guy Edward W——, b. Oct. 6, 1895. 2. Clarence Wheeler W——, b. April, 1900.
16716. FLORENCE GERTRUDE WHEELER, born Jan. 4, 1876; d. July 17, 1876.
16717. ETHEL CHRISTINA WHEELER, born Oct. 19, 1881; m. Dec. 1, 1909, Harold A. Meyer. Ch: Susan Frances M——, b. Jan. 24, 1911.

16718. GUY WHEELER. Born at Lanesborough, Mass., July 30, 1782. Married at Springfield, Vt., March 12, 1804, Clarissa Kimball. Rem. Middlebury, Wyoming Co., N. Y., 1836.

Children: (had ten, all but two died.)
16719. MARY J. WHEELER.
16720. GUY WHEELER, born at Benson, Vt., May 2, 1825; m. May 30, 1870, Mrs. Melinda M. (Gould) Emery. Ch: 1. Nora G. W——. 2. Maud M. W——. 3. Guy E. W——. 4. Margie C. W——.

16721. GUY OWEN WHEELER. Born at Berada, Neb., Nov. 11, 1885. Married at Nebraska City, Neb., Aug. 9, 1907, Susie Anna Bradley, who was born at Harlan, Iowa, Jan. 24, 1887.

Child:
16722. ERMA ALMIRA WHEELER, born April 6, 1911.

16723. HARMON WHEELER. Died abt. 1857. Married Abigail A. Miller, who died abt. 1852.

Children:
16724. MYRON H. WHEELER.
16725. MYRA WHEELER, died unm.
16726. NOAH C. WHEELER, born in Livingston Co., N. Y., Feb. 8, 1818.
16727. JOHN JEROME WHEELER, died abt. 1868.

16726. NOAH C. WHEELER, son of Harmon (16723) and Abigail A. (Miller) Wheeler. Born in Livingston Co., N. Y., Feb. 8, 1818. Married at Spring Water, Livingston Co., N. Y., May 4, 1843, May Ann Crocker, who was born there April 12, 1823, dau. of Samuel Crocker and Priscilla C. (Maples) Crocker.

Children: (born at Spring Water, Livingston Co., N. Y.)
16728. HARMON P. WHEELER, born March 2, 1844; m. at Clear Lake, Ind., Sept. 15, 1895, Calenda H. Brown, b. at Walnut Grove, Iowa, March 16, 1853, dau. of George W. Brown and Marguerite C. (Plympton) Brown. No children.
16729. ELLA MAY WHEELER, born Feb. 22, 1858; m. Jan. 15, 1895, Edward D. Hampton. No children.

16730. HAROLD GEORGE WHEELER, son of Harold George and Lydia (——) Wheeler. Born Jan. 18, 1848; died March 1, 1895. Married Jan. 17, 1877, Harriet Jane Groves, who was born March 25, 1858, dau. of Henry Groves.

Children:
16731. MARIAN AUDREY WHEELER, born Nov. 5, 1878; m. 1902, Edwin R. Thayer. Ch: 1. Audrey Francis T——, b. July 6, 1903. 2. Agatha Ker T——, b. May 23, 1905.
16732. HAROLD RANDOLPH WHEELER, born at E. Dulwich, Eng., May 10, 1882; m. at Troy, N. Y., Dec. 20, 1909, Janet Torrance Green, b. there Jan. 21, 1882, dau. of Josiah Green and Agnes (Thompson) Green. No children. He is a paper maker at Fulton, N. Y.
16733. CECIL HENRY WHEELER, born May 4, 1885; m. April 11, 1910, Martha Etta Miller. Ch: Etta Ruth W——, b. Jan. 12, 1911.

16734. SIMEON WHEELER. Married Feb. 18, 1813, Susanna Douglas, who was born Feb. 27, 1790, dau. of Elijah Douglas. Their son:

16735. JOHN DOUGLAS WHEELER. Born at Harpswell, Maine, Oct. 26, 1816; died at Bangor, Maine, June 19, 1868. Married Nov. 25, 1841, Sarah Jones, who was born April 8, 1820, dau. of Cyrus Jones and Mary (Ladd) Jones. Their son:

16736. HARRIS ANSEL WHEELER. Born at Orrington, Maine, July 30, 1850. Married at Chicago, Ill., June 2, 1884, Anna M. Ayer, dau. of John Ayer and Lydia B. (——) Ayer.

Child:
16737. MALCOLM LOCK WHEELER, born July 2, 1885.

16738. HARRY WHEELER. Married Olga De Mars. Their son:

16739. JOHN WHEELER. Born at Cincinnati, O., Jan. 4, 1865. Married at Butte, Mont., Jan. 10, 1894, Katherine Crowley, who was born in Ireland, June 7, 1870, dau. of Timothy Crowley and Katherine (Lowney) Crowley.

Children: (born at Butte, Mont.)
16740. HARRY J. WHEELER, born Dec. 19, 1895.
16741. CORA KATHERINE CECELIA WHEELER, born Dec. 19, 1895.

16742. HARRY WHEELER. Born in Illinois, 1845. Married in Napierville, Ill., abt. 1869, Hattie Bartlett, who was born in Illinois, 1847.

Children:
16743. HARRY J. WHEELER, born 1870; m. Dec. 25, 1894, Hattie ——. Ch: 1. Irene W——. 2. Edna W——. 3. Harry W——. 4. Russell W——.
16744. ESSIE E. WHEELER, born 1872; m. abt. 1888, John R. Brown; m. (2) S. C. Keller. Ch: 1. Fay B——, b. 1889. 2. Clarence K——.
16745. JESSIE P. WHEELER, born 1874.
16746. BENJAMIN FAY WHEELER, born at Aurora, Ill., May 19, 1876; m. at Chicago, Ill., May 19, 1902, Lottie McAngue.

16747. HARRY A. WHEELER, son of Andrew Martin and Theresa (Van Loon) Wheeler. Born at Brooklyn, N. Y., May 26, 1865. Married Sept. 7, 1887, Emma Lindsay.

Children:
16748. LINDSAY WHEELER.
16749. MILDRED WHEELER.

16750. ISAAC MORRIS WHEELER. Born about 1812; died at Clyde, Mich., abt. 1885. Married Mary Whittemore, who was born abt. 1812; died at Clyde, Mich., abt. 1887.

Children:
16751. ADELINE WHEELER, born 1837; d. Sept. 17, 1912; m. George Downes. Ch: 1. William Harvey D——. 2. Mary D——, m. —— Cutting.
16752. CYRUS ULYSSES WHEELER, married Rose Hedden. No children.
16753. ALICE WHEELER, married Alfred Bridgeman. No children.
16754. FRANCES WHEELER, married Charles Watson. Ch: 1. Harry W——. 2. Alice W——. 3. Charlotte W——. 4. Charles W——.
16755. JONAS WHEELER, born abt. 1850; m. Kate Wood. Ch: 1. George H. W——. 2. Cora W——. 3. Louis W——.
16756. HARRY AUGUSTUS WHEELER, born at Clyde, Mich., July 31, 1852.
16757. HARRIET AUGUSTA WHEELER, born July 31, 1852; d. abt. 1893.
16758. ELIZA WHEELER, born abt. 1858.

16756. HARRY AUGUSTUS WHEELER, son of Isaac Morris (16750) and Mary (Whittemore) Wheeler. Born at Clyde, Oakland Co., Mich., July 31, 1852. Married at New Hudson, Mich., Oct. 21, 1877, Carrie Ellen Taylor, who was born there Oct. 20, 1857, dau. of John B. Taylor and Esther (Marvin) Taylor.

Children: (born at Milford, Mich.)
16759. JOHN MAURICE WHEELER, born Sept. 11, 1878.
16760. ERNEST MAYNARD WHEELER, born May 18, 1882; m. April 1,

1908, Anna Church. Ch: 1. Vivian W——, b. June 2, 1909. 2. Kenneth W——, b. 1910.

16761. LULU AGNES WHEELER, born June 11, 1885.
16762. HARRY WINFORD WHEELER, born Dec. 23, 1888.
16763. FLORENCE HARRIET WHEELER, born Sept. 11, 1890.
16764. HELEN WHEELER, born 1893; d. Nov. 1896.

16759. JOHN MAURICE WHEELER, son of Harry Augustus (16756) and Carrie Ellen (Taylor) Wheeler. Born at Milford, Oakland Co., Mich., Sept. 11, 1878. Married at Saginaw, Mich., June 24, 1903, Katherine Fraser Reed, who was born there Jan. 2, 1879, dau. of Fred T. Reed and Katherine Golding (Fraser) Reed.

Child:

16765. DOROTHY WHEELER, born May 17, 1904.

16766. WILLIAM CALVIN WHEELER, son of Martin. Born May 24, 1842. Married Matilda ——, who was born Oct. 4, 1842.

Children:

16767. WILLIAM EDWARD WHEELER, born at Prescott, Wis., Nov. 17, 1866.
16768. CORA WHEELER, married George LaFay.
16769. MINNIE WHEELER, married Joseph Kunkel.
16770. GEORGE WHEELER.

16767. WILLIAM EDWARD WHEELER, son of William Calvin (16766) and Matilda (——) Wheeler. Born at Prescott, Wis., Nov. 17, 1866, and married there Feb. 8, 1885, Ella Sophia Young, who was born at Delavan, Minn., Sept. 22, 1867, dau. of Mark Young and Eliza Jane (Dimmick) Young.

Children:

16771. WYNNIE AI WHEELER, born Oct. 4, 1885; m. Tracy Lee Crandall. Ch: 1. Arnon Lee C——, b. Oct. 14, 1905. 2. Ortha C——, b. Dec. 27, 1907. 3. Thena Bess C——, b. Jan. 17, 1909.
16772. HARRY CELVINE WHEELER, born Feb. 22, 1887.
16773. MATT RYAN WHEELER, born Sept. 4, 1889.
16774. JETT OZELLA WHEELER, born Dec. 19, 1891; m. Ray Green.
16775. RICHARD ARNOLD WHEELER, born Sept. 19, 1893; d. Nov. 29, 1895.
16776. ARBA DICK WHEELER, born Oct. 13, 1895.
16777. ALONZO EUGENE WHEELER, born Aug. 14, 1897.
16778. MYRTLE BERNICE WHEELER, born Oct. 15, 1901.
16779. LORRAINE ADRIAN WHEELER, born June 4, 1909.

16772. HARRY CELVINE WHEELER son of William Edward (16767) and Ella Sophia (Young) Wheeler. Born at River Falls, Wis., Feb. 22, 1887. Married at Green Bay, Wis., Sept. 13, 1910, Cecelia Delia Vandenack, who was born at Pansaukee, Wis., Sept. 22, 1889, dau. of Prosper Vandenack and Victoria (Nelles) Vandenack. He is a locomotive engineer at Green Bay, Wis.

Child:

16780. CURTIS HARRY WHEELER, born at Green Bay, Wisc., May 10, 1911.

16781. HARRY JOSEPH WHEELER, son of Thomas and Caroline (— —) Wheeler. Born at Leicester, England, 1849. Married at St. Louis, Mo., Emma Joyce, who was born at Muskegon, Mich., Dec. 23, 1849, dau. of Thomas Joyce and Mary (— —) Joyce. Their son:

16782. HARRY JOSEPH WHEELER. Born at St. Louis, Mo., April 6, 1873, and married there Nov. 29, 1900, Rose Zella Van Tine, who was born at Wanensburg, Mo., Sept. 28, 1880, dau. of Thomas Jefferson Van Tine and Nancy Jane (Hubbard) Van Tine. No ch.

16783. JOHN E. WHEELER, son of Abijah Richardson (8329) and Mary (Bryant) Wheeler. Born 1859. Married Nov. 8, 1888, Violet G. La Brantz, who was born in England, dau. of Francis La Brantz and Georgena (— —) La Brantz.

Child:

16784. HARRY LA BRANTZ WHEELER, born at Dedham, Mass., Aug. 15, 1899.

16785. THOMAS WHEELER. Died Nov., 1869. Married — — Van Benthusen.

Children:

16786. JAMES GRANT WHEELER, born in Dutchess Co., N. Y., abt. 1820.
16787. PETER C. WHEELER.
16788. THOMAS WHEELER.
16789. UNDERHILL HENRY WHEELER.

16786. JAMES GRANT WHEELER, son of Thomas (16785) and — — (Van Benthusen) Wheeler. Born in Dutchess Co., N. Y., about 1820. Married in Columbia Co., N. Y., about 1848, Jane C. Ten Broeck, who was born at Hillsdale, N. Y., 1822.

Children:

16790. UNDERHILL HENRY WHEELER, born Aug. 11, 1850.
16791. JENNIE LEAK WHEELER, married Austin Parsons.
16792. JAMES NEWMAN WHEELER, born at Chatham, N. Y., Jan. 14, 1853; m. at Turners, Marion Co., Ore., March 16, 1892, Ollie Catherine Coplinger, b. in Taylor Co., Iowa, dau. of William Coplinger and Elizabeth (Mc Vey) Coplinger. No children.

16790. UNDERHILL HENRY WHEELER, son of James Grant (16786) and Jane C. (Ten Broeck) Wheeler. Born Aug. 11, 1850; died Dec., 1905. Married at Galesburgh, Mich., Dec. 24, 1874, Alida Vosburg, who was born at Hillsdale, N. Y., May 11, 1851, dau. of William Vosburg and Lydia (Ten Broeck) Vosburg. Their son:

16793. HARRY ROSS WHEELER. Born at Greenbrook, N. Y., Feb. 23, 1879. Married at Beverly, Mass., June 10, 1903, Alice Haskell Seavy, who was born there Jan. 22, 1881, dau. of Frank Allen Seavy and Anna (Haskell) Seavy.

Child:
16794. STERLING ROSS WHEELER, born May 10, 1909.

16795. LEVEN WHEELER. Born in Maryland. Removed to Ohio.

Children:
16796. SARAH WHEELER, married — — Wilson.
16797. TABITHA WHEELER.
16798. NANCY WHEELER, married — — Molotte.
16799. ARCHIE WHEELER.
16800. JOHN B. WHEELER.
16801. ISAAC WHEELER.
16802. LEVEN D. WHEELER, born in Ohio, April 4, 1842.
16803. JAMES WHEELER.
16804. WILLIAM WHEELER.
16805. NOAH WHEELER.
16806. LEVI WHEELER.

16802. LEVEN D. WHEELER, son of Leven (16795). Born in Ohio, April 4, 1842. Married in Putnam Co., Ohio, Mary Ann Kirkendall.

Children:
16807. WILLIAM F. WHEELER, married Annie Parks. Ch: 1. Floyd W— —. 2. Rosie W— —.
16808. DORA WHEELER, married Arthur L. Smith. Ch: 1. Leo S— —. 2. Maggie S— —. 3. Harvey S— —. 4. Hazel S— —.
16809. IDA WHEELER, married F. Sylvester Stevick. Ch: 1. Ada S— —. 2. Iva S— —. 3. Gay S— —. 4. Doil S— —. 5. Bessie S— —. 6. Gordon S— —.
16810. ETTA WHEELER, born March 30, 1875; m. John Busick. Ch: 1. Clyde B— —. 2. Cecil B— —.
16811. HARVEY L. WHEELER, born in Putnam Co., Ohio, Jan. 9, 1878.
16812. LEO DEAN WHEELER, born Jan. 18, 1884; d. Aug. 26, 1911; m. Florence Sroufe. Ch: 1. Clarence W— —. 2. Ralph W— —.
16813. ROSALIE WHEELER.

16811. HARVEY L. WHEELER, son of Leven D. (16802) and Mary Ann (Kirkendall) Wheeler. Born near Ottawa, Putnam Co., O., Jan. 9, 1878. Married at Cloverdale, O., Oct. 7, 1896, Ida Ellen Harpster, who was born in Putnam Co., Ohio, March 27, 1877, dau. of George W. Harpster and Rosena (Stern) Harpster.

Children:
16814. VERNON O. WHEELER, born Jan. 3, 1899.
16815. DATHA VIOLA WHEELER, born Sept. 1, 1900.
16816. GEORGE RUSSELL WHEELER, born April 23, 1903.
16817. VENETA FAY WHEELER, born May 21, 1905; d. Aug. 27, 1906.

16818. HAYDEN WHEELER. Married Joan Ackley. He is an uncle of Nathan Rogers Wheeler (10479), and brother of Joel Wheeler (10453).

Children:
16819. JULIA WHEELER.
16820. HANNAH WHEELER.

16821. HEMAN WHEELER. Married at Fitchburg, Mass., June 25, 1822, Achsah Bruce. He was chosen Hogreave, 1823; Highway Surveyor, 1824 and 1825.

16822. HENRY WHEELER. (See No. 6223.) Died 1750, aged 58. Married (1) Dec. 13, 1716, Sarah Williams, who died 1736. Married (2) 1736, Mary East, widow of John East. After his death, the widow married (3) 1753, James Gooding. She died in 1778. He went from Charlestown, Mass., to Portland and was admitted an inhabitant at Falmouth in 1729. He was a blacksmith and was very active in town affairs. Justice of the Peace. Town Treasurer, 1733-4; Selectman for five years.

Children:

16823. SARAH WHEELER, baptized at Charlestown, Mass., Nov. 17, 1717; d. Nov. 22, 1717.
16824. RUTH WHEELER, baptized at Charlestown, Mass., Jan. 3, 1719-20.
16825. SARAH WHEELER, born at Boston, Mass., Nov. 28, 1721.
16826. ELIZABETH WHEELER, born at Boston, Mass., April 12, 1724.
16827. HENRY WHEELER, born at Portland, Me.; m. (1) Jan. 3, 1764, Mary Gooding, d. 1765; m. (2) 1767, Mary Lane. Ch: 1. Henry W——, m. Mary Bradish. 2. Elizabeth W——, m. (1) —— Cummings; m. (2) —— Berry; m. (3) —— Rice. She died Feb., 1864, aged 84.

16828. HEZEKIAH WHEELER. Born 1749; died Jan. 8, 1828. Married 1773, May Wood, who died Jan. 10, 1828. He moved to Oxford, Chenango Co., N. Y., abt. 1813.

Children:

16829. HEZEKIAH WHEELER.
16830. MARY WHEELER, married Oliver Wade. Ch: 1. Wheeler W——. 2. Susan W——. 3. Nancy W——. 4. Deborah W——. 5. Sarah W——. 6. Nathaniel W——. 7. May M. W——. 8. Persis W——. 9. Cecil W——.
16831. ANNA WHEELER.
16832. HENRY WHEELER.
16833. SUSANNA WHEELER, married Nicholas Smith. Ch: 1. May S——. 2. Susan S——. 3. Isaac P. S——. 4. George S——. 5. James W. S——. 6. Miranda S——. 7. William Henry S——. 8. Desire S——.

16832. HENRY WHEELER, son of Hezekiah (16828) and May (Wood) Wheeler. He married Naomi Phillips.

Children:

16834. NEHEMIAH WHEELER.
16835. THOMAS WHEELER.
16836. JEREMIAH WHEELER.
16837. ANNA WHEELER.
16838. HEZEKIAH WHEELER.
16839. HENRY WHEELER.
16840. NAOMI WHEELER.
16841. LUKE WHEELER, born at Oxford, N. Y., Jan. 27, 1816.
16842. RUFUS WHEELER.
16843. MARY WHEELER.

16844. PHILIP WHEELER.
16845. NANCY WHEELER.

16841. LUKE WHEELER, son of Henry (16832) and Naomi (Phillips) Wheeler. Born at Oxford, N. Y., Jan. 27, 1816. Married (1) Sept. 17, 1838, Sarah Evans, who was born Sept. 17, 1819; died March 4, 1840. Married (2) at Oxford, N. Y., Sept. 19, 1841, Permelia Gray, who was born at N. Stonington, Conn., Sept. 29, 1819, and died at Guilford, N. Y., June 8, 1851. He married (3) at Guilford, N. Y., Nov. 19, 1852, Mary A. Gray, dau. of John Gray and Lucy (Main) Gray.

Children:
16846. JIRAH WHEELER, born Oct. 27, 1843; m. Genette Smith.
16847. SARAH PERMELIA WHEELER, born Oct. 10, 1845; m. Dec. 26, 1869, Whitman Mowry.
16848. GERRIT R. WHEELER, married Harriet F. Hovey.

16842. RUFUS WHEELER, son of Henry (16832) and Naomi (Phillips) Wheeler. Married Elizabeth Wilcox. Their son:

16849. JOHN P. WHEELER. Born at Oxford, N. Y., Dec. 21, 1846; died June 5, 1912. Married (1) Charlotte Smith. Married (2) Carrie Gertrude Cline.

Children, 1st marriage:
16850. LILLIAN M. WHEELER, married E. Day Clark. Ch: John C——.
16851. GERTRUDE WHEELER, married Arthur B. Couse. Ch: Philip D. C——.

16852. HENRY WHEELER. Married Catherine Bartholomew, who was born in 1789.

Children:
16853. OLIVER C. WHEELER, born at Hagerstown, Md., Feb. 28, 1836.
16854. JOSEPHUS WHEELER, born 1837.
16855. JAMES M. WHEELER, born 1839.
16856. JOHN M. WHEELER, born 1840.
16857. CHARLES W. WHEELER, born 1842.

16853. OLIVER C. WHEELER, son of Henry (16852) and Catherine (Bartholomew) Wheeler. Born at Hagerstown, Md., Feb. 28, 1836. Married at Springfield, O., 1859, Amanda Stimson, who was born there April 23, 1838, dau. of Orin Stimson and Diana (Mead) Stimson. He had a 2d marriage.

Children:
16858. EDWIN O. WHEELER, born 1863; m. 1887, Ella E. Lantz. Ch: 1. Lucille W——. 2. Harold W——.
16859. HENRY REVERDY WHEELER, born at Dayton, Ohio, June 2, 1869; m. at Buffalo, N. Y., Maude Leonore Cummins, b. at Springfield, Ohio, March 2, 1876. Ch: Paul A. W——, b. July 5, 1893.
16860. EMMA A. WHEELER.
16861. NORA E. WHEELER.
16862. MARTHA A. WHEELER.
16863. CARRIE E. WHEELER.

16864. JOHN C. WHEELER. Married (1) Charlotte ——, who died Oct. 27, 1828, aged 33. Married (2) 1831, Susan Sheppard. Res. Seymour, Conn.

Children:

16865. CHARLOTTE WHEELER, died Nov., 1827.
16866. HENRY WHEELER, born Nov. 29, 1815.
16867. FRANCES WHEELER, born Nov. 9, 1817; m. Nov. 9, 1837, Oliver Crosby Putnam. Ch: Flora Rosalie P——, bapt. Oct. 6, 1844.
16868. HOWARD WHEELER, born Nov. 25, 1820; d. Sept. 23, 1828.
16869. JOHN WHEELER, born Feb. 11, 1822.
16870. SARAH WHEELER, born Feb. 5, 1824; m. Feb. 1, 1844, Charles E. Converse.
16871. JOSEPHINE T. WHEELER, died Oct. 6, 1844, aged 12 years 8 months.

16872. HENRY WHEELER. Born at Dover, Dutchess Co., N. Y., 1840. Married 1868, Alice Darling, who was born 1848. Res. Dover Plains, Dutchess Co., N. Y.

Children:

16873. JENNIE M. WHEELER.
16874. WALTER E. WHEELER.
16875. EMMA WHEELER.
16876. CORA A. WHEELER.

16877. HENRY A. WHEELER. Married May 10, 1890, Rebecca Augusta Dresser, who was born at Cambridge, Mass., Nov. 10, 1862, dau. of Edwin Dresser and Rebecca (Williamson) Dresser. Res. Newtonville, Mass.

Children:

16878. MARGARET WHEELER, born Feb. 10, 1891.
16879. ROGER WHEELER, born Aug. 1, 1895.

16880. HENRY A. WHEELER, son of Samuel Howard (4889) and Sarah (Holder) Wheeler. Born at Berlin, Mass., March 31, 1857, and married there March 31, 1877, Nellie F. Reed.

Children:

16881. CARLON E. WHEELER, born March 12, 1880.
16882. ANELLA M. WHEELER, born Aug. 18, 1882.
16883. ROLAND R. WHEELER, born March 9, 1892; d. May 20, 1892.
16884. RAYMOND H. WHEELER, born March 9, 1893.

16885. HENRY C. WHEELER, son of Cyrus. Born at Gardner, Mass. Married Mary A. Lufkin, dau. of Charles Lufkin and Mary (Norwood) Lufkin.

16886. SAMUEL ALONZO WHEELER, son of Howard. Born Nov. 18, 1814. Married at Grafton, Mass., April 30, 1839, Lucinda Thompson, of Northbridge, Mass.

Children: (born at Grafton, Mass., except the first.)

16887. HENRY H. WHEELER, born at Westborough, Mass., Feb. 27, 1841.
16888. HARRIET H. WHEELER, born Nov. 5, 1842.

16889. ALONZO WARREN WHEELER, born Dec. 29, 1844; d. Aug. 28, 1845.
16890. SAMUEL T. WHEELER, born Jan. 29, 1847; d. Aug. 25, 1848.
16891. SAMUEL ALONZO WHEELER, born May 28, 1849.

16891. SAMUEL ALONZO WHEELER, son of Samuel Alonzo (16886) and Lucinda (Thompson) Wheeler. Born at Grafton, Mass., May 28, 1849. Married at Westborough, Mass., July, 1870, Laura Frances Tidd, who was born at Woburn, Mass., dau. of Squier S. Tidd and Harriet Augusta (Wheeler) Tidd.

Children: (born at Westborough, Mass.)
16892. WILLIAM HOWARD WHEELER, born June 10, 1871.
16893. HARRIET LUCINA WHEELER, born Oct. 16, 1872; m. George H. Emery. Ch: 1. George H. E——. 2. Blanche Gertrude E——. 3. Gladys Laura E——.
16894. GERTRUDE LAURA WHEELER, born Feb. 28, 1875; m. William D. Van Arsdalen. Ch: 1. Lloyd Francis Van A——. 2. William Van A——. 3. Howard E. Van A——. 4. Gertrude Laura Van A——.
16895. CAROLINE BLANCHE WHEELER, born April 24, 1876; m. Perley L. Slater. No children.

16896. HENRY S. WHEELER. Married Nov. 24, 1877, Hannah M. White, who was born at Derry, N. H., Jan. 9, 1853, dau. of Joseph White and Sarah A. (Stickney) White.

Children:
16897. CAROLINE M. WHEELER, born Sept. 10, 1878.
16898. SARAH E. WHEELER, born Nov. 2, 1879.
16899. MARY A. WHEELER, born Nov. 22, 1882.
16900. ELIZABETH W. WHEELER, born March 16, 1886.
16901. HENRIETTA WHEELER, born Sept. 12, 1892.

16902. NELSON HENRY WHEELER, son of Simeon. Born at Manville, R. I., April 25, 1849; died May 31, 1899. Married at Centerdale, R. I., Anna Elizabeth Watson, who was born at Stillwater, R. I., Feb. 17, 1850, dau. of Simon Watson and Mary (——) Watson.

Children:
16903. HENRY THEODORE WHEELER, born at Rehoboth, Mass., Aug. 8, 1873.
16904. THOMAS JEFFERSON WHEELER, born at Lincoln, R. I., May 16, 1876.
16905. CHARLES AUGUSTUS WHEELER, born at Taunton, Mass., Feb. 10, 1882; m. Nora Kettel.
16906. FRANCIS STILLMAN WHEELER, born at Pawtucket, R. I., Jan. 22, 1886; m. Florence Chambers. Ch: George Frederick W——, b. Dec. 27, 1906; d. June 14, 1908.

16903. HENRY THEODORE WHEELER, son of Nelson Henry (16902) and Anna Elizabeth (Watson) Wheeler. Born at Rehoboth, Mass., Aug. 8, 1873. Married at Attleboro, Mass., Aug. 18, 1900, Mary Alice Cook, who was born at Wakefield, R. I., May

15, 1881, dau. of William Cook and Ellen Maria (Holland) Cook. He is an operator in a worsted mill at Providence, R. I.

Children:

16907. NELSON HENRY WHEELER, born April 26, 1902; d. Sept. 4, 1902.

16908. CLINTON FRANCIS WHEELER, born April 13, 1904.

16909. HENRY WAKEMAN WHEELER. Baptized at Seymour, Conn., Sept. 28, 1852.

16910. ORVILLE WHEELER. Married Ella ——.

Children:

16911. HERBERT E. WHEELER, married (1) at Milbank, S. Dak., Jan. 16, ——, Ada J. Meadows, b. at Cresco, Iowa, Oct. 11, 1869, dau. of Alex Meadows and Ann (Marshall) Meadows. Ch: Marshall Earl W——, born June 16, 1892.

16912. FRANK WHEELER.

16913. NELLIE WHEELER, married Fred Brown.

16914. IDA WHEELER, married Heyno Cavalin.

16915. JESSIE WHEELER, married Leon Davis.

16916. EARL WHEELER.

16917. JOHN ERWARDS WHEELER, son of Obadiah (2819) and Bettie (Nichols) Wheeler. Born Aug. 9, 1782. Married Aurelia Judson.

Children:

16918. JOHN HARMON WHEELER, born abt. 1807; d. inf.

16919. ORIN HARMON WHEELER, born Jan. 29, 1810.

16920. JOHN RUSSELL WHEELER, born at Maple Grove, N. Y., Oct. 31, ——.

16921. ELIZABETH WHEELER, died Feb., 1897; m. Nelson Pearsall.

16922. FLORA WHEELER, married Star Platt.

16919. ORIN HARMON WHEELER, son of John Edwards (16917) and Aurelia (Judson) Wheeler. Born Jan. 29, 1810; died Feb. 1, 1892. Married Oct. 31, 1843, Olive Rounds.

Children:

16923. MARY WHEELER, born Sept. 6, 1844; d. Feb. 20, 1871.

16924. ELIZABETH WHEELER, born March 3, 1847; d. Sept. 22, 1849.

16925. CHARLES BURTON WHEELER, born June 11, 1853; d. Oct. 19, 1856.

16926. HELEN ELIZA WHEELER, born July 12, 1856; m. Feb. 1, 1883, Frank Dwight Taylor. Ch: 1. Marian Harriet T——, b. Nov. 21, 1886; m. Nov. 15, 1912, Frank Sutherland. 2. Raymond W. T——, b. Feb. 20, 1890.

16927. FRANCIS WHEELER, born June 3, 1859; d. March 13, 1873.

16928. FREDERICK RUSSELL WHEELER, born April 5, 1862.

16920. JOHN RUSSELL WHEELER, son of John Edwards (16917) and Aurelia (Judson) Wheeler. Born Oct. 31, ——; died Sept., 1881. Married Mary Rockwell, who was born at Butternuts, N. Y., June 3, 1821; died Oct. 12, 1859, dau. of Ard Star Rockwell and Betsey (Shaw) Rockwell. They had a son:

16929. JOHN EDWARD WHEELER, born Oct. 10, 1850.

16929. JOHN EDWARD WHEELER. Born at Tonawanda, N. Y., Oct. 10, 1850. Married at Elkhorn, Wis., Oct. 8, 1874, Alice Elizabeth Edwards, who was born at Sugar Creek, Wis., Feb. 5, 1851, dau. of Julius Lyman Edwards and Wealthy Amanda (Rust) Edwards. He is a banker at Columbus, Wis.

Children:

16930. J. RUSSELL WHEELER, born Aug. 20, 1875.
16931. HERBERT EDWARDS WHEELER, born July 22, 1878.
16932. FRANKLIN AUSTIN WHEELER, born Jan. 28, 1882; d. April 2, 1882.
16933. JOHN EDWARD WHEELER, born Oct. 18, 1883; d. Oct. 21, 1883.
16934. MARIE ADELAIDE WHEELER, born at La Crosse, Wis., July 25, 1886; m. there June 8, 1910, Arthur Gordon Eldred. Ch: Alice Elizabeth E——, b. Feb. 5, 1912.
16935. LYMAN ASHEL WHEELER, born at La Crosse, Wis., April 16, 1893.

16930. J. RUSSELL WHEELER, son of John Edward (16929) and Alice Elizabeth (Edwards) Wheeler. Born at Colorado Springs, Colo., Aug. 20, 1875. Married at La Crosse, Wis., Aug. 25, 1897, Ann May Knutesen, who was born at Lodi, Wis., Sept. 30, 1870, dau. of Erick Knutesen and Anna (Brunsberg) Knutesen.

Children:

16936. JOHN EDWARD WHEELER, born Oct. 10, 1899.
16937. HELEN ANNA WHEELER, born Jan. 26, 1901.
16938. MARY ALICE WHEELER, born March 24, 1909.

16931. HERBERT EDWARDS WHEELER, son of John Edward (16929) and Alice Elizabeth (Edwards) Wheeler. Born at Colorado Springs, Colo., July 22, 1878. Married at Denver, Colo., June 10, 1905, Lillian Belle Hobart, who was born at Manlius, Ill., Aug. 19, 1870, dau. of Charles Hobart and Jessie (Carson) Hobart.

Child:

16939. RICHARD HOBART WHEELER, born Dec. 23, 1912.

16940. STEPHEN WHEELER, son of Ephraim (2825) and Mary (——) Wheeler. Born March 8, 1749; died Dec. 19, 1806. Married July 9, 1772, Rhoda Spinning. Their son:

16941. EBENEZER WHEELER, born Sept. 15, 1782; died Feb. 9, 1862. Married Joanna Miller, who was born Dec. 19, 1785; died Aug. 23, 1855.

Children:

16942. MOSES M. WHEELER, born July 18, 1804.
16943. STEPHEN WHEELER, born March 12, 1806; d. Feb. 16, 1861; m. Sept. 30, 1840, Charity Cramm. Ch: 1. Catherine W——. 2. Elizabeth W——. 3. Frank W——. 4. Ella W——.
16944. HARRIET WHEELER, born March 22, 1808; d. Sept. 30, 1814.
16945. ELIZABETH D. WHEELER, born June 24, 1810; d. May 16, 1864; m. Dec. 7, 1828, Isaac Kershmer. Ch: Stephen K——.
16946. DANIEL WHEELER, born April 9, 1812; d. Jan. 14, 1823.
16947. ISAAC WHEELER, born March 11, 1814; d. March 12, 1814.
16948. JACOB M. WHEELER, born March 19, 1815.

16949. JOHN WHEELER, born Jan. 5, 1818.
16950. SAMUEL M. WHEELER, born Feb. 29, 1820.
16951. JOSEPH WHEELER, born March 5, 1823; d. Aug. 19, 1831.
16952. RHODA ANN WHEELER, born Dec. 30, 1824; m. Oct. 15, 1844, Perry Stewart. Ch: 1. Hattie S——, b. Oct., 1845. 2. Julia S——, b. July, 1847. 3. D. Wilmot S——, b. Dec., 1848. 4. John S——, b. Aug., 1850. 5. Minnie S——, b. July, 1852. 6. Charles S——, b. Aug., 1856. 7. Jane S——, b. July, 1859. 8. Perry M. S——, b. July, 1866. 9. E. Wheeler S——, b. Aug., 1868.
16953. EBENEZER S. WHEELER, born Oct. 6, 1829; d. Sept. 11, 1841.

16942. MOSES M. WHEELER, son of Ebenezer (16941) and Joanna (Miller) Wheeler. Born July 18, 1804; died Feb. 16, 1861. Married Jan. 23, 1830, Maria De Witt.

Children:
16954. CORNELIA M. WHEELER, born Oct. 31, 1830; d. Sept. 2, 1846.
16955. MARY ARCHER WHEELER, born March 3, 1834.
16956. MELYN B. WHEELER, born Feb. 13, 1836; d. April 30, 1888.
16957. JOANNA WHEELER, born Oct. 16, 1848; d. Aug. 21, 1855.

16948. JACOB M. WHEELER, son of Ebenezer (16941) and Joanna (Miller) Wheeler. Born March 19, 1815, died Feb. 21, 1887. Married Sept. 5, 1839, Mary M. Smith.

Children:
16958. MARY CATHARINE WHEELER, born Oct. 12, 1841.
16959. STEPHEN WHEELER, born June 23, 1843; d. July 27, 1844.
16960. EBENEZER WHEELER, born May 27, 1845; d. Feb. 16, 1850.
16961. JOSEPH WHEELER, born Jan. 28, 1848.
16962. JOHN WHEELER, born March 28, 1850.
16963. SARAH JANE WHEELER, born Oct. 4, 1852.
16964. ELIZABETH WHEELER, born Sept. 10, 1874.

16949. JOHN WHEELER, son of Ebenezer (16941) and Joanna (Miller) Wheeler. Born Jan. 5, 1818; died Aug. 12, 1858. Married Oct. 21, 1841, Catherine Inlon.

Children:
16965. OSCAR N. WHEELER, born April 28, 1844.
16966. ELLIOT WHEELER, born March 6, 1846.
16967. EDEN FRANKLIN WHEELER, born Jan. 23, 1847; d. July 15, 1847.
16968. ELLEN KATHARINE WHEELER, born July 12, 1851; d. Sept. 16, 1852.
16969. JOHN C. WHEELER, born Jan. 15, 1853; d. May 23, 1887.
16970. CORNELIA ANN WHEELER, born March 12, 1855; d. Dec. 8, 1883.
16971. FRANCES MELISSA WHEELER, born April 12, 1856; d. Sept. 4, 1857.

16950. SAMUEL M. WHEELER, son of Ebenezer (16941) and Joanna (Miller) Wheeler. Born Feb. 29, 1820; died April 20, 1900. Married near Springfield, Clark Co., Ohio, Esther Morgan, who was born there Oct. 5, 1821; died May 14, 1899, dau. of Jacob Morgan and Sarah (——) Morgan.

Children:
16972. SARAH JANE WHEELER, born Feb. 22, 1843; d. April 11, 1910;

m. 1870, Harrie Heasley, b. 1841; d. April 10, 1911. Ch: Hal H——, b. July 30, 1875.

16973. ELNORA WHEELER, born at Springfield, Ohio, April 16, 1848; m. near Emporia, Kan., May 6, 1874, Arthur W. Plumb. Ch: 1. Jeannette P——, b. May 12, 1875; d. March 10, 1893. 2. Luella P——, b. Sept. 17, 1877. 3. Howard Wheeler P——, b. June 29, 1880. 4. Chester Arthur P——, b. June 4, 1886.

16974. WILLIAM H. WHEELER, born Nov. 8, 1872; m. Nov. 3, 1893, Luella Taylor, b. Feb. 20, 1854; d. 1899.

16975. EDWIN EBENEZER WHEELER, born Jan. 27, 1855.

16976. CHARLES SAMUEL WHEELER, born Jan. 18, 1859; m. Feb. 24, 1886, Clara Abraham. Ch: 1. Roy W——. 2. Ward W——. 3. Earl W——.

16977. ALLISON EUGENE WHEELER, born Sept. 5, 1860; m. Dec. 18, 1888, Ella Loy.

16978. ESTHER ELOISE WHEELER, born Sept. 4, 1864; m. Feb. 23, 1887, William Ernst. Ch: 1. Twins, born dead. 2. Ione E——, b. May 26, 1891. 3. Glen E——, b. Jan. 25, 1898. 4. Karl E——, b. Jan. 8, 1908.

16979. MARIETTE EUGENIA WHEELER, born Sept. 24, 1866.

16975. EDWIN EBENEZER WHEELER, son of Samuel M. (16950) and Esther (Morgan) Wheeler. Born Jan. 27, 1855. Married Jan. 19, 1882, Minnie Sykes.

Children:

16980. WILBER WHEELER, born Dec. 25, 1882.

16981. GEORGE WHEELER, born Aug. 9, 1886.

16982. LESTER SAMUEL WHEELER, born Aug. 26, 1899.

16983. REUBEN WHEELER. Married at Natick, Mass., Oct. 15, 1841, Martha B. Morse.

Children: (born at Natick, Mass.)

16984. LUCY JANE WHEELER, born June 30, 1842.

16985. HERBERT ERVIN WHEELER, born Dec. 20, 1846.

16986. SIMON WHEELER.

Children:

16987. JULIUS MORTON WHEELER, born at Watertown, N. Y., Nov. 16, 1817.

16988. THOMAS WILSON WHEELER, married Emma ——.

16989. CLARINDA WHEELER, married Solon Kimball. Ch: 1. Morton K——. 2. Olivia K——. 3. Shelley K——. 4. Edwin K——.

16990. CHLOE WHEELER, married James Avery. Ch: 1. James A——. 2. Edwin A——.

16991. SIMON WHEELER.

16992. ASA WHEELER.

16987. JULIUS MORTON WHEELER, son of Simon (16986). Born at Watertown, N. Y., Nov. 16, 1817; died 1884. Married (1) Sophia Harris Ingalls, who was born Feb. 12, 1819, dau. of John Ingalls and Eunice (White) Ingalls. Married (2) at Milwaukee, Wis., May, 1864, Caroline Georgiana Anderson, who was born at Leamington, Eng., May 15, 1836, dau. of John Anderson and Mary Ann (Tomes) Anderson.

Children, 1st marriage:

16993. HERBERT JULIUS WHEELER, born at Watertown, N. Y., July 21, 1853.

16994. MARCUS WHEELER, born at Milwaukee, Wis., Jan. 24, 1857.

Children, 2d marriage:

16995. WILLIAM MORTON WHEELER, born at Milwaukee, Wis., March 19, 1865.

16996. MINNIE SOPHIA WHEELER, born Feb. 27, 1867; m. March 19, 1885, John Grenvis. Ch: 1. Olivia G— —, b. 1886. 2. Caroline G— —, b. 1888.

16997. JOHN ANDERSON WHEELER, born 1868; d. 1869.

16998. VICTOR SOLON WHEELER, born 1869; d. 1874.

16999. CLARA JULIA WHEELER, born Sept. 13, 1871.

17000. OLIVIA CENTELLA WHEELER, born July 8, 1876; m. 1905, John Potter Whittren.

16993. HERBERT JULIUS WHEELER, son of Julius Morton (16987) and Sophia Harris (Ingalls) Wheeler. Born at Watertown, N. Y., July 21, 1853. Married at Milwaukee, Wis., April 27, 1874, Theodosia A. Taylor, who was born at Waukesha, Wis., dau. of William Taylor.

Children: (born at Milwaukee, Wis.)

17001. FLORENCE MAY WHEELER, born 1876; m. Alfred Castner King. Ch: 1. Alfred Castner K— —. 2. Edith Florence K— —, b. Sept. 13, 1907. 3. Virgil K— —, b. May 14, 1911.

17002. HERBERT MARCUS WHEELER, born Jan. 8, 1877.

17003. WILLARD THEODORE WHEELER, born July 20, 1891.

16994. MARCUS WHEELER, son of Julius Morton (16987) and Sophia Harris (Ingalls) Wheeler. Born at Milwaukee, Wis., Jan. 24, 1857. Married at Georgetown, Colo., Dec. 18, 1884, Edith Harriet Montgomery, who was born at Clayton, Ill., Aug. 9, 1865, dau. of Robert P. Montgomery and Mary Taylor (Ewing) Montgomery.

Children:

17004. ROBERT MONTGOMERY WHEELER, born Oct. 6, 1885; m. June 28, 1911, Alice Anna Meyers, b. at Georgetown, Colo., Jan. 4, 1886.

17005. RUTH ERMINA WHEELER, born June 20, 1888.

16995. WILLIAM MORTON WHEELER, son of Julius Morton (16987) and Caroline Georgiana (Anderson) Wheeler. Born at Milwaukee, Wis., March 19, 1865. Married at Rockford, Ill., June 28, 1898, Dora Bay Emerson, who was born there March 7, 1869, dau. of Ralph Emerson and Adaline Elizabeth (Talcott) Emerson. Res. Jamaica Plain, Boston, Mass. Member National Academy, 1912. Professor of Economic Entomology at Harvard University.

Children:

17006. ADALINE EMERSON WHEELER, born April 20, 1899.

17007. RALPH EMERSON WHEELER, born May 29, 1901.

17002. HERBERT MARCUS WHEELER, son of Herbert Julius

(16993) and Theodosia A. (Taylor) Wheeler. Born at Milwaukee, Wis., Jan. 8, 1877. Married at Paoma, Colo., June 27, 1906, Ruth Gustavia Allen, who was born at Hyde Park, Mass., Dec. 31, 1887, dau. of Alfred Augustus Allen and Amelia Eastman (Head) Allen.

Children:
17008. DORIS AILEEN WHEELER, born May 3, 1908.
17009. PHILIP LESLIE WHEELER, born Sept. 11, 1911.

17010. JAMES WHEELER. Married Louisa F. Downing.

Children:
17011. JOSEPH WHEELER, born 1832.
17012. HANNAH WHEELER, born 1833.
17013. JAMES WASHINGTON WHEELER, born 1835.
17014. JOHN ELIAKIM WHEELER, born at New Castle, N. H., Feb., 1838.
17015. ELIZA ANN WHEELER, born 1841; d. 1911; m. Veramis Constantine Rand. Ch: 1. Edward R——. 2. Josie R——. 3. Veramis R——.
17016. GEORGE WHEELER, born 1843.
17017. REBECCA JANE WHEELER, born 1845.

17014. JOHN ELIAKIM WHEELER, son of James (17010) and Louisa F. (Downing) Wheeler. Born at New Castle, N. H., Feb., 1838; died May 15, 1890. Married at Lynn, Mass., May, 1864, Anna Maria Rand, who was born at Portland, Me., Nov., 1838, dau. of Woodbury Rand and Sarah (Purington) Rand.

Children: (last 3 born at Lynn, Mass.)
17018. WILLIAM CURTIS WHEELER, born March 12, 1865; d. 1893.
17019. JAMES WOODBURY WHEELER, born at Weymouth, Mass., July 15, 1866.
17020. ANNIE ISABELLA WHEELER, born July 5, 1869; m. 1902, Charles Sumner Balcomb. Ch: Henry B——, b. 1904.
17021. HERMAN WHEELER, born Sept. 11, 1874; m. 1900, Hattie Ponty. Ch: Raymond Gerald W——, b. 1902.
17023. ALICE WHEELER, born April 6, 1877.

17019. JAMES WOODBURY WHEELER, son of John Eliakim (17014) and Anna Maria (Rand) Wheeler. Born at Weymouth, Mass., July 15, 1866; died Aug. 2, 1898. Married March 6, 1890 at Salem, Mass., Annie Maud Balcomb, who was born there Feb. 6, 1865, dau. of Henry W. Balcomb and Elizabeth Jane (Sanborn) Balcomb. He was in Co. C. 2d Mass. Inf., and died at the siege of Santiago de Cuba.

Child:
17024. HENRY LESLIE WHEELER, born March 26, 1891.

17025. HIBBARD WHEELER. Born at Leominster, Mass., March 3, 1835.

17026. HIRAM WHEELER. Married Annis S. Baldwin, who was born Dec. 3, 1800; died July 4, 1830, dau. of Abiel Baldwin and Annis (Stone) Baldwin, of New Milford, Conn.

Child:
17027. MARK HERMON WHEELER.

17028. HIRAM M. WHEELER. Married (1) at Shrewsbury, Mass., Oct. 18, 1840, Maria H. Palmer, of Worcester, Mass., who was born March 17, 1822; died Oct. 28, 1844. Married (2) at Shrewsbury, Mass., April 22, 1847, Nancy R——, of Northbridge, Mass.

17029. JAMES TAYLOR WHEELER. Born Sept. 20, 1809; died 1890. Married Jerusha Young, who was born 1815; died 1891.

Children:

17030. HIRAM NICHOLAS WHEELER, born at St. Charles, Ill., March 30, 1844.

17031. JAMES BRAINARD TAYLOR WHEELER, married Anna Baker. Ch: 1. Carl W——. 2. Bertha W——. 3. Jessie W——. 4. Roy B. W——. 5. Anna W——.

17032. JOHN KITTRIDGE WHEELER, married Georgia McIntosh. Ch: 1. Mary W——. 2. Marguerite W——. 3. Elizabeth W——. 4. Harry W——.

17033. CHARLES COOK WHEELER.

17034. JOEL NILES WHEELER, married Frances Baker. Ch: 1. Jean W——. 2. Leon W——.

17030. HIRAM NICHOLAS WHEELER, son of James Taylor (17029) and Jerusha (Young) Wheeler. Born at St. Charles, Ill., March 30, 1844. Married (1) at St. Charles, Ill., 1865, Maria Louise Ferson, who was born there Sept. 15, 1844, dau. of Dean Ferson and Prudence (Ward) Ferson. Married (2) Jan., 1888, Bertha Selina (Littlefield) Brockman, widow of Eugene Brockman.

Children, 1st marriage:

17035. JAMES DEAN WHEELER, born at St. Charles, Mo., Sept. 29, 1867.

17036. JOHN REDMOND WHEELER, born at St. Charles, Ill., March 6, 1869.

17037. MARY McINTOSH WHEELER, born Feb. 28, 1871; d. Dec., 1889.

Children, 2d marriage:

17038. GLADYS WHEELER, born May, 1893.

17039. BERNICE WHEELER, born Dec. 17, 1895.

17035. JAMES DEAN WHEELER, son of Hiram Nicholas (17030) and Maria Louise (Ferson) Wheeler. Born at St. Charles, Mo., Sept. 29, 1867. Married at Sioux City, Iowa, Oct. 8, 1889, Julia Ann Page, who was born at Jefferson, Iowa, May 9, 1866, dau. of William Page and Maria (Ford) Page. Res. Sioux City, Iowa.

Children:

17040. JULIAN FORD WHEELER, born Sept. 22, 1890.

17041. JAMES DEAN WHEELER, born July 1, 1892.

17042. EARL JOHN WHEELER, born March 17, 1894.

17043. GEORGE SCHOTT WHEELER, born Dec. 20, 1895.

17044. WILLIAM KITTREDGE WHEELER, born June 14, 1898.

17045. JOSEPH PAGE WHEELER, born Oct. 2, 1912.

17036. JOHN REDMOND WHEELER, son of Hiram Nicholas (17030) and Maria Louise (Ferson) Wheeler. Born at St. Charles, Ill., March 6, 1869. Married (1) at Quincy, Ill., Oct. 7, 1891, Grace M. Grosh, who was born there Sept. 3, 1867, dau. of John Frederick

Grosh and Harriet (— —) Grosh. They were divorced, June, 1905. Married (2) at Quincy, Ill., Sept. 1, 1910, Sada Ives Brockman, who was born Dec. 25, 1877, dau. of Eugene Brockman and Bertha Salina (Littlefield) Brockman. He is an importer of hotel and institution supplies at Calgary, Alberta, Canada.

Child:

17046. FREDERICK GROSH WHEELER, born Oct. 8, 1895.

17047. HOLLAND WHEELER. Married at Rockingham, Mass., Nov. 27, 1834, Frances Adeline Tuttle.

17048. WILLIAM R. WHEELER. Born near Rome, Ind., March, 1826. Married in Perry Co., Ind., abt. 1852, Mary Jane Hall, who was born at Adyeville, Ind., 1831, dau. of — — Hall and — — (Taylor) Hall.

Children: (born at Adyeville, Ind.)

17049. JAMES THOMAS WHEELER, born abt. 1854; d. abt. 1887; m. Sarah Cherry. Ch: 1. Clarence W— —. 2. Lunsford W— —.

17050. MARGARET WHEELER, born 1858; d. 1908; m. Sampson Cox. Ch: 1. Lunsford E. C— —. 2. Homer H. C— —.

17051. ALICE E. WHEELER, born 1863; m. 1885, Lewis Sumner. Ch: 1. Charles S— —. 2. Stella S— —.

17052. JOHN T. WHEELER, born Oct. 25, 1867; m. at Wilmington, Ind., Grace Rawles, b. at Remington, Ind., July 20, 1870, dau. of Lycurgus Rawles and Catherine (Oilar) Rawles. He is a physician at Indianapolis, Ind. Ch: 1. Mary W— —, b. 1897. 2. Ralph W— —, b. 1900.

17053. HOMER HENDERSON WHEELER, born Nov. 8, 1872.

17053. HOMER HENDERSON WHEELER, son of William R. (17048) and Mary Jane (Hall) Wheeler. Born at Adyeville, Ind., Nov. 8, 1872. Married at Memphis, Tenn., April 5, 1905, Altie Gladden, who was born at Indianapolis, Ind., March 1, 1888. He is a physician at Indianapolis, Ind.

Children:

17054. HOMER HENDERSON WHEELER, born Jan. 16, 1907.

17055. WILLIAM GARVER WHEELER, born March 11, 1909.

17056. HORACE WHEELER. Married April 24, 1825, Olive Benedict, who was born April 6, 1803, dau. of Nathaniel Benedict and Rebecca (Darrow) Benedict.

17057. HORACE WHEELER, son of Franklin and — — (Carr) Wheeler. Born at Pompey, N. Y., June 14, 1819. Married (1) 1843, Ellen Aldridge, who died Aug. 16, 1867. Married (2) Caroline L. Bangs, who died April 10, 1895, dau. of Reuben H. Bangs.

Children:

17058. JAMES WHEELER.

17059. JANE WHEELER.

17060. JULIA WHEELER, married Hollister Reed, of Pompey, N. Y.

17061. MYRON J. WHEELER, residence Savannah, Ga.

17062. CLARA WHEELER, married William Hoag, of Fayetteville, N. Y.

17063. WILLIAM WHEELER, residence Pompey, N. Y.

17064. GEORGE WHEELER.

17065. HATTIE WHEELER, married David R. Stafford, of Syracuse, N. Y.
17066. EVA WHEELER, married J. Edward Scoville.
17067. ELLA B. WHEELER, married William B. Griffiths.

17068. HORACE PERRY WHEELER, son of John and Marietta (Herdman) Wheeler. Born at Orange, N. J., March 14, 1869. Married June 26, 1890, Laura Laurinda Williams, who was born at Pleasantdale, N. J., April 14, 1868, dau. of William Hyatt Williams and Rebecca (Day) Williams.

Children:
17069. ETHEL LAURINDA WHEELER, born Sept. 24, 1891.
17070. FRANK LESLIE WHEELER, born June 14, 1893.
17071. HARRY ALFRED IVINOMAY WHEELER, born July 7, 1895.
17072. JOHN LEONARD WHEELER, born June 24, 1897; d. Oct. 25, 1903.
17073. REBECCA BESSIE WHEELER, born July 2, 1899; d. July 13, 1899.
17074. WILLIAM HORACE WHEELER, born Nov. 26, 1900.
17075. MARIAN EVELYN WHEELER, born Dec. 20, 1903.
17076. CHARLES HERBERT WHEELER, born Dec. 12, 1905.

17077. HOSEA WHEELER. Married at Montpelier, Vt., as 3d husband, Nov. 24, 1883, Ellen Maria (Divoll) Cady Robinson.

17078. ISAAC B. WHEELER. Born at Boxford, Mass., April 10, 1822; died Nov. 12, 1901. Married at Rutland, Tioga Co., Pa., Feb. 1, 1844, Polly Burton, who was born in Connecticut, April 9, 1823.

Children: (born at Rutland, Pa.)
17079. PHILENA WHEELER, born Nov. 14, 1845; m. March 10, 1860, Lloyd Squires.
17080. HULSEY B. WHEELER, born May 27, 1848.
17081. LEWIS PETER WHEELER, born April 12, 1854; m. Nov. 15, 1880, Martha Havens. Ch: Homer W——, b. Nov. 3, 1882.
17082. EDWARD AUSTIN WHEELER, born June 9, 1858; m. Feb. 6, 1894, Minnie Worden. No children.
17083. LLOYD S. WHEELER, born Oct. 7, 1864; m. Jan. 20, 1883, Carrie Wilson. Ch: 1. Hulsey F. W——, b. Nov. 2, 1887. 2. Jennie May W——, b. Aug. 2, 1890. 3. Myrtle S. W——, b. Aug. 28, 1892.

17080. HULSEY B. WHEELER, son of Isaac B. (17078) and Polly (Burton) Wheeler. Born at Rutland, Tioga Co., Pa., May 27, 1848. Married at Mainesburg, Tioga Co., Pa., July 9, 1872, Anna Nicholas, who was born in Union Tp., Tioga Co., Pa., June 20, 1854.

Children: (born at Rutland, Pa.)
17084. PHILENA A. WHEELER, born March 9, 1874; m. Nov. 12, 1896, Frank Brown. Ch: 1. B. T. B——, b. Oct. 12, 1897; d. March 15, 1898. 2. Margaret Oleno B——, b. Dec. 18, 1899. 3. Delos A. B——, b. April 15, 1900.
17085. LIBBY E. WHEELER, born April 27, 1877; d. March 2, 1891.
17086. WALTER M. WHEELER, born Sept. 14, 1882; m. April 22, 1898, Mary L. Van Zile. Ch: Annabel L. W——, b. Jan. 27, 1903.
17087. MARGARET A. WHEELER, born Oct. 16, 1887.
17088. LEDA E. WHEELER, born May 4, 1892; m. William G. Behrand.

17089. I. M. WHEELER, son of Ignatius and Jennie (James)

Wheeler. Born in Jefferson Co., Ky., May 6, 1832. Married Sarah Seaton, dau. of Kenner Seaton and Mary (Sliger) Seaton.

Children: (born in Jefferson Co., Ky.)

17090. WILLIAM C. WHEELER, born Jan. 1, 1859.

17091. WALLACE V. WHEELER, born Sept. 11, 1863; m. Oct., 1895, Cora Blakemore. Ch: Wallace V. W——, b. Oct., 1896.

17092. CHARLES C. WHEELER, born May 30, 1877; m. 1895, Martha Mills. Ch: 1. Virginia W——. 2. Martha W——. 3. Elizabeth W——. 4. Charles M. W——. 5. Sarah W——.

17090. WILLIAM C. WHEELER, son of I. M. Wheeler (17089) and Sarah (Seaton) Wheeler. Born in Jefferson Co., Kentucky, Jan. 1, 1859. Married at Louisville, Kentucky, Nov. 19, 1884, Mildred Katherine Blakemore, dau. of Joseph Blakemore and Araminta (Owen) Blakemore. He is a merchant at Louisville, Ky.

Children:

17093. BLAKEMORE WHEELER, born Nov. 18, 1885.

17094. ARAMINTA WHEELER, born July 26, 1890.

17095. IRA WHEELER. Married July 3, 1836, Susannah (Lee) Dunning, who was born at Presquit, Pa., Sept. 28, 1802, dau. of James Lee and Catherine (——) Lee, and widow of Samuel D. Dunning.

Children:

17096. SARAH WHEELER, born Dec. 15, 1837; m. Samuel Headly.

17097. WESLEY WHEELER, born March 30, 1840.

17098. WILLIAM LEE WHEELER, born Feb. 24, 1842; m. Melvina Reed.

17099. JAMES HOOPER WHEELER, born in Licking Co., Ohio, Feb. 9, 1844. Married at Council Bluffs, Iowa, Aug. 15, 1871, Sadie Hunter Baldwin, born at Ottumwa, Iowa, Nov. 16, 1852, dau. of John Tunis Baldwin and Jane (Hunter) Baldwin.

Children:

17100. JANE B. WHEELER, born Nov. 30, 1872; m. June 17, 1896, William G. Gaston. Ch: John Wheeler G——, b. Nov. 5, 1901.

17101. JOHN TUNIS WHEELER, born Nov. 23, 1876; m. June 20, 1900, Mary Edith Blades.

17102. IRVING FRANCIS WHEELER, son of Charles. Born at Williamsburg, N. Y., Nov. 1, 1872. Married at Patchogue, L. I., N. Y., June 23, 1894, Minnie Caroline Leager, who was born at New York City, Nov. 14, 1873, dau. of George William Leager and Emma (Schwartz) Leager.

Children:

17103. FLORENCE WHEELER, born Oct. 28, 1899.

17104. ETHEL WHEELER, born Oct. 4, 1905.

17105. ISAAC WHEELER. Married at Concord, Mass., Jan. 19, 1699-1700, Sarah How.

Children: (born at Concord, Mass.)
17106. SARAH WHEELER, born Sept. 11, 1700.
17107. DEBORAH WHEELER, born Jan. 13, 1701-2.
17108. MARY WHEELER, born March 4, 1703.

17109. SAMUEL WHEELER, of Hartford, Conn., died June 29, 1712. The inventory of his estate taken by Cyprian Nickolls, John Bunce and Jonathan Bunce, amounted to £102, 00, 06.

Children:
17110. SAMUEL WHEELER, who was of full age when administration upon his father's estate was granted to him, July 7, 1712.
17111. JOHN WHEELER, aged 19 y.
17112. ISAAC WHEELER, aged 17 y.
17113. MOSES WHEELER, aged 9 y.
17114. RACHEL WHEELER, aged 14 y.
17115. MARY WHEELER, aged 11 y.
17116. ELIZABETH WHEELER, aged 7 y.

On July 7, 1712, Cyprian Nickolls was appointed guardian to Rachel and Elizabeth; and Thomas Hosmer was appointed guardian to Isaac and Moses. Aug. 4, 1712, Thomas Buck, of Middletown, Conn., was appointed guardian of Elizabeth. Nov. 6, 1712, Rachel Wheeler "appeared before the court and made choice of Samuel Kellogg to be her guardian, she being 14 years of age." Nov. 4, 1718, Samuel Wheeler, administrator, exhibits an account of his administration, which was allowed and an order given to distribute the estate as follows, viz: to Samuel, eldest son £22 04 02; to John, Isaac, Rachel, Mary and Elizabeth £11—02—01 each, Thomas Hosmer, Joseph Cook and Richard Seymour being appointed distributors. This distribution indicates that the son, Moses, had died prior to that date.

17117. ISAAC WHEELER, of Malden, Mass. Born Feb. 26, 1781; died at Amherst, N. H., June 20, 1870. Married (1) June 9, 1803, Sarah Dodge, who was born Aug. 1, 1778, dau. of Bartholomew Dodge and Mrs. Martha (Hartshorn) Kimball Dodge, of Amherst, N. H. Married (2) Abigail — —, who died July 2, 1844, aged 56. Married (3) Eliza Hildreth. He worked as a shipwright in Charlestown Navy Yard in early life, and assisted in fitting out Commodore Perry's Fleet on Lake Erie, in 1813. He settled in Amherst, N. H., where he was a mechanic and farmer.

Child:
17118. MARIA WHEELER, died Jan. 23, 1833, aged 18.

17119. SIMEON HARTWELL WHEELER, son of Francis and Mary (— —) Wheeler. Born at Concord, Mass., Oct. 10, 1776, and married there June 4, 1807, Betsey Forbush.

Children: (born at Concord, Mass.)
17120. ISAAC WHEELER, born Jan. 21, 1808.
17121. MARY WESTON WHEELER, born June 27, 1810.

17122. ISAAC TICHENOR WHEELER. Married at Shaftsbury, Vt., Jan. 6, 1890, Adelle Taft, who was born there Oct. 7 — —, dau. of John P. Taft and Jane (Stone) Taft.

Children:
17123. EMMA WHEELER, married George Smith.
17124. HENRY WHEELER.
17125. THOMAS ADELBERT WHEELER, born at Sand Coulee, Mont., Nov. 10, 1892.

17126. ISRAEL TROWBRIDGE WHEELER. Born near Hartford, Conn., Dec. 27, 1812. Married at Finley, Ohio, Feb. 20, 1849, Belinda Wade, who was born there Feb. 20, 1834.

Children:
17127. LEZETTA WHEELER, born 1855; m. Charles D. Thompson. No children.
17128. ARKINSON GEORGE WHEELER, born Nov. 16, 1858; unm.
17129. LLOYD ALVIN WHEELER, born Oct. 8, 1862; unm.
17130. ELLIOTT WILLIAM WHEELER, born June 20, 1863; d. Sept. 23, 1881; m. —— Parks.

17131. JAMES WHEELER. Married at Boston, Mass., July 30, 1795, Sally Brown.

17132. JAMES WHEELER. Married at Boston, Mass., Nov. 14, 1798, Sally Tassey.

17133. JAMES WHEELER. Married at Boston, Mass., Sept. 20, 1767, Elizabeth Adams.

17134. JAMES WHEELER. Married Sarah Bush, who was born April 29, 1820; died June 1, 1867.

Children:
17135. JARED WHEELER, born at Westfield, Mass., Sept. 28, 1839.
17136. JENNIE WHEELER, died April, 1877.
17137. LUCIUS WHEELER, killed in the battle of Antietam.
17138. HELEN WHEELER.

17135. JARED WHEELER, son of James (17134) and Sarah (Bush) Wheeler. Born at Westfield, Mass., Sept. 28, 1839. Married at Enfield, Conn., Nov. 24, 1864, Elizabeth Hills, who was born there June 4, 1845, dau. of Erskine Hills and Julia (Risley) Hills.

Children:
17139. ALICE JULIA WHEELER, born May 9, 1866; m. Oct. 21, 1882, Harley Keyes. Ch: 1. Albert W. K——, b. Aug. 15, 1887. 2. Elmer F. K——, b. Sept. 23, 1889.
17140. EDDIE J. WHEELER, born Oct. 4, 1869; d. June 21, 1873.
17141. JENNIE E. WHEELER, born at Springfield, Mass., Oct. 21, 1873.
17142. ALBERT K. WHEELER, born April 23, 1877; d. Sept. 10, 1886.

17143. JAMES WHEELER. Born in England. Married Ann Barrett.

Children:
17144. SAMUEL WILSON WHEELER, born at Cheltenham, Eng., June 20, 1840.
17145. HARRIET WHEELER, married Augustus Freeborn Brown.
17146. JAMES R. WHEELER.

17144. SAMUEL WILSON WHEELER, son of James (17143)

and Ann (Barrett) Wheeler. Born at Cheltenham, Eng., June 20, 1840. Married at Baltimore, Md., abt. 1872, Mary Ann Robinson, who was born in Harford Co., Md., June 30, 1850, dau. of Joseph Robinson and —— (Hughes) Robinson.

Children:

17147. ANNIE ROBINSON WHEELER, born July 31, 1874; m. 1896, H. E. Barrow.

17148. JAMES RUSSELL WHEELER, born at Baltimore, Md., Jan. 20, 1880; m. in Harford Co., Md., Jan. 4, 1905, Sarah Susanna Garrison, b. there April 3, 1881, dau. of John B. Garrison and Annie P. (Curry) Garrison. Ch: 1. Helen W——, b. April 17, ——. 2. Charlotte W——, b. Nov. 27, ——.

17149. PETER WHEELER. Married (int. at Stow, Mass., April 15, 1754) Martha Maxwell, who died June 24, 1774, aged 42 years.

Children: (born at Stow, Mass.)

17150. LEVI WHEELER, born Nov. 6, 1754.

17151. WILLIAM WHEELER, born Nov. 22, 1757.

17152. PETER WHEELER, born Oct. 29, 1760.

17153. KATHARINE WHEELER, born July 5, 1763; m. (int. at Stow, Mass., July 8, 1788) Hezekiah Wheeler.

17150. LEVI WHEELER, son of Peter (17149) and Martha (Maxwell) Wheeler. Born at Stow, Mass., Nov. 6, 1754, and married there Feb. 20, 1776, Elizabeth Taylor. He served in the Revolution.

Children: (baptized at Stow, Mass.)

17154. JAMES WHEELER, baptized Sept. 22, 1776.

17155. LEVI WHEELER, baptized June 7, 1778.

17156. JAMES WHEELER, son of William and Ann (Hayes) Wheeler. Born in New York State, Feb. 16, 1817. Married near Butler, Choctaw Co., Ala., 1848, Nancy Holbrook Stimwinder, dau. of John Stimwinder and Susan Amelia (Collins) Stimwinder. He went to New Orleans at about the age of 17, and became a steamboat engineer.

Children:

17157. JAMES EVERHART WHEELER, born Aug. 19, 1849; d. June 19, 1883; m. Mary Jones. Ch: 1. John Henry W——, b. June 29, 1874. 2. David Edward W——. 3. Annie Elizabeth W——.

17158. ANN HAYES WHEELER, born Sept. 5, 1852; d. Sept. 17, 1885; m. Thomas Guinn. Ch: Mary Elizabeth G——, b. Sept. 4, 1883.

17159. JOHN STIMWINDER WHEELER, born Sept. 14, 1853.

17160. HENRY BUSH WHEELER, born July 3, 1861; d. Feb. 1, 1884.

17161. JOSEPH EDWARD WHEELER, born Jan. 2, 1863; d. April 28, 1873.

17162. SUSAN AMELIA WHEELER, born at Mt. Sterling, Ala., Oct. 1, 1865; m. at Meridian, Ala., Oct., 1887, Charles Mayfield. Ch: 1. Jesse A. M——, b. June 28, 1890. 2. Minnie Lee M——, b. Jan. 29, 1894. 3. Lulu M——, b. Feb. 3, 1892; d. Aug. 3, 1892. 4. Mary L. M——, b. April 16, 1896; d. Oct. 9, 1896. 5. Mattie Belle M——, b. April 10, 1897. 6. John M. M——, b. June 14, 1899;

d. Sept. 5, 1899. 7. Lillie May M——, b. June 10, 1901. 8. Rosa V. M——, b. Aug. 23, 1902. 9. James W. M——, b. Nov. 7, 1904; d. April 10, 1905. 10. Ernest M——, b. March 9, 1908.

17163. ALABAMA WHEELER, born Oct. 13, 1866; d. April 21, 1874.

17164. EDWARD CORNELIUS WHEELER, born April 6, 1868; d. 1872.

17159. JOHN STIMWINDER WHEELER, son of James (17156) and Nancy Holbrook (Stimwinder) Wheeler. Born in Choctaw Co., Ala., Sept. 14, 1853. Married (1) at Stonewall Station, Miss., Dec. 26, 1880, Sarah Elizabeth McGaw, who was born in Clark Co., Miss., April 3, 1861, dau. of William McGaw and Almedia (James) McGaw. Married (2) at Meridian, Miss., Sept. 8, 1886, Martha Jane Johnston, who was born Jan. 29, 1870, dau. of David Thomas Johnston. He is a car inspector on the N. O. & N. E. R. R.

Children, 1st marriage:

17165. JAMES WILLIAM WHEELER, born Nov. 17, 1881.

17166. LILLIE MAY WHEELER, born Sept. 16, 1883; m. Feb. 22, 1903, Lee Bates. Ch: 1. Raymond B——, b. Dec. 2, 1903. 2. Robert Monroe B——, b. Dec. 12, 1906. 3. Willard Lee B——, b. Jan. 23, 1912.

Children, 2d marriage:

17167. ALMEDIA ELIZABETH WHEELER, born Aug. 8, 1887; m. Dec. 14, 1906, Henry Wilson. Ch: 1. Lorine Elizabeth W——, b. Aug. 11, 1907. 2. James Edward W——, b. June 24, 1909. 3. Son, b. Sept. 14, 1912.

17168. JOHN HENRY WHEELER, born Sept. 25, 1889; unm.

17169. JOSEPH EDWARD WHEELER, born Sept. 5, 1892; unm.

17170. WALTER CLINTON WHEELER, born Nov. 17, 1894.

17171. Girl, born May 28, 1897; d. Oct. 8, 1898.

17172. VERNA LEE WHEELER, born May 17, 1900.

17173. CHARLES EUGENE WHEELER, born Oct. 28, 1902.

17174. ROBERT LEONARD WHEELER, born Dec. 21, 1904.

17175. Son, born Jan. 30, 1907; d. Nov. 12, 1908.

17176. SARAH LOUISE WHEELER, born Sept. 6, 1909.

17177. Boy, born May 30, 1912.

17178. JAMES WHEELER, born at Rochester, N. Y., 1825; died 1892. Married at Marshall, Mich., Esther Anice Lewis.

Children: (born at Iowa Hill, Cal.)

17179. ARTHUR JAMES WHEELER, born March 6, 1863; m. at Los Angeles, Cal., Jan. 14, 1888, Allie M. Cooper.

17180. WALTER LEWIS WHEELER, born Oct. 17, 1865; m. at Port Orchard, Wash., Dec. 13, 1891, Effie Gorst, b. at Belle Prairie, Minn., Oct. 19, 1869, dau. of John Gorst and Lorinda M. (Coe) Gorst.

17181. CHARLES WHEELER.

17182. DELLA WHEELER.

17183. CORA J. WHEELER, married William Wolfe.

17184. JAMES WHEELER. Born at Jackson, Pa., April 17, 1840. Married at Lawrenceville, Pa., Sept. 2, 1861, Louise Bostwick, who was born at Triangle, N. Y., June 10, 1843; died at Millerton, Pa., Dec. 25, 1889, dau. of Daniel Bostwick and Harriet (Standish) Bostwick.

Children: (born at Canton, N. Y., except the last.)

17185. DELLA WHEELER, born Aug. 9, 1863; m. at Millerton, Pa., Oct. 19, 1879, Alfred Buchanan, b. at Jackson, Pa., Aug. 16, 1856. Ch: Cassius B——, b. Nov. 19, 1883.

17186. MARSHALL WHEELER, born Feb. 7, 1865; m. at Southport, N. Y., March 16, 1887, Eva Nichols, b. at Jackson, Pa., Jan. 29, 1871.

17187. JENNIE WHEELER, born Nov. 2, 1867; m. Jan. 19, 1884, Wellen Curren. Ch: 1. Dorsie C——, b. Jan. 27, 1885. 2. Clyde C——, b. July 12, 1887.

17188. CARRIE WHEELER, born at Wellsboro, Pa., April 1, 1873; m. Feb. 23, 1892, Charles Glover, b. 1868. Ch: 1. Jacob G——, b. March 2, 1895. 2. Arthur G——, b. Feb. 11, 1898.

17189. WILLIAMSON ALLEN WHEELER. Born in North Carolina. Married at Nolansville, Tenn., Louisa Johnson, dau. of Charles Johnson and Nancy (——) Johnson.

Children:

17190. FANNIE WHEELER, born 1845; m. Ed Jordan. Ch: 1. Henry Allen J——. 2. John J——. 3. Charles J——. 4. Landon J——. 5. Frank J——. 6. Luther J——. 7. Coley J——. 8. Nellie ——. 9. Miles J——. 10. Stephen J——.

17191. BENJAMIN GRANT WHEELER, born 1849; d. Dec. 20, 1912; m. 1881, Ellen Campbell. Ch: 1. Felix W——. 2. Helen W——. 3. Benjamin W——. 4. Charles W——. 5. Minnie W——. 6. Rosa King W——. 7. Katherine W——. 8. Mary W——. 9. Alberta W——.

17192. MOLLIE WHEELER.

17193. WHIT WHEELER, married Nannie Warren. Ch: 1. Gordon W——. 2. Flora W——.

17194. JAMES ALLEN WHEELER, born May 17, 1847.

17194. JAMES ALLEN WHEELER, son of Williamson Allen (17189) and Louisa (Johnson) Wheeler. Born in Williamson Co., Tenn., May 17, 1847. Married near La Vergne, Rutherford Co., Tenn., Dec. 27, 1870, Ann Eliza Sneed, who was born there Dec. 3, 1852, dau. of C. E. Sneed and Ann B. (Haynes) Sneed. He is a farmer at Rio Vista, Texas.

Children:

17195. OLIVIA IRENE WHEELER, born July 13, 1872; d. Feb. 26, 1882.

17196. GEORGE PHIFER WHEELER, born June 2, 1874; d. Sept. 5, 1883.

17197. CARLTON HAYNES WHEELER, born Feb. 18, 1876; d. Nov. 10, 1905; m. Oct. 6, 1895, Carrie Chapman, b. in Georgia, Sept., 1881. Ch: 1. Margaret Leone W——, b. Oct. 5, 1897. 2. Carlton W——, b. Dec. 11, 1898.

17198. CHARLES WOLSEY WHEELER, born Oct. 14, 1879; m. Oct. 10, 1905, Mary L. Gouldy, b. at Turnersville, Texas, Dec. 3, 1883. Ch: 1. Milton Kenneth W——, b. Jan. 1, 1907. 2. James Rodman W——, b. March 6, 1909; d. Feb. 10, 1910. 3. Hervey Gouldy W——, b. April 10, 1910. 4. Charles Everett W——, b. Dec. 5, 1911.

17199. BERRY TRICE WHEELER, born Nov. 5, 1881; m. May 24, 1904, Margaret West, b. at Richmond, Texas, June, 1870. Ch: Harold Allen W——, b. Oct. 23, 1906.

17200. WILLIAM CLINTON WHEELER, born June 13, 1883; d. Aug. 17, 1905.

17201. ANNIE BROWN WHEELER, born Aug. 10, 1887; d. Jan. 22, 1909.
17202. EDWIN EARL WHEELER, born Oct. 31, 1889; m. Sept. 24, 1911, Lorena Cameron. Ch: Mildred Ethel W——, b. June 26, 1912.
17203. ETHEL MORTON WHEELER, born Jan. 31, 1892; m. Aug. 17, 1908, Oscar Davis. Ch: Grady D——, b. May 22, 1910.

17204. SAMUEL WHEELER. Born May 29, 1789; died March 26, 1847. Married Nancy ——, who was born March 27, 1789; died Dec. 27, 1860.

Children: (born at Oxford, N. Y.)
17205. WILLIAM HENRY WHEELER, born April 10, 1817.
17206. JAMES AUGUSTUS WHEELER, born April 10, 1817.
17207. JOHN WHEELER, married Catherine ——. Ch: 1. Alice W——. 2. Alida W——. 3. Lewis W——.
17208. CATHERINE WHEELER, married Waldo M. Potter. Ch: 1. Frank P——. 2. Caroline P——. 3. Kate P——. 4. Grace P——.

17205. WILLIAM HENRY WHEELER, son of Samuel (17204) and Nancy (——) Wheeler. Born at Oxford, N. Y., April 10, 1817; died Oct. 30, 1884. Married at Oswego, N. Y., Sept. 21, 1847, Mary Burbank Braman, who was born at Worcester, Mass., March 1, 1820; died May 11, 1884, dau. of Dana Augustus Braman and Eliza (Burbank) Braman.

Children: (born at Oswego, N. Y.)
17209. LOUISA BRAMAN WHEELER, born March 5, 1850; m. June 17, 1873, Carrington Wheeler. No children.
17210. JAMES AUGUSTUS WHEELER, born Sept. 14, 1852.
17211. WILLIAM DANA WHEELER, born Feb. 3, 1856.
17212. ELIZABETH WHEELER.

17210. JAMES AUGUSTUS WHEELER, son of William Henry (17205) and Mary Burbank (Braman) Wheeler. Born at Oswego, N. Y., Sept. 14, 1852, and married there Oct. 25, 1880, Florence Evelyn Tucker, who was born at Pulaski, N. Y., Dec. 10, 1851, dau. of Sidney Merrill Tucker and Rebecca L. (Doane) Tucker. He is a manufacturer of fireproof building materials. Res. New Brunswick, N. J.

Children:
17213. HELENE LOUISE WHEELER, born Nov. 12, 1881; m. June 1, 1907, Charles Henry Tuttle, b. at New York City, April 21, 1880. Ch: 1. Evelyn Cressman T——, b. March 29, 1908. 2. Charlotte Merrill T——, b. April 28, 1910.
17214. MARY BRAMAN WHEELER, born July 15, 1883; m. Jan. 1, 1910, Frank Garfield Conkling. b. New York City, Jan. 17, 1882.
17215. EVELYN REBECCA WHEELER, born July 18, 1885; m. April 29, 1911, Charles Beresford Fox, b. near London, Eng., Feb., 1877.
17216. WILLIAM HENRY WHEELER, born April 28, 1887.
17217. IRWIN WHEELER, born Dec. 22, 1889.
17218. LOUISE MACFARLANE WHEELER, born Dec. 22, 1889; d. Feb. 15, 1890.

17211. WILLIAM DANA WHEELER, son of William Henry

(17205) and Martha Burbank (Braman) Wheeler. Born at Oswego, N. Y., Feb. 3, 1856, and married there May 28, 1884, Carrie F. Herrick, who was born there Dec. 21, 1861, dau. of William H. Herrick and Mariah (Faulkner) Herrick.

Children: (born at Oswego, N. Y.)

17219. DUDLEY IRWIN WHEELER, born Sept. 23, 1885; m. June 26, 1911, Helen Biglow, b. at Jersey City, N. J., Oct. 19, 1885. Ch: Mary Elizabeth W——, b. Feb. 7, 1913.
17220. ELIZABETH FAULKNER WHEELER, born Feb. 20, 1890.
17221. RICHARD HERRICK WHEELER, born July 9, 1892.

17222. JOEL JEFFERSON WHEELER, son of Bennett I. (14131) and Elizabeth (Moore) Wheeler. Born in Albemarle Co., Va., Nov. 5, 1828, and married there April 30, 1863, Mary Frances Garland, who was born there April 1, 1839, dau. of James Garland and Matilda (Wheeler) Garland.

Children: (born at Albemarle Co., Va.)

17223. SYDNEY BENJAMIN WHEELER, born Sept. 19, 1866.
17224. MANA GARLAND WHEELER, born April 10, 1870; m. Oct. 25, 1893, A. Goodman Carter, b. in Albemarle Co., Va., June 6, 1871. Ch: 1. Mary Elma C——, b. Dec. 28, 1894. 2. Josephine Garland C——, b. Jan. 12, 1897.
17225. JAMES BURNETTE WHEELER, born July 24, 1873.
17226. WILLIAM NATHANIEL WHEELER, born July 4, 1876; d. Aug. 30, 1906; m. Edna Allen. Ch: Allen W——, b. Feb., 1903.
17227. JEFFERSON RANDOLPH WHEELER, born May 30, 1882; m. Isabel Payne, b. at Lynchburg, Va., June 20, 1886.

17223. SYDNEY BENJAMIN WHEELER, son of Joel Jefferson (17222) and Mary Frances (Garland) Wheeler. Born in Albemarle Co., Va., Sept. 19, 1866. Married 1890 Lena M. Ambroselli, who was born at Charlottesville, Va., Oct. 23, 1875.

Children:

17228. HAZEL B. WHEELER, born Nov. 17, 1891.
17229. EVELYN WHEELER, born Nov. 13, 1892.
17230. ALTHEA WHEELER, born Jan. 11, 1896.

17225. JAMES BURNETTE WHEELER, son of Joel Jefferson (17222) and Mary Frances (Garland) Wheeler. Born in Albermarle Co., Va., July 24, 1873. Married at Charlottesville, Va., Oct. 26, 1897, Annie Clark, who was born there Nov. 23, 1878, dau. of R. W. Clark and Martha (Fugerson) Clark.

Children:

17231. LUCILLE CLARK WHEELER, born Sept. 2, 1898.
17232. WILLIAM BURNETTE WHEELER, born Nov. 13, 1900.
17233. JAMES EARLE WHEELER, born Sept. 10, 1903.
17234. DOROTHY MARTHA WHEELER, born June 24, 1906.

17235. JAMES C. WHEELER, son of Whitcher. Born Dec. 26, 1844. Married Martha Hammond, who was born at Bow, N. Y., dau. of Jonathan Hammond.

Children:
17235-a. ALMORA WHEELER, born Dec. 8, 1873.
17236. PERLEY A. WHEELER, born Jan. 2, 1875.
17237. MINNIE B. WHEELER, born May 27, 1878.
17238. CHARLES O. WHEELER, born June 2, 1882.
17239. AMELIA C. WHEELER, born May 29, 1887.
17240. Child, born 1890; d. inf.

17241. JAMES FRANKLIN WHEELER. Born in Illinois. Married Ella Johnson, who was born in Virginia. Their son:

17242. URIAH BRUCE WHEELER, born in Canton, Ill., Sept. 25, 1876. Married at Carthage, Ill., Feb. 14, 1906, Sarah I. Fisher. He is in the lumber business at Muskogee, Okla.

Children:
17243. VELMO ELIZABETH WHEELER, born July 28, 1907.
17244. EDWARD FRANCIS WHEELER.

17245. JAMES HARRIE WHEELER, son of William G. Wheeler. Born at Princeton, Minn., July 12, 1867; died at Sierra Madre, Cal., Nov. 14, 1910. Married at New York City, May 28, 1904, Alla May Armington, who was born at Burford, Ontario, Canada, June 26, 1866, dau. of Chauncey Armington and Sarah (Bingham) Armington.

17246. SAMUEL WHEELER, son of Jesse. Married Louisa Poplin, dau. of William Poplin and Sally (— —) Poplin.

Children:
17247. JERUSHA ANN WHEELER, died Jan., 1907; m. Robert Bain. Ch: 1. James W. B— —. 2. Alice B— —. 3. Emma B— —. 4. Johanna H. B— —. 5. John B— —.
17248. SALLIE WHEELER.
17249. MARTHA E. WHEELER, married James Bain. Ch: Ella B— —.
17250. JAMES HARVEY WHEELER, born at Unionville, Tenn., Oct. 24, 1849.
17251. ROBERT WELLINGTON WHEELER, born 1851; d. 1900; m. 1875, Barbara Adyolotte. Ch: 1. A. W. W— —, b. 1876. 2. William S. W— —, b. 1878. 3. Green L. W— —, b. 1881. 4. Robert W— —, b. 1883. 5. Powers W— —, b. 1887.
17252. ALFRED WHEELER, born 1856.
17252-a. MARY WHEELER, born 1860.

17250. JAMES HARVEY WHEELER, son of Samuel (17246) and Louisa (Poplin) Wheeler. Born at Unionville, Tenn., Oct. 24, 1849. Married at Mifflin, Tenn., Dec. 21, 1875, Mary Eliza Harmon Scarborough, who was born there Dec. 4, 1853, dau. of C. R. Scarborough and Mary Jane (— —) Scarborough.

Children:
17253. ROBERT SAMUEL WHEELER, born 1876; m. Nov. 18, 1903, Mamie Temple. Ch: 1. Harvey Temple W— —, b. 1906. 2. Robert Wells W— —, b. 1909.
17254. W. F. WHEELER, born Dec. 7, 1878; m. April 3, 1907, Elizabeth Mitchell. Ch: Francis E. W— —, b. April, 1909.

17255. MARY LOUISE WHEELER, born June 5, 1880; m. Nov. 18, 1903, J. N. Henry, b. at Mayfield, Ky., 1870. Ch: Joseph H——, b. Aug. 25, 1906.
17256. EDNA P. WHEELER, born Oct. 23, 1882; m. Dec. 22, 1903, Edgar G. Parrish. Ch: Robert S. P——.
17257. JESSE H. WHEELER, born Aug. 4, 1884; m. June 29, 1906, Minnie Brown. Ch: Mignonette W——, b. Jan. 12, 1908.
17258. JOSEPH C. WHEELER, born March 3, 1890.
17259. FRANCES L. WHEELER, born Aug. 6, 1892.

17260. JOHN WHEELER, son of Benjamin and Martha (Nicholas) Wheeler. Born in South Wales, May 8, 1826. Married abt. 1851, Sarah Jinkins, who was born in Wales, abt. 1825, dau. of Thomas Jinkins and Sarah (Reese) Jinkins.

Children:
17261. THOMAS JINKINS WHEELER, born March 5, 1855; m. Mabel Crosby. Ch: Aurie C. W——.
17262. BENJAMIN F. WHEELER, married Bertha Osgood. Ch: Robert W——.
17263. MARY ELIZABETH WHEELER, married M. H. Constantine. Ch: 1. John C——. 2. Claude C——. 3. Jessie C——. 4. Sadie C——. 5. May C——. 6. Earl C——.
17264. JESSIE WHEELER, married George Burrows. Ch: 1. Arthur B——. 2. Lee B——.
17265. JAMES HENRY WHEELER, born May 10, 1866.

17265. JAMES HENRY WHEELER, born at Centerville, Allegheny Co., New York, May 10, 1866. Married at Chili, Monroe Co., N. Y., Nov. 26, 1890, Susanna Hutton, who was born there July 4, 1870, dau. of James Hutton and Susanna (Land) Hutton.

Children:
17266. LLOYD CHANCELLOR WHEELER, born Nov. 10, 1891.
17267. ELLEN THIRZA WHEELER, born Sept. 19, 1895.

17268. JAMES HENRY WHEELER. Born in Michigan, Dec. 31, 1871. Married at Fort Christmas, Orange Co., Fla., May 25, 1891, Nora Ida Hodges, who was born there 1877, dau. of William Hodges and Mary (Tucker) Hodges.

Children:
17269. JAMES WHEELER, born 1901.
17270. CORALIE WHEELER, born 1903.

17271. JAMES L. WHEELER. Married 1867, Emelie D. Cock, dau. of John L. Cock and Phebe E. (Frost) Cock. Res. Battle Creek, Mich.

Children:
17272. JOHN THEODORE WHEELER, married Kate Henderson.
17273. GERTRUDE ELIZABETH WHEELER, married James Davidson Muir.

17274. WILLIAM WHEELER, son of Jublee. Married Edith Rogers. He was a minister of the Presbyterian Church.

Children:

17275. JAMES MADISON WHEELER, born at Gainesboro, Tenn., Jan. 24, 1846.
17276. JONATHAN WHEELER, married Sara Brown.
17277. JUBLEE WHEELER, married Martha Billingsly.
17278. WILLIAM WHEELER, married Mary Brown.
17279. THOMAS WHEELER.
17280. MARY ANN WHEELER, married Albert Birdwell.
17281. ADLICIA WHEELER, married Benjamin Birdwell.

17275. JAMES MADISON WHEELER, son of William (17274) and Edith (Rogers) Wheeler. Born at Gainesboro, Tenn., Jan. 24, 1846, and married there Sept. 16, 1869, Elizabeth J. Hix, who was born there April 18, 1851, dau. of Louis Hix and Juda (Lee) Hix. He was a minister of the Presbyterian Church.

Children:

17282. SAMUEL LATIE WHEELER, born June 20, 1870; d. Jan. 2, 1875.
17283. WILLIAM LEONIDAS WHEELER, born March 7, 1872.
17284. ZONER WHEELER, born Feb. 24, 1874; d. Nov. 14, 1875.
17285. ASIA WHEELER, born Feb. 24, 1874.
17286. R. BELLE WHEELER, born March 25, 1876.
17287. MADISON HICKMAN WHEELER, born Feb. 24, 1878.
17288. ONER D. WHEELER, born May 29, 1880.
17289. DALTON WHEELER, born Jan. 16, 1882; d. March 30, 1888.
17290. SIBYL FRANKLIN WHEELER, born Jan. 24, 1884; m. July 7, 1912, Binie Craghead. Ch: 1. Girl, born June 2, 1913.

17283. WILLIAM LEONIDAS WHEELER, son of James Madison (17275) and Elizabeth J. (Hix) Wheeler. Born at Gainesboro, Tenn., March 7, 1872. Married at Columbia, Tenn., Jan. 7, 1903, Annie Belle Gracy, who was born at Union City, Tenn., Aug. 19, 1878, dau. of John Ramsey Gracy and Frances Evelyn (Catron) Gracy. L.I. Peabody College, 1902. B.D. Cumberland University, 1906. Presbyterian Clergyman at Nashville, Tenn.

Children:

17291. ALVIE ELIZABETH WHEELER, born Sept. 19, 1904.
17292. MARY BELLE WHEELER, born Nov. 16, 1912.

17293. JAMES McLEAN WHEELER, son of Calvin S. and Addie (Gill) Wheeler.

Children:

17294. ELIZABETH WHEELER, born 1843; d. 1911; m. April, 1865, Robert A. Herchmer. Ch: 1. John H——, b. 1866. 2. Lyle H——, b. 1867. 3. Robert Leigh H——, b. 1869. 4. Robert McLean H——, b. 1877.
17295. JAMES BYARD WHEELER, married Zylpha Carpenter.
17296. RICHARD WHEELER, married Thurza Stevens.
17297. ARCHIBALD KING WHEELER, born March 9, 1865.

17297. ARCHIBALD KING WHEELER, born at Tannworth, Canada, March 9, 1865. Married at Corrine, Mich., March 8, 1890, Helen Rachel Peters, who was born at Brookfield, Mich., Aug. 19,

1866, dau. of Manley B. Peters and Sarah M. (Sheldon) Peters.

Children:

17298. ARCHIBALD KING WHEELER, born Dec. 25, 1891.
17299. LIZETTE FRANCES WHEELER, born Jan. 4, 1901.
17300. HELEN ELIZABETH WHEELER, born Jan. 12, 1905.

17301. JAMES MONCRIEF WHEELER, son of Alonzo Jacob and Mary Jane (——) Wheeler. Born at Rockford, Ill., Feb. 7, 1878. Married at Houston, Texas, Oct. 4, 1905, Maud Irene Wheeldon, who was born Sept. 19, 1880, dau. of William Wheeldon.

17302. JAMES SARGENT WHEELER, son of Leonard. Born at New Market, N. H., March 25, 1828.

17303. WILLIAM WHEELER. Born 1808; died 1889. Married Florilla Baker.

Children: (born at Rushford, Pa.)

17304. JAMES THEODORE WHEELER, born April 4, 1835.
17305. ELIZABETH CORDELIA WHEELER, married Dwight Coleman.
17306. MARY CATHARINE WHEELER, born June 17, 1833; d. Dec. 26, 1901; m. Adelbert Tilden. Ch: 1. William Wheeler T——, b. Dec. 22, 1866. 2. Charles A. T——, b. Feb. 14, 1869. 3. Katherine Crum T——, b. Feb. 26, 1873.
17307. MARIA O. WHEELER, married William D. Drake. Ch: 1. William Wheeler D——. 2. Grace Baker D——. 3. Edward Anderson D——. 4. Clara D——.

17304. JAMES THEODORE WHEELER, son of William (17303) and Florilla (Baker) Wheeler. Born at Rushford, Allegheny Co., Pa., April 4, 1835. Married (1) Etta Luce, who was born at Ellicottville, N. Y., Feb. 3, 1836. Married (2) at Union City, Pa., Elvira Otis, who was born at Hamlin, N. Y., Oct. 7, 1857, dau. of Job Otis and Rosetta (Logan) Otis.

Children, 1st marriage:

17308. HELEN POTTER WHEELER, born Jan. 17, 1872; d. Sept. 3, 1902; m. James Paul Spackman. Ch: James Wheeler S——, b. July 5, 1902.
17309. JAMES WHEELER, born at Corry, Pa., Aug. 21, 1873.

Child, 2d marriage:

17310. LILLIAN F. WHEELER, born at Union City, Pa., Sept. 16, 1882.

17311. JARED W. WHEELER. Born at Pomfret, Conn., Sept. 1, 179–; died 1865. Married Electra B. (——), rem. Town of Elbridge, Cayuga Co., N. Y. Their son:

17312. RUSSELL B. WHEELER, born at Elbridge, N. Y., April 13, 1837. Married Carrie E. Van Vleck, dau. of Alexander Van Vleck. Res. Skaneatelas, N. Y.

Child:

17313. JAMES A. WHEELER.

17314. JARIUS C. WHEELER, son of Franklin, and Susan (Collins) Wheeler. Born about 1848. Married at Lexington, Mass., Nov. 20, 1881, Alice M. Tibbetts, dau. of William Tibbetts and Mary (Smith) Tibbetts.

17315. JASON WHEELER. Born Oct. 4, 1765; died 1843. Married Patience — —. Rem. from New York State to Ohio, and from there to Indiana.

Children: (born in New York State.)

17316. ELIZABETH WHEELER, born 1789; d. 1849.
17317. SILAS M. WHEELER, born Feb. 11, 1790. His record will be found under No. 12,199.
17318. ABIGAIL WHEELER, born 1793; d. 1832.
17319. JASON JAMES WHEELER, born 1795; d. 1828.
17320. LUCY WHEELER, born 1797; d. 1875.
17321. GEORGE WHEELER, born 1799; d. 1829.
17322. ABEL M. WHEELER, born 1801; d. 1881.
17323. LUCINDA WHEELER, born 1803; d. 1834; m. James Murtch.
17324. HARVEY B. WHEELER, born 1805; d. 1878.
17325. TRACY R. WHEELER, born 1807.
17326. ALMIRA WHEELER, born 1809; m. James Johnston.
17327. MARY ANN WHEELER, born 1811; d. 1852; m. John Hastings.

17325. TRACY R. WHEELER, son of Jason (17315) and Patience (— —) Wheeler. Born in New York State, 1807. Married in Ohio, 1828, Abigail Day, who was born in Ohio, Dec. 6, 1809; died 1888.

Children:

17328. MELISSA CATHERINE WHEELER, born Jan. 13, 1829; m. B. T. Kelly.
17329. NANCY WHEELER, married William Welch.
17330. CYNTHIA ANN WHEELER, married Wilson Dyer.
17331. LOUISA JANE WHEELER, married John Caruthers.
17332. GEORGE WASHINGTON WHEELER, born Feb. 11, 1837; d. June 30, 1837.
17333. RHODA ELLEN WHEELER, born April 28, 1838; d. 1866; m. Martin White.
17334. WILLIAM HARRY WHEELER, born March 11, 1841.
17335. ELIZABETH L. WHEELER, born May 25, 1843.
17336. ABIGAIL WHEELER, born Aug. 17, 1845.
17337. MARY M. WHEELER, born Sept. 23, 1847; m. Levi Calkins.
17338. JOHN TRACY WHEELER, born April 15, 1850.
17339. WILSON D. WHEELER, born April 16, 1853.

17339. WILSON D. WHEELER, son of Tracy R. (17325) and Abigail (Day) Wheeler. Born at Council Bluffs, Iowa, April 16, 1853. Married (1) Nov. 28, 1875, Anna Brown, who was born in Indiana, 1855, dau. of William P. Brown and Mary M. (Woodworth) Brown. Married (2) at Salem, Ore., Nov. 29, 1884, Lou Brown, who was born 1851, dau. of William P. Brown and Mary M. (Woodworth) Brown. He is a hotel proprietor at Newport, Ore.

Children:

17340. ETHEL PEARL WHEELER, born Dec. 1, 1876; m. 1901, R. C. James. Ch: 1. Harlen J——, b. 1902. 2. Erwin J——, b. 1904.
17341. FRANK H. WHEELER, born 1879; m. 1904, Grace Weaver, b. 1881. Ch: Loretta W——, b. Dec., 1904.
17342. WILLIAM TRACY WHEELER, born 1883; m. 1907, Vixen Jackson, b. 1888.
17343. BESSIE H. WHEELER, born 1886; m. 1912, Cecil Cooper, b. 1887.
17344. JESSIE FLOYD WHEELER, born 1886.
17345. ANNA FAY WHEELER, born Aug. 29, 1888; m. 1906, C. G. Arthur.

17346. WALKER WHEELER. Married Anna Goff, who died May 29, 1876, aged 90 years, 8 months, 13 days, dau. of Shubael Goff and Sibyl (——) Goff.

Children:

17347. SHUBAEL P. WHEELER, born Feb. 22, 1815; d. May 26, 1877.
17348. JASPER WALKER WHEELER, born at Dighton, Mass., Oct. 3, 1822; d. March 25, 1892; m. (1) (int. at Rehoboth, Mass., Nov. 17, 1844,) Pattie A. F. Lusier; m. (2) at Rehoboth, Mass., Dec. 18, 1884, Hannah S. (Kelley) Waterman, as her 3d husband. Ch: 1. Francis Jasper W——, b. June 27, 1848. 2. Elizabeth A. M. W——, b. 1851; m. Nov. 28, 1867, David W. Francis, son of Bradford Francis and Abby (——) Francis.

17349. JEREMIAH WHEELER. Born Sept. 20, 1760; died July 17, 1854, aged 93 y. 9 m. 27 d. Married Jemima ——, who died April 18, 1850, aged 90 y. 25 d. Res. Brookhaven, L. I., N. Y.

17350. JEREMIAH WHEELER, son of Abraham and Hannah (——) Wheeler. Born at Keene, N. H., June 16, 1764.

17351. JEROME WHEELER. Born at Springfield, Mass., July, 1824. Married Jane Crowe.

Children:

17352. RAYMOND ADELBERT WHEELER, born in Porter Co., Ind., Dec. 16, 1861.
17353. EMMA L. WHEELER, married Griff Ranson.
17354. ADELAIDE WHEELER, married George Smith.
17355. IDA WHEELER, married John Culp.
17356. TAVE WHEELER, married George Kelly.
17357. MINNIE WHEELER, married Thomas Maxwell.

17352. RAYMOND ADELBERT WHEELER, son of Jerome (17351) and Jane (Crowe) Wheeler. Born in Porter Co., Ind., Dec. 16, 1861. Married at Valparaiso, Ind., Oct. 1, 1895, Frances Ann Gustafson, who was born in Porter Co., Ind., Oct. 28, 1872, dau. of Andrew Gustafson and Lenore (Babcock) Gustafson. He is an engineer at Valparaiso, Ind.

Children:

17358. MURIEL WHEELER, born July 11, 1896; d. March 26, 1897.
17359. INEZ WHEELER, born Aug. 12, 1898.
17360. LEONORE WHEELER, born Dec. 11, 1900.
17361. LUCILE WHEELER, born Aug. 3, 1903.

17362. BONNIE WHEELER, born Jan. 28, 1907.
17363. RAYMOND KENNETH WHEELER, born Dec. 11, 1912.

17364. WILLIAM WHEELER. Married Rhoda Skeele.

Children: (born at Peacham, Vt.)
17365. JEROME B. WHEELER, born 1838.
17366. EUGENE WHEELER.
17367. MARTHA WHEELER, married (1) Ashael Farr; m. (2) —— Nutting.

17365. JEROME B. WHEELER, son of William (17364) and Rhoda (Skeele) Wheeler. Born at Peacham, Vt., 1838. Married Katherine Deming, who was born at Kenosha, Wis., dau. of Reuben Deming and Mary Ann (Dana) Deming.

Children:
17369. ARTHUR DANA WHEELER, born 1861; d. 1912; m. 1886, Anna Holt.
17370. JEROME WINTHROP WHEELER, born Jan. 15, 1863.

17370. JEROME WINTHROP WHEELER, born at Kenosha, Wis., Jan. 15, 1863. Married at Jacksonville, Ill., Aug. 24, 1886, Eva Hill, who was born in Morgan Co., Ill., Aug. 24, 1863, dau. of John Hill and Mary (Shepard) Hill. He is President of the Capital Trust Co., of St. Paul, Minn.

Children:
17371. KATHERINE WHEELER, born May 14, 1889.
17372. MARYAN WHEELER, born Dec. 27, 1892.
17373. JEROME WINTHROP WHEELER, born July 5, 1901.

17374. JEROME BYRON WHEELER. Born at Troy, N. Y., Sept. 3, 1841. Married 1870, Harriet Mason Valentine, of Nantucket, Mass. He enlisted Sept. 3, 1861, for service in the Civil War in Co. D. 6th N. Y. Cavalry, and rose from Private to Captain. He had two daughters.

17375. JESSE WHEELER. Married at Wayland, Mass., May 28, 1826, Abigail Bacon, who was baptized Oct. 19, 1806, dau. of Capt. John Bacon.

17376. JESSE GOODNOW WHEELER, son of Nathan and Lydia (——) Wheeler. Born at Phillipston, Mass., Feb. 24, 1805; died Sept. 9, 1835, at Athol, Mass. Married at Athol, Mass., Feb. 25, 1830, Harriet Foskett, of Orange, Mass.

17377. JOB WHEELER. Married (int. at Phillipston, Mass., March 20, 1790) Lucy Crosby.

Child:
17378. JOB EMERSON WHEELER, born at Phillipston, Mass., Oct. 15, 1790.

17379. JOB WHEELER, son of John and Elizabeth (——) Wheeler. Born at Templeton, Mass., April 18, 1755. (1765)

17380. JOEL WHEELER, son of Uriel. Born at Hebron, Conn. Married at North Manchester, Conn., Julia Keeney.

Children:

17381. EDGAR C. WHEELER, born at N. Manchester, Conn., 1840; m. at E. Granby, Conn., 1867, Isabell Holmes. Ch: Holmes W——, b. 1869; m. 1896, May Wilkey.

17382. AARON WHEELER, born 1855.

17383. JOHN WHEELER. Married at Concord, Mass., Feb. 24, 1767, Sarah Palmer.

17384. JOHN WHEELER. Married at Boston, Mass., Jan. 29, 1760, Margaret Holland.

17385. JOHN WHEELER. Married at Boston, Mass., Jan. 25, 1790, Polly White.

17386. JOHN WHEELER. Married at Boston, Mass., May 26, 1805, Elizabeth Shales.

17387. JOHN WHEELER. Married at Boston, Mass., Dec. 18, 1806, Debby Clark.

17388. JOHN WHEELER. Married at Boston, Mass., June 8, 1794, Sally Lewis.

17389. JOHN WHEELER. Married and had

Children: (baptized at Medford, Mass.)

17390. JOHN WHEELER, baptized Oct. 15, 1797.
17391. JOHN WHEELER, baptized June 6, 1802.
17392. LUCY WEBBER WHEELER, baptized May 17, 1807.
17393. SALLY WHEELER, baptized Dec. 25, 1815.

17394. JOHN WHEELER. Married at Bedford, Mass., May 23, 1754, Hannah Taylor, who was born May 28, 1725, dau. of David Taylor and Hannah (——) Taylor.

Children: (born at Bedford, Mass.)

17395. JOHN WHEELER, born Dec. 27, 1755.
17396. HANNAH WHEELER, born March 22, 1758.
17397. RICHARD WHEELER, born May 17, 1760.

17398. JOHN WHEELER. Married Elizabeth ——.

Children: (born at Bolton, Mass.)

17398. JOSHUA WHEELER, born Jan. 19, 1758.
17399. ELIZABETH WHEELER, born Aug. 16, 1760.

17400. JOHN WHEELER. Married Sarah ——.

Children: (born at Lancaster, Mass.)

17401. SARAH WHEELER, born April 10, 1770.
17402. RUTH WHEELER, born April 27, 1772.
17403. JOHN WHEELER, born July 1, 1774.

17404. JOHN WHEELER. Married at Fitchburg, Mass., May 5, 1819, Polly L. Whittemore.

17405. JOHN WHEELER. "Gent" died June 18, 1727, aged about 80. He was living at E. Hampton, L. I., N. Y., in 1716 and rem. later to Smithtown, L. I. He is referred to as Captain.

Child:

17406. SARAH WHEELER, died April 18, 1704, aged about 14.

17407. JOHN WHEELER. Married as 2d husband, Sally (White) Read, who was born at Westmoreland, N. H., April 5, 1775; died at Johnson, Vt., August 18, 1853, dau. of Capt. Joseph White and Keziah (Britton) White and widow of Alpheus Read.

Child:
17408. LETITIA WHEELER.

17409. JOHN WHEELER, of Hartford, Conn. Married Sarah Denton. The inventory of his estate was taken Jan. 21, 1724-5 by James Ensign and Daniel Merrells and amounted to £111, 06s, 07d. Letters of administration had been granted to his widow, Sarah and her brother Benjamin Denton, of Farmington on Jan. 20, 1724-5. April 30, 1740, Joseph Wheeler "a minor 16 years of age" chose his mother, Sarah Wheeler to be his guardian. Sept. 3, 1745, Sarah Wheeler, the widow "now moves that a distribution on s^d^ estate might be granted. The Court order as followeth: To the widow, her thirds, £10—06—00. To Joseph Wheeler, only son, his double part £13—06—00. To Mary Wheeler, daughter of the deceased, £6—13—08, and appoints Capt. Joseph Cook and Ebenezer Webster, both of Hartford distributors." Feb. 28, 1748, Sarah Wheeler, the widow "now moves to this Court that her right of dowry in the real estate may be set out to her. Whereupon this Court appoints and impower Ebenezer Webster and Joseph Holcomb, of Hartford to set out to s^d^ widow one third part of the buildings and land of s^d^ deceased to her by bounds."

Children:
17410. JOSEPH WHEELER.
17411. MARY WHEELER.

17412. JOHN WHEELER. Born on the eastern shore of Maryland; died 1888, aged about 90. His father died when he was young and he was raised by a family named Cropper. He married twice, the second time at West Farms, N. Y., to Phebe Courtright. He had eight children by his 1st marriage and six by the 2d. The youngest child by the 2d marriage was

17413. SAMUEL J. WHEELER, born at Philadelphia, Pa., Feb. 13, 1837. Married (1) 1861, Susie K. Harlan. They were divorced. Married (2) Sarah Robinson. Married (3) 1892, Maria Edmunds.

Children:
17414. HARRY COURTRIGHT WHEELER.
17415. Daughter, married — — Read.

17416. JOHN WHEELER. Married Sarah — —.

Children: (born at Hartford, Conn.)
17417. MARY WHEELER, born March 10, 1719.
17418. JOSEPH WHEELER, born May 19, 1723.
17419. SARAH WHEELER, born April 16, 1725.

17240. JOHN WHEELER. Married Mary ——. He made a deed to John Wheeler, Jr., of land at Wheeler's Point on the east side of Chesapeake Bay in Maryland. He was a planter in Cecil Co., Maryland, living on the eastern shore, north of the Sassafras River.

Children:
17421. JOHN WHEELER.
17422. SARAH WHEELER, married Thomas Christian.
17423. ANN WHEELER.
17424. MARY WHEELER.

17425. JOHN WHEELER. Married at Bolton, Mass., May 25, 1757, Elizabeth Sawyer, who was born Sept. 25, 1737, dau. of Aholiab Sawyer and Elizabeth (——) Sawyer.

17426. JOHN WHEELER, son of William and Abigail (——) Wheeler. Born at Dorchester, Mass., May 9, 1722.

17427. JOHN WHEELER. Born Feb. 7, 1784; died Sept. 21, 1827. His tombstone inscription at Weathersfield, Conn., reads: In/ Memory of/ Mr. John Wheeler/ who died Sept. 21, 1827/ in the 44 year of his age./

All peaceful was his bed of death,
To heaven he rais'd a smiling eye,
Calm and composed resigned his death,
For him we trust 'twas gain to die.

17428. JOHN T. WHEELER. Born Oct. 7, 1761; died June 3, 1833. Married Jane ——, who was born May 16, 1768; died 1849.

Children:
17429. DAVID WHEELER, born Oct. 3, 1792; d. Nov. 22, 1824.
17430. NICHOLAS WHEELER, born April 19, 1794; d. July 5, 1819.
17431. JOHN WHEELER, born April 17, 1796.

17431. JOHN WHEELER, born April 17, 1796; died 1866. Married Hannah Downs, of Derby, Conn., who was born Feb. 8, 1800; died Feb. 12, 1853.

Children:
17432. HIRAM N. WHEELER, born Aug. 14, 1817; d. Aug. 20, 1846.
17433. JOHN THOMAS WHEELER, born Nov. 15, 1836.

17433. JOHN THOMAS WHEELER, born at Lockport, N. Y., Nov. 15, 1836; died Nov. 7, 1862. Married Frances Eleanor Smith, of New Haven, Conn., who was born Oct. 4, 1840.

Child:
17434. LIZZIE DOWNS WHEELER, born April 22, 1861; m. Benjamin H. Smith, of Toronto, Canada. Ch: Eleanor Margaret S——, b. June 28, 1907.

17435. JOHN WHEELER, son of Richard and Mary (Burges) Wheeler. Born at Braton, Wiltshire, Eng., June 14, 1814; died June 18, 1897. Married Elizabeth Newman, who was born Jan. 15, 1815; died Dec. 30, 1869.

Children:

17436. SARAH WHEELER, born Aug. 8, 1841.
17437. THOMAS WHEELER, born at Braton, Eng., Dec. 21, 1843.
17438. ANN WHEELER, born Dec. 21, 1843; d. May 18, 1846.
17439. GEORGE WHEELER, born June 1, 1847; d. June 6, 1876.
17440. HENRY WHEELER, born April 2, 1849.
17441. HARRIET WHEELER, born Dec., 1850; d. June 6, 1851.
17442. ROBERT WHEELER, born Aug. 19, 1857.

17437. THOMAS WHEELER, son of John (17435) and Elizabeth (Newman) Wheeler. Born at Bratón, Wiltshire, Eng., Dec. 21, 1843. Married at Westbury, Eng., Aug. 27, 1874, Frances Agnes Charlotte Elkins, who was born at Chalford, Westbury, Eng., July 1, 1851, dau. of John Elkins and Charlotte (— —) Elkins.

Children: (last two born at Salt Lake City, Utah.)

17443. CHARLOTTE ELIZABETH WHEELER, born Oct. 22, 1875; m. Sept. 11, 1902, Ezra Hodgson.
17444. JOHN HENRY WHEELER, born Feb. 23, 1878; m. at Salt Lake City, Feb. 21, 1900, Alice Shortman, b. at Abersychan, Eng., Jan. 8, 1877, dau. of Joseph Shortman and Ann (Garland) Shortman. Ch: Leo Shortman W— —, b. Dec. 2, 1900.
17445. THOMAS MARK WHEELER, born May 8, 1881; m. at Salt Lake City, June 22, 1911, Emily Louisa Coulam, b. there Aug. 11, 1883, dau. of John Coulam and Sarah Jane (Orton) Coulam. Ch: Louise W— —, b. April 27, 1912.

17446. JOHN WHEELER. Born Feb. 13, 1824; died at Hamilton, Hancock Co., Ill., Aug. 10, 1880. Married at Hamilton, Ill., April 17, 1870, Elmira Irwin, who was born at Plymouth, Ill., Feb. 17, 1847, dau. of James Irwin and Harriet (Belnap) Irwin.

Children:

17447. LAURA M. WHEELER, born Jan. 11, 1871; m. March 1, 1889, John Wallace, b. at Salt Lake City, Utah, March 12, 1870; d. Aug. 17, 1908. Ch: 1. Olive W— —, b. June 6, 1891. 2. Gordon W— —, b. June 20, 1894. 3. Lyman W— —, b. June 30, 1897.
17448. JENNIE L. WHEELER, born Aug. 5, 1875; m. at Trenton, Mo., April 9, 1902, Harry R. Longanecker, b. at Kahoka, Mo., Nov. 26, 1878. Ch: 1. Helen Aline L— —, b. Nov. 27, 1903.
17449. ALICE V. WHEELER, born at Hamilton, Ill., Jan. 17, 1878; m. at Keokuk, Iowa, June 22, 1898, Dale A. Uhler, b. at Mota, Ill., Aug. 19, 1877. Ch: 1. Carroll Irwin U— —, b. April 16, 1906. 2. Erma Elizabeth U— —, b. Sept. 4, 1910.

17450. JOHN WHEELER. Born at London, Eng., March 4, 1824; died at Brooklyn, N. Y., Sept. 11, 1868. Married Dec. 20, 1844, Martha Jane Merriam, who was born Dec. 20, 1824; died at Brooklyn, N. Y., Nov. 11, 1864, dau. of Francis Wheeler Merriam and Eliza (Cory) Merriam, and granddaughter of Miriam Wheeler No. 11578.

Children:

17451. LILLIE LOUISE WHEELER, born Aug. 30, 1845; m. Aaron Vanderbilt.
17452. JOHN COTTRELL WHEELER, born Feb. 5, 1847; d. Dec. 15, 1850.

17453. FREDERICK MERRIAM WHEELER, born Aug. 6, 1849; m. 1876, Florence Willmer.
17454. CHARLES WILMER WHEELER, born Aug. 5, 1852; m. Lucy Christie.
17455. GERTRUDE MAY WHEELER, born May, 1854; d. Sept. 26, 1856.
17456. CLIFTON HAROLD WHEELER, born June 25, 1856.
17457. HERBERT ALLEN WHEELER, born Feb. 25, 1859.

17458. MIRIAM WHEELER, dau. of Francis (11575) and Mary (——) Wheeler. Born at Concord, Mass., April 19, 1760. Married (1) as 2d wife, April 6, 1794, John Merriam, who was born at Concord, Mass., Jan. 12, 1754; died Oct. 15, 1804, son of Samuel Merriam and Esther (Wheeler No. 8609) Merriam. She married (2) (int. Aug. 18, 1816) Moses Richardson, of Acton, Mass.

Children, 1st marriage:
EBENEZER MERRIAM, born June 20, 1794; m. Aug. 2, 1813, Mary Strong. Five children.
DANIEL MERRIAM, born Feb. 17, 1796; d. 1818; unm.
FRANCIS WHEELER MERRIAM, born Feb. 3, 1799; m. Feb. 3, 1824, Eliza Cory. Six children.

17459. ESTHER WHEELER, dau. of Joseph (8600) and Sarah (Ball) Wheeler. Born at Concord, Mass., May 3, 1720; died Sept. 25, 1775. Married at Concord, Mass., Dec. 21, 1749 (as 2d wife) Samuel Merriam, who was born there Aug. 26, 1712; died May 4, 1769, son of Joseph Merriam and Dorothy (Brooks) Merriam.

Children:
EBENEZER MERRIAM, born Jan. 8, 1751-2; d. March 7, 1775.
JOHN MERRIAM, born Jan. 12, 1754; m. (1) Martha Tarrant; m. (2) April 6, 1794, Miriam Wheeler, No. 17,458.
STEPHEN MERRIAM, born May 27, 1761.

17460. PROSPER WHEELER. Married at Preston, Conn., Feb. 2, 1784, Sarah Dexter, of East Greenwich, Conn.

Children:
17461. BENJAMIN WHEELER.
17462. LYDIA WHEELER.
17463. SHADRACH WHEELER, born Jan. 17, 1787.

17463. SHADRACH WHEELER, born Jan. 17, 1787. Married Rhoda Millington, who was born April 28, 1792, dau. of Samuel Millington and Sarah (Reynolds) Millington. In early life he resided at Shaftsbury, Vt.

Children:
17464. SARAH WHEELER, born Oct. 22, 1813; m. (1) Benjamin Niles; m. (2) at Waconsta, Mich., Andrew Shadduck. Ch: (1st m.) 1. Delos N——. 2. George N——. 3. Henry N——.
17465. DANIEL H. WHEELER, born July 4, 1819; m. Betsey Johnson. Ch: 1. Jennie W——. 2. Isher W——. 3. Ida W——. 4. Belle W——.
17466. MOSES WHEELER.
17467. SIMEON WHEELER, born Aug. 14, 1822; m. Mary ——. No children.

17468. CLARINA M. WHEELER, born Sept. 28, 1824; m. (1) Lyman Smead; m. (2) at Moscow, N. Y., Gilbert M. Cooley.
17469. JOHN WHEELER, born March 19, 1827.
17470. SAMUEL WHEELER, born April 26, 1831; m. Mary ——. Ch: 1. Clara W——. 2. George W——. 3. Alice W——. 4. Ernest W——.

17469. JOHN WHEELER, son of Shadrach (17463) and Rhoda (Millington) Wheeler. Born at Shaftsbury, Vt., March 19, 1827. Married at Moscow, N. Y., April 16, 1857, Martha A. Budrow, who was born at Moscow, N. Y., dau. of James Budrow and Louisa (Dryer) Budrow.

Children:
17471. GRACE WHEELER, born July 22, 1858; m. April 27, 1879, John A. Millan. Ch: 1. Stanley I. M——, b. May 2, 1880. 2. Bessie Asina M——, b. Dec. 20, 1885. 3. Eleanor M——, b. July 31, 1888.
17472. MARTHA BUDROW WHEELER, born Feb. 7, 1861; m. May 29, 1889, Otto Redanz, b. in Germany, Dec. 31, 1849. No children.
17473. JOHN A. WHEELER, born April 15, 1874. M.E. Cornell University, 1903. M.M.E. Cornell, 1906.

17474. JOHN B. WHEELER. Born at Wakefield, Mass., Feb. 6, 1834.

17475. JOHN C. WHEELER. Born 1798. Married Dina W. ——, born 1809.

Children: (born at West Boylston, Mass.)
17476. MARY T. WHEELER, born 1839.
17477. LEMUEL M. WHEELER, born June 24, 1842.
17478. WILLIAM D. WHEELER, died June 20, 1844, aged four weeks.
17479. JOHN CALVIN WHEELER, born Dec. 8, 1847; d. Aug. 9, 1849.

17480. JOHN E. WHEELER, son of Hugh (14645) and Ann (Schofield) Wheeler. Born at Vernon, Oneida Co., N. Y., March 20, 1843. Married (1) at Oakland, Wis., March 23, 1861, Harriet Van Lone, who was born at Vernon, N. Y., dau. of George Van Lone and Nancy (Daggett) Van Lone. Married (2) at Oakland, Wis., Fidelia Moore.

Children:
17481. ELMER ELLSWORTH WHEELER, born Dec. 18, 1862.
17482. MINNIE ESTELLE WHEELER, born Dec. 28, 1867; m. May 30, 1883, Edward Heinritz. Ch: 1. Earl H——, b. March 8, 1884. 2. Hattie H——, b. Feb. 15, 1886. 3. Henry H——, b. June 28, 1888. 4. Alma H——, b. Feb. 13, 1890. 5. Clare H——, b. May 18, 1892. 6. Frank H——, b. May, 1893. 7. Hazel H——, b. April 17, 1895. 8. Irene H——, b. Aug., 1897. 9. Bernice H——, b. July 25, 1905.
17483. FRANK D. WHEELER, born June 8, 1874; m. Martha Bohlmann. No children.
17484. EDGAR HUGH WHEELER, married Edna Rowe. Ch: 1. Ethel W——, b. Sept. 29, 1898. 2. Elmer W——, b. Feb. 19, 1900. 3. Orrin W——, b. July 24, 1907; d. Aug. 27, 1912.

17485. GEORGE WALLACE WHEELER, born May 29, 1878; m. Josie Roubal. Ch: Vernon W——, b. March 23, 1903.
17486. WILLIAM EBBIN WHEELER, born May 29, 1878; m. Anna Lamack. Ch: 1. Clayton W——, b. Jan. 24, 1905. 2. Ellsworth W——, b. Sept. 21, 1907.
17487. MARY WHEELER, born Jan. 24, 1880.

17488. JOHN EARLY WHEELER. Born at Evansville, Ind., Sept., 1841, and married there Oct. 14, 1884, Mary Ellen Darr, who was born at Princeton, Ind., June 22, 1853, dau. of David Darr and Charlotte (Henson) Darr.

Children: (born at Evansville, Ind.)
17489. JOSEPH DARR WHEELER, born Oct. 22, 1889.
17490. CHARLOTTE EARLY WHEELER, born Sept. 27, 1892; m. May 3, 1911, W. H. Neimeyer, b. Nov. 1, 1889. Ch: John Albert N——, b. Jan. 8, 1912.

17491. JOHN F. WHEELER. Married Eveline Frances Daniels, who was born March 27, 1833, dau. of Alfred Daniels and Daty N. (Nickerson) Daniels; residence Meadville, Pa.

17492. JOHN F. WHEELER. Born 1813. Married at Abington, Mass., Aug. 24, 1838, Polly M. Ross, who was born 1809. They had a child baptized at Abington in 1840.

17493. WORCESTER WHEELER. Died March 4, 1856, aged 76. Married Wait Freeman, who died May 7, 1866, aged 75.

Children:
17494. JOHN F. WHEELER, born Aug. 9, 1817; d. June 28, 1871.
17495. CHARLOTTE A. WHEELER, born March 31, 1830; d. June 5, 1866. They are all buried at Sharon, Conn.

17496. JOHN FLETCHER WHEELER, son of Josiah and Elizabeth (Armacost) Wheeler. Born near Mt. Carmel, Md., Feb. 22, 1852. Married in Baltimore Co., Md., Jan. 15, 1874, Sarah Ella Sparks, who was born at Herford, Md., May 17, 1853, dau. of Alfred Sparks and Sarah (Ensor) Sparks.

Children:
17497. MAMIE WHEELER.
17498. FRANCIS WHEELER.

17499. JOHN G. WHEELER. Died March 12, 1849, aged 37. Married Sarah A. ——.

Child:
17500. ANNA WHEELER, born 1846; d. April 20, 1847, aged eight months. He and the child are buried at Sharon, Conn.

17501. JOHN HANCOCK WHEELER. Married at Boston, Mass., April 4, 1802, Elizabeth Fenno.

17502. JOHN HARTLEY WHEELER, son of Calvin and Sarah (——) Wheeler. Born at Keokuk, Ia., June 29, 1862, and married there Dec., 1881, Dora N. Sanders, who was born there July 14, 1864, dau. of J. H. Sanders and Adelaide B. (——) Sanders.

Children:
17503. MERTIE ALICE WHEELER, born Oct. 6, 1882.

17504. ADDIE IRENE WHEELER, born Nov. 1, 1884; m. June 30, 1907, Roy A. Pedersen. Ch: Irene Viola P— —, b. Nov. 21, 1912.
17505. CHARLES BRYANT WHEELER, born Feb. 22, 1886; d. Feb., 1888.
17506. SADIE ALMEDA WHEELER, born Oct. 8, 1895.
17507. CALVIN MERRILL WHEELER, born June 21, 1901.

17508. JOHN HENRY WHEELER. Married at Greenfield, O., 1836, Melinda Babcock, who was born at Hopewell, Ontario Co., N. Y., June 8, 1811, dau. of Lemuel Babcock and Lucy (Sawyer) Babcock. She died at Greenfield, O., May 17, 1864.

Children: (born at Greenfield, Ohio.)
17509. MARY ANN WHEELER, born June 21, 1838.
17510. AUGUSTUS SAMUEL WHEELER, born May 18, 1840; d. July, 1841.
17511. LUCY AVALINE WHEELER, born March 4, 1842.
17512. JULIA AUGUSTA WHEELER, born Sept. 2, 1844.
17513. SARAH AMANDA WHEELER, born Oct. 17, 1846; d. July, 1886.
17514. FRANKLIN SAWYER WHEELER, born Sept. 13, 1850; d. Feb. 28, 1886.
17515. ROSE ANNESS WHEELER, born Aug. 6, 1853; d. Aug. 24, 1856.

17516. JOHN HEYWOOD WHEELER. Born April 30, 1792. Married March 28, 1817, Betsey Brooks, who was born Feb. 28, 1802, dau. of Seth Brooks.

Children:
17517. NATHAN BROOKS WHEELER, born Feb. 10, 1819; d. Feb. 8, 1821.
17518. EUNICE WRIGHT WHEELER, born Dec. 14, 1820; m. George Lothrop.
17519. HANNAH ELIZABETH WHEELER, born Oct. 10, 1822; m. William Dodge.
17520. JOHN WHEELER, born Jan. 6, 1824; d. May 7, 1844.
17521. CHARLES WHEELER, born Sept. 20, 1827.
17522. SETH BROOKS WHEELER, born Sept. 19, 1829.
17523. JAMES TRASK WHEELER, born April 2, 1830; d. Nov. 11, 1853.
17524. MARIA HEALD WHEELER, born March 29, 1831; d. Nov. 11, 1846.
17525. LUCY BARKER WHEELER, born Nov. 4, 1832; m. at Concord, Mass., (int. Dec. 27, 1849), Warren Robbins.
17526. BETSEY WHEELER, born May 1, 1836; d. May 15, 1836.
17527. MARY MATHASON WHEELER, born Oct. 3, 1837; m. May 13, 1855, William A. Harts.
17528. MASON WHEELER, born Dec. 4, 1839; m. 1872, Ellen Maria Gorman. Ch: Dora W— —, b. March 16, 1873.
17529. AUGUSTA HEYWOOD WHEELER, born Dec. 16, 1841; m. James Rice.
17530. LINCOLN ELBRIDGE WHEELER, born at Concord, Mass., March 16, 1844.
17531. BETSEY WHEELER, born April 27, 1847; d. Aug. 16, 1849.

17530. LINCOLN ELBRIDGE WHEELER, son of John Heywood (17516) and Betsey (Brooks) Wheeler. Born at Concord, Mass., March 16, 1844. Married at Boston, Mass., Oct. 19, 1869, Nettie S. Brown, who was born at Belfast, Me., May 25, 1852, dau. of William Brown.

Children:
17532. FREDERICK LINCOLN WHEELER, born April 5, 1871.

17533. GEORGE ELBRIDGE WHEELER, born Feb. 22, 1873.
17534. DAVID WHEELER, born Aug., 1876.
17535. CAMILLE FLORENCE WHEELER, born Dec. 25, 1883; m. Aug. 3, 1912, William Stanton Yeager.

17536. JOHN OATMAN WHEELER. Born at Terra Haute, Ind., Aug. 8, 1822. Married at Little Rock, Ark., 1848, Sarah Ann Neil.

Children:
17537. ANDREW JACKSON WHEELER, born 1853; d. May 8, 1904; m. Henrietta Bowland. Ch: 1. Albert W——, b. 1879. 2. George W——, b. 1881.
17538. WILLIAM WASHINGTON WHEELER, born at Marshalltown, Iowa, April 25, 1857.
17539. MATTIE WHEELER, born Feb. 11, 1860; m. Sept. 16, 1893, George Trowbridge. Ch: 1. George T——, b. June 26, 1895. 2. Mary Ella T——, b. Nov. 7, 1896.
17540. ROBERT F. WHEELER, born 1871; d. 1891.
17541. MAY WHEELER, born Dec. 8, 1872; m. June 11, 1890, Clarence J. Bowen. Ch: 1. Carl B——, b. Jan. 31, 1891. 2. Annie B——, b. April 25, 1894. 3. Mamie B——, b. Sept. 14, 1897. 4. Katy B——, b. July, 1903. 5. Frank B——, b. 1906.

17538. WILLIAM WASHINGTON WHEELER, son of John Oatman (17536) and Sarah Ann (Neil) Wheeler. Born at Marshalltown, Ia., April 25, 1857. Married (1) at Denver, Colo., Jan. 5, 1881, Emma Wagner, who was born there Nov. 8, 1860, dau. of Herman Wagner and Anna (Raymond) Wagner. Married (2) at Denver, Colo., May 7, 1892, Emma J. Clay, who was born at Jersey City, N. J., June 28, 1873, dau. of George Clay and Eleanor (Acker) Clay.

Children, 1st marriage:
17542. WILLIAM BELL WHEELER, born at Denver, Colo., Aug. 31, 1882.
17543. CHARLES A. WHEELER, born Aug. 29, 1884.

Children, 2d marriage:
17544. ELMER GEORGE WHEELER, born Aug. 15, 1893.
17545. ROBERT FRANKLIN WHEELER, born Jan. 24, 1898.

17542. WILLIAM BELL WHEELER, son of William Washington (17538) and Emma (Wagner) Wheeler. Born at Denver, Colo., Aug. 31, 1882, and married there June 21, 1905, Anna Margaret Edie, who was born at Washington, Kan., Sept. 8, 1879, dau. of John Hair Edie and Martha Deletta (Laskell) Edie.

Child:
17546. JOHN LAWRENCE WHEELER, born Nov. 1, 1909.

17547. JOHN OLIVER WHEELER. Born at South Clover, N. Y., Oct. 12, 1882. Married at West Haven, Conn., Nov. 6, 1908, Ada Elizabeth Denison, who was born at New Hartford, Conn., March 7, 1892, dau. of William Denison and Edith (Crosby) Denison.

Children:
17548. ALLAN WHEELER, born Oct. 3, 1909.
17549. EDITH WHEELER, born Sept. 4, ——.
17550. HAROLD WHEELER, born Oct. 17, ——.

17551. SAMUEL WHEELER. Married Tamar Barnes. Res. Chenango Co., N. Y.

Children: (born at East Greene, Chenango Co., N. Y.)
17552. WILLIAM WHEELER.
17553. MELISSA WHEELER.
17554. HARRIET WHEELER.
17555. GEORGE WHEELER.
17556. SARAH ANN WHEELER.
17557. CHARLES H. WHEELER.
17558. JOHN R. WHEELER, born Dec. 31, 1827; d. Feb. 19, 1893; m. July, 1849, Eliza Ann Tremaine, dau. of Erastus Tremaine and Lucretia (Race) Tremaine. Ch: 1. George A. W——. 2. Luella W——, m. John W. Midgley. 3. Ida W——, m. Enfield D. Moore.
17559. MARY WHEELER.
17560. MARGARET WHEELER.

17561. SAMUEL FREDERICK WHEELER. Born at New York City, about 1834. Married Mary Walker.

Children:
17562. JOHN RICHARD WHEELER, born in New York City, 1861; m. at Birmingham, Ala., Aug., 1894, Anna Martha Sager, b. at Burlington, Vt., Feb., 1873, dau. of Charles Herbert Sager and Mattie (Bemis) Sager. Ch: 1. Mary Anna W——, b. Aug., 1896. 2. John Richard W——, b. April, 1900.
17563. SAMUEL C. WHEELER, married Marie Dorsey.
17564. MARY EMMA WHEELER, married Edgar Stewart Bliss.
17565. MARGARET WHEELER, married Richard Sampson.

17566. JOHN S. WHEELER, of Woburn, Mass. Married March 19, 1857, Mary E. Fox, who was born April 2, 1833; died April 9, 1889, dau. of Warren Fox and Eliza R. (——) Fox.

Child:
17567. JOHN S. WHEELER, married June 3, 1890, Maria L. Dyke. Ch: Mary E. W——, b. May 22, 1891.

17568. JOHN WHEELER. Married Elizabeth Ahern.

Children: (born at Brooklyn, N. Y.)
17569. JOHN T. WHEELER, born March 15, 1858; m. Anna Schultz. No children.
17570. ELIZABETH WHEELER, born May 23, 1860; m. (1) Aug. 28, 1887, Thomas Mooney; m. (2) Peter Egan. Ch: (1st m.) Thomas Mooney. Ch: (2d m.) Arthur Egan, b. Aug. 15, 1902.
17571. GEORGE W. WHEELER, born Feb. 9, 1866; m. Jan. 5, 1894, Ella Theresa Gordon. Ch: 1. Helen W——, b. July 23, 1896. 2. Dorothy W——, b. Dec. 2, 1902. 3. Grace W——, b. June 6, 1904.
17572. MARY E. WHEELER, born Feb. 15, 1868; m. John F. Hunt. Ch: 1. Paul H——, b. Jan. 30, 1897. 2. Alfred H——, b. July 12, 1899. 3. George H——, b. Nov. 8, 1902.

17573. JONAS WHEELER, son of James and Sarah (——) Wheeler. Baptized at Royalston, Mass., May 27, 1781.

17574. JONATHAN WHEELER. Married at Boston, Mass., May 5, 1766, Barbary Turner, of Roxbury, Mass.

17575. JONATHAN WHEELER. Married at Boston, Mass., March 3, 1797, Mary Henday.

17576. JONATHAN WHEELER. Married at Boston, Mass., Jan. 25, 1732-3, Abigail Oliver. He was a mariner, and lived at Falmouth, Mass., His wife administered upon his estate, July 14, 1742.

Children: (born at Boston, Mass.)
17577. ABIGAIL WHEELER, born Aug. 8, 1734.
17578. MARY WHEELER, born Aug. 15, 1737.

17579. JONATHAN WHEELER. Married at Boston, Mass., July 3, 1744, Abigail Sprigs.

17580. JONATHAN WHEELER. Married at Concord, Mass., April 6, 1786, Hannah Handley.

17581. JONATHAN WHEELER. Married at Rowley, Mass., July 21, 1780, Mary Watham.

17582. JONATHAN WHEELER. Married June 27, 1700, Susanna Green.

Child: (born at Milton, Mass.)
17583. JONATHAN WHEELER, born June 26, 1707.

17584. JONATHAN WHEELER, son of Jeremiah. Baptized at Kingston, N. H., Oct. 14, 1739.

17585. JONATHAN WHEELER, of Byfield, Mass. Married Mary — —. He is very probably Jonathan Wheeler No. 5412.

Children:
17586. JONATHAN WHEELER.
17587. JAMES WHEELER.
17588. SARAH WHEELER, married Jonathan Braadstreet.
17589. MARY WHEELER, married John Hopkinson.
17590. MEHITABLE WHEELER.
17591. JOHN WHEELER.
17592. MOSES WHEELER.

Will of Jonathan Wheeler.

In The Name of God Amen I Jonathan Wheeler Senr. of Byfield in ye County of Essex in ye Province of ye Massachusetts being Sick in body but of perfect mind & Memory thanks bee unto God therefore not knowing how it may please God to dispose of mee do make this my Last Will & testament first I Comitt my Soule into ye hands of Allmighty God who gave it & my body to ye Earth from whence it was taken to be decently Intered there in at ye Discretion of my Execut heare after Named hoping of a Joyfull resurection from thence thro ye Merrit of Jesus Christ my only Saviour & redeemer & as for Such temporall Estate as it pleased God to bless mee with after all my Just & honest Debts are payd I Give & bequeath in Maner & forme following

Imprimis I Give & Bequeath unto my Deare & Loving wife Mary ye one third of ye Improvment & Income of my whole Estate during her widdowhood giving her Liberty to Sell that Living I bought of Spawford for payment of my debts & at her decease to dispose of ye then remaining part of my moveable Estate at her discretion. Amongst our children but if providence should So order it that Shee maryes Again shee shall have fifty pounds & relinquish all further demands of my Estate & and if it So hapens that shee bee reduced to widdowhood againe my Will is that she returne to Inioy her one third part of ye Income of my Estate as before any Such Mariage.

Item Whereas I have by Deeds Given unto my Two Sons Jonathan Wheeller & James Wheeller to Each of them a Living where upon they gave mee a quitt claime from any further demands of my Estate dated ye 4th of Febry. 1714 under their hands & Seals which I judge a Suficient portion & therefore shall not Add farther

Item I give & bequeath unto my Daughter Sarah Braadstreet ye wife of Jonathan Braadstreet Tenn pounds having given her allready fourty pounds.

Item I give & bequeath unto my Daughter Mary Hopkison ye wife of Jno Hopkison & to ye heirs of her body to bee reserved for their use in ye hands of Some faithfull freind ye Sum of Tenn pounds having Given her fourty pounds allready

Item I Give and Bequeath unto my Daughter Mehitable Wheeller The Sum of Fifty pounds shee having not recevd. any part of her portion & in Consideration of her faithfull Service Since shee was of Age I give her twenty pounds Thirty pounds of wch Sums shall bee payd at ye time of her Mariage ye remainder of Y^e Sums to her & my other Daughters for ye time of payment I leave to ye Discretion of my Executor hereafter named & in Case of her decease before Such payments are made my Will is that ye remaining parts thereof bee payd in Seaven Years after my Decease

Item I Give unto my two Sons Jno Wheeller & Moses Wheeller all ye rest of my Estate to them & their Heires for Ever Viz houses Lands Meadows Swamps Marishes Comages rights privledes of Lands & Mills whatsoever & whearsoever Lying & beeing Scituate in Byfeild or Elsewheare

And I appoint & Constitute my Dear & Loving wife Mary ye Sole Executor of this my Last will & Testament hearby revoking all other & former & this only to bee my Last Will & Testament in Wittness Wherof I have hear unto Set my hand & Seale ye 12 day of August

Anno Dom: 1720 JONATHAN WHEELER (seal)

Signed Sealed & Declard by ye Jonan Wheeler to be his last Will & Testament in presence of

NATHAN WHEELER

ye marke of

MARY x SMITH

J. HAMSON

WILL PROVED OCT. 31, 1720.

ESSEX, SS PROBATE OFFICE, JULY 23, 1913.
A TRUE COPY,

ATTEST:
EZRA D. HINES,
Asst. Register.

17593. JONATHAN WHEELER, of Rowley, Mass. Born about 1776; died Oct. 31, 1836, aged 60½. Married June 13, 1808, Betsey Wheeler.

Children:
17594. MOODY SPOFFORD WHEELER, born Jan. 4, 1810.
17595. SILAS POOR WHEELER, born Sept. 7, 1811.
17596. MARY POOR WHEELER, born Oct. 28, 1816.
17597. DANIEL MILTON WHEELER, born Sept. 12, 1819.

17598. NATHAN WHEELER. Born about 1757; died at Keene, N. H., March 17, 1836. Married at Holden, Mass., March 10, 1778, Rachel Flagg, who died at Saco, Me. He lived at Holden, Mass., and removed to Marlborough, N. H., abt. 1778. From there he rem. to Saco, Me., and later returned to Keene, N. H., where he died.

Children: (born at Holden, Mass.)
17599. MOLLY WHEELER, born Oct. 10, 1778; m. Reuben Newell.
17600. BETSEY WHEELER, born Aug. 21, 1780; d. March 23, 1786.
17601. JONATHAN WHEELER, born Aug. 20, 1782; m. Lucy Whipple.
17602. ELIZABETH WHEELER, married (1) Dec. 29, 1817, Elnathan Gorham, of Troy, N. H., d. 1821; m. (2) Moses Hayden, d. 1851; m. (3) John Lawrence.
17603. NANCY WHEELER, born Feb. 15, 1785; d. April 25, 1785.
17604. ADELIA WHEELER, born March 13, 1786; m. Nathan Newell.
17605. NATHAN WHEELER, born Oct. 4, 1788.

17606. JONATHAN WHEELER, son of Joseph. Born May 30, 1814; died Dec. 13, 1876. Married Mary ——, who was born Nov. 28, 1811; died Nov. 8, 1888.

Children:
17607. ELECTA LOUISA WHEELER, born Feb. 10, 1831; m. Barnard Mathewson. Ch: Libbie M——.
17608. MILES A. WHEELER, born Feb. 13, 1838.
17609. MARGARET WHEELER, born March 13, 1840; d. 1909.
17610. WILLIAM EDWARD WHEELER, born at Henryville, P. Q., March 4, 1842.
17611. JOSEPH WHEELER, married Ella Clark. Ch: 1. Gertrude W——. 2. Warren W——.
17612. MARY ANN WHEELER, born Feb. 18, 1848; m. William Freeman. Ch: 1. Edward F——. 2. Ida F——.

17610. WILLIAM EDWARD WHEELER, son of Jonathan (17606) and Mary (——) Wheeler. Born at Henryville, P. Q., March 4, 1842. He married and had

Children:
17613. WINFIELD LYLE WHEELER, born Feb. 4, 1869; m. Minnie Weisbrod.
17614. WILLIAM EDWARD WHEELER, born Feb. 25, 1873, at Menasha, Wis.
17615. JOSEPHINE WHEELER, married John J. Zak.
17616. HERBERT ROY WHEELER.
17617. CORA BELLE WHEELER, married De Witt Slocum.
17618. MARGUERITTE ELIZABETH WHEELER.

17614. WILLIAM EDWARD WHEELER, son of William Edward (17610). Born at Menasha, Wis., Feb. 25, 1873. Married at Ormo, Wis., Aug. 21, 1900, Susan Sylving Wood, who was born at Waukan, Wis., July 26, 1872, dau. of Victor Hammond Wood and Elida Hannah (Lincoln) Wood. He is in the automobile business at Minneapolis, Minn.

Child:
17619. ELYDAH MARY WHEELER, born June 18, 1905.

17620. JONATHAN M. WHEELER, son of Jonathan M. and Barbara (——) Wheeler. Born in Rhode Island, Sept. 8, 1817.

17621. WILLIAM WHEELER, son of John and Frances (——) Wheeler. Married Agnes Hartel.

Child:
17622. JONATHAN ROBERT WHEELER, born June 7, 1881; m. May 29, 1904, Mary Gander, dau. of Edward E. Gander and Sarah (Beckwith) Gander.

Children:
17623. MILDRED WHEELER.
17624. EDNA WHEELER.

17625. JOSEPH WHEELER. Married at Danvers, Mass., April 17, 1787, Sally Smothers.

17626. JOSEPH WHEELER. Born at Hartford, Conn., May 19, 1723.

17627. JOSEPH WHEELER. Married at Boston, Mass., July 21, 1743, Margaret Ward, of Newton, Mass., dau. of Joseph Ward and Esther (Kendrick) Ward. He removed to Plymouth, N. H., about 1770.

17628. JOSEPH WHEELER. Married at Wakefield, Mass., July 22, 1824, Mary Skinner.

Child:
17629. MARY L. WHEELER, born at Wakefield, Mass., May 2, 1826.

17630. JOSEPH WHEELER. Married Jennie Goodness.

Children: (born at Ogdensburg, N. Y.)
17631. JOSEPH WHEELER.
17632. LOUIS ARTHUR WHEELER, born Dec. 20, 1873; m. at New York City, June 1, 1893, Harriet Elizabeth De Lumberia, b. at Rowayton, Conn., April 1, 1873, dau. of Manuel Francisco De Lumberia and Harriet (Maloy) De Lumberia.

17633. JOSEPH WHEELER. Married Sarah Morfit.

Child:

17634. LETTICE WHEELER, born Oct. 24, 1790; m. March 3, 1809, Nathaniel Kennard Hammond, b. at Elliott, Me., March 10, 1786; d. at Avon, Me., Feb. 20, 1870, son of Christopher Hammond. Ch: 1. Joseph W. H——, b. Jan. 29, 1810. 2. Shuah W. H——, b. Oct. 18, 1811. 3. Sarah K. H——, b. April 27, 1814. 4. Mary J. H——, b. Feb. 12, 1816. 5. Vatina H. H——, b. Feb. 10, 1818. 6. John Q. H——, b. Jan. 8, 1821. 7. Ira H——, b. Oct. 9, 1823.

17635. JOSEPH WHEELER, son of Thomas. Born at Concord, Mass., Nov. 11, 1680.

17636. JOSEPH WHEELER, son of Thomas and Sarah (——) Wheeler. Born at Concord, Mass., Jan. 11, 1680-1.

17637. ZEBEDIAH WHEELER. Married Mary ——.

Children: (born at Concord, Mass.)

17638. JOSEPH WHEELER, born Oct. 4, 1696.
17639. MARY WHEELER, born Feb. 5, 1698-9.

17640. ZENAS WHEELER. Married at Concord, N. H., Aug. 4, 1791, Shuah Fifield.

17641. JOSEPH WHEELER. Born about 1744. Res. in New Hampshire. Married and had a

Child:

17642. PHEBE WHEELER, born June 6, 1777; d. at Rodman, N. Y., Nov. 14, 1858; m. 1795, Abel Brigham, b. at Shrewsbury, Mass., July 31, 1773; d. at Rodman, N. Y., Oct. 18, 1850, son of Alpheus Brigham and Lydia (Green) Brigham. Ch: 1. Achsah B——, d. Oct. 14, 1849; unm. 2. Lavantia B——, b. 1803; d. Sept. 18, 1870; m. Jan. 1830, Capt. John Richardson. 3. Rebecca B——, m. 1835, William C. Johnson. 4. Eliza B——, b. 1808; d. Feb. 3, 1823; m. March, 1822, Augustus R. Moin. 5. Charlotte B——, b. July 24, 1816; d. Aug. 4, 1881; m. Dec., 1849, Elias Parkhurst. 6. Tracy Abel B——, b. Dec., 1818. 7. Cornelia Jane B——, b. Oct. 12, 1820; m. Nov. 18, 1847, Caleb Eton Hitchcock. 7. Lucy Ann B——, b. June 10, 1822; d. Oct. 12, 1848; unm.

17643. WILLIAM WHEELER. Married at Concord, Mass., Jan. 18, 1763, Grace Wood.

Children: (born at Concord, Mass.)

17644. GRACE WHEELER, born March 13, 1765.
17645. WILLIAM WHEELER, born Aug. 24, 1767.
17646. ABIGAIL WHEELER, born Feb. 22, 1770.
17647. TIMOTHY WHEELER, born Sept. 21, 1772.
17648. SUSANNA WHEELER, born May 1, 1775.
17649. JOSEPH WHEELER, born June 20, 1778.

17650. JOSEPH WHEELER. Born about 1784; died Nov. 26, 1820, aged 36. Married (1) at Reading, Mass., Dec. 28, 1810, Susanna Taylor, who died there Jan. 15, 1817, aged 32. Married (2) (int. at Reading, Mass., Nov. 22, 1819) Susan G. Town, of Salem, Mass., who died Jan. 1, 1821, aged 32.

Child:

17651. SUSAN WHEELER, born at Reading, Mass., Sept. 25, 1811; m. there Nov. 1, 1836, Thomas Taylor. Ch: 1. Susan T——, b. Jan. 31, 1838. 2. Joseph T——, b. Feb. 3, 1840. 3. Henry T——, b. Oct. 5, 1841. 4. Emily T——, b. May 1, 1844.

17652. JOSEPH WHEELER. Born about 1784; died at Royalston, Mass., Oct. 15, 1822, aged 38. Married at Royalston, Mass., Aug. 20, 1809, Mrs. Deborah Nichols.

Children: (born at Royalston, Mass.)

17653. JOSEPH FRY WHEELER, born Aug. 25, 1810; d. July 24, 1813.
17654. DANIEL FISK WHEELER, born Jan. 12, 1812; d. Jan. 15, 1817.
17655. JOSEPH FRY WHEELER, born Sept. 14, 1815; m. (int. at Royalston, Mass., March 8, 1845), Martha E. Thrasher, of Croyden, N. H.

17656. JOSEPH HENRY WHEELER, son of Joseph and Mary (——) Wheeler. Born at Newbury, Mass., Feb. 26, 1811.

17657. JOSHUA WHEELER. Married at Barre, Mass., Oct. 14, 1788, Lucretia Ripley, who was born March 12, 1768, dau. of Noah Ripley and Lydia (——) Ripley.

Child:

17658. JOSHUA LINCOLN WHEELER, born at Barre, Mass., Aug. 24, 1789.

17659. JOSHUA WHEELER, of Bolton, Mass. Married Jan. 28, 1813, Abigail Greenleaf, who was born April 11, 1789, dau. of John Greenleaf and Abigail (——) Greenleaf, of Templeton, Mass.

17660. JOSHUA LINCOLN WHEELER, son of Joshua and Abigail (——) Wheeler. Born at Pelham, Mass., Dec. 8, 1797.

17661. JOSIAH WHEELER. Lieutenant. His intention to marry Callas Smith was published April 14, 1810, at Gardner, Mass., and April 19, 1810, at Westminster, Mass.

17662. JOSIAH WHEELER, of Dover Plains, N. Y. Had a son

17663. JOSIAH WHEELER, born 1772; died 1845. Married Phebe Benjamin.

Child:

17664. MARTIN B. WHEELER, born 1825, whose record will be found under No. 15,984.

17665. JOSIAH WHEELER. Married and had

Children: (baptized at Bolton, Mass.)

17666. FRANCIS WHEELER, baptized Aug. 6, 1797.
17667. JOSIAH WHEELER, baptized Oct. 27, 1799.

17668. JOSIAH WHEELER. Married May 9, 1773, Ann Carpenter. He was a cordwainer in New York State.

Child:

17669. ANN WHEELER, born Feb. 28, 1774.

17670. JOSIAH W. WHEELER. Married at Worcester, Mass., April 21, 1841, Fidelia Ann Wilson, who died there July 19, 1846, dau. of Angell Wilson, of Putney, Vermont. The intention of this marriage was published March 31, 1841 at Barre, Mass.

Children:

17671. FIDELIA ANN WHEELER, born July 14, 1843; d. July 24, 1843.
17672. JOSEPH F. WHEELER, died Jan. 16, 1848, aged 22 months.

17673. LAWRENCE WHEELER, son of Thomas Newcomb Wheeler. Married Patty Conklin.

Children: (born at North East, Dutchess Co., N. Y.)

17674. THOMAS FRANKLIN WHEELER, born Jan. 26, 1834; d. Jan. 18, 1898.
17675. SAMUEL WHEELER, married Mary Sackett.
17676. EGBERT M. WHEELER, died April 3, 1839, aged 7 weeks.

17674. THOMAS FRANKLIN WHEELER, son of Lawrence (17673) and Patty (Conklin) Wheeler. Born at North East, Dutchess Co., N. Y., Jan. 26, 1834. Married at Amenia, Dutchess Co., N. Y., Jan. 19, 1865, Catherine Barton, who was born at Sharon Station, N. Y., April 9, 1836, dau. of Lewis Barton and Nancy (Pennoyer) Barton.

Children:

17677. LULU BARTON WHEELER, born at Coleman Station, N. Y., June 11, 1867.
17678. HATTIE LENA WHEELER, born at Sharon Station, N. Y., March 22, 1872.

17679. LEONARD WHEELER. Died 1887. Married in Thomson, Conn., Martha Ann Gerry, who was born Feb. 27, 1828, dau. of William Pitts Gerry and Miriam (Wilder) Gerry. She married (2) June 10, 1890, Rev. Andrew Dunn.

17680. LEVI WHEELER. Married at Northboro, Mass., April 24, 1845, Persis L. Howe.

Child:

17681. LUCY JANETTE WHEELER, born April 18, 1846.

17682. LEVI WHEELER, of Bethlehem, N. H. He is probably No. 13318 in this book. Died April, 1899. Married (2) Mary Barnes, who was born at Conway, N. H., and died about 1876.

Child, 1st marriage:

17683. ADELAIDE ELLEN WHEELER, born May 8, 1853.

Children, 2d marriage:

17684. WALDO LEVI WHEELER, born at N. Conway, N. H., June 2, 1865; m. there June 15, 1887, Harriet L. Nutting, b. at Candia, N. H., June 1, 1862, dau. of John Henry Nutting and Mary E. (Patten) Nutting. Ch: Wendell Waldo W——, b. at Kearsarge Village, N. Conway, N. H., Oct. 14, 1888; A singer, residing at Lowell, Mass. Unm.

17685. BESSIE MARIE WHEELER, born Aug. 15, 1871; m. Lewis L. Marshall.

17686. LEWIS WHEELER. Born about 1795; died at Spencer, Mass., March 28, 1882, aged 87. Married Clarissa A. — —, who died March 20, 1859, aged 58 y. 9 m. 24 d.

Child:

17687. ABRAM L. WHEELER, born Sept. 6, 1818; d. July 15, 1848.

17688. LEWIS WHEELER, son of John Russell and Elizabeth (— —) Wheeler. Born at Athens, N. Y., 1831. Married at Port Jefferson, N. Y., Ruth Addie Dayton, who was born there Sept. 11, 1834, dau. of Tuttle Dayton and Ruth (— —) Dayton.

Children: (born at Port Jefferson, N. Y.)

17689. MARY ADDIE WHEELER, born July 23, 1858; d. Dec. 2, 1899; m Sept. 20, 1882, John McKinstry. Ch: 1. Bessie Eugenia McK— —, b. July 6, 1883. 2. Harold John McK— —, b. Nov. 8, 1899.

17690. LEWIS EUGENE WHEELER, born Sept. 10, 1860.

17690. LEWIS EUGENE WHEELER, born Sept. 10, 1860. Married at Brooklyn, N. Y., Nov. 7, 1887, Ida Frances Ackerman, who was born in New York City, Sept. 9, 1864, dau. of Peter Ackerman and Emily (Halsted) Ackerman.

Children:

17691. IDA FRANCES WHEELER, born Dec. 23, 1888.
17692. EMILY ADDIE WHEELER, born April 6, 1892.
17693. GEORGE CYPHERS WHEELER, born Nov. 6, 1897; d. Oct. 16, 1899.

17694. LEWIS BENNETT WHEELER.

Children:

17695. LEWIS VINCENT WHEELER, born at Baltimore, Md., 1853.
17696. SOPHIA WHEELER.
17697. CLARENCE WHEELER.
17698. JOSEPH WHEELER.

17695. LEWIS VINCENT WHEELER, son of Lewis Bennett (17694). Born at Baltimore, Md., 1853. He was lost at sea, 1895. Married at Baltimore, Md., Lillian Fannie Long, who was born at Winchester, Va., dau. of Joseph Long and Fannie (Anderson) Long.

Child:

17699. JOSEPH LEWIS WHEELER, born at Baltimore, Md., 1877; m. there Sept. 12, 1900, Lydia Belle Rhinehart, b. there 1877, dau. of Clarence Linsdale Rhinehart and Louisa M. (Kolb) Rhinehart.

17700. THOMAS LUCIAS WHEELER. Born at Mayfield, Ga., June 17, 1836. Married (1) July 15, 1860, Mary Josephine Jones, who was born Oct. 14, 1840. Married (2) Oct. 3, 1878, Mary L. Randolph.

Children, 1st marriage:

17701. EMILY CARRIE WHEELER, born Dec. 25, 1863; m. May, 1885,

Robert Armstrong. Ch: 1. Cleo A——, b. Feb. 28, 1886; d. April 16, 1888.

17702. WILLIAM THOMAS WHEELER, born Jan. 4, 1866; m. Ella Harris. Ch: 1. Harris W——. 2. Mary Lois W——. 3. Thomas Lucias W——. 4. Flora Maud W——. 5. Rosa Roy W——. 6. Walter Gano W——. 7. Addie Kate W——. 8. Reynolds W——. 9. Nellie Josephine W——. 10. Charles Balding W——.

17703. MAUDE ROWENA WHEELER, born in Warren Co., Ga., April 19, 1869.

17704. LOCIUS EDGAR WHEELER, born at Warrenton, Ga., Aug. 24, 1872.

Children, 2d marriage:

17705. CHARLES JEFFERSON WHEELER.
17706. MAE TUCKER WHEELER.
17707. MATTIE WHEELER.

17703. MAUDE ROWENA WHEELER, dau. of Thomas Lucias (17700) and Mary Josephine (Jones) Wheeler. Born in Warren Co., Ga., April 19, 1869. Married at Warrentown, Ga., Dec. 6, 1891, W. E. Scruggs.

Children:

RUTH MAE SCRUGGS, born May 23, 1893.
LEAMON GRAY SCRUGGS, born Dec. 23, 1894; d. June 5, 1898.
ELZIE NEWTON SCRUGGS, born Dec. 23, 1896.
MARGUERITE SCRUGGS, born April 29, 1901; d. Nov. 12, 1902.
MARY JOSEPHINE SCRUGGS, born Dec. 13, 1903.
EDITH SCRUGGS, born May 15, 1906; d. June 29, 1907.
HUBERT WHEELER SCRUGGS, born May 15, 1908.
JAMES THOMAS SCRUGGS, born Sept. 17, 1910.

17704. LOCIUS EDGAR WHEELER, son of Thomas Lucias (17700) and Mary Josephine (Jones) Wheeler. Born at Warrenton, Ga., Aug. 21, 1872. Married at Atlanta, Ga., June 28, 1896, Jennie Lee Cloud, who was born at Carrollton, Ga., Oct. 25, 1873, dau. of William James Cloud and Sarah Antoinette (——) Cloud.

Children:

17708. SARAH WHEELER, born July 5, 1899.
17709. LOUISE WHEELER, born Dec. 12, 1901; d. Oct. 29, 1908.
17710. FRANCES WHEELER, born Dec. 29, 1906.

17711. LOREN WHEELER. Married Catherine Kauffman.

Children:

17712. LOREN WHEELER, born 1867.
17713. SAMUEL WHEELER, born Oct. 9, 1870; m. Olive Irene Losee.

17714. LORING WHEELER. Married Dec. 11, 1798, Eunice Brigham, who was born July 5, 1779, dau. of Lieut. Abijah Brigham and Eunice (Willis) Brigham.

17715. LUCIUS A. WHEELER, son of Orrin and Sarah (Hickok) Wheeler. Born in Chittenden Co., Vt., March 9, 1828. Married May 17, 1855, Helen C. Van Buren, dau. of Henry B. Van Buren, of Dunkirk, N. Y. Res. Milwaukee, Wis.

17716. LUCIUS MARCELLUS WHEELER, of E. Greenwich, R. I. Married Feb. 25, 1831, Abby W. Torrey, at Wrentham, Mass.

17717. WILLIAM B. WHEELER, son of Peter. Born June 1, 1823; died Oct. 12, 1898. Married Elizabeth Lewis, who was born May 24, 1828.

Children:

17718. LYDIA WHEELER, born May 15, 1844; m. Luther J. Wells. Ch: 1. Charles W——. 2. Wesley W——. 3. Josephine W——. 4. Rose W——. 5. Emma W——.

17719. ELIJAH WHEELER, born Dec. 15, 1845.

17720. WESLEY WILLIAM WHEELER, married (3) Aug. 2, 1899, Susan Hunter. Ch. (2d m.): 1. Delighta W——, b. May 7, 1869. 2. Charles W——, b. Feb. 29, 1872. Ch. (3d m.): 1. Walker W——, b. Jan. 5, 1902. 2. James Hendry W——, b. May 7, 1900; d. Oct. 1, 1900. 3. Margaret Elizabeth W——, b. Feb. 4, 1909.

17721. LOUISE WHEELER, born March 22, 1851; m. Amos Newton. Ch: 1. Etta N——. 2. Clara N——. 3. James N——. 4. William N——.

17722. ABBIE WHEELER, married George Bennett. Ch: 1. Fred B——. 2. George B——. 3. Drew B——. 4. Lit B——.

17723. LUTHER J. WHEELER, born at Lake George, N. Y., Jan. 31, 1863.

17724. EUNICE MARGARET WHEELER, born Feb. 17, 1865; m. Oct. 20, 1887, Chauncey Howe. Ch: 1. Katherine H——, b. Oct. 18, 1888. 2. Warren H——, b. Nov. 15, 1889. 3. Clemons H——, b. Jan. 21, 1891. 4. Wheeler H——, b. Jan. 14, 1893. 5. Helen H——, b. Nov. 23, 1897.

17723. LUTHER J. WHEELER, son of William B. (17717) and Elizabeth (Lewis) Wheeler. Born at Lake George, N. Y., Jan. 31, 1863. Married at Troy, N. Y., Dec. 31, 1889, Margaret Elizabeth Hendry, who was born there Jan. 1, 1861, dau. of Thomas Johnson Hendry and Margaret Monroe (Furgeson) Hendry.

Child:

17725. JAMES HENDRY WHEELER, born at Lake George, N. Y., March 22, 1892.

17726. LYMAN WHEELER. Born about 1795; died May 19, 1855, aged 60. Married Sarah Lounsbury, who died Aug. 1, 1872, aged 75. Res. Humphreysville and Oxford, Conn.

Children:

17727. HARRIET ELIZA WHEELER, born Nov. 17, 1828.

17728. LUCRETIA MARIA WHEELER, born Nov. 20, 1831; d. July 23, 1872; m. Dec. 24, 1851, Albert D. Carrington.

17729. MARTHA J. WHEELER, baptized June 10, 1838.

17735. LYMAN WHEELER, son of Samuel and Sarah (Aiken) Wheeler. Born at Windhall, Vt., 1801. Married at Chicago, Ill., Maria Louise Aiken, who was born at Hannibal, N. Y., 1810, dau. of Samuel Aiken and Sarah (——) Aiken.

Children:

17736. HELEN WHEELER, born 1838; d. 1881; m. Louis Wachenheimer.

17737. JULIAN WHEELER.

17738. GERTRUDE WHEELER, married Charles A. Hague.

17739. ROBERT JEFFREY WHEELER, born at Toledo, Ohio,

Sept. 25, 1843, and married there Oct. 3, 1867, Ida Priscilla Thomas, who was born at Hudson, Mich., dau. of Augustus Thomas and Mary Louise (Chamberlin) Thomas.

Children:

17740. HELEN MARIA WHEELER, born Nov. 28, 1868; d. Feb. 27, 1897; m. Jan. 7, 1891, George B. Whitehall. Ch: Jeffrey W. W——, b. July 24, 1894.

17741. ZORAH ELIZABETH WHEELER, born June 3, 1872; m. March 2, 1904, Clifford K. Swartzbaugh. Ch: 1. Dorothy Wheeler S——, b. July, 1905. 2. Robert Wheeler S——, b. July 7, 1906.

17742. LYMAN WHEELER, born at Toledo, Ohio, March 1, 1876; m. at Haughton, Mich., Oct. 29, 1904, Mary Cecelia Ford, b. at Balana Sloe, Ireland, 1885, dau. of Patrick Henry Ford and Margaret (Murphy) Ford. No children.

17743. MAJOR WHEELER. Born at Laurel, Ind., Sept. 15, 1840. Married Jan. 7, 1866, Margaret J. Lake, who was born Feb. 22, 1845.

Children:

17744. ELIZABETH JANE WHEELER, born March 23, 1868; m. John Ott. Ch: 1. Raymond O——. 2. Gladys O——. 3. Willard Lawrence O——.

17745. LOLEY PEARL WHEELER, born Oct. 8, 1869; d. Oct. 7, 1872.

17746. WILLIS JENY WHEELER, born March 19, 1872; d. Sept. 10, 1905.

17747. ANN BELLE WHEELER, born Aug. 8, 1874; m. Martin Warner. Ch: Ira W——.

17748. MARY CATHERINE WHEELER, born Dec. 11, 1876; m. —— Warner. Ch: 1. Lake Wheeler W——. 2. Fred W——.

17749. ISAAC CLARENCE WHEELER, born Dec. 13, 1878; d. Feb., 1882.

17750. LEWIS QUINCY WHEELER, born at Laurel, Ind., March 4, 1882.

17751. CLEMENT WHEELER, born Sept. 30, 1886; d. April 28, 1890.

17750. LEWIS QUINCY WHEELER, son of Major (17743) and Margaret J. (Lake) Wheeler. Born at Laurel, Franklin Co., Ind., March 4, 1882. Married at Brookville, Franklin Co., Ind., June 3, 1903, Martha Mabel Higgs, who was born there Dec. 31, 1884, dau. of George W. Higgs and Sarah E. (Youngs) Higgs.

Children:

17752. VERN CORWIN WHEELER, born July 24, 1904.

17753. MARGARET THALMA WHEELER, born Dec. 1, 1906.

17754. LEWIS HOPKINS WHEELER, son of John (2213) and Sarah Ann Worthington (Hopkins) Wheeler. Born March 7, 1833; died Jan. 7, 1871. Married Oct. 3, 1860, Mary Hockley, who was born Nov. 10, 1834; died June 16, 1895.

Children:

17755. LUCIA WHEELER, born Aug. 4, 1861; d. July 19, 1887.

17756. MARY WHEELER, born Nov. 15, 1863; d. June 23, 1864.

17757. REBEKAH WHEELER, born July 19, 1867; m. June 4, 1890, Charles Whiting Baker. Ch: 1. Jefferson Wheeler B——, b. April 7, 1891. 2. Charles Whiting B——.

17758. ANNA WHEELER, born Nov. 4, 1869; d. May 3, 1897; m. July 12,

1892, Volney Giles Barbour. Ch: Lewis Wheeler B— —, b. March 21, 1895.

17759. ELLEN BROOKES WHEELER, born March 3, 1871.

17760. OSCAR A. WHEELER, son of Elisha and Rhoda Ann (Tripp) Wheeler. Born in Ohio. Married Margaret Cameron Ross.

Children: (born at Utica, N. Y.)

17761. CHARLES WHEELER.
17762. O. ROSS WHEELER, died at Honolulu, 1898.
17763. GRACE L. WHEELER, married Edward C. Wehl.
17764. MALCOLM R. WHEELER, born Aug. 6, 1881.

17764. MALCOLM R. WHEELER, born Aug. 6, 1881. Married Estefania Ferdinandina Bondad y Castro, who was born at Sabangan, Lepanto-Bontoc, Phillipine Islands, Aug. 3, 1889, dau. of Melecio Bondad y Astudillo and Maria (Castro y Vargas) Bondad.

Child:

17765. ESTEFANIA GRACE WHEELER, born at Corona, Cal., July 1, 1911.

17766. WILLIAM CARPENTER WHEELER, son of Moses and Anna (Parrish) Wheeler. Born at Bowling Green, Ind., Jan. 26, 1826. Married in Linn Co., Iowa, Nov., 1852, Clementine Long, who was born in Indiana, May 13, 1833, dau. of Zadoc Long and Mahala (Holmes) Long.

Children:

17767. MARION FLETCHER WHEELER, born Nov. 21, 1853; m. June 9, 1878, Jennie Beason.
17768. FRANCES LUELLA WHEELER, dead.
17769. RHODA MARANDA WHEELER, born Oct. 27, 1857; m. William Morrow.
17770. ZADOC LONG WHEELER, born at Albion, Iowa, April 27, 1859.
17771. ARDELIA EMELINE WHEELER, dead.
17772. GIDEON A. WHEELER, dead.
17773. ISABELL MAY WHEELER, dead.
17774. MELISSA JANE WHEELER, born Sept. 13, 1867.
17775. MAHALA ANN WHEELER, born Sept. 27, 1869.
17776. MARTHA ANETTA WHEELER, born Nov. 3, 1871.
17777. WILLIAM WHEELER, born 1878; died.

17770. ZADOC LONG WHEELER, son of William Carpenter (17766) and Clementine (Long) Wheeler. Born at Albion, Marshall Co., Iowa, April 27, 1859. Married at Union, Iowa, Nov. 11, 1880, Henrietta Whitacre, who was born in Benton Co., Iowa, Oct. 3, 1860, dau. of Robert Hawley Whitacre and Mary Elizabeth (Auld) Whitacre.

Children: (born at Albion, Iowa.)

17778. FOREST ZADOC WHEELER, born Sept. 28, 1881.
17779. MERRITT WHITACRE WHEELER, born Oct. 27, 1886; m. at St. Paul, Minn., Dec. 10, 1912, Margaret Ruth Funk, b. at La Soeur, Minn., May 15, 1887, dau. of John P. Funk and Kate (Heinlein) Funk. He is a physician at Glencoe, Minn. No children.
17780. HENRIETTA MYRL WHEELER, born July 15, 1890.

17781. MARQUIS G. WHEELER. Born 1814; died 1853. Married 1840, Mary Augusta Jackman, who was born 1813; died 1903, dau. of Jonathan Jackman and Martha (Goodwin) Jackman.

Children:

17782. MORTIMER MARQUIS WHEELER, born in Illinois, 1841; d. 1899; at Galena, Ill., 1870, Helen M. Smith, b. at Terre Haute, Ind., 1850, dau. of Franklin Smith and Elizabeth Jane (Kirby) Smith. Ch: 1. Mary Elizabeth W——, b. 1871; m. Edward Henry Curry. 2. Mortimer Marquis W——, b. 1874; d. 1883.

17783. MALVINA WHEELER, married William Stafford.

17784. MASON WHEELER, of Fitchburg, Mass. Born, 1816. Married at Lancaster, Mass., June 16, 1847, Sarah Richardson, of Leominster, Mass.

17785. MICHAEL WHEELER. Married at Boston, Mass., May 27, 1779, Jennie Davis.

17786. MOSES WHEELER. Married in Connecticut, June 28, 1795, Elizabeth Loveland.

Children: (born at Sudbury, Conn.)

17787. ROBERT WHEELER, born Feb. 13, 1796.

17788. JOSEPH WHEELER, born Dec. 24, 1797.

17789. MOSES WHEELER. Married at Worthington, Mass., Feb. 1, 1787, Eunice Freeman.

Children: (born at Worthington, Mass.)

17790. LOVINE WHEELER, born Sept. 19, 1788.

17791. ACHSA WHEELER, baptized Aug. 5, 1792.

17792. MOSES WHEELER. Born at Minden, Montgomery Co., N. Y., July 30, 1804; died Dec. 21, 1875. Married in Onondaga Co., N. Y., Feb. 16, 1831, Rhoda Marlette, who was born at Charlestown, Montgomery Co., N. Y., Jan. 30, 1810; died Aug. 4, 1890.

Children:

17793. WILLIAM WHEELER, born Nov. 19, 1831; d. Oct. 25, 1905.

17794. HENRY WHEELER, born Nov. 13, 1833; d. July 25, 1879; m. Oct. 20, 1856, Adelia P. Van Heusen.

17795. OSCAR H. WHEELER, born Sept. 17, 1835.

17796. SPENCER WHEELER, born in the Town of Clay, Onandaga Co., N. Y., Oct. 25, 1838; m. at Liverpool, N. Y., March 30, 1868, Sarah Elizabeth Pease, b. at Liverpool, N. Y. No children. Res. Independence, Mo.

17797. FANNIE E. WHEELER, born Jan. 20, 1841; d. Oct. 18, 1892; m. Oct. 10, 1866, Lyman H. Patterson. Ch: 1. Louise P——. 2. Fred P——.

17798. EMMA WHEELER, born June 23, 1843; d. June 22, 1898.

17795. OSCAR H. WHEELER, son of Moses (17792) and Rhoda (Marlette) Wheeler. Born in the Town of Clay, Onondaga Co., N. Y., Sept. 17, 1835. Married at Euclid, N. Y., Oct. 18, 1866, Samantha J. Palmer, who was born in the Town of Clay, Jan. 4, 1841, dau. of Gideon Palmer and Sarah (Fredendall) Palmer. He is a farmer at Liverpool, N. Y.

Children:

17799. CORA ADELLE WHEELER, born Dec. 24, 1867; m. June 19, 1889, Fred A. Gilbert. Ch: 1. Willis W. G——, b. May 5, 1890. 2. Mae B. G——, b. April 22, 1892. 3. Asa F. G——, b. June 1, 1894; d. Oct., 1897. 4. Gladys E. G——, b. Feb. 27, 1896. 5. Foster J. G——, b. Sept. 3, 1898.
17800. GEORGE MORGAN WHEELER, born Oct. 4, 1869.
17801. EMMA MAY WHEELER, born Feb. 27, 1872.
17802. FRANK PALMER WHEELER, born April 25, 1875; d. Oct. 1, 1875.

17803. MOSES BROWN WHEELER. Married (1) at Newburyport, Mass., June 19, 1838, Elizabeth Heath, of Methuen, Mass., who died June 11, 1843, aged 25 years. Married (2) at Newburyport, Mass., Dec. 22, 1844, Lydia Ann Heath, dau. of Lot Heath.

Children: (born at Newburyport, Mass.)

17804. MOSES BROWN WHEELER, born March 25, 1839.
17805. JOSEPH HEATH WHEELER, born Aug. 5, 1842.
17806. SUSAN ELIZABETH WHEELER, died inf., Aug. 16, 1843.
17807. ELIZABETH HEATH WHEELER, born Sept. 26, 1847.

17808. MULFORD WHEELER. Born 1840. Married 1867, Sarah F. Collins, who was born at Pine Plains, N. Y. Res. Dutchess Co., N. Y.

17809. NATHAN WHEELER, of Carlisle, Mass. Married at Concord, Mass., Nov. 16, 1785, Ruth Hunt, of Wesford, Mass, dau. of William Hunt and Mary (Plympton) Hunt.

17810. NATHAN WHEELER, son of Baltus and Hannah (——) Wheeler. Married March 19, 1834, Eliza A. Layton, who was born at Morristown, N. Y., July 25, 1814; died at Jerusalem, N. Y., March 22, 1883, dau. of Charles Layton and Anna (Allen) Layton. Res. Benton, N. Y.

Children:

17811. NANCY KEZIAH WHEELER, born March 26, 1835; d. Feb. 19, 1848.
17812. CORNELIA WHEELER, born Feb. 22, 1836.
17813. SARAH ELLEN WHEELER, born Aug. 18, 1838; m. Dec. 1, 1863, Henry Gannon. Ch: 1. Arthur George G——, b. Aug. 1, 1865. 2. Alice Almeda G——, b. Oct. 1, 1867.
17814. HARRIET AMELIA WHEELER, born March 15, 1842; m. March 22, 1861, De Witt C. Cole. Ch: 1. Adelaide Grace C——, b. Feb. 8, 1862. 2. Walter Augustus C——, b. March 22, 1864. 3. Ralph Miles C——, b. May 13, 1867. 4. Leon Clinton C——, b. Oct. 1, 1874.
17815. ANN ELIZA WHEELER, born May 29, 1846.
17816. GILBERT ALLEN WHEELER, born May 4, 1852; d. June 6, 1852.
17817. DORCAS ANN WHEELER, born Oct. 6, 1853; d. May 21, 1856.
17818. ALBERT LAYTON WHEELER, born Oct. 7, 1857; d. March 6, 1862.

17819. NATHAN WHEELER, of Greenfield, Conn. Married Mabel Bulkeley, who was born May 24, 1765; died Dec. 14, 1827, dau. of James Bulkeley and Elizabeth (Whitehead) Bulkeley.

Children:

17820. NATHAN WHEELER, residence Greenfield, Conn.
17821. SANFORD WHEELER, residence Greenfield, Conn.

17822. HOWKIN WHEELER.
17823. MOSES WHEELER, residence Babylon, L. I., N. Y.
17824. WILLIAM WHEELER, residence Babylon, N. Y.

17825. NATHAN WHEELER. Married Lovisa — —.

Children:
17826. DAVID A. WHEELER, born in Conn., 1822. See No. 15,052.
17827. THEODORE M. WHEELER, born Feb. 4, 1837.
17828. GEORGE WHEELER.
17829. HENRY WHEELER.
17830. ELIJAH WHEELER.

17827. THEODORE M. WHEELER, son of Nathan (17825) and Lovisa (— —) Wheeler. Born Feb. 4, 1837; died April 24, 1910. Married Feb. 18, 1858, Rhena C. Beardslee.

Children:
17831. FLORA AUGUSTA WHEELER, born May 21, 1867.
17832. GERTRUDE SALINA WHEELER, born May 30, 1869.
17833. LLOYD NATHAN WHEELER, born Aug. 29, 1872.
17834. THEODORA MARIA WHEELER, born Nov. 6, 1878.
17835. LENA ANN WHEELER, born Dec. 30, 1881.

17836. NATHAN WHEELER. Born in Canada. Married Mary Terry, who was born in Kansas, April 27, 1856, dau. of Benjamin Terry and Rachel (Abbott) Terry.

Children:
17837. WILLIAM WHEELER, born in Cedar Co., Mo., July 17, 1879; m. at Kansas City, Mo., Dec. 18, 1907, Emilie Streiner, b. at Wamego, April 30, 1881, dau. of Fred Streiner and Bertha (Kropf) Streiner. No children.
17838. IDA WHEELER, born Jan. 3, 1882; m. June, 1906, Perry Brown. Ch: 1. Lucille B— —, b. April 11, 1910. 2. William B— —, b. March 18, 1912.

17839. NATHAN WHEELER. Born April 29, 1782; died in Otsego Co., N. Y. Married at New Haven, Conn., Dec. 25, 1806, Sinai Tuttle.

17840. NATHAN W. WHEELER, son of Nathan and Clorine (— —) Wheeler. Born in the Town of Easton, Fairfield Co., Conn., Dec. 22, 1815. Married Mary Howland, dau. of Dr. David Howland.

Children:
17841. CARRIE WHEELER, married Edward Doane. She died 1881.
17842. ISABEL WHEELER, married James Cornwall.

17843. WILLIAM WHEELER. Born about 1765; died Sept. 8, 1826, aged 61. Married Anna — —.

Child:
17844. NATHAN WARREN WHEELER, born at Middlefield, Mass., April 15, 1811.

17845. NATHANIEL WHEELER. Married at Boston, Mass., Oct. 8, 1761, Ruth Smith.

17846. NATHANIEL WHEELER. Married at Boston, Mass., Oct. 6, 1791, Betsey Bolter.

17847. NATHANIEL WHEELER. Married at Boston, Mass., Jan. 14, 1778, Ann Clark.

17848. NELSON B. WHEELER. Born at Covert, N. Y., April 23, 1846. Married at Trumsburg, N. Y., Sept. 28, 1882, Lucy Anna Stone, who was born there April 15, 1849, dau. of William J. Stone and Maria (Merwin) Stone.

Child:
17849. FRED STONE WHEELER, born Aug. 1, 1884.

17850. NEWMAN J. WHEELER. Married Oct. 21, 1893, Jennie A. Medbury, who was born at Wilmington, Vt., Oct. 18, 1871, dau. of Daniel Medbury and Mary E. (Chamberlain) Medbury.

Children:
17851. HAZEL C. WHEELER, born Dec. 25, 1894.
17852. EVA WHEELER, born March 11, 1898.

17853. NEWTON CALVIN WHEELER, son of Calvin and Sarah J. (Hoyt) Wheeler. Born at Bristol, Kendall Co., Ill., Aug. 21, 1849. Married Nov. 12, 1881, Lizzie M. Stiles, dau. of Richard Stiles. Res. Chicago, Ill.

Children:
17854. ARTHUR NEWTON WHEELER.
17855. HAROLD CALVIN WHEELER.
17856. EDNA WINIFRED WHEELER.

17857. OBADIAH WHEELER. Born about 1760; died Feb. 3, 1822, in 63d year. Res. Huntington, L. I., N. Y. Married Elizabeth ——, who died Sept. 4, 1822, in 47th year.

17858. OBADIAH WHEELER. Born May 6, 1796. Married at Durham, Greene Co., N. Y., Olive ——, who was born 1798.

Children:
17859. PHILANDER WHEELER, born Jan. 7, 1820.
17860. Son, born April 21, 1821.
17861. MARY WHEELER, born Feb. 21, 1823.
17862. LARRY WHEELER, born March 31, 1825.
17863. W. M. WHEELER, born May 25, 1827.
17864. CAROLINE WHEELER, born Nov. 12, 1829.
17865. OBED WHEELER, born at Avon, Livingston Co., N. Y., July 1, 1831.
17866. WELCOME WHEELER, born July 2, 1833.
17867. OLIVE WHEELER, born April 12, 1835.
17868. STEPHEN WHEELER, born July 16, 1837.
17869. HATTIE WHEELER, born June 2, 1839.
17870. EMMA WHEELER, born April 26, 1842.

17865. OBED WHEELER, son of Obadiah (17858) and Olive (——) Wheeler. Born at Avon, Livingston Co., N. Y., July 1, 1831; died at Paducah, Kentucky, Feb. 26, 1912. Married at Berrien

Springs, Mich., June 14, 1874, Mary M. Lochman, who was born in Niles Tp. Mich., Dec. 12, 1855, dau. of Motis Lochman and Wasa (Deam) Lochman.

Children:

17871. BIRDIE E. WHEELER, born at Berrien Springs, Mich., Dec. 9, 1876.
17872. OBED G. WHEELER, born Aug. 11, 1881; d. Jan. 11, 1909.
17873. CLARA MAY WHEELER, born at Martin, Tenn., July 22, 1894.

17874. OLIVER WHEELER. Married Julia A. ——, who died March 10, 1864, aged 40.

Children:

17875. ALBERT H. WHEELER, died May 12, 1863, age 6 years, 11 days.
17876. ARTA WHEELER, died Oct. 15, 1863, age 15 days.
They are all buried at Sharon, Conn.

17877. WILLIAM WHEELER. Married at Boston, Mass., Nov. 25, 1792, Mary Jones.

17878. WILLIAM WHEELER. Married Mercy ——, who died Feb. 17, 1760.

Children: (born at Concord, Mass.)

17879. MARY WHEELER, born Aug. 25, 1729.
17880. CATHARINE WHEELER, born Feb. 12, 1730-1.
17881. WILLIAM WHEELER, born Dec. 21, 1732.
17882. WILLARD WHEELER, born Dec. 24, 1734.
17883. MERCY WHEELER, born Jan. 17, 1737-8.
17884. WAREHAM WHEELER, born April 30, 1740. He served in the Revolution. Married Mary ——, d. July 17, 1766. Ch: William W——, b. Feb. 3, 1766; m. Dec. 13, 1790, Mary Lee. Ch: Wareham W——, b. Aug. 24, 1792.
17885. OLIVER WHEELER, born July 14, 1742; drowned Jan. 6, 1796.

17886. WILLIAM B. WHEELER. Born in Wales, 1831. Married near Fairview, N. Y., Eliza Williams.

Children:

17887. SYLVIA A. WHEELER, born 1860.
17888. SARAH A. WHEELER, born 1862.
17889. OLIVER D. WHEELER, born at Freedom, N. Y., 1864; m. at Norfolk, Va., Alice C. Carter, b. near Lynchburg, Va., dau. of —— Carter and Elizabeth (Withus) Carter.
17890. WILLIAM J. WHEELER, born 1866.

17891. SETH WHEELER. Died 1860. Married Roxie Withey.

Children:

17892. STEPHEN WHEELER, born 1829; d. 1904; m. Sybil Scott.
17893. ORRENA WHEELER, died age 20.
17894. ORLANDO LAFAYETTE WHEELER, born at Troy, Pa., July 15, 1833.
17895. ALFRED WHEELER.
17896. SALLY WHEELER.
17897. ORIGIN WHEELER.

17894. ORLANDO LAFAYETTE WHEELER, son of Seth (17891) and Roxie (Withey) Wheeler. Born at Troy, Pa., July 15,

1833. Married at Troy, Pa., Mary Johnson, who was born in Bradford Co., Pa., dau. of Charles Johnson.

Children:

17898. SYLVESTER ORLANDO WHEELER, married Jennie Fisher. Ch: 1. John Jackson W——, b. June 25, 1877. 2. Grace Maria W——, b. Sept. 27, 1896. 3. Albert J. W——, b. July, 1900.

17899. ORRIN WHEELER, married Mary Beardsley. Ch: 1. George W——, b. Oct. 20, 1877. 2. Clarence W——, b. Sept. 20, 1879. 3. Florence W——, b. Dec., 1893. 4. Bertha W——. 5. Mildred W——. 6. Bessie W——. 7. Edward W——. 8. Gladys W——.

17900. LAFAYETTE WHEELER, married Helen Spencer. Ch: 1. William W——. 2. Edith W——. 3. Jessie W——. 4. Kate W——.

17901. SHERMAN WHEELER, born 1866; d. 1886.

17902. SHERIDAN P. WHEELER, born March 3, 1867.

17902. SHERIDAN P. WHEELER, born at Troy, Bradford Co., Pa., March 3, 1867. Married at Waverly, N. Y., Carrie May Daly, who was born at Leona, Pa., May 17, 1867, dau. of Frank Daly and Caroline M. (Berry) Daly.

Children:

17903. FLOYD SHERIDAN WHEELER, born June 21, 1891.

17904. MURIEL ALENE WHEELER, born Feb. 19, 1893.

17905. FRANCIS LAFAYETTE WHEELER, born Sept. 12, 1895.

17906. EVERETT DEWEY WHEELER, born Aug. 17, 1898.

17907. SHERMAN ALFRED WHEELER, born June 31, 1901.

17908. CAROLINE MARY WHEELER, born Oct. 31, 1903.

17909. HAROLD EDWIN WHEELER, born July 17, 1906.

17910. MARJORIE ETHEL WHEELER, born Dec. 24, 1912.

17911. WILLIAM WHEELER. Born March, 1790. Married at Middlefield, Mass., Dec. 11, 1823, Roxana Bird, who died there Nov. 7, 1844, aged 45.

Children: (born at Middlefield, Mass.)

17912. WILLIAM PELATIAH WHEELER, born Oct. 9, 1824.

17913. NANCY ROXANA WHEELER, born Jan. 26, 1827.

17914. ORRIN RODOLPHUS WHEELER, born July 1, 1829.

17915. JESSE WHEELER. Born 1758; died 1809. Married —— Hall. Their son:

17916. OSMER BEECH WHEELER, born at Bethel, Conn., Feb. 14, 1809. Married at Windham, N. Y., Rebecca Jones, who was born there 1811. He was New York State Senator, 1858-9. Their son:

17917. OSMER BEECH WHEELER, born at Pike Pond, Sullivan Co., N. Y., Jan. 29, 1851. Married at Monticello, Sullivan Co., N. Y., Sept. 12, 1876, Fannie Smith, who was born there May 27, 1856, dau. of Ambrose D. Smith and Margaret A. (Hall) Smith. He is a manufacturer at Havana, Cuba.

Child:

17918. ADA REBECCA WHEELER, born April 10, 1888.

17919. OTIS WHEELER. Married April, 1833, Nancy Fairbanks Foster, dau. of Milton Foster and Sophia (Bannister) Foster, of Ashfield, Ohio.

17920. WILLIAM WHEELER. Married Sarah ——. He lived at Salem, N. H., where he was on the tax list 1754 with a tax of 6 shillings, 5 pence.

Children: (born at Salem, N. H.)
17921. PALMER WHEELER, born Aug. 31, 1753.
17922. SARAH WHEELER, born April 23, 1755; d. Oct. 8, 1757.
17923. ABIGAIL WHEELER, born Sept. 28, 1757.

17924. PATRICK WHEELER, son of David and Mary (——) Wheeler. Born at Worcester, Mass., Nov. 21, 1848.

17925. PAUL WHEELER. Married Isabella Hamilton.

Children: (born in Putnam Co., Ga.)
17926. ROBERT PAUL WHEELER, born Dec. 22, 1857.
17927. JAMES L. WHEELER, married Carrie Amos.
17928. GEORGE THOMAS WHEELER, married Sally Beall. Ch: 1. Robert Allen W——, b. 1880. 2. Evan Knight W——, b. 1882. 3. Margaret W——, b. 1884. 4. Jane W——, b. 1886.
17929. SARAH ELIZA WHEELER, married Oct., 1884, Charles Morton.

17926. ROBERT PAUL WHEELER, son of Paul (17925) and Isabella (Hamilton) Wheeler. Born in Putnam Co., Ga., Dec. 22, 1857. Married in Anderson Co., S. C., Nov. 24, 1885, Lucia Walters, who was born there June 5, 1868. He is a farmer and dairyman at Greensboro, Ga.

Children:
17930. WALTERS WHEELER, born Aug. 22, 1886.
17931. JESSE WHEELER, born Sept. 7, 1888.
17932. MILFORD WHEELER, born Sept. 7, 1899.
17933. Boy, born Nov. 16, 1900; d. Nov. 18, 1900.
17934. Boy, born and d. June 27, 1904.

17935. PETER WHEELER, of Oyster Bay, L. I., N. Y. Born abt. 1749; died Jan. 1, 1797, in 49th year. Married Martha ——, who was born Oct. 9, 1756; died Oct. 2, 1841.

17936. PEYTON WHEELER, son of Andrew. Born at Ford Branch, Ind., Feb. 10, 1850. Married at Las Vegas, New Mexico, about 1882, Harriet Rebekah Kinder, who was born in Missouri, Jan. 16, 1862, dau. of Benjamin Kinder.

Child:
17937. CHARLES EDMOND WHEELER, born at Raton, N. M., Nov. 7, 1885.

17938. RAPHAEL WHEELER. (See No. 17,940.) Born about 1764; died at Lynn, Mass., June 5, 1797, aged 33.
17939. RAPHAEL WHEELER. Married (int. at Lynn, Mass., Feb. 3, 1765) Hannah Williams.

17940. RAPHAEL WHEELER. (See No. 17938.) Married Mary ——.

Children: (born at Lynn, Mass.)
17941. THOMAS STOCKER WHEELER, born Dec. 1, 1792; d. Sept. 13, 1795.
17942. SALLY WHEELER, born April 29, 1795.
17943. THOMAS RAPHAEL WHEELER, born Jan. 21, 1797.

17944. REUBEN WHEELER. Married and had

Children: (born at Hubbardston, Mass.)
17945. SARAH AUGUSTA WHEELER, born Aug. 24, 1808.
17946. NANCY BUTTRICK WHEELER, born Nov. 13, 1810.

17947. REUBEN WHEELER. Married (1) ——, who died at Beverly, Mass., July 11, 1810. Married (2) (int. at Beverly, Mass., June 30, 1811) Mrs. Joanna Herrick, of Gloucester, Mass. He may have had a 3d marriage, Aug. 4, 1816, to Hannah Wyatt, of Wenham, Mass.

17948. RICHARD WHEELER. May have been a son of John No. 113. Married (1) Feb. 21, 1720, at Concord, Mass., Jemima French. Married (2) at Bedford, Mass., Dec. 15, 1743, Eunice Davis, who died July 17, 1760. Married (3) Dec. 10, 1760, Mrs. Ann Bateman.

Child:
17949. ELIZABETH WHEELER, born at Concord, Mass., Nov. 8, 1721; probably m. there June 17, 1755, Joseph Sargeant, of Stow, Mass.

17950. RICHARD WHEELER. Married Oct. 7, 1785, Carrie Beele Taylor, who was born in Ohio, May 16, 1757, dau. of Cyrus Taylor and Achsah (Eggleston) Taylor.

17951. THOMAS WHEELER. Married at Marblehead, Mass., Feb. 18, 1755, Grace Le Grow.

Children: (baptized at Marblehead, Mass.)
17952. THOMAS WHEELER, baptized Sept. 17, 1758.
17953. RICHARD WHEELER, baptized Sept. 28, 1760.
17954. MARY WHEELER, baptized Oct. 1, 1769.

17955. RICHARD E. WHEELER. Married Sarah ——.

Children: (baptized at Marblehead, Mass.)
17956. RICHARD ELLIS WHEELER, baptized May 4, 1801.
17957. ELIZABETH SANDERS WHEELER, baptized May 4, 1801.

17958. ROBERT WHEELER. Will made Oct. 7, 1740. Probated Nov. 23, 1748. Mentions wife Grace and

Children:
17959. WILLIAM WHEELER.
17960. ROBERT WHEELER. His will, probated March 5, 1752, mentions wife Ann and Ch: 1. Robert W——. 2. Thomas W——. 3. Richard W——. 4. Sarah W——. 5. Ann W——. 6. Mary W——. 7. Elizabeth W——. 8. Lydia W——. 9. Ruth W——.
17961. SAMUEL WHEELER.
17962. MARY WHEELER.

17963. ROBERT WHEELER, of Prince George's Co., Md. Wife Grace — —.

Children:

17964. THOMAS WHEELER, born Sept. 5, 1706; m. March 6, 1732-3, Susanna Duckett.
17965. ROBERT WHEELER, born Dec. 23, 1708; m. Sept. 23, 1732, Ann Duckett.
17966. JOHN WHEELER, born Oct. 22, 1710.
17967. SAMUEL WHEELER, born Jan. 9, 17—.
17968. MARY WHEELER, born July 16, 1713.
17969. DANIEL WHEELER, born Sept. 18, 1714.

17970. ROBERT WHEELER, of Burlington, N. J. Died 1714, as will be seen from his will at the time of his death, his family consisted of the following: Wife, Rebeckah, who died 1731. (See her will.)

Children:

17971. JOHN WHEELER.
17972. ROBERT WHEELER.
17973. REBECKAH WHEELER.
17974. MARY WHEELER.
17975. ANN WHEELER.

Will of Robert Wheeler.

In the Name of God Amen I Robert Wheler of the Towne of Burlington in New Jersey Merchant being at this time through the mercy of God in Good health and takeing into Consideration the uncertainty of the time of this my Naturall life doe make and Ordaine this to be my Last Will and Testament Revoakeing and Anulling all former Requests Wills and Testaments by me made by word or writing Impri I will and bequeath my Soule into the hands of my Lord and Savior Jesus Christ and my Body to Christian buryall in hope of it Resarection to Eternall life by virtue of the purchase and power of my blessed Redeamer & onely Mediator & Intercessor Jesus Christ my Lord whom with God the father and the Holy Ghost be all praise & Glory for evermore And as to my worldly estate it hath pleased God in his mercy to bestow on me and bless me with I Give devise and bequeath as followeth Vizt first I Give devise and bequeath unto my Son John Wheler the Sume of three hundred pounds money According to her Majesty's proclamation to be paid to him by my Executrix hereafter named when he shall arrive at twenty one years of age free & cleare of all Charges abatements (or deduction) for keeping Dyeting Clothing or any other matter or thing whatsoever (2 dly I give devise and bequeath unto my son Robert Wheler the sum of two hundred pounds of like money to be paid by my Executrix hereafter named when he shall arive at the age aforesaid free & cleare of all Charges) abatements or deductions for keeping dieting Clothing or any other thing whatsoever (3dly I Give devise bequeath unto my three daughters Rebeckah Mary and Anne to each and every

of them the sum of two hundred pounds of like money to be paid them Severaly and Respectively when they shall arive at age or marrage which shall first be or come to pass) by my Executrix hereafter named to be paid without any charge Abatement or deduction for keeping dieting Clothing or any matter Cause or thing whatsoever 4thly In order for and to the bringing up and well educating my said Children free of all expences costs and charges whatsoever untill the time or times of their severall and Respective comeing to age or marrage as aforementioned and paying all my just debts together with my Legacies aforesaid without any abatement &c as is aforesaid declared (I give bequeath and devise unto my loving wife Rebeckah Wheler all my lands lott Houses outhouses Tenements hereditaments with all and every the appurtenances to them and every of them belonging) or in any wise appertaining and the Reversions and Remainders Rents Issues and Profitts (and all my personall Estate Goods Chattles Rights Credits to hold to her and her heirs and Assigns forever) with full power to my said wife Rebeckah Wheler to sell Convey & Asure in fee simple or otherwise and for such estate and Consideration or to her shall seems meet to any person or persons whatsoever all or any of my houses Lands Lotts Tenements Hereditaments with any and every the apurtenances to them or any of them belonging or in any wise appertaining 5thly And in case of the death of any one or more of my said children before the age aforesaid or marrage my will Is the sum or sums Bequeathed to that Child or Children shall be equally divided amongst my Surviving Children by an equall proportion 6thly And my will also Is that in case of my wives marrage or death that then or in either of such cases (I do hereby Constitute and appoint my friends William Budd & John Budd Joyntly and the Survivor of them Severaly to be Gaurdians and trustees) or Guardian & trustee (for my said Children) with full power to take have demand Recover and Receive all and every the aforesaid sum & sums of money to my said Children bequeathed as aforesaid and the same to putt and Lett to interest for theer and each and every of their use & benefit respectively untill they shall severally Come to age or marrage as aforesaid (And Lastly I doe hereby make and Constitute my said wife Rebeckah my sole Executrix of this my last will and Testament In Testimony wereof I have hereunto sett my hand & seale in Burlington aforesaid this Seaventh day of August Anno Dom 1710)

ROBERT WHELER Seal

Signed Sealed Published and declared in the presence of us Peter Bard Samll Kemball Tho Hampton

Proved the seaventh of May 1714 before Jeremiah Bass Esqr & sealed the seaventh of May 1714

J BASS

Will of Rebeckah Wheeler.

In the Name of God Amen I Rebeckah Wheler of the Town and County of Burlington in the Province of New Jersey Widdow being sick and weak in Body but of sound and perfect memory praise be thearfor given to Almighty God for the same do make and ordain this to be my last will and Testament in manner and form following (that is to say) first and principley I commit my soul unto Almighty God my Saviour and Redeemer hoping throw the alone merits of Jesus Christ to obtain Pardon of all my sins and my Body I commit to the earth to be decently buryed at the discretion of my Executrixes hereinafter named and as touching the Disposition of my temporal estate which it haith pleased Almighty God to bless me with in this world I do order and dispose of the same in manner and form following (that is to say) I will that all my just debts and funeral Expences be discharged by my Executrixes hereafter named Item I give and bequeath unto my son Robert Wheeler the sum of Twenty Shillings lawful money of America to be paid by my Executrixes within eighteen months after my Decease Item I order my Executrixes or either of them after my just debts be paid and my effects cum into their hands to pay unto my Grandson Joseph Pidgon what money is Remaining of his Mother's Legacy given to her by my husband Robert Wheler deceased or to his Gardiean whom he shall choose to be put to Interest for him untill he cum of the Age of Twenty one years Item I give and bequeath unto my well beloved Daughters Mary Carpinter and Ann Wheeler all the rest of my Estate both reall and personal in the province of New Jersey or elsewhere to them their Heirs and assigns forever whom I make my sole Executrixes of this my last will and Testaments revoking and dissolving all other former Wills and Testaments by me heretofore made In Witness whereof I have hereunto set my hand and seal this tenth day of February in the year of our Lord one thousand seven hundred and thirty 1730/31.

Rebecca Wheeler Seal

Signed Sealed pronounced and Declared by the Testator to be her last will and testament in the presents of Peter Bard Is: Decow Jos: Decow.

Be it remembered that on the thirtyeth day of November Anno Dom. One thousand seven hundred Thirty one the last will and Testament of Rebecca Wheeler late of the Town & County of Burlington in the Province of New Jersey. Widow deced was proved in Due form of Law by Peter Bard and Isaac DeCow Two of the Witnesses to the said will subscribed before Samuel Bustill Esqr. D.Register for the western Division of the Province of New Jersey, and on the Eleventh day of December in the Same year Probat or Letters testamentary under the prerogative seal of the said province was granted by the honble Lewis Morris Esqr. Presid^{t}. of his Maj^{ty}. Council for the Province of New Jersey unto Mary Carpenter and Ann Wheeler

the Executrixes in the said will named being duly sworn well & truly to perform the said will & to exhibit a true & perfect Inventory of all & sing^{r} the Goods Chattels & Credits of the s^{d} deced at or before the thirtyeth day of November then next ensuing & to render a just & true Accompt when thereunto required.
Recorded in Liber No. 3 of Wills page 167 &c.

17976. ZEBEDIAH WHEELER. Born at Stow, Mass., July 27, 1700; died Nov. 21, 1760. "Buried at Soratogue." Married (int. at Stow, Mass., March 9, 1729) Sarah Barnard, of Marlborough, Mass.

Children: (born at Stow, Mass.)
17977. SARAH WHEELER, born Dec. 26, 1730.
17978. ZEBEDIAH WHEELER, born Feb. 17, 1735-6; d. April 11, 1739.
17979. ESTHER WHEELER, born July 26, 1737; d. April 8, 1739.
17980. ROBERT WHEELER, born May 18, 1740; d. Feb. 11, 1773; m. (int. at Warren, Mass., Oct. 18, 1760) Margaret Grimes, of Brimfield, Mass.
17981. ZABDIEL WHEELER, born Dec. 18, 1742; d. at Warren, Mass., Jan. 11, 1761.
17982. MARY WHEELER, born June 16, 1744; may have m. at Warren, Mass., Nov. 1, 1770, Lemuel Lyon, of Chesterfield, Mass.
17983. ZIPPORAH WHEELER, born July 10, 1747; m. Nov. 15, 1770, Stephen Grover, of Hubbardston, Mass.

17984. MARY WHEELER. Married (int. at Stow, Mass., Dec. 15, 1769) Isaac Gates.

Child:
ISAAC GATES, baptized June 11, 1775.

17986. SARAH WHEELER. Married (int. at Warren, Mass., Aug. 21, 1762) Jabez Parker.

17987. ROBERT WHEELER, son of Robert and Annie (Robertson) Wheeler. Born at Lancaster, Eng., Feb. 14, 1839. Married at Kankakee, Ill., April, 1867, Sarah Moody, who was born at Hepworth, Eng., Aug. 5, 1849, dau. of George Moody and Hannah (Brock) Moody.

Children:
17988. ELLA JANE WHEELER, born at Clifton, Ill., May 3, 1868.
17989. GEORGE ALFRED WHEELER, born April 7, 1871.
17990. REUBEN WHEELER, born Aug. 7, 1873.
17991. ROBERT CLARENCE WHEELER, born Feb. 15, 1875.
17992. ELIZABETH MATILDA WHEELER, born July 19, 1877; m. Charles De Witt. Ch: 1. Charles De W——. 2. Ruth De W——.
17993. SARAH ANN WHEELER, born April 16, 1879; m. Arthur Welch. Ch: Lester W——.
17994. KATE WHEELER, born May 14, 1881; m. Hooper Alley.

17995. ROBERT EMMETT WHEELER, son of Lewis and Susan C. (Bridges) Wheeler. Born at Sumpter City, Ga., June 13, 1866. Married at Jacksonville, Fla., Maria Mosher Thompson, who was born at Windsor, Nova Scotia, dau. of David Thompson and

Joanna (Mosher) Thompson. He is cashier of the Barnett National Bank at Jacksonville, Fla.

Child:
17996. SUSAN MOSHER WHEELER, born Oct. 1, 1896.

17997. SOLOMON WHEELER. Married Elizabeth Mustard.

Children:
17998. MARY JANE WHEELER, born 1830; d. 1881.
17999. WILLIAM DENT WHEELER, born 1833; d. 1868.
18000. MARGARET ANN WHEELER, born 1835; m. Jacob Byers.
18001. MARTHA EMMA WHEELER, born 1837; d. 1910; m. 1866, David De Witt.
18002. JAMES TURNER WHEELER, born 1838; d. 1909; m. 1873, Mary Jane Bonifield. Ch: 1. Mark Pomeroy W——, b. 1874. 2. William Dent W——, b. 1876. 3. Harry Bishop W——, b. 1878. 4. Bertha Viola W——, b. 1879. 5. David Ray W——, b. 1881.
18003. ROBERT HENRY HARRISON WHEELER, born in Ohio, 1840.
18004. DAVID CALHOUN WHEELER, born 1842.
18005. ELIZABETH E. WHEELER, born 1843.
18006. EZEKIEL WESLEY WHEELER, born 1845.
18007. CORNELIUS LAFAYETTE WHEELER, born 1848.

18003. ROBERT HENRY HARRISON WHEELER, son of Solomon (17997) and Elizabeth (Mustard) Wheeler. Born in Ohio, 1840. Married in Iowa, 1868, Melissa Shotbell, who was born in Iowa, 1851, dau. of William Shotbell.

Children:
18008. WILLIAM POMEROY WHEELER, born 1870.
18009. ELMER EMMETT WHEELER, born 1872; d. 1873.
18010. ROBERT WESLEY WHEELER, born 1874.
18011. CLARENCE LESLIE WHEELER, born 1877; m. Minnie Hendrickson. Ch: 1. Glena W——, b. 1902. 2. Robert W——, b. 1904. 3. Jenett W——, b. 1905.
18012. ARTHUR EUGENE WHEELER, born 1880; d. 1908.
18013. FLORENCE MABEL WHEELER, born 1884.
18014. EDWARD WHEELER, born 1889.
18015. ELBERT WHEELER, born 1889.
18016. CHARLES BONIFIELD WHEELER, born 1890.

18017. RUSSELL WHEELER, of Steuben Co., N. Y. Married Mary J. Landers, who was born at South Bainbridge, N. Y., Nov. 8, 1822.

Children:
18018. ARTHUR WHEELER, married Gertrude Antis. Ch: 1. Mary W——. 2. Earl W——. 3. Ray Hammond W——.
18019. EARL S. WHEELER, married Rachel Harvey.
18020. EMMA WHEELER, married George Audinwood. Ch: 1. May A——. 2. Adaline A——. 3. Harry A——.

18021. RUTSEN WHEELER. Married Mary Louisa Odell, who was born Aug. 14, 1867, dau. of Eli Odell and Augusta A. (Pettit) Odell.

Children:
18022. AUGUSTUS WHEELER.
18023. STELLA WHEELER.

18025. SAMSON WHEELER, of Acton, Mass. Married at Concord, Mass., May 23, 1751, Sarah Parlin.
18026. ANNA WHEELER, widow of Samuel. Died at Malden, Mass., Feb. 18, 1804, aged 60.

18027. SAMUEL WHEELER, of Kinderhook, Albany Co., N. Y. His will, dated March 11, 1771, mentions wife Margaret, his stepson, Peter Hendrick Gardenier, and

Children:
18028. HILLITIE WHEELER, married William Fitch. Ch: 1. Margaret F——. 2. Abigail F——.
18029. SYNA WHEELER, married April 21, 1761, Tobias Van Slyck.

18030. SAMUEL WHEELER. Married at Boston, Mass., July 5, 1758, Sarah Woods.

18031. SAMUEL WHEELER. Married at Boston, Mass., Martha Fitzgerald.

18032. SAMUEL WHEELER. Married at Boston, Mass., April 23, 1777, Hannah Lane.

18033. SAMUEL WHEELER. Married at Boston, Mass., Sept. 1, 1763, Sarah Newcome, of Dorchester, Mass.

18034. SAMUEL WHEELER. Married Betty ——.

Children: (born at Newburyport, Mass.)
18035. CHARLES WHEELER, born Jan. 14, 1800; d. Jan. 1, 1801.
18036. JANE WHEELER, born Aug. 1, 1802; m. at Rowley, Mass., Jan. 2, 1826, John B. Dean, of Chelmsford, Mass.
18037. HENRY WHEELER, born Feb. 23, 1805; d. Nov. 21, 1806.
18038. HARRIET WHEELER, born Jan. 11, 1807; d. July 14, 1809.

18039. SAMUEL WHEELER. Married at Newburyport, Mass., Oct. 19, 1829, Mary Jane Cary, of Boston, Mass.

Child:
18040. SAMUEL WHEELER, born at Newburyport, Mass., Oct. 15, 1830.

18041. SAMUEL WHEELER. Married Louisa Jackman.

Child:
18042. SAMUEL WALLIS WHEELER, baptized at Newburyport, Mass., June 11, 1849; aged 21 m.

18043. SAMUEL WHEELER, son of John (10902). Married at Middlefield, Mass., Feb. 5, 1806, Polly Durant. Res. Black River, and Lovell, N. Y.

Children:
18044. SALLY WHEELER, married John C. Levally.
18045. BETSEY WHEELER.

18046. MARY ANN WHEELER, married — — Jackson.
18047. OLIVER WHEELER.

18048. SAMUEL WHEELER, of Haddam, Conn. Married Hannah — —. The inventory of his estate taken Jan. 5, 1725-6, by James Brainard and Jonathan Arnold amounted to £35—10—00. March 1, 1725-6, letters of administration were granted to the widow, and Jonathan Arnold, of Haddam, Conn; 1739, Moses Wheeler, a minor, 16 years old, chose his mother, Hannah Way, to be his guardian; also this Court appoints her guardian to her son John Wheeler, a minor, 14 years of age.

18049. SAMUEL WHEELER.

Children:
18050. WILLIAM WHEELER, born 1833; d. July 16, 1884; m. Sarah Stainer. Ch: 1. Clara W— —. 2. Harry W— —. 3. George W— —.
18051. JOSEPH WHEELER.
18052. JOHN WHEELER, married Sarah Davidge. Ch: 1. John D. W— —, d. 1910. 2. George W— —, d. 1912. 3. William W— —. 4. Mary W— —.
18053. JAMES WHEELER.
18054. SARAH WHEELER, married Harry Marshall; 4 children.
18055. STEPHEN N. WHEELER, born at Ashmore, Dorsetshire, Eng., July 18, 1846, whose record will be found under No. 14,563.
18056. ANNA WHEELER, married Charles Brickel; 10 children.

18057. SAMUEL WHEELER. Married Elizabeth — —.

Children: (born at Rowley, Mass.)
18058. CHARLES WHEELER, born Jan. 14, 1800; d. Jan. 11, 1801.
18059. JANE WHEELER, born Aug. 1, 1802.
18060. HENRY WHEELER, born Feb. 23, 1805; d. Nov. 21, 1806.
18061. HARRIET WHEELER, born June 11, 1807; d. July 14, 1809.

18062. WILLIAM WHEELER. Died at Canton, Mass., July 16, 1773. Married (1) Abigail — —, who died Oct. 13, 1727. Married (2) at Canton, Mass., May 21, 1729, Sarah Stearns, dau. of Samuel and Phebe (— —) Stearns. He lived at Canton, Mass., where, in 1725, he had received from the Indians a deed for about 101 acres of land, situated on the west side of the Dedham Road. This property was later given by his son, William, to the First Congregational Church, of which his father was one of the founders in 1717.

Child, 1st marriage:
18063. SAMUEL WHEELER, born at Canton, Mass., Oct. 7, 1727.

Children, 2d marriage: (born at Canton, Mass.)
18064. SARAH WHEELER, born July 7, 1729; m. Nov. 14, 1752, Joseph Thompson.
18065. PHEBE WHEELER, born Feb. 13, 1730-1; d. Dec. 6, 1749.
18066. ELIZABETH WHEELER, born Feb. 22, 1732-3; m. April 3, 1755, Eliphalet Peirce.
18067. WILLIAM WHEELER, born June 24, 1736.

18067. WILLIAM WHEELER, son of William (18062) and

Sarah (Stearns) Wheeler. Born at Canton, Mass., June 24, 1736. Married (1) at Canton, Mass., March 30, 1769, Martha Crane, who died there March 10, 1773. Married (2) at Canton, Mass., April 7, 1774, Hannah Bailey.

Child:

18068. SAMUEL WHEELER, born at Canton, Mass., Dec. 28, 1770; m. there Jan. 21, 1796, Phally Tucker.

18069. SAMUEL SIMPSON WHEELER. Born at Boston, Mass., Feb. 19, 1770; died Nov. 23, 1827. Married at Boston, Mass., Nov. 2, 1794, Faith Winble Bass, who was born there Oct. 23, 1769. Their son:

18070. SAMUEL WHEELER. Born Aug. 7, 1795; died Oct. 22, 1875. Married Catherine Perry, who was born Feb. 3, 1798; died April 11, 1862. Their daughter:

18071. HARRIET COPELAND WHEELER. Born at Boston, Mass., Jan. 18, 1838. Married at Newton, Mass., May 2, 1864, Daniel Nute Stanton, who was born at Bartlett, N. H., Oct. 4, 1828, son of Obed Hall Stanton and Jane (Nute) Stanton.

Children:

DANIEL PERRY STANTON, born at Grantville, Mass., June 4, 1865; m. at New York City, April 29, 1903, Caroline Beatrice Counfelt. Ch: Priscilla Copeland S——, b. April 5, 1904.
WINFIELD EVERETT STANTON, born Oct. 27, 1866; d. 1906.
EDWARD WHEELER STANTON, born Dec. 6, 1867; m. July 18, 1896, Marie Anna Campion.
CORA ELIZABETH STANTON, born July 31, 1869; d. Feb. 15, 1874.
WALTER STANTON, born 1870.
HARRIET AUGUSTA STANTON, born Aug. 2, 1873; d. Feb. 2, 1908.

18072. SAMUEL ELLICE WHEELER. Married Mina Conklin, dau. of Martin Conklin and Elizabeth (Masker) Conklin.

Child:

18073. SAMUEL ELLICE WHEELER, born at Wanagne, N. J., March 22, 1894.

18074. SAMUEL H. WHEELER, of Bolton, Mass. Married June 24, 1886, Sarah Elizabeth Cartwright, who was born June 20, 1861, dau. of Algernon Cartwright and Sarah E. (Carter) Cartwright.

18075. SAMUEL PORTER WHEELER. Born at Sharon, Vt., about 1832. Married Flora Cass.

Children:

18076. ALLEN MARTIN WHEELER, born at Hardwick, Vt.; m. Callas Nordyke. Ch: Lois W——, b. 1905.
18077. HAROLD QUINCY WHEELER.
18078. THEDA GERTRUDE WHEELER, married Guy A. Herrick.
18079. FLORA ELLA WHEELER, married Frank Hodsdon.
18080. BESSIE MAY WHEELER, born 1884.

18081. SEBASTIAN WHEELER. He is probably the son of John B. (13793). Married Phebe Wing. Res. in Dutchess Co., N. Y.

Child:

18082. SARAH WHEELER, married Richard Chapman. Ch: 1. Francis C——, b. July 11, 1835; m. Jennie M. Bishop. No children. 2. Jane C——, married Theodore Wheeler, No. 18,155. 3. Sarah L. C——, b. May 14, 1839; m. William B. Ross; 3 children. 4. Perry M. C——, b. March 27, 1841; m. Ann Thomas; 5 children. 5. Emma M. C——, married George W. Chase; 2 children.

18083. SEBRAY WHEELER. Married at Rehoboth, Mass., Aug. 3, 1823, Lucinda Briggs, of Wellington, Mass.

Children:

18084. JULIA B. WHEELER, born abt. 1825; m. Nov. 4, 1855, Royal Wilbur, son of Samuel Wilbur and Jane (——) Wilbur.

18085. ELIZABETH WHEELER, born abt. 1830; m. July 20, 1856, Samuel Horace Goff, b. Jan. 2, 1826, son of Richard Goff and Elizabeth (Lee) Goff. Ch: Elizabeth L. G——, b. July 9, 1857; d. Nov. 27, 1877.

18086. HARRIET WHEELER, born abt. 1833; m. July 28, 1856, Daniel J. Viall, of Providence, R. I. (See No. 18,476.)

18087. SELAH T. WHEELER. Born July 25, 1831, son of Moses and Melissa (Ashmond) Wheeler. Married July 15, 1864, Sally Angeline (Dayton) Haviland, who was born May 6, 1831; died March 10, 1869, dau. of Reuben W. R. Dayton and Harriet (Elliot) Dayton, and widow of Michael Haviland.

Child:

18088. HARRIET ELIZA WHEELER, born May 4, 1865.

18089. SETH WHEELER. Born about 1815; died May 20, 1877. Married Catherine E. ——, who died Jan. 8, 1893, aged 77.

Child:

18090. EMMELINE WHEELER, born Oct. 20, 1839; d. Feb. 6, 1854. They are all buried at Sharon, Conn.

18091. SEWALL S. WHEELER, son of Warren and Susan (——) Wheeler. Married at Rutland, Mass., Dec. 24, 1846, Mary Ann Wilson.

Child: (born at Leicester, Mass.)

18092. SUSAN MARIAN WHEELER, born Dec. 2, 1848.

18093. SIMEON WHEELER. Born at Bristol, Maine. Married Mary Ann Bailey, who was born at Southport, Maine. She died March, 1876.

Children:

18094. SEWALL WHEELER, born 1836; d. 1861.

18095. HELEN WHEELER, born 1838.

18096. SARAH JANE WHEELER, born 1841; m. William Knight.

18097. WILLIAM HENRY WHEELER, born at Boothbay, Me., May 5, 1843.
18098. PAULINE WHEELER, born 1837; m. Nov. 27, 1875, Cushman S. Page. Ch: 1. Flora Alice P——, b. Aug., 1879. 2. Ervine Cushman P——, b. 1884.
18099. BYRON WHEELER, born 1849.

18097. WILLIAM HENRY WHEELER, son of Simeon (18093) and Mary Ann (Bailey) Wheeler. Born at Boothbay, Maine, May 5, 1843. Married at Bristol, Maine, Nov. 5, 1868, Flora Anna Perkins, who was born at Pemaquid, Maine, Jan. 30, 1847, dau. of James Perkins and Hannah (Hasey) Perkins.

Children: (born at East Boothbay, Me.)
18100. MARIE HANNAH WHEELER, born Feb. 28, 1870.
18101. HERMAN HENRY WHEELER, born Oct. 27, 1872.

18105. SOLOMON WHEELER. Married at Newburyport, Mass., Dec. 2, 1786, Sarah Milk.
18110. SOLOMON WHEELER, of Kingston, R. I. Married at Concord, Mass., Nov. 29, 1764, Abigail Stratton.

18111. SOLOMON WHEELER. Married at Hollis, N. H., Aug. 25, 1791, Hannah Farley. He had a cooper shop at Hollis, N. H., in 1811.

Child:
18112. BETSEY WHEELER, born at Hollis, N. H., Sept. 10, 1793; d. at Royalton, Vt., March 15, 1869; m. Parkhurst Barrett, b. at Tunbridge, N. H., May 9, 1791; d. Nov. 17, 1875, son of Thomas Barrett and Abigail (——) Barrett; res. Royalton, Vt. Ch: 1. Norman B——, b. May 27, 1829; d. April 19, 1848. 2. Abigail M. P. B——, b. June 18, 1831; d. Nov. 8, 1854; m. June 2, 1851, Joseph Watson, of Boston, Mass. 3. Ira P. B——, b. Jan. 19, 1833. 4. Nancy Elizabeth B——, b. Dec. 11, 1834; m. Dec. 17, 1854, George W. Foggett.

18113. SOLOMON WHEELER. Married (int. at Newton, Mass., Dec. 3, 1775) Eleanor Ward, who was born Sept. 30, 1748; died Sutton, Mass., Aug. 21, 1785, dau. of Deacon Joseph Ward and Experience (Stone) Ward. He went to Plymouth, N. H., before 1770, and purchased the original right in the Township belonging to Stephen Powers, one of the grantees. He sold his lands Nov. 15, 1776 and removed to Sutton, Mass.

Children: (born at Sutton, Mass.)
18114. PEGGY WHEELER, born Aug. 14, 1776; m. Jan. 6, 1801, Perley Cummings.
18115. WALTER WHEELER, baptized April 1, 1781.
18116. VANDALENDA WHEELER, baptized Feb. 8, 1784.

18117. STILES DENNISON WHEELER. Born about 1809; died Dec. 25, 1876. Married Mary Moore, who died July 16, 1872.

Children:
18118. STILES D. WHEELER, born 1833; d. Jan. 31, 1835.

18119. SOLOMON M. WHEELER, born at Litchfield, Conn.; m. Nellie A. Hall, dau. of Lewis J. Hall and —— (Ingersoll) Hall. Ch: 1. Solomon C. W——, b. at Litchfield, Conn., June 4, 1881; m. at Purdys, N. Y., Sept. 20, 1905, Bessie J. Ritchie, dau. of Adam Ritchie and Elizabeth (Shenton) Ritchie. Ch: (1) Lewis Ritchie W——. (2) Ernest Ellsworth W——. 2. Orah Elizabeth W——, m. Alfred M. Kaehrle. Ch: (1) William K——. (2) Alfred K——. 3. Mae Ingersoll W——.
18120. J. WOLCOTT WHEELER.
18121. GEORGE WHEELER, married Elizabeth Newcomb.
18122. ADELLE MOORE WHEELER, born 1845; d. Nov. 11, 1875.

18123. SPAULDING WHEELER. Married (int. at Charlton, Mass., June 1, 1802) Huldah Vinton.

18124. STEPHEN WHEELER, of Amenia, Dutchess Co., N. Y. Married Maria ——.

Children:
18125. FRANCIS WHEELER, born April 6, 1830; d. Feb. 18, 1832.
18126. SARAH JANE WHEELER, born Oct. 1, 1834; d. March 14, 1835. They are all buried at Sharon, Conn.

18127. STEVENS JONES WHEELER, born about 1775; died Jan. 13, 1845, aged 70 y., 6 m., at Whippany, N. J.

18128. STEPHEN SPINNING WHEELER. Married Catherine Piatt.

Children:
18129. WILLIAM PIATT WHEELER, born at Cincinnati, Ohio, Jan. 2, 1827.
18130. Son, died in infancy.
18131. CATHERINE WHEELER, born March, 1832.
18132. ALICE WHEELER, married John Ruff. Ch: 1. Ellen R——, m. Edward Greenfield. 2. James Aylett R——.
18133. CORDELIA WHEELER, died in infancy.
18134. MARY WHEELER, married Thomas Z. Riley. Ch: 1. Charles R——, m. Maude C. Bodell. 2. Piatt R——.

18129. WILLIAM PIATT WHEELER, son of Stephen Spinning (18128) and Catherine (Piatt) Wheeler. Born at Cincinnati, O., Jan. 2, 1827. Married at Louisville, Ky., Dec. 7, 1859, Elizabeth Rebecca Reeder, who was born at Jeffersonville, Ind., Oct. 21, 1834, dau. of Charles Taylor Reeder and Ellen (Thompson) Reeder.

Children:
18135. ELLEN VIRGINIA WHEELER, born July 23, 1860; d. July 23, 1860.
18136. DANIEL PIATT WHEELER, born Jan. 15, 1862; d. Aug. 8, 1862.
18137. ELLEN CATHERINE WHEELER, born June 30, 1863; d. Oct. 29, 1872.
18138. CHARLES STEPHEN WHEELER, born Aug. 24, 1864; d. June 24, 1865.
18139. WILLIAM THOMPSON WHEELER, born Oct. 15, 1865.
18140. ROBERT HEWITT WHEELER, born Dec. 11, 1870; d. March 11, 1913.
18141. ELIZABETH MARY WHEELER, born Sept. 19, 1876.

18131. CATHERINE WHEELER, dau. of Stephen Spinning

(18128) and Catherine (Piatt) Wheeler. Born at Cincinnati, O., March, 1832; died July 29, 1898. Married at Cincinnati, O., Aug. 15, 1863, Daniel Fitch Raymond, who was born in Alleghany Co., Md., July, 1832, son of Daniel Fitch Raymond and Sarah (Amos) Raymond.

Children:

DANIEL WHEELER RAYMOND, born June, 1864.
FRANCES MARGARET RAYMOND, born Feb., 1866; d. Aug., 1879.
KATHERINE PIATT RAYMOND, born at Newport, Ky., 1867.
STEPHEN SPINNING RAYMOND, born May 19, 1869; m. 1901, Helene Wilson.
WILLIAM AMOS RAYMOND, born Feb., 1873; m. 1901, Sally Yateman.

18139. WILLIAM THOMPSON WHEELER, son of William Piatt (18129) and Elizabeth Rebecca (Reeder) Wheeler. Born Oct. 15, 1865. Married Nov. 27, 1889, Charlotte Rebecca Wilson.

Children:

18142. BEATRICE ST. CLARE WHEELER, born Oct. 16, 1890.
18143. ELIZABETH WHEELER, born and d. Jan., 1893.
18144. ALICE WHEELER, born and d. Jan., 1893.
18145. LLOYD TEVIS WHEELER, born Feb. 8, 1894.
18146. CREEL BROWN WHEELER, born June 21, 1899.
18147. EMILY GRAHAM WHEELER, born Nov. 23, 1901.

18148. SYLVESTER WHEELER, of Taunton, Mass. Married at Boston, Mass., Dec. 15, 1822, Sarah Clapp.

Child:

18149. SARAH TOLMAN WHEELER, born at Boston, Mass., June 3, 1824.

18150. SYLVESTER WHEELER. Married at Ashburnham, Mass., Aug. 2, 1840, Sarah Caldwell.

Children: (born at Ashburnham, Mass.)

18151. Infant, died April 23, 1842.
18152. SARAH ELIZABETH WHEELER, born Oct. 9, 1843.
18153. ELLEN MARIA WHEELER, born Feb. 19, 1846.

18154. THOMAS WHEELER, of Dover, Dutchess Co., N. Y. Born 1814. Married 1837, Rhoda Ann Oney, of Otsego Co., N. Y., who was born 1812.

Children:

18155. THEODORE WHEELER, born 1837; m. 1858, Jane A. Chapman, b. at Dover, Dutchess Co., N. Y., March 16, 1837, dau. of Richard Chapman and Sarah (Wheeler, No. 18,082) Chapman. Ch: Thomas S. W——, b. at Dover, N. Y., May 22, 1862; m. Addie Mayer, dau. of Gilford Mayer and Ophelia (——) Mayer.
18156. OBED WHEELER, born 1840.
18157. WILLIAM WHEELER.

18158. THEODORE WHEELER, son of Silas and Amanda (——) Wheeler. Born at Lexington, Mass., Sept. 28, 1846.

18159. THEODORE F. WHEELER. Married Martha ——.

Children: (born at Sudbury (Woodbury) Conn.)
18160. JANETTE A. WHEELER, born April 15, 1862.
Son, born May 31, 1863.
Son, born March 4, 1865.
18161. ELLA L. WHEELER, born Feb. 18, 1866.
Girl, born Sept. 12, 1869.

18165. THEODORE F. WHEELER. Married July 30, 1870, Julia G. Gray.

Child:
SON, born at Southbury, Conn., Nov. 15, 1873.

18166. THOMAS WHEELER. Married at Boston, Mass., Feb. 17, 1763, Susanna Wiston.

18167. THOMAS WHEELER. Married at Boston, Mass., April 1, 1800, Mary Thayer.

18168. THOMAS WHEELER. Married at Boston, Mass., Jan. 12, 1792, Mary Riggs.

18169. THOMAS WHEELER. Married at Boston, Mass., July 27, 1783, Jane Kennedy.

18170. THOMAS WHEELER. Married at Boston, Mass., Nov. 22, 1757, Mary Barnes. He may be Thomas Wheeler, No. 7520.

18171. THOMAS WHEELER, of Sudbury, Mass. Married at Wayland, Mass., April 22, 1830, Dorcas Sherman, who was bapt. Dec. 1, 1805, dau. of Reuben Sherman.

Children: (born at Wayland, Mass.)
18172. DORCAS L. WHEELER, died Feb. 12, 1840, aged 2 y. 10 m.
18173. ELLEN M. WHEELER, died Oct. 1, 1847.
18174. WARREN WHEELER, born Oct. 30, 1848.

18175. THOMAS WHEELER. Married Angeline Marfoot. Res. Baltimore, Md.

Children:
18176. AQUILA WHEELER, married Feb. 20, 1871, Elizabeth Ann Potter, b. at Ellicot, Md., Dec. 24, 1852, dau. of James Thomas Potter and Mary Ellen (Moore) Potter. No children.
18177. ROBERT WHEELER, married Josephine Forman.

18178. THOMAS WHEELER, son of John. Born at Stratford, Conn., Feb. 2, 1679.

18179. WILLIAM WHEELER. Married in Anne Arundel Co., Md., Nov. 14, 1706, Martha West. His will was made April 19, 1732. Probated June 6, 1738. Res. Anne Arundel Co., Md.

Children:
18180. THOMAS WHEELER, baptized March 29, 1711.
18181. MARY WHEELER, baptized March 29, 1711.

18182. MARTHA WHEELER, born Feb. 28, 1718; m. Dec. 25, 1736, James Boreing.
18183. ANN WHEELER, born May 25, 1721; m. Oct. 3, 1739, Thomas Cook.
18184. MOSES WHEELER, born Sept. 2, 1723; m. Feb. 23, 1848, Catherine Gardner.
18185. SOLOMON WHEELER, born May 10, 1724-5; m. Ann ——.
18186. ISAAC WHEELER, born Oct. 1, 1728.

18180. THOMAS WHEELER, son of William (18179) and Martha (West) Wheeler. Baptized in Anne Arundel Co., Md., March 29, 1711. Married Oct. 20, 1736, Ann Hawkins.

Children:
18187. BENJAMIN WHEELER, born Oct. 9, 1738.
18188. MARTHA WHEELER, born May 28, 1741.
18189. THOMAS WHEELER.
18190. JOSIAS WHEELER.
Others referred to in will, but not mentioned.

LAST WILL AND TESTAMENT OF THOMAS WHEELER, DECEASED.

In the Name of God Amen I Thomas Wheeler of Charles County in the province of Maryland being *sicke* & *weake* in body but of sound mind memory & understanding considering the certainty of death & the uncertainty of the time thereof & being desirous to settle my worldly affairs and thereby be the better prepared to leave this world when it shall please God to call me hence do therefore make & publish this my last will and Testament in manner & form following that is to say —

First & principally I commit my soul into the hands of Almighty God & my body to the earth to be decently buried at the discretion of my Executrix hereinafter named & after my debts & funeral charges are paid I devise & bequeath as follows —

Item I give and bequeath to my son Benjamin Wheeler five shillings sterling as he has highly offended me and his relations by his imprudent behaviour.

Item I give and bequeath unto my beloved wife Ann Wheeler all that tract of land called the Union containing two hundred & thirteen acres whereof I have only paid part of the purchase money the remaining part of money that is now due to be deducted out of my personal estate or the profits thereof after all legal charges are deducted in bringing up my children by my Exec^x. hereinafter mentioned during her life or widowhood then to my son Thomas Wheeler and his heirs forever but in case he dies without lawful issue then to my son Josias Wheeler to him & his heirs forever also it is my will & desire that my daughters should live on the said land until they are married —

Item I devise & bequeath unto my beloved wife Ann Wheeler all the rest & residue of my personal estate during her life or widowhood then to be equally divided among all my children (except my son Benj. Wheeler) but if my *asd.* wife. should think my son Benjamin worthy to receive his part with my other children to have an

equal share but not otherwise and lastly I do hereby constitute & appoint my dear wife Ann Wheeler to be my sole Executrix of this my last will & testament revoking & annulling all former wills by me heretofore made Ratifying and confirming this & none other to be my last will & testament.

In testimony whereof I have hereunto set my hand and affixed my seal this 21st. day of November Anno. Dom. 1775.

Signed sealed published and declared by Thos Wheeler the above named testator as & for his last will and testament.

In the presence of us who at his request & in his presence have subscribed our names as witnesses thereto.

(THOS WHEELER (SEAL)

DANL MCPHERSON RICHARD BEN. MITCHELL)
RICHD MITCHELL)

Annexed to the foregoing will was thus written to wit;

Charles County Sc. 20th February 1776 Then came Ann Wheeler and made oath on the Holy Evangely of Almighty God that the foregoing instrument of writing is the true & whole will & testament of Thomas Wheeler late of said County deceased that hath come to her hands or possession and that she doth not know of any other

Certified by DANL JENIFER
D. Com.

Charles County Sc 20th February 1776 Then came Danl McPherson Richard Bennett Mitchell and Richard Mitchell the three subscribing witnesses to the foregoing last will and testament of Thomas Wheeler late of said County deceased and made oath on the Holy Evangely of Almighty God that they did see the Testator therein named sign & seal this will and that they heard him publish pronounce & declare the same to be his last will & testament that at the time of his so doing he was to the best of their apprehensions of sound & disposing mind memory & understanding and that they respectively subscribed their names as witnesses to this will in the presence of the Testator & at his request & in the presence of each other.

Certified by DANL JENIFER D. Com.

STATE OF MARYLAND
Charles County

I, P. ERNEST SASSCER, Register of Wills, and by law Keeper of the Seal, and of the Records, and of the Original Papers of the Orphans' Court of Charles County, do hereby certify that the aforegoing is a true and full copy of the Last Will and Testament of Thomas Wheeler late of said County deceased, probated Feb. 20th, 1776. taken from Liber. A. E. No. 6, Folio 277, 278 and 279, one of the Will Records Kept in the office of Register of Wills for Charles County/

IN TESTIMONY WHEREOF, I hereunto subscribe my name and affix the Seal of said Court this twenty sixth day of March in the year of our Lord, nineteen hundred and thirteen.

P. ERNEST SASSCER,
Register of Wills for Charles County.

18191. THOMAS WHEELER, son of Walter and Caroline (——) Wheeler. Born at Pawtucket, R. I., Nov. 1, 1843.

18192. THOMAS HENRY WHEELER. Born in Virginia, 1812; died April 29, 1881. Married Mary Jane Perry, who died Feb. 22, 1855. He married three more times.

Children:
18193. GILBERT WHEELER.
18194. CALVIN WHEELER.
18195. THOMAS HENRY WHEELER.
18196. ELISHA WHEELER.
18197. MELISSA WHEELER.
18198. EMMA WHEELER.
18199. MARY WHEELER.
18200. SAMUEL DAVIS WHEELER, born at Richland, Iowa, Feb. 23, 1852.

18201. THOMAS LELAND WHEELER. Married at Boston, Mass., Aug. 3, 1806, Martha Rice.

18202. THOMAS M. WHEELER, of New York City. Married Elizabeth Wells Cummings Cheney, who was born at Concord, Mass., Oct. 31, 1836; died Jan. 20, 1864, dau. of John Milton Cheney and Louise P. (Hosmer) Cheney.

18203. THOMAS N. WHEELER. Born about 1774; died Feb. 9, 1844. Married Lydia ——, who died April 20, 1860, aged 85. They are both buried at Sharon, Conn.

18204. THOMAS P. WHEELER. Born March 14, 1812. Married at Lee, Mass., July 3, 1833, Mary L. Perry, who died April 30, 1837, aged 22.

18205. TIMOTHY WHEELER. Died at Concord, Mass., April 7, 1678. Married June 29, 1670, Ruth Fuller.

18206. TIMOTHY A. WHEELER, of Burlington, Vt. Married Oct. 10, 1859, Lucy Amanda Baldwin, who was born Feb. 24, 1835, dau. of Frederick Warner Baldwin and Lucy E. (Stanley) Baldwin.

Children:
18207. WILLIS STANLEY WHEELER, born Feb. 5, 1861; d. Feb. 20, 1868.
18208. HARRY CURTIS WHEELER, born July 3, 1874.

18209. TOLMAN WHEELER. Married Sept. 1, 1830, Delia Hoyt, who was born at New Haven, Vt., May 1, 1804; res. Chicago, Ill.

18210. TRUMAN WHEELER, son of Gilbert and Betsey (——) Wheeler. Born at Woodbury, Conn., Aug. 19, 1866.

18211. VALENTINE WHEELER, of Dutchess Co., N. Y. Will dated Aug. 10, 1782, mentions widow, Sarah.

Children:
18212. JOSIAH WHEELER.
18213. EPHRAIM WHEELER.
18214. JOHN WHEELER.
18215. CATHARINE WHEELER.

18216. VALENTINE WHEELER, son of Ephraim. Born May 7, 1741. Married Aug. 5, 1762, Helena de Duyster.

18217. VERNON GEORGE WHEELER, son of George Augustus (12500) and Amelia (Hopkins) Wheeler. Born at Nelson, O., Oct. 22, 1864. Married at Canton, O., Feb. 10, 1891, Mary Ann Stephan, who was born there Sept. 7, 1873, dau. of Mathias Stephan and Magdaline (Peter) Stephan.

Children:
18218. ROY CLARENCE WHEELER, born Sept. 27, 1896; d. Feb. 6, 1897.
18219. ELIZABETH HELENA WHEELER, born Nov. 7, 1897.
18220. RAYMOND PAUL WHEELER, born Feb. 17, 1899.
18221. HAROLD STEPHEN WHEELER, born Feb. 26, 1903.

18222. WALTER P. WHEELER. Born at Woodbury, Vt., Sept. 25, 1854. Grad. University of Michigan.

18223. HULDAH AURILLIA WHEELER, dau. of Warner (10916) and Nancy Ann (Valentine) Wheeler. Born at Farmington, Oakland Co., Mich., Dec. 30, 1839. Married Aug. 13, 1862, James Osborn, who was born at Rensselaer, Albany Co., N. Y., June 8, 1835.

Children:
LEWIS ALBERT OSBORN, born at Cleveland, Ohio, May 27, 1865; m. April 19, 1893, Emily L. Baldwin.
WILLIAM ORVILLE OSBORN, born Sept. 3, 1867.
EMMA OSBORN, born Sept. 1, 1869; d. April 25, 1901; m. Sept. 19, 1888, George L. Dewey.

18224. WILLARD R. WHEELER, of Cananjoharie, N. Y. Born about 1801; died May 18, 1844. Married Laura White, who was born March 1, 1807, dau. of Abijah White and Hannah (Hall) White.

18225. WILLARD WESTON WHEELER, son of Willard Weston. Born at Calais, Vt., July 9, 1816; died at North McGregor, Ia., Oct. 16, 1889. Married Sarah Elizabeth Peart, who was born Sept. 27, 1818; died Feb. 3, 1905.

Children:
18226. HARRIET MARIA WHEELER, married George Harvey.
18227. JANE WHEELER, married Philip Kelly.
18228. ASENATH WHEELER, married Charles DeLormier.
18229. WILLIAM GILMAN WHEELER, born April 24, 1854.

18229. WILLIAM GILMAN WHEELER. Born at Manitowoc, Wis., April 24, 1854. Married at Charles City, Ia., Oct. 2,

1883, Mattie Jane Strang, who was born at Sandusky, Wis., July 1, 1862, dau. of Isaac Strang and Elizabeth (Spoon) Strang.

Children:

18230. WILLIAM JAY WHEELER, born Jan. 3, 1885, at North McGregor, Iowa; m. at Chicago, Ill., June 19, 1912, Elsie Elizabeth Pilling, b. there June 24, 1884, dau. of August Rudolph Pilling and Augusta (Seiler) Pilling. No children.

18231. DEVA ETHEL GRACE WHEELER, born Jan. 23, 1887; m. Aug. 23, 1907, Andrew Hope Harris. Ch: 1. Hope H——, b. May 12, 1908. 2. Jeanette H——, b. Dec. 26, 1910.

18232. EARL GILLMAN WHEELER, born July 11, 1892.

18233. MARIAN ELIZABETH WHEELER, born Jan. 17, 1897.

18234. DONALD STRANG WHEELER, born Nov. 29, 1903.

18235. WILLIAM WHEELER. Married at Boston, Mass., Dec. 28 1800, Sally Dodge.

18236. WILLIAM WHEELER, of Salisbury, Conn., and later of Red Hook, N. Y. Married Diadamia Spencer, who was born June 27, 1759; died Jan. 13, 1781, dau. of Philip Spencer and Abigail (Moore) Spencer. He probably married (2) July 3, 1783, Elizabeth Smith, of Sharon, Conn.

Child:

DIADAMIA WHEELER, born Dec. 3, 1780.

18237. WILLIAM WHEELER. Married at Rehoboth, Mass., Aug. 30, 1753, Mary Bullock.

18238. WILLIAM WHEELER. Died at Rehoboth, Mass., Dec. 20, 1772.

18239. WILLIAM WHEELER. Died at Rehoboth, Mass., March 5, 1827.

18240. WILLIAM WHEELER. Married Nov. 21, 1766, Margaret Kelly.

Children: (baptized at the Dutch Reform Church, New Paltz, N. Y.)

18241. JOHANNES WHEELER, baptized March 14, 1769.

18242. KOBUS WHEELER, baptized March 14, 1769.

18243. SARAH WHEELER, baptized Sept. 3, 1782.

18244. URIA WHEELER, baptized May 15, 1787.

18245. BENJAMIN TERWILIGER WHEELER, baptized Aug. 31, 1793.

18246. WILLIAM WHEELER. Married at Laporte, Ind., Dec. 3, 1840, Mary E. McIntyre, who was born in Vermont, Dec. 30, 1822, dau. of John McIntyre and Rebecca (——) McIntyre.

Children:

18247. CLARA WHEELER, born Jan. 12, 1842; m. Aug. 12, 1860, William H. Ellsworth.

18248. CHARLES S. WHEELER, born Feb. 19, 1844.

18249. ELIZABETH WHEELER, born June 26, 1856; d. July 6, 1880.

18250. WILLIAM WHEELER, of Baltimore Co., Md. Married Constant Price. His will, dated June 2, 1764, probated Jan. 12, 1767, mentions

Children:
18251. BENJAMIN WHEELER.
18252. WILLIAM WHEELER.
18253. ELIZABETH PEREGOY.
18254. NATHAN WHEELER.
And his son-in-law, Abraham Vaughn.

18255. WILLIAM WHEELER, son of Jonathan Wheeler. Baptized at Newbury, Mass., Aug. 8, 1731.

18256. WILLIAM WHEELER. Born 1775; died Dec. 18, 1842, aged 67. Married Anna ——, who died Jan. 6, 1846, aged 65.

Children:
18257. SALLY ANN WHEELER, died Feb. 3, 1812, aged 1 y. 11 m. 19 d.
18258. JANE A. WHEELER, died April 17, 1832, aged 18.
18259. WILLIAM H. WHEELER, died at Ravena, Ohio, July 4, 1844, aged 26. They are all buried at Sharon, Conn.

18260. WILLIAM WHEELER, son of Fred and Augusta (Schrieber) Wheeler. Born at New York City, April 1, 1855, and married there Aug. 14, 1878, Bridget Sullivan, who was born in Ireland, Feb. 15, 1863, dau. of John Sullivan and Mary (——) Sullivan.

Children:
18261. WILLIAM WHEELER, born Aug. 27, 1881; d. Dec., 1885.
18262. AUGUSTA WHEELER, born June 2, 1883; m. June 2, 1903, Patrick Feeley. Ch: Helen F——, b. July 2, 1906.
18263. MARY WHEELER, born Nov. 11, 1886.
18264. NELLIE WHEELER, born Sept. 2, 1887; d. March 13, 1909.
18265. JOHN WHEELER, born Nov. 25, 1888; m. Margaret Topin, b. Nov. 28, 1888. Ch: 1. Katherine W——, b. March 27, 1909. 2. John W——, b. March 10, 1911.
18266. ELIZABETH WHEELER, born Feb. 24, 1892; m. William Simpson.
18267. GEORGE WHEELER, born Oct. 6, 1899.

18268. WILLIAM A. WHEELER, son of Lovell. Born at Cambridge, Vt.; died at Claremont, N. H. Married at Cambridge, Vt., Lydia Page, who was born about 1830; died at Fitchburg, Mass., June, 1886, dau. of Anson Page.

Children: (first three born at Cambridge, Vt.)
18269. CORNELIUS ORVILLE WHEELER.
18270. WILLIAM WHEELER, died aged 5.
18271. CANDACE WHEELER, died aged 4.
18272. WILLIAM JUDSON WHEELER, born at Claremont, N. H., Sept. 5, 1859.
17273. FRED CUTLER WHEELER.

18272. WILLIAM JUDSON WHEELER, son of William A. (18268) and Lydia (Page) Wheeler. Born at Claremont, N. H., Sept. 5, 1859; died at Brooklyn, N. Y., April 10, 1910. Married at Bellows Falls, Vt., June 27, 1893, Katherine Amanda Diggins, who was born there Aug. 28, 1866, dau. of James Diggins and Hanora (O'Connor) Diggins.

Children:
18274. PAUL MILLET WHEELER, born Aug. 7, 1894.
18275. FRANCIS ROBERT WHEELER, born Aug. 23, 1896.
18276. PAGE MARIE WHEELER, born Nov. 9, 1900.
18277. HELEN BERNADINE WHEELER, born Sept. 6, 1902.
18279. KATHARINE WHEELER, born Feb. 10, 1907.
18280. DOROTHY WHEELER, born Feb. 10, 1907.

18281. WILLIAM CARL WHEELER. Married Lorinda Hicks.

Children:
18282. LOUISA WHEELER, died 1901.
18283. MARY WHEELER, died 1902.

18284. WILLIAM CONANT WHEELER, son of John. Born at Oxford, Conn. Married Jennie Dennis, dau. of Joseph Dennis and Clarissa (Benjamin) Dennis.

Children:
18285. WALTER WILLIAMS WHEELER, born at Woodbury, Conn., Dec. 19, 1880; m. at New York City, June 14, 1905, Margaret Tiernan, b. there June 30, 1879, dau. of Lawrence Tiernan and Margaret (——) Tiernan. Ch: 1. Margaret W——. 2. Eunice W——. 3. Rosalie W——. 4. Frederick W—.
18286. JENNIE WHEELER, born Aug. 9, 1888.

18287. WILLIAM G. WHEELER, son of Samuel, and Sarah (Dyer) Wheeler. Born at Gibbonsville, N. Y. Married at Watervliet, N. Y., Sylvia Peck.

Children:
18288. WILLIAM G. WHEELER, born at Watervliet, N. Y., Nov. 16, 1865.
18289. JOHN P. WHEELER, married Ellen Day.
18290. MARY E. WHEELER.
18291. NETTIE M. WHEELER.

18288. WILLIAM G. WHEELER, son of William G. (18287) and Sylvia (Peck) Wheeler. Born at Watervliet, N. Y., Nov. 16, 1865. Married Nov. 30, 1883, Ida Kate Wood, who was born at Watervliet, N. Y., Oct. 31, 1863, dau. of William H. Wood and Annie (Quinn) Wood.

Children:
18292. WILLIAM J. WHEELER, married Helen Dunn.
18293. NETTIE N. WHEELER, married Michael Corbitt.
18294. JENNIE WHEELER, married George Wilson.
18295. CATHERINE WHEELER, born Dec. 2, 1890.
18296. ELLIOTT WHEELER, born Aug. 2, 1893.
18297. IDA WHEELER, born Sept. 10, 1895.
18298. MARGARET WHEELER, born March 31, 1897.
18299. GERTRUDE WHEELER, born Aug. 3, 1899.
18300. MARY WHEELER, born Jan. 7, 1901.
18301. GEORGE WHEELER, born Sept. 10, 1904.

18302. WILLIAM H. WHEELER, son of Jotham and Mary E. (Pierce) Wheeler. Born at Grafton, Mass., Feb. 15, 1845.

18303. WILLIAM HUNT WHEELER. Married at Weston, Mass., June 19, 1836, Lydia Carter, dau. of Amos Carter and Polly C. (——) Carter. She died Feb. 19, 1852, aged 41 y. 10 m. 15 d.

18304. WILLIAM LUDLOW WHEELER. Born at Fredericton, N. B., Sept. 28, 1837; died Dec. 13, 1911. Married at Winterport, Maine, Oct. 22, 1865, Sarah Adelaine Collson, who was born there March 2, 1843, dau. of Stephen Collson and Elvira (Robinson) Collson.

Children:

18305. WILLIAM SUMNER WHEELER, born July 1, 1866; m. June, 1884, Sadie Foskett. Ch: Pearl W——.
18306. ANNIE MARIA WHEELER, born Nov. 14, 1869; d. Sept. 2, 1870.
18307. MYRON WHEELER, born Sept. 14, 1871.
18308. MARIA WHEELER, born March 29, 1875.
18309. ADDIE WHEELER, born Aug. 10, 1877; m. James W. Sprague. Ch: Ruth Inez S——, b. June 12, 1897.
18310. HARRIET LULU WHEELER, born Feb. 1, 1882; m. James Allen McEachern. Ch: 1. Donald Alston McE——, b. Sept. 28, 1906. 2. Dorothy Mildred McE——, b. March 13, 1908.
18311. BLANCHE PRISCILLA WHEELER, born Sept. 2, 1883; m. Charles Jacob Leitz. Ch: Helen Clair L——, b. Nov., 1908.

18312. WILLIAM WENDAL WHEELER, son of F. Dexter and Abigail M. (——) Wheeler. Born at Lincoln, Mass., Aug. 21, 1845.

18313. WILLIAM WILLARD WHEELER. Born about 1735; died Jan. 14, 1810. Married (int. at Scituate, Mass., Oct. 26, 1787) Mrs. Jane Thompson, who died July 30, 1821, aged 64. Clergyman.

18314. Z. H. WHEELER, son of George Wheeler. Born at Quincy, O., 1863. Married at Jackson Center, O., May 20, 1886, Ida B. Swigart, who was born May 23, 1858, dau. of Jacob Swigart.

Children: (born at Jackson Center, Ohio.)

18315. WILBERT W. WHEELER, born April 2, 1891; m. at Upper Sandusky, Ohio, Nov. 30, 1911, Hazel M. Kramer.
18316. LULU MAY WHEELER, born May 1, 1896.
18317. CHARLES KIRBY WHEELER, born Dec. 11, 1900.

18318. ZACHARIAS WHEELER, son of George. Born at Amenia, Dutchess Co., N. Y., Feb. 24, 1779.

18319. ABIGAIL WHEELER. Married at Concord, Mass., Dec. 26, 1701, James Blood, who was born there Nov. 3, 1673; died May 17, 1738.

Children:

ABIGAIL BLOOD, born July 30, 1703.
JAMES BLOOD, born Oct. 5, 1705; d. May 4, 1710.
SIMON BLOOD, born Sept. 6, 1707; d. Sept., 1711.
JAMES BLOOD, born March 23, 1710-11; d. Jan. 10, 1748.
MARTHA BLOOD, born Feb. 9, 1712-13.
ESTHER BLOOD, born Sept. 4, 1718.

18320. ABIGAIL WHEELER. Married at Lincoln, Mass., Dec. 25, 1760, Daniel Heald.

Children: (born at Lincoln, Mass.)
ELIZABETH HEALD, born July 14, 1762; d. Nov. 11, 1762.
MARY HEALD, born July 14, 1762.
DORCAS HEALD, born July 5, 1765.
AMOS HEALD, born Nov. 18, 1767.
ELIZABETH HEALD, born May 5, 1770.
JESSE HEALD, born Sept. 7, 1773.

18321. ABIGAIL WHEELER. Died April 16, 1831. Married Aug. 26, 1823, Zebulon Foster, who was born Sept. 6, 1797, son of Zebulon Foster and Polly (Story) Foster. After her death, he married (2) March 15, 1832, Lois Whitney. (3) Aug. 23, 1853, Eliza A. Folsom. Res. Herkimer, N. H.

Children:
SUSAN W. FOSTER, born Sept. 28, 1824; m. Harrison A. Rice.
WARREN S. FOSTER, born Sept. 12, 1830; m. Jan. 28, 1858, Caroline Smith.

18322. ABIGAIL WHEELER, of Acton, Mass. Married April 12, 1746, Elias Foster, who was born April 11, 1726, son of Elias Foster and Hannah (— —) Foster. Res. Westford, Mass.

Children:
ABIGAIL FOSTER, born March 16, 1747.
MARY FOSTER, born June 9, 1749.
ELIAS FOSTER, born Aug. 20, 1751.
SAMUEL FOSTER, born Aug. 16, 1756.

18323. ABIGAIL WHEELER. Married Peter Talbot.

Child:
PETER TALBOT, born Nov. 6, 1745; d. April 28, 1836; m. April 25, 1771, Lucy Hammond, b. at Newton, Mass., July 25, 1752; d. at East Machias, Me., June 10, 1831, dau. of Daniel Hammond and Lucy (Jones) Hammond. Ch: 1. Apphia T— —, b. April 6, 1772. 2. Lucy T— —, b. Jan. 18, 1775. 3. Stephen T— —, b. Feb. 7, 1781. 4. Peter T— —, b. March 29, 1783. 5. Micah Jones T— —, b. May 18, 1787. 6. John Coffin T— —, b. Oct. 13, 1784. 7. Sally J. T— —, b. Feb. 24, 1792.

18324. ADDIE WHEELER. Born June 29, 1864. Married Dec. 21, 1882, Aldro A. Batchelder, who was born at Plainfield, Vt., Dec. 11, 1854, son of Alonzo M. Batchelder and Demoline (Peabody) Batchelder.

Children:
FERDINAND F. BATCHELDER, born Jan. 16, 1884.
PEARL RAY BATCHELDER, born June 4, 1888; d. April 2, 1891.
NATHANIEL MERL BATCHELDER, born May 10, 1894.

18325. ANNE WHEELER. Married May 21, 1760, at Sutton, Mass., Jonathan Wakefield, who was born there Aug. 16, 1736, son of Jonathan Wakefield and Abigail (— —) Wakefield.

Children: (born at Sutton, Mass.)
JONATHAN WAKEFIELD, born March 20, 1761.
JOSIAH WAKEFIELD, born May 1, 1762.
JOEL WAKEFIELD, born Jan. 10, 1764; m. Jan. 26, 1792, Mary Morse.
SARAH WAKEFIELD, born Dec. 15, 1765.
PETER WAKEFIELD, born Feb. 28, 1767.
JESSE WAKEFIELD, born March 27, 1769.
LUCY WAKEFIELD, born June 2, 1771.
CHLOE WAKEFIELD, born May 5, 1773.
ANNA WAKEFIELD, born May 11, 1776.

18326. ANNA A. WHEELER. Born at New York City, Feb. 14, 1837. Married Jan. 17, 1861, William Henry Adams, who was born at Medina, N. Y., Jan. 28, 1835, son of Daniel Peck Adams and Maria (Seaver) Adams.

Children: (born at Buffalo, N. Y.)
CHARLES WHEELER ADAMS, born Dec. 8, 1861; d. July 10, 1892; m. June 4, 1891, Lillian Belle Webster.
WILLIAM HENRY ADAMS, born Nov. 12, 1875.
RICHARD WHEELER ADAMS, born June 28, 1877.

18327. ANN J. WHEELER. Married (int. at Natick, Mass., June 23, 1844) Thomas H. Huntress.

Children: (born at Natick, Mass.)
CHARLES HOWARD HUNTRESS, born July 18, 1845.
JOHN WILLIAM HUNTRESS, died Aug. 28, 1848, aged 1 y. 3 m.

18328. ARVILLA WHEELER. Married at Grafton, Vt., Oct. 17, 1832, Asa Scott Barrett, who was born April 5, 1800; died Nov. 24, 1878, son of Capt. Joseph Barrett and Sarah Witherell (Scott) Barrett.

Children:
MELINDA E. BARRETT, born Aug. 4, 1833.
MERINDA BARRETT, born April 28, 1835; d. Sept. 2, 1836.
CHARLES HENRY BARRETT, born Aug. 17, 1837; d. April 27, 1878; m. May 1, 1860, Eliza J. Holden.
ARVILLA L. BARRETT, born Aug. 15, 1839; m. Jan. 1, 1861, Edmund Linsmore.
VICTORIA E. BARRETT, born Sept. 23, 1841; m. W. H. Fuller.
MARCELLUS M. BARRETT, born Sept. 18, 1843; d. Oct. 25, 1884.
JOHN DE ZUE BARRETT, born Jan. 3, 1846.
LUCY E. BARRETT, born April 28, 1848; m. Dec. 17, 1877, Alex H. Eustace.
FRANKLIN W. BARRETT, born Dec. 29, 1851; m. May 20, 1872, Lucy J. Reed.
J. ARTHUR BARRETT, born Jan. 7, 1854; d. Sept. 14, 1879.

18329. BETSEY WHEELER, of Brookfield, Mass. Married there May 11, 1790, Samuel Cutler, of Petersham, Mass.

Children: (born at Petersham, Mass.)
NANCY CUTLER, born Aug. 23, 1792.
BAXTER CUTLER, born Aug. 19, 1794.

ELIZA CUTLER, born Sept. 30, 1796.
POLLY CUTLER, born May 29, 1798.
EMILIA CUTLER, born May 3, 1800.

18330. BETSEY WHEELER. Married at Concord, Mass., June 11, 1797, Oliver Russell, who was born there May 10, 1775, son of Thadeus Russell and Elizabeth (— —) Russell.

18331. BETSEY WHEELER. Married Jacob Farnum.

Child:

CATHERINE FARNUM, born at Rumford, Me., Dec. 14, 1796; d. 1890; m. Feb. 17, 1820, Ebenezer Adam, b. Jan. 30, 1792. Ch: 1. Horatio Nelson A— —, b. Nov. 29. 1820; d. July 20, 1888; m. (1) Adliza Thompson; m. (2) Maria Lockwood. 2. Cleopatra Pauline A— —, b. Feb. 3, 1822; m. Edmund Abbott. 3. Barzillai Z. A— —, b. Feb. 22, 1824; d. Feb., 1892; m. July 22, 1869, Mary E. Hughes. 4. Caroline Matilda A— —, b. Nov. 19, 1825; d. Dec. 19, 1895; m. Jesse Barker Howe. 5. Sophia Cordelia A— —, b. July 15, 1827; d. March 9, 1893; m. William F. Putnam. 6. Charles Robinson A— —, b. Feb. 11, 1830.

18332. BETSEY WHEELER. Married Daniel Tarbell.

Children: (born at Royalton, Vt.)

DANIEL TARBELL, born March 13, 1811; d. Jan. 11, 1892; m. March 12, 1835, Rebecca Dickerman.
BETSEY W. TARBELL, born Jan. 8, 1813; d. Aug. 28, 1851; m. March 27, 1834, Edward B. Stanley.
CLARISSA P. TARBELL, born June 5, 1819; d. Aug. 3, 1895; m. Dec. 26, 1837, David Wickham Cowdery.

18333. BETSEY WHEELER. Born at Westmoreland, N. H., Nov. 29, 1806; died Nov. 22, 1852. Married April 4, 1833, John Dwight Brown, who was born Feb. 12, 1804; died May 10, 1848, son of Joseph Brown and Sally (Dwight) Brown. Res. Westmoreland, N. H.

Children:

FRANCES ELLEN BROWN, born Aug. 4, 1834; d. Aug. 3, 1835.
DANIEL WEBSTER BROWN, born March 23, 1836; d. 1867.
HENRY CLAY BROWN, born Dec. 12, 1837; m. Lizzie A. Boynton.
LIZZIE VICTORIA BROWN, born Oct. 29. 1842; d. July 29, 1873.
JOHN MADISON BROWN, born Dec. 5, 1844; m. Dec. 5, 1872, Mary Emeline Shelley.
WILLIAM BROWN, born March 8, 1847.

18334. BEULAH WHEELER. Died at Westminster, Mass., Nov. 3, 1824, aged in 85 y. (church record says she died Nov. 7, 1824, aged 95). Married at Westminster, Mass., Nov. 6, 1768, Ephraim Miller, who was born Sept. 16, 1744; died June 26, 1828, son of Joseph Miller and Mary (— —) Miller.

Children: (born at Westminster, Mass.)

ASA MILLER, born Nov. 12, 1769; d. May 16, 1816.
EZRA MILLER, born Aug. 6, 1771; d. Jan. 31, 1846; m. Dec. 18, 1794, Lucy Whitcomb.

JOHN MILLER, born July 25, 1774.
DEBORAH MILLER, born Sept. 27, 1776; m. Feb. 5, 1795, Jonan Winship.
SARAH MILLER, born Dec. 27, 1777.
MARY MILLER, born Aug. 22, 1780.

18335. CALISTA WHEELER. Born Feb. 3, 1802. Married at Brookfield, Trumbull Co., O., June, 1820, Ephraim Baldwin, who was born at Stonington, Conn., April 9, 1802, son of Jesse Baldwin and Phebe (Pardee) Baldwin.

Children:
LOVINA BALDWIN, born May 5, 1821.
DAVID BALDWIN, born July 13, 1823; d. Oct. 13, 1864.
DARIUS BALDWIN, born Oct. 30, 1824.
LUCY BALDWIN, born June 21, 1827.
HARRIET BALDWIN, born Oct. 8, 1829.
PHEBE BALDWIN, born March 5, 1832; d. Nov. 12, 1869.
ANN BALDWIN, born March 26, 1835.
SUSAN BALDWIN, born April 4, 1838.
HENRY BALDWIN, born July 5, 1841.
VIOLA BALDWIN, born Sept. 8, 1844.

18336. CATHERINE WHEELER. Died Jan. 4, 1851, aged 81, at Marlborough, Mass. Married as 2d wife, June 15, 1806, Jonah How, who was born Feb. 22, 1762, son of Thadeus How and Levinah (Brigham) How. His 1st marriage was March 8, 1792, to Betty Cranston, who died 1806.

18337. CLARINDA WHEELER. Born Aug. 10, 1811; died May 20, 1851. Married March 5, 1840, Eli Bartlett Adams, who was born at Fly Creek, Otsego Co., N. Y., Feb. 28, 1812, and died there July 18, 1881, son of William Adams and Abigail (Mallory) Adams. After her death, he married (2) Dec. 2, 1852, Mrs. Betsey Spencer Long. Res. Springfield, Otsego Co., N. Y.

Children:
MARYETTE ADAMS (adopted), born July 14, 1843; m. April 18, 1860, Abraham C. Van Horn.
ABIGAIL CELESTIA ADAMS, born June 26, 1845; m. Oct. 1, 1884, Harry Cadwell.
EMMA JANE ADAMS, born May 22, 1848; m. Jan. 12, 1881, Menzo Sitts.

18338. CLARISSA WHEELER, of Whitefield, Maine. Married (int. at Pittston, Me., Oct. 6, 1844) Levi G. Philbrick.

Children:
LEVI MERRILL PHILBRICK, born Oct. 8, 1846.
CLARA R. PHILBRICK, born Jan. 20, 1849.
WARREN PHILBRICK, born Nov. 12, 1853.

18339. CLARISSA W. WHEELER, dau. of Job. Died at Rehoboth, Mass., Oct. 26, 1861, aged 49 y. 3 m. 23 d. Married at Re-

hoboth, Mass., April 6, 1835, Philip P. Maker, who died there Jan. 8, 1890, aged 82 y. 5 m. 27 d., son of Charles Maker and Nancy (——) Maker.

Children: (born at Rehoboth, Mass.)
PATIENCE JANE MAKER, born Feb. 26, 1845; d. Sept. 15, 1845.
HENRY HUBBARD MAKER, born Oct. 13, 1846.
HANNAH E. MAKER, born Oct. 22, 1847.
GEORGE L. MAKER, born May 9, 1852.
EDWARD G. MAKER, born May 9, 1852.
Child, born and d. Dec. 18, 1855.

18340. CORA ISABELLE WHEELER. Married at Denver, Col., Dec. 26, 1881, William Kimball Bailey, who was born at Fitchburg, Mass., May 9, 1853, son of Ebenezer Foster Bailey and Dorothy S. (Kimball) Bailey. Res. Fitchburg, Mass.

Children:
LUCY GOLDSMITH BAILEY, born April 28, 1883.
FOSTER BAILEY, born March 16, 1888.
CARROLL CAPEN BAILEY, born Sept. 29, 1900.

18341. DEMARIS WHEELER. Born at Weston, Conn., Dec. 30, 1777; died at Danbury, Conn., July 1, 1865. Married Gershon Bulkeley, who was born July 29, 1779; died Nov. 28, 1849, son of Peter Bulkeley and Mary (Greene) Bulkeley.

Children:
ORPHELIA BULKELEY, married Ira Benedict.
MARTHA BULKELEY, married Edwin Hoyt.
PETER V. BULKELEY, born May 6, 1811; d. Oct. 15, 1858.
LUCY A. BULKELEY, married Hiram Shepard.

18342. DIANA ANN WHEELER. Married (int. at Holliston, Mass., Aug. 9, 1821) Isaac G. Rawson, who was born 1780.

Children: (born at Holliston, Mass.)
DIANA MAYNARD RAWSON, born Jan. 2, 1825; d. Aug. 8, 1826.
DIANA MAYNARD RAWSON, born Sept. 22, 1826; m. Nov. 28, 1844, George B. Hubbard.
GEORGE SYLVESTER RAWSON, baptized Sept. 9, 1827.
LOUISA LOVELAND RAWSON, born April 25, 1828.
EDWARD THAYER RAWSON, born March 26, 1832.
SUSAN ELLEN RAWSON, born Jan. 22, 1837.

18343. DORA E. WHEELER. Born June 1, 1851. Married at Leominster, Mass., Dec. 7, 1877, Charles Clinton Foster, who was born at Norway, Maine, Dec. 7, 1846, son of William Foster and Calista (Wood) Foster. Res. Leominster, Mass.

Children:
HENRY P. FOSTER, born Sept. 3, 1878.
CHARLES W. FOSTER, born Nov. 3, 1879.
GEORGE M. FOSTER, born April 24, 1881.
RALPH W. FOSTER, born Sept. 25, 1882.
FRANK M. FOSTER, born Aug. 23, 1888.
HELEN L. FOSTER, born June 1, 1892; d. Jan. 28, 1893.

18344. DORCAS WHEELER. Married at Concord, Mass., May 12, 1690, Robert Blood, who was born there Dec. 20, 1660, son of Robert Blood and Elizabeth (Willard) Blood.

Children: (born at Concord, Mass.)
DORCAS BLOOD, born April 10, 1691.
THOMAS BLOOD, born Oct. 11, 1692; d. Dec. 28, 1692.
EBENEZER BLOOD, born Dec. 8, 1693.

18345. DORCAS WHEELER. Married at Marlborough, Mass., May 7, 1713, Jedediah Rice, who was born there June 10, 1690; died April 27, 1715, son of Thomas Rice and Anah (— —) Rice. She may have had a 2d marriage at Marlborough, Mass., Oct. 5, 1719, to Samuel Davis.

18346. ELIZA WHEELER. Born 1804; died 1870. Married Feb. 22, 1824, Silas Conant, who was born at Concord, Mass., May 4, 1803, son of Samuel Potter Conant and Rebecca (Tuttle) Conant.

Children:
SILAS CONANT, born Oct. 15, 1825.
NATHAN CONANT, born Sept. 16, 1827; m. Jan. 31, 1849, George Lawrence.
ELIZA CONANT, born Sept. 10, 1829.
SUSAN CHAFFIN CONANT, born July 28, 1832.
GEORGE CONANT, born April 28, 1835.
SIMON TUTTLE CONANT, born Dec. 15, 1837.
ELBRIDGE CONANT, born Jan. 22, 1841; d. Feb. 9, 1863.
CHARLOTTE AUGUSTA CONANT, born Nov. 3, 1843; m. Jan. 2, 1864, Nelson Holman.
HENRIETTA C. CONANT, born July 16, 1846; m. Oct. 10, 1863, George M. Kendall.

18347. ELIZABETH WHEELER, of Acton, Mass. Married (int. at Stow, Mass., March 15, 1761) Lemuel Whitney.

Children: (born at Stow, Mass.)
LOIS WHITNEY, born June 14, 1761; m. (int. Nov. 10, 1779) Robert Coolidge.
MARY WHITNEY, born June 4, 1763.
LEMUEL WHITNEY, born Jan. 25, 1767; m. May 24, 1790, Dorcas Gates.
BETTEY WHITNEY, born Feb. 18, 1773; m. (int. June 1, 1797) George Maxwell.

18348. ELIZABETH WHEELER. Died at Hopkinton, Mass., Oct. 2, 1811, aged 62. Married (int. at Hopkinton, Mass., May 26, 1772) Joseph Barnes, who died Sept., 1814.

Children: (born at Hopkinton, Mass.)
ELIZABETH BARNES, born Jan. 7, 1773.
JOSEPH BARNES, born Aug. 7, 1774.
MARTHA BARNES, born April 25, 1776.
POLLY BARNES, born July 10, 1778.
LUCY BARNES, born July 1, 1781.

ANNA BARNES, born Aug. 9, 1783; m. May 1, 1806, Joseph Wardsworth.
PETER BARNES, born March 4, 1786.
LEVINY BARNES, born Sept. 20, 1788; m. John Rice.
NATHANIEL BARNES, born Oct. 3, 1790.

18349. ELIZABETH WHEELER. Married at Marlborough, Mass., July 15, 1708, Samuel Bush.

Children: (born at Marlborough, Mass.)
JOTHAM BUSH, born Jan. 21, 1708-9.
ZERVIAH BUSH, born Aug. 28, 1710; d. Dec. 18, 1710.
AMAZIAH BUSH, born March 15, 1712.
THANKFUL BUSH, baptized April 22, 1716.

18350. ELLEN E. WHEELER. Born about 1851. Married at Rehoboth, Mass., July 11, 1869, Cyril C. Peck, son of Philip W. Peck and Fanny J. (——) Peck.

Children: (born at Rehoboth, Mass.)
ELLA C. PECK, born Aug. 11, 1869; d. Aug. 12, 1869.
CYRIL F. PECK, born April 2, 1871.

18351. ESTHER WHEELER, of Littleton, Mass. Married (int. at Ashburnham, Mass., April 11, 1795) Joel Hosmer.

Child:
REBECCA HOSMER, baptized at Ashburnham, Mass., July 16, 1797.

18352. ESTHER WHEELER. Died at Hollis, N. H., July, 1865. She married there Dec. 18, 1831, David Wood, who was born Feb. 8, 1804; died at Hancock, N. Y., Oct. 18, 1858.

Children: (born at Hancock, N. Y.)
MYRON WOOD, born Sept., 1833; d. June 8, 1834.
MYRON WHEELER WOOD, born Aug. 18, 1835; d. Dec. 24, 1864; m. Nov. 8, 1860, Joanna Davis.
HORACE TAYLOR WOOD, born July 24, 1834; d. June 10, 1867; unm.
SARAH ANNE WOOD, born March 3, 1840; m. Oct. 25, 1860, Leonard Washburn.
HENRY C. WOOD, born Aug. 4, 1842; d. Dec. 11, 1864; unm.

18353. EXPERIENCE WHEELER. Married at Medway, Mass., March 17, 1740, Theophilus Clark, who was born April 19, 1722; died Nov. 24, 1760, son of Theophilus Clark and Elizabeth (——) Clark.

Children: (born at Medway, Mass.)
SILENCE CLARK, born Dec. 1, 1740.
JOTHAM CLARK, born Aug. 30, 1744; d. Dec. 6, 1760.
NATHAN CLARK, born Jan. 22, 1749-50; d. July 9, 1829.

18354. FRANCES A. WHEELER. Born at Seymour, Conn., March 20, 1843, and married there Nov. 1, 1864, George W. Ely, who was born at New York City, Jan. 6, 1840, son of Joseph N. Ely and Juliette M. (Camp) Ely.

Children:
HENRY BIDWELL ELY, born Sept. 20, 1866; m. March 1, 1892, Lillian Easton Kissam.
LEONARD WHEELER ELY, born Nov. 28, 1868.
AGNES MERRICK ELY, born Sept. 29, 1874.

18355. GERTRUDE WHEELER. Married at Seymour, Conn., May 20, 1896, George L. Parmley.

Child:
GERTRUDE A. PARMLEY, born Feb. 21, 1897.

18356. GRACE WHEELER. Married (int. at Marblehead, Mass., Dec. 22, 1764) Benjamin Brown.

Child:
BENJAMIN BROWN, baptized May 19, 1771.

18357. HAILEY WHEELER. Died at Princeton, Mass., Jan. 4, 1815. She married there Feb. 10, 1788, Eliphaz Copeland. After her death, he married (2) Nov. 26, 1815, Elizabeth Rice.

Children: (born at Princeton, Mass.)
BILLY COPELAND, born Feb. 6, 1791.
HAILEY COPELAND, born July 19, 1793; m. June 28, 1812, Moses Rice.
MOSES WINSHIP COPELAND, born May 15, 1796.
ASA COPELAND, born Sept. 3, 1798.
CHARLES COPELAND, born Aug. 15, 1800.
ELISHA COPELAND, born July 27, 1804.
LUCY COPELAND, married March 23, 1815, Samuel Randall.

18358. HANNAH WHEELER. Died at Wakefield, Mass., July 29, 1835. She was of Stoneham, Mass., at the time of her marriage (int. at Wakefield, Mass., June 3, 1815) to Benjamin Swain, who was bapt. Aug. 26, 1798.

Children:
GEORGE SWAIN, born Oct. 8, 1815.
MARGARET SWAIN, born Jan. 4, 1818; m. Oct. 5, 1834, Amasa Bullard.
BENJAMIN SWAIN, born Aug. 25, 1820.

18359. HANNAH WHEELER. Married (int. at Stow, Mass., Feb. 22, 1755) Asa Marble.

Children: (born at Stow, Mass.)
JABEZ MARBLE, born Sept. 15, 1755; m. Nov. 29, 1780, Mary Saltor.
OLIVER MARBLE, born Sept. 15, 1755; m. May 30, 1780, Deborah Bayley.
RUTH MARBLE, born March 31, 1758; m. June 10, 1783, Abner Walker.
HANNAH MARBLE, born March 21, 1760; m. Jan. 11, 1787, Reuben Ray.
MARY MARBLE, born Sept. 30, 1763.
JOSEPH MARBLE, born July 20, 1765.

18360. HANNAH WHEELER, of Concord, Mass. Married

(int. at Stow, Mass., Dec. 19, 1762) Nathaniel Sergant, who died Dec. 1, 1821.

Children: (baptized at Stow, Mass.)
AMOS SERGANT, baptized Sept. 22, 1776.
ELIZABETH SERGANT, baptized Jan. 17, 1779.

18361. HANNAH WHEELER. Married at Sutton, Mass., April 25, 1749, Jonathan Elliott.

Children: (born at Sutton, Mass.)
JONATHAN ELLIOT, born Feb. 28, 1750; m. Oct. 17, 1771, Sarah Chase.
JAMES ELLIOT, born July 17, 1751; m. (int. March 2, 1771) Esther Buxton.
ELIZABETH ELLIOT, born June 1, 1753.
HANNAH ELLIOT, born Sept. 10, 1755; m. Dec. 16, 1778, John Shepard Delyrample.
JOHN ELLIOT, born Jan. 17, 1758.
MEHITABLE ELLIOT, born Jan. 17, 1761; m. Jan. 17, 1785, John Weston.
THADDEUS ELLIOT, born Jan. 22, 1763; m. June 16, 1784, Thankful Goldthwaite.
REBECKAH ELLIOT, born Aug. 17, 1765.
NATHANIEL ELLIOT, born May 1, 1769.
PATIENCE ELLIOT, born Feb. 2, 1772.
HULDAH ELLIOT, born Feb. 2, 1775.
PELEG ELLIOT, born Feb. 15, 1777.

18362. HANNAH WHEELER, of Gloucester, Mass. Married at Ipswich, Mass., Aug. 1, 1717, Ezekial Marshall.

Children: (baptized at Ipswich, Mass.)
SARAH MARSHALL, baptized Jan. 1, 1726-7.
EPHRAIM MARSHALL, baptized Jan. 17, 1728.
EZEKIEL MARSHALL, baptized Aug. 29, 1731; m. March 29, 1753, Jane Haskell.
HANNAH MARSHALL, baptized Jan. 13, 1733-4.
ZEBULON MARSHALL, baptized Aug. 1, 1736.
JOSHUA MARSHALL, baptized Nov. 12, 1738.

18363. HANNAH WHEELER. Married at Holden, Mass., July 21, 1786, David Pierce, of Paxton, Mass.

Children: (born at Holden, Mass.)
AZUBAH PIERCE, born Jan. 22, 1787; m. May 30, 1804, Luther Fisk.
EUNICE PIERCE, born Oct. 5, 1788; m. Nov. 21, 1811, Jonathan Plympton, Jr.
HANNAH PIERCE, born March 19, 1790; m. May 24, 1815, Leonard Cheney.
CHARLES PIERCE, born March 25, 1792; m. April 21, 1818, Lucy Chaffin.
ALICE PIERCE, born April 2, 1794.
LOIS PIERCE, born Sept. 22, 1797.
LUCY PIERCE, born Sept. 22, 1797; m. Feb. 15, 1817, Elisha Kingsbury.
AMOS PIERCE, born June 27, 1799.
ANNA PIERCE, born June 27, 1799; m. May 26, 1822, Charles B. Maynard.

DAVID PIERCE, born Sept. 9, 1801; m. (int. March 1, 1824) Persis Cook.
DARIUS PIERCE, born Nov. 14, 1804.

18364. HANNAH WHEELER. Died at Bedford, Mass., May 15, 1776. She married there Sept. 29, 1751, Jabez Russell.

Children: (born at Bedford, Mass.)
Son, born and d. July 9, 1752.
MOLLY RUSSELL, born Feb. 26, 1754.
REUBEN RUSSELL, born Oct. 23, 1756.
HANNAH RUSSELL, born Sept. 23, 1759.
SARAH RUSSELL, born Jan. 13, 1762.
BENJAMIN RUSSELL, born July 15, 1764.
LUCY RUSSELL, born May 11, 1767.
RHODA RUSSELL, born Feb. 23, 1770.
LYDIA RUSSELL, born April 1, 1773.
JOHN RUSSELL, born April 3, 1776.

18365. HANNAH WHEELER. Married at Pittston, Me., Nov. 19, 1817, Ebenezer Blodget.

Children:
ABIGAIL BLODGET, born Dec. 27, 1818.
NABBY BLODGET, born Dec. 27, 1818.
MATTY BLODGET, born April 2, 1820.
AURORA BLODGET, born Sept. 15, 1822.

18366. HANNAH WHEELER, of Granville, N. Y. Married Joseph Boynton, who was born July 14, 1793. Res. Huron, Wayne Co., N. Y.

Children:
JOSEPH BOYNTON, married Mrs. Charlotte L. Partridge.
BENJAMIN JOHNSON BOYNTON, born Jan. 1, 1821; d. Sept., 1879; m. Sarah E. Hide.
JUDSON BOYNTON.
PHILO B. BOYNTON, married Isadore A. Dickerson.
ABIGAIL BOYNTON, died Feb., 1883; m. —— Kellicut.
MINERVA BOYNTON, married Jay Seelye.
MARY BOYNTON.
HANNAH BOYNTON.
CYNTHIA BOYNTON, married Luther Wilson.

18367. HARRIET WHEELER. Married Job Mersereau, who was born June 17, 1802; died May 30, 1882, son of Peter Mersereau and Sarah (Layton) Mersereau.

Children:
MARY MERSEREAU, born June 7, 1830.
SARAH BARBARY MERSEREAU, born Jan. 2, 1832; m. Leonidas H. Tucker.
FRANCIS D. MERSEREAU, born Feb. 25, 1834.
JULIET MERSEREAU, born June 19, 1836.
HARRIET ANN MERSEREAU, born May 4, 1838; m. Ed P. Goold.
TIMOTHY D. MERSEREAU, born March 16, 1840.

18368. HELEN J. WHEELER. Married at Pittston, Maine, Oct. 29, 1855, Isaac R. Marson, who was born 1832, son of Jacob Marson and Harriet (Glidden) Marson.

Children:
ALICE LILLIAN MARSON, born Aug. 16, 1856; d. March 30, 1863.
HENRY F. MARSON, born April 24, 1869.
ALPHEUS N. MARSON, born Sept. 9, 1871.
MARY L. MARSON, born June 1, 1873.

18369. HEPZIBAH WHEELER, of Rowley, Mass. Married at Ipswich, Mass., Sept. 28, 1773, Anthony Smith.

Children: (born at Ipswich, Mass.)
JANE SMITH, born July 19, 1774.
HEPZIBAH SMITH, born June 4, 1778.
ABRAHAM SMITH, born Dec. 17, 1783.
ELIZABETH SMITH, baptized Sept. 19, 1790.
JEREMIAH SMITH, baptized Sept. 19, 1790.

18370. HEPSIBAH WHEELER. Born 1785; died Nov. 10, 1810. Married Feb., 1804, Rev. Richard Hutson Benedict, who was born Dec. 5, 1780, son of Joel Benedict and Sarah (McKown) Benedict. He married (2) June 30, 1812, Margaret Gordon.

Children:
GEORGE BENEDICT, died young.
JAMES WHEELER BENEDICT, born July 22, 1807; d. March, 1849; m. Jan. 27, 1830, Margaret S. Sanders.
NANCY BENEDICT, born July 9, 1809; m. Silas Smith.

18371. JANE WHEELER. Married June 10, 1840, John Perkins Howe, who was born at Athol, Mass., Nov. 29, 1803; died Feb. 26, 1876, son of Perkins Howe and Ruth (Dunlap) Howe.

Children:
WILLIAM HENRY HOWE, born Aug. 26, 1841; m. (1) April 12, 1866, Mary Wheeler, d. Oct. 24, 1874; m. (2) Nov. 23, 1880, Lois Ada Bemis.
HELEN LOUISA HOWE, born Sept. 22, 1843; m. Aug. 13, 1863, William Gould.
IRA ALLEN HOWE, born April 26, 1845; m. June 12, 1875, Della King.
GEORGE EDWIN HOWE, born June 13, 1847; d. May 6, 1864.
MARY JANE HOWE, born Nov. 19, 1848; m. May 24, 1893, Nelson Peckham.
MARTHA ANN HOWE, born Oct. 31, 1850; m. Jan. 1, 1868, Henry H. Childs.
CHARLES AMOS HOWE, born Jan. 11, 1853; m. May 5, 1884, Marian Brooks.
EDWARD FRANCIS HOWE, born April 16, 1855; m. July 1, 1880, Abbie McGrath.
ESTHER FRANCES HOWE, b. Dec. 3, 1856; d. Feb. 6. 1886.
THOMAS HERBERT HOWE, born March 5, 1859; d. Nov. 8, 1884; m. June 8, 1884, Lillian Hodge.

18372. JANE E. WHEELER. Married at Seymour, Conn., Nov. 15, 1840, Jesse C. Howard.

Child:
AUSTIN BURR HOWARD, baptized July 10, 1842.

18373. JOANNA WHEELER. Married at Marlborough, Mass., Jan. 12, 1726-7, Caleb Witherby, who was born there Jan. 5, 1700-1, son of Joseph Witherby and Elizabeth (——) Witherby.

18374. JOHANNA WHEELER. Married at Brookfield, Mass., June 28, 1726, Ephraim Hayward.

Children: (born at Brookfield, Mass.)
MARY HAYWARD, born March 14, 1727; d. March 14, 1730.
ABIGAIL HAYWARD, born Feb. 11, 1729-30.
MARTHA HAYWARD, born March 25, 1731; m. Aug. 17, 1767, Nathan Barnes.
ANNA HAYWARD, born Feb. 11, 1733-4.
GEORGE HAYWARD, born June 13, 1735.

18375. LAVINA WHEELER. Married Simeon Horton.

Children: (born at Rehoboth, Mass.)
SHUBAEL WHEELER HORTON, born Oct. 17, 1812; d. Dec., 1877.
LAVINA MARTIN HORTON, born May 26, 1814; m. Oct. 19, 1834, Hammon Wood.
DANIEL HORTON, born March 20, 1816.
SIMEON FERDINAND HORTON, born Dec. 18, 1817; d. Oct. 3, 1864; m. Aug. 30, 1840, Sabina A. Martin.
EDWARD HIRAM HORTON, born Feb. 11, 1820.
GEORGE LEONARD HORTON, born July 1, 1824.
CHLOE ANN HORTON, born 1832; d. July 7, 1848.

18376. LILLIAN B. WHEELER. Married at Rehoboth, Mass., Oct. 18, 1873, George H. Randall, Jr.

Child:
GLADYS B. RANDALL, born Nov. 23, 1883.

18377. LOVINA A. WHEELER. Married at Marlborough, Mass., June 4, 1839, Moses W. Woodward, who was bapt. April 14, 1811, the adopted son of Moses Woodward.

18378. LUCY WHEELER. Died at Stow, Mass., Jan. 8, 1817, aged 83. Married (int. at Stow, Mass., May 16, 1755) Luke Brooks, who died there Jan. 17, 1817, aged 85. She came from Concord, Mass.

Children: (born at Stow, Mass.)
JOEL BROOKS, born May 17, 1858.
LUCY BROOKS, born March 3, 1760; m. Nov. 11, 1783, Jacob Potter.
NATHAN BROOKS, born Nov. 28, 1761; m. Aug. 26, 1784, Mary Whitney.
SILAS BROOKS, born Feb. 15, 1764; d. March 2, 1846; m. May 26, 1806, Polly Haynes.
AMOS BROOKS, born March 26, 1766.
LUKE BROOKS, born June 23, 1768; m. Sept. 20, 1795, Succa Smith.
DOLLY BROOKS, born June 23, 1770; m. Feb. 3, 1799, Eben Smith.
TIMOTHY BROOKS, born April 1, 1772.
LYDIA BROOKS, born July 15, 1774; d. Nov. 1, 1787.

18379. LUCY WHEELER. Married (int. at Petersham, Mass., March 2, 1776) Benjamin Knapp.

Children: (born at Petersham, Mass.)
LUCY KNAPP, born Oct. 15, 1777.
JOEL KNAPP, born Sept. 14, 1779.
JONAS KNAPP, born Sept. 14, 1781.

18380. LUCY WHEELER. Married Henry Randall Maine, who was born June 27, 1832; died 1891, son of Dr. Christopher Ira Maine and Electa M. (Randall) Maine.

Children: 1. Freelove M——. 2. Ida M——. 3. Hattie M——.

18381. LUCY WHEELER. Died at Keene, N. H., about 1800. Married Peter Osgood, who was born there 1768; died Oct. 16, 1852, son of Benjamin Osgood and Mercy (Carter) Osgood.

Children:
SAFFORD OSGOOD, born March 21, 1794; m. Dec. 6, 1816, Olive Abby.
SYLVIA OSGOOD, born Dec. 24, 1796; d. April 27, 1799.
ABIGAIL OSGOOD, born March 17, 1798; d. 1851; m. —— Benton.
BARNARD OSGOOD, born July 24, 1802; m. Elizabeth S. Lord.
GEORGE OSGOOD.

18382. LYDIA WHEELER. Died at Warren, Mass., March 25, 1805, aged 83. Married at Warren, Mass., Jan. 13, 1740-1, Josiah Putnam, who died there Feb. 4, 1795, aged 76.

Children: (born at Warren, Mass.)
ASA PUTNAM, born Aug. 10, 1742; m. July 24, 1766, Anna Collings.
LYDIA PUTNAM, born Feb. 7, 1744; m. (int. Aug. 9, 1766,) Peter Damon.
THANKFUL PUTNAM, born May 6, 1747; m. (int. Aug. 20, 1768,) Isaac Crain.
JOSIAH PUTNAM, born June 8, 1749; d. May 1, 1835; m. Sept. 12, 1771, Sibyl Smith.
RUTH PUTNAM, born July 24, 1752; m. Nov. 16, 1768, Jude Damon.
MARY PUTNAM, born April 15, 1757; m. (int. Aug. 30, 1777,) Jeremiah Gould.

18383. LYDIA WHEELER. Married at Royalston, Mass., Aug. 28, 1805, Salmon Whittemore.

Children: (born at Royalston, Mass.)
MARY WHEELER WHITTEMORE, born Oct. 11, 1806.
SALLY SNOW WHITTEMORE, born June 28, 1808.
ABIGAIL FOX WHITTEMORE, born Oct. 3, 1809; d. Feb. 27, 1814.
LYDIA LOUISA WHITTEMORE, born Sept. 20, 1811.
CYRUS WHITTEMORE, born March 19, 1813.

18384. LYDIA WHEELER. Married at Rehoboth, Mass., Sept. 2, 1810, Joshua Miller.

Child:
GILBERT MASON MILLER, born at Rehoboth, Mass., Dec. 26, 1810; d. Jan. 8, 1861; m. April 30, 1843, Rebecca B. Allen.

18385. MARGARET WHEELER. Married at Petersham, Mass., Dec. 6, 1801, Jonathan Johnson, b. Nov. 14, 1777, son of Jonathan Johnson and Rachel (— —) Johnson.

18386. MARGARET WHEELER. Married Joseph Griffin.

Children: (baptized at New Paltz, N. Y.)
NICHOLAS GRIFFIN, baptized March 18, 1755.
MARGARET GRIFFIN, baptized May 1, 1757.
BENJAMIN GRIFFIN, baptized Oct. 16, 1759.
CATHERINE GRIFFIN, baptized Feb. 14, 1762.
RACHEL GRIFFIN, baptized July 8, 1764.
MARIA GRIFFIN, baptized Dec. 26, 1766.
JOHN GRIFFIN, baptized Dec. 3, 1770.

18387. MARIA WHEELER. Married at Seymour, Conn., March 11, 1829, Edwin Hine.

Children:
CHARLES HINE, born 1830; d. Jan. 22, 1832.
MARY JANE HINE, born 1832; d. March 7, 1847.

18388. MARGERY WHEELER. Died Feb. 11, 1673. Married April 13, 1618, Thomas Thayer.

Child:
FERDINANDO THAYER, born April, 1625; d. March 28, 1713; m. Huldah Hayward.

18389. MARTHA WHEELER, of Gloucester, Mass. Married (int. at Manchester, Mass., March 24, 1775) Joseph Knowlton.

Child:
PATTY KNOWLTON, born at Manchester, Mass., Jan. 8, 1778.

18390. MARTHA WHEELER. Married at Seymour, Conn., Nov. 25, 1874, Heber P. Carpenter. He married (2) March 2, 1877, Julia A. Downs.

Child:
Son, born and died March 18, 1876.

18391. MARY WHEELER. Married Jan. 8, 1724-5, John Hamilton.

Children:
REUBEN HAMILTON, born Nov. 6, 1726.
JOHN HAMILTON, born Dec. 18, 1728.
LEVI HAMILTON, born Dec. 25, 1730.
HANNAH HAMILTON, born Dec. 10, 1733.
SILAS HAMILTON, born Feb. 10, 1735-6.
MARY HAMILTON, born Nov. 4, 1739.

18392. MARY WHEELER. Married at Concord, Mass., Nov. 28, 1760, Silas Walker.

Children: (born at Brookfield, Mass.)
KATHERINE WALKER, born Aug. 15, 1762.

MERCY WALKER, born Aug. 23, 1764.
SILAS WALKER, born July 11, 1766.
MARY WALKER, born July 21, 1768.
WILLARD WALKER, born June 18, 1770; m. (int. April 6, 1801,) Hannah Taft.

18393. MARY WHEELER, of Cambridge, Mass. Married (int. at Weymouth, Mass., May 18, 1834,) Hiram Cushing.

Child:
HIRAM RICHMOND CUSHING, born at Weymouth, Mass., Jan. 17, 1843.

18394. MARY WHEELER. Died at Ipswich, Mass., Feb. 19, 1778. She married there April 16, 1728, Thomas Burnam, 3d.

Children: (baptized at Ipswich, Mass.)
THOMAS BURNAM, born Nov. 26, 1732; m. Dec. 4, 1755, Mrs. Mary Hows.
ELIZABETH BURNAM, born Nov. 24, 1734.

18395. MARY WHEELER, of Lynn, Mass. Married (int. at Newbury, Mass., May 25, 1833) Nicholas Lattime.

Children: (born at Newbury, Mass.)
ALDIS WARREN LATTIME, born Nov. 17, 1834.
NICHOLAS LATTIME, born Aug. 4, 1835.
CLINTON PREBLE LATTIME, born Oct. 3, 1837.
HEARTWELL LEROY LATTIME, born Nov. 17, 1839.

18396. MARY WHEELER. Married at Rowley, Mass., March 16, 1817, John Jackman.

Children: (born at Newburyport, Mass.)
JOHN JACKMAN, born Oct. 12, 1825.
MARY JACKMAN, born Oct. 20, 1827.

18397. MARY WHEELER. Died Jan. 18, 1788. Married Barnabas Gardner, who was born April 12, 1695; died Sept. 14, 1768.

Children:
SUSANNA GARDNER, born Aug. 30, 1719.
ZACCHEUS GARDNER, born Aug. 10, 1721.
JEDIDAH GARDNER, born Sept. 13, 1724.
PRISCILLA GARDNER, born Sept. 8, 1726.
JONATHAN GARDNER, born Dec. 19, 1728.
ABIGAIL GARDNER, born Jan. 26, 1731.
ANNA GARDNER, born March 12, 1733.
JETHRO GARDNER, born March 8, 1735.
MARY GARDNER, born Jan. 7, 1737.
HEPZABETH GARDNER, born Nov. 11, 1739.
JOSIAH GARDNER.

18398. MARY WHEELER. Married Nov. 3, 1746, Daniel Benton, son of Daniel Benton and Mary (Skinner) Benton.

Children:
ELISHA BENTON, born Aug. 9, 1747; d. June 21, 1777.
DANIEL BENTON, born Aug. 29, 1748; m. Feb. 18, 1779, Betty Richards.
AZARIAH BENTON, born March 29, 1752; d. on prison ship, 1776.

JACOB BENTON, born April 22, 1754; m. (1) Sarah Weston; m. (2) Sarah Ladd.
WILLIAM BENTON, born April 13, 1760.
NATHAN BENTON, born May 3, 1764.
SILAS BENTON, born June 6, 1766.

18399. MARY WHEELER. Married at Bedford, Mass., July 17, 1759, John Moore, Jr., who died there Sept. 24, 1807, aged 78.

Children:
ELIZABETH MOORE, born Aug. 12, 1759.
MARY MOORE, born Nov. 2, 1761; m. Sept. 14, 1779, Thaddeus Fitch.
LYDIA MOORE, born May 7, 1765.

18400. MARY WHEELER, dau. of Benjamin Buffum and Elizabeth (——) Wheeler, of Berlin, Mass. Died Sept. 5, 1838. Married Nov. 4, 1800, David Brayton, who died March 23, 1820.

18401. MARY WHEELER. Married Chauncey B. Pearce, who died at Rehoboth, Mass., Oct. 16, 1825.

Children: (born at Rehoboth, Mass.)
MARY ANN PEARCE, born Sept., 1821.
PATTY CAROLINE PEARCE, born June 8, 1824.

18402. MARY WHEELER. Married at Rehoboth, Mass., Jan. 1, 1747-8, Constant Goff, who was born there March 8, 1725, son of Samuel Goff and Rachel (——) Goff.

Children: (born at Rehoboth, Mass.)
OLIVER GOFF, born June 2, 1749.
NATHAN GOFF, born Oct. 6, 1750.
CHLOE GOFF, born Aug. 19, 1753; m. Aug. 27, 1777, Abiel Horton.
RACHAL GOFF, born Jan. 29, 1756; m. April 5, 1783, Aaron Kelton.
MARY GOFF, born July 11, 1758.
JAMES GOFF, born March 12, 1761; m. March 31, 1785, Phebe Wheaton.
OLIVE GOFF, born Sept. 28, 1769.
SYLVANUS GOFF, born Feb. 27, 1770.

18403. MARY WHEELER. Married at Rehoboth, Mass., May 15, 1748, Nathaniel Millerd, who was born there Sept. 4, 1724, son of John Millerd and Dorothy (——) Millerd.

Children: (born at Rehoboth, Mass.)
PHILIP MILLERD, born May 6, 1750.
MARTHA MILLERD, born April 26, 1752.
DOROTHY MILLERD, born Oct. 6, 1754.
MARY MILLERD, born April 14, 1757.
MEHITABLE MILLERD, born May 26, 1763.

18404. MARY WHEELER. Died 1867. Married 1820, Nehemiah Beckwith, of Maryland. Born 1791; died 1878.

Children:
JOHN M. BECKWITH.
REBECCA BECKWITH, married J. L. Radcliff.

18405. MARY WHEELER. Married at Lebanon, Conn., May 21, 1761, Ephraim Carpenter, who was born April 1, 1738, son of Amos Carpenter and Deborah (Long) Carpenter.

Children:
MARY SOPHIA CARPENTER, born March 28, 1762.
CYNTHIA CARPENTER, born July 12, 1765.
MILLICENT CARPENTER, born July 16, 1769.
FANNY CARPENTER, born Aug. 23, 1771.
EPHRAIM CARPENTER, born June 22, 1776.
POLLY CARPENTER, born Aug. 4, 1778.

18406. MARY WHEELER. Born (probably at Salem, N. H.) Sept. 21, 1750; died about 1835. Married Asa Dow, who was born April 5, 1743; died about 1825, son of Richard Dow and Phebe (Heath) Dow.

Children:
EUNICE DOW, born Oct. 20, 1770; m. Robert Morrison.
CYRUS DOW, born June 7, 1772; m. Polly Tulloch.
CALEB DOW, born April 22, 1774; d. April 9, 1843; m. Jennie Cochran.
ABEL DOW, born April 30, 1776; d. Oct. 23, 1824; m. Elizabeth Morrison.
BENJAMIN DOW, born June 29, 1778; d. June 16, 1801.
RICHARD DOW, born Oct. 11, 1780; d. Oct. 2, 1846; m. Phebe Kelley.
AMOS DOW, born Sept. 22, 1782; m. Nabby Duston.
SIBYL DOW, born April 5, 1785; m. Warren Wheeler, No. 5487.
MOSES DOW, born Sept. 19, 1789; d. Jan. 17, 1819.
DAVID DOW, born Dec. 18, 1792; d. May 20, 1834; m. Louisa Behmer.

18407. MARY A. WHEELER. Born Dec. 27, 1830. Married Dec. 5, 1850, Job W. Beckwith, son of Wheatly Beckwith; residence St. Airys, Md.

Children:
WALTER H. BECKWITH.
CHARLES W. BECKWITH.
SADIE W. BECKWITH.
WILLIAM P. BECKWITH, married Dec. 27, 1882, Sally W. Spedden, b. Aug. 31, 1859.

18408. MARY ANN WHEELER. Married Stephen H. Bowen, who died Feb. 16, 1843.

Children: (born at Roxbury, Mass.)
PRISCILLA GOFF BOWEN, born Feb. 20, 1823.
LYDIA INGALLS BOWEN, born Sept. 22, 1824; d. Oct. 9, 1825.
ELIZABETH SCOTT BOWEN, born Feb. 3, 1826.

18409. MARY ANN WHEELER. Born July 11, 1816; died Jan. 24, 1874. Married Feb. 13, 1840, Abram N. Nanny.

Children:
HARRISON WHEELER NANNY, born June 27, 1845.
CHARLES HAYDEN NANNY, born March 20, 1854; d. Nov. 27, 1854.
MARY ELIZABETH NANNY, born Aug. 25, 1862; d. Oct. 27, 1864.

18410. MARY E. WHEELER, dau. of Alfred and Mary W.

(Hartwell) Wheeler. Married June 14, 1840, Daniel Jones, who was born March 23, 1813; died June 16, 1879, son of Silas Jones and Lucinda (Wetherbee) Jones.

Children:
GEORGE V. JONES, born Oct. 9, 1841; d. July 20, 1842.
ANNA ELIZABETH JONES, born March 24, 1844; m. April 21, 1864, Silas P. Blodgett.

18411. MARY H. WHEELER. Died at Wayland, Mass., Feb. 12, 1846, aged 39 y. 8 m. 22 d. Married (int. at Wayland, Mass., March 31, 1833) Samuel Sherman, who was born there March 19, 1808, son of Reuben Sherman. She was from Sudbury, Mass.

Children: (born at Wayland, Mass.)
MARY E. SHERMAN, died Feb. 24, 1843, aged 2 y., 4 m.
GEORGE SHERMAN, born April 5, 1844.

18412. MARY MATILDA WHEELER. Married Charles Griffen.

Child:
OPIE LOUISE GRIFFEN, died April 25, 1867; m. at New York City, Oct. 13, 1855, George Henry Bissell, b. Nov. 8, 1821. Ch: 1. Florence Wemple B——, b. Jan. 1, 1857. 2. Pelham St. George B——, b. Dec. 5, 1858.

18413. MARY S. WHEELER. Married at Wilmington, Mass., Sept. 15, 1872, Samuel Blanchard.

Children: (born at Wilmington, Mass.)
MARY S. BLANCHARD, born June 11, 1873; d. June 13, 1873.
MARY BLANCHARD, born Aug. 10, 1874.

18414. MEHITABLE WHEELER. (Called Mabel in church record.) Married at Redding, Conn., June 11, 1764, Jesse Banks.

Children: (born at Redding, Conn.)
HYATT BANKS, born Dec. 9, 1764.
JESSE BANKS, born Oct. 29, 1766.
JOANNA BANKS, born July 27, 1768.
MABEL BANKS, born Oct. 2, 1772; d. young.
MARY BANKS, born June 23, 1774.
MABEL BANKS, born Nov. 17, 1778.

18415. MEHITABLE WHEELER. Married April 31, 1816, Hazen Hoit, who was born June 22, 1791, son of Jabez Hoit and Charlotte (——) Hoit.

Children:
HORATIO HOIT, born July 30, 1818; m. May 17, 1849, Mary E. Ayer.
LOUISA ANN HOIT, born April 25, 1820; m. April 22, 1842, Hiram Nichols.
MARY JANE HOIT, born June 26, 1822; m. April, 1854, James H. Densmore.
HAZEN LAWRENS HOIT, born Jan. 27, 1825; m. May 20, 1852, Louisa Little.
ABBY LITTLE HOIT, born April 3, 1828; m. March 27, 1849, William Sheppard.

JAMES HAMILTON HOIT, born Nov. 14, 1830; m. Dec. 25, 1853, Mary Jane Brickett.

18416. MIRIAM WHEELER, of Bedford, Mass. Married at Lexington, Mass., Jan. 9, 1755, Ephraim Russell, of Lexington, Mass.

Child:
EPHRAIM RUSSELL, born Nov. 6, 1755.

18417. MOLLY WHEELER. Married James Fisher Robinson, who was born Nov. 25, 1832, son of James Fisher Robinson and Susan D. (Mansell) Robinson.

Children:
JAMES WHEELER ROBINSON.
ABIGAIL ROBINSON.
WILLIAM BRAXTON ROBINSON.
THOMAS MANSELL ROBINSON.

18418. NANCY WHEELER. Died at Newton, Mass., Jan. 16, 1895, aged 72 y. 11 m. 13 d. Married Sept. 2, 1844, Fitch Davenport Adams, who was born Aug. 30, 1822, son of Guy Fitch Adams and Susan (Davenport) Adams. Res. Newton, Mass.

Children:
ALMIRA ESTELLE ADAMS, born April 12, 1847; d. Sept. 11, 1847.
SUSAN EMARETTA ADAMS, born May 17, 1849; m. June 3, 1867, John D. Lieb.
THOMAS WHEELER ADAMS, born Sept. 5, 1851; m. March 22, 1875, Anna I. Nye.
GUY ALVIN ADAMS, born Aug. 25, 1861; m. Jan. 16, 1893, Jennie M. Bonley.

18419. NANCY WHEELER, dau. of Nathan and Mary (Doolittle) Wheeler. Born Sept. 5, 1788; died Feb. 7, 1854. Married July 13, 1807, Reuben Baldwin, who was born at Derby, Conn., about 1784; died Dec. 15, 1855, son of Reuben Baldwin and Catherine (——) Baldwin.

Children:
EMELINE BALDWIN, born Sept. 20, 1808; d. Sept. 22, 1870; m. Sept. 27, 1832, William F. Hatch.
LYMAN BALDWIN, born March 12, 1810; m. Nov. 30, 1837, Rebecca C. Mather.
MATILDA BALDWIN, born Feb. 15, 1816; m. Miles Smith.

18420. NAOMI GROVER WHEELER, dau. of Joel and Sarah (——) Wheeler. Born 1841. Married Aug. 19, 1862, Aaron Tuttle, who was born March 11, 1844, son of Joseph Warren Tuttle and Henrietta (Jones) Tuttle.

Children:
EDITH GERTRUDE TUTTLE, born April 15, 1866.
WALTER AARON TUTTLE, born June 26, 1876.

18421. OLIVE WHEELER. Born about 1727; died Nov. 25, 1806. Of Bedford, Mass. Married Dec. 27, 1748, Nathaniel Mir-

iam, who was born at Concord, Mass., May 7, 1720; died May 9, 1802, son of Samuel Miriam and Sarah (Wheeler, No. 2013) Miriam.

Children:

SAMUEL MIRIAM, born Nov. 5, 1749; m. Feb. 21, 1775, Alice Newton.

SARAH MIRIAM, born Oct. 10, 1753; m. May 8, 1773, Zebulon Converse.

OLIVE MIRIAM, born March 1, 1763.

18422. PAMELA WHEELER. Married at Danvers, Mass., Peter Wait.

Children: (born at Danvers, Mass.)

CHARLES FOSTER WAIT, born Feb. 14, 1825.

JAMES WALKER WAIT, born Nov. 7, 1828; d. Oct. 20, 1829.

ELIZABETH ANN WAIT, born Sept. 27, 1830; m. March 11, 1849, John Henry Rackliff.

LOUISE MELVINA WAIT, born Sept. 26, 1833.

GEORGE AUGUSTINE WAIT, born Sept. 24, 1835.

SARAH TRASK WAIT, born Oct. 17, 1837; d. March 30, 1848.

WILLIAM HENRY WAIT, born Oct. 20, 1841.

18423. PAMELIA WHEELER. Married at Pelham, Mass., May 2, 1822, William W. Thurber.

Children: (born at Pelham, Mass.)

PAMELIA THURBER, born Oct. 9, 1823.

WILLIAM MANDA THURBER, born Aug. 31, 1825.

SUSAN HALL THURBER, born Sept. 17, 1827.

MARY MARIA THURBER, born March 23, 1830; d. Jan. 11, 1838.

CHARLES WESLEY THURBER, born Nov. 6, 1832.

ZIMRI THURBER, born Sept. 2, 1837.

MARY ELLEN THURBER, born Jan. 10, 1840.

18424. PARTHIANS WHEELER. Married (int. at Stow, Mass., Jan. 15, 1729-30) Ephraim Whitcomb.

Children: (born at Stow, Mass.)

ANNA WHITCOMB, born Nov. 4, 1732.

RACHEL WHITCOMB, born Sept. 22, 1735.

EPHRAIM WHITCOMB, born June 8, 1743.

DANIEL WHITCOMB, born Sept. 11, 1745; d. Sept. 13, 1746.

DANIEL WHITCOMB, born Sept. 21, 1747.

18425. PERSIS WHEELER, of Franklin, Mass. Married Feb. 22, 1808, John Adams, who was born at North Bellingham, Mass., 1787; died 1865, son of Samuel Adams and Chloe (Legge) Adams.

Children:

ELIAKIM ADAMS, born 1809; d. June 28, 1890; m. Elizabeth Bancroft.

LAVINIA ANN ADAMS, married Joseph Despo.

WILLIAM ADAMS, born Sept. 25, 1811; m. April 8, 1833, Emeline Whitney, b. May 19, 1813.

JOHN ADAMS, born April 11, 1814; d. April 13, 1878; m. March 23, 1832, Mrs. Eliza (Whitney) Creasey.

DIANA M. ADAMS, born April 19, 1819; m. July 30, 1834, Daniel Miller.
NATHAN ADAMS, died 1890; m. Hannah Whitney.
LYMAN ADAMS, married March 5, 1853, Sarah E. Tolman.
WELCOME ADAMS, born April 20, 1824; m. Oct. 14, 1852, Almira L. Tyler.
BETSEY ADAMS, born Dec. 18, 1825; d. 1849; m. 1842, William Hilton.
ASA ADAMS, born Jan. 3, 1828; m. Sept. 29, 1852, Olive M. Lovering.
ADELINE ADAMS, married George Griggs.

18426. ABNER WHEELER, son of Abner and Mary (——) Wheeler. Born at Leominster, Mass., Jan. 6, 1765.

18427. ABRAHAM WHEELER. Married at Worcester, Mass., Elizabeth Millet, of Mendon, Mass.

18428. JONATHAN WHEELER. Married at Concord, Mass., Aug. 29, 1710, Hannah Russell.

Children: (born at Concord, Mass.)
18429. ABRAHAM WHEELER, born Sept. 29, 1711; m. there Dec. 15, 1736, Martha Blood. Ch: 1. Mary W——, b. Feb. 1, 1736-7.

18430. POLLY WHEELER, of Concord, Mass. Married there Feb. 7, 1817, Joseph Smith, who was born there Dec. 14, 1791; died March 2, 1835, son of David Smith and Esther (——) Smith.

Children: (born at Wayland, Mass.)
ABIGAIL SMITH, born Nov. 17, 1817; d. Feb. 27, 1845; m. (int. Aug. 2, 1838,) George Smith.
MARIE SMITH, born May 17, 1820; m. (int. July 13, 1840,) Thomas P. Rodman.
ALMIRA SMITH, born Feb. 17, 1822; d. Dec. 30, 1823.
JOSEPH SMITH, born March 13, 1825; d. June 25, 1827.

18431. POLLY WHEELER. Married Noah Carpenter.
Child:
WHEELER NELSON CARPENTER, born at Rehoboth, Mass., Sept. 28, 1802.

18432. POLLY WHEELER. Married Dec. 30, 1802, David Boynton, who was born at Pepperell, Mass., May 21, 1778; died July 17, 1815, son of Isaac Boynton and Sarah (Shattuck) Boynton.

Children:
CALVIN BOYNTON, born May 4, 1804.
LUTHER BOYNTON, born May 3, 1805; d. Nov. 5, 1881; m. Oct. 22, 1829, Laura Weed.
MARY BOYNTON.
TIMOTHY BOYNTON, born May 31, 1808.
SARAH BOYNTON, born June 5, 1810.
VARNUM BOYNTON, born Dec. 29, 1813.

18433. RACHEL WHEELER, of Acton, Mass. Married (int. at Stow, Mass., Nov. 20, 1758) Elias Whitney.

Children: (born at Stow, Mass.)
LYDIA WHITNEY, born Nov. 3, 1759; m. Dec. 13, 1785, Nathan Robbins.
HEZEKIAH WHITNEY, born May 26, 1761; m. (int. Nov. 15, 1783,) Sarah Piper.
SARAH WHITNEY, born July 10, 1763.
RACHEL WHITNEY, born Aug. 10, 1772; d. Aug. 16, 1778.

18434. RACHEL WHEELER. Married at Marlborough, Mass., April 26, 1711, Charles Rice, who was born there July 7, 1684, son of Thomas Rice and Anah (——) Rice.

Children: (born at Marlborough, Mass.)
ZEBULON RICE, born Feb. 27, 1711-12.
SOLOMON RICE, born Sept. 1, 1713; m. (1) April 13, 1736, Mary H. Perkins, d. Feb. 20, 1740; m. (2) Jan. 26, 1741, Nancy Cunningham.

18435. RACHEL WHEELER. Married Dec. 10, 1778, Robert Adams, who was born at Chelmsford, Mass., Feb. 21, 1751; died Sept. 19, 1798. Res. Westford, Mass.

Children:
ROBERT ADAMS, born May 3, 1780; d. Feb. 28, 1806.
REUBEN ADAMS, born March 12, 1783; d. 1800.
RICHARD ADAMS, born Sept. 6, 1785; m. (1) Dec. 9, 1806, Sarah Fletcher; m. (2) 1844, Eugenie Swift.
SUSANNA ADAMS, born Oct. 16, 1788-9; d. Aug. 15, 1872; m. Aug. 23, 1810, Capt. Joseph White.
RUFUS ADAMS, born June 10, 1791; d. Oct. 2, 1871; m. Feb. 17, 1819, Sophronia Searl.

18436. REBECCA WHEELER. Married at Stow, Mass., May 18, 1770, Charles Brown, who was born there Nov. 9, 1749, son of Amos Brown and Mary (——) Brown.

Children: (born at Stow, Mass.)
AMOS BROWN, born Dec. 5, 1775.
CHARLES BROWN, born Sept. 25, 1779; m. (int. Jan. 23, 1803,) Theodate Coffen.
EDWARD BROWN, born Dec. 25, 1782.
MARY BROWN, born July 21, 1784.
HEZEKIAH BROWN, born Jan. 11, 1788.

18437. REBECCA WHEELER. Married (int. at Grafton, Mass., May 23, 1773,) James Dexter.

Children:
JAMES DEXTER, born Jan. 15, 1775; m. Nov. 29, 1798, Reconcile Thurston.
BELLA DEXTER, born Oct. 22, 1776.

18438. REBECCA WHEELER. Married Daniel Sherman.

Child:
EBENEZER SHERMAN, born at Stratford, Conn., Oct. 20, 1695; d. 1726; m. Jan. 12, 1715-16, Martha Bostwick, b. Nov. 28, 1695. Ch: 1. Ebenezer S——, b. 1720; m. Abigail Booth. 2. Dinah S——, b. April 27, 1727. (posth.)

18439. RUTH WHEELER. Married at Shrewsbury, Mass., Jan. 28, 1794, Abishai Crossman.

Children: (born at Boylston, Mass.)

POLLY CROSSMAN, born June 27, 1794; m. Dec. 1, 1814, Oliver Peirce.
ABISHAI CROSSMAN, born Aug. 2, 1796; m. March 16, 1823, Keziah Johnson.
HENRY WHEELER CROSSMAN, born Oct. 6, 1798; m. (int. Feb. 26, 1830,) Rebecca A. Ayers.
SALLY CROSSMAN, born Feb. 25, 1801; m. Jan. 6, 1822, Ezra Bigelow.
RUTH CROSSMAN, born Sept. 17, 1803; m. March 1, 1829, William Whitney.
JOHN CROSSMAN, born Jan. 9, 1806; m. (int. Feb. 3, 1838,) Evelina Phelps.
WILLIAM H. CROSSMAN, born Aug. 16, 1808.
NANCY PARKMAN CROSSMAN, born March 6, 1811; m. June 25, 1839, Thomas H. Parker.
CALEB STRONG CROSSMAN, born April 14, 1814.
LUCY PEIRCE CROSSMAN, born June 1, 1817.

18440. RUTH WHEELER. Married at Brookfield, Mass., June 23, 1732, Nathan Hamelton.

Child:

EZRA HAMELTON, born at Brookfield, Mass., June 20, 1733.

18441. RUTH WHEELER. Married at Lincoln, Mass., Dec. 15, 1763, John Woodward.

Child:

MARY WOODWARD, born at Lincoln, Mass., Dec. 10, 1765.

18442. SAMARIA WHEELER. Married at Westborough, Mass., Oct. 23, 1821, David Whitney.

Children: (born at Westborough, Mass.)

SAMUEL CURTIS WHITNEY, born Feb. 10, 1822.
MARY ANN WHITNEY, born June 19, 1823; d. May 17, 1827.
MARY ASENATH WHITNEY, born Nov. 17, 1824.
RUFUS HAYDEN WHITNEY, born Jan. 24, 1826.
ALBERT AUGUSTUS WHITNEY, born June 6, 1827; d. July 2, 1827.
GEORGE DAVID WHITNEY, born Sept. 11, 1828.
HARRIET MIRANDA WHITNEY, born Nov. 9, 1831.
SARAH JEMIMA WHITNEY, born Jan. 9, 1835.
SUSAN CLARINDA WHITNEY, born July 25, 1839.

18443. SARAH WHEELER. Married June 21, 1810, Ebenezer Richardson, Jr.

Children: (born at Lynn, Mass.)

EBENEZER RICHARDSON, born Jan. 2, 1811.
AUGUSTUS RICHARDSON, born Aug. 15, 1813; d. Aug. 14, 1844.
LEVIT SALTINSTALL RICHARDSON, born Dec. 22, 1815.
EMELINE AUGUSTA RICHARDSON, born Dec. 19, 1817.
JOSEPH WARREN RICHARDSON, born July 17, 1820; d. Sept. 30, 1821.
HARRISON ORLANDO RICHARDSON, born Nov. 5, 1824.
EDWARD RICHARDSON, born April 14, 1827.

18444. SARAH WHEELER, of Thomaston, Maine; died Oct. 16, 1856, aged 69. Married May 7, 1812, Charles Adams, who was born at Milton, Mass., Sept. 21, 1787, and died there Sept. 20, 1839, son of Lemuel Adams and Hannah (White) Adams. Res. Milton, Mass.

Children: (born at Milton, Mass.)

CHARLES BENJAMIN F. ADAMS, born Feb. 11, 1813; d. Sept. 17, 1873; m. (1) June 17, 1832, Ann Simonds, d. Aug. 4, 1851; m. (2) March 21, 1852, Sophia Hall.

SARAH ANN ADAMS, born Oct. 27, 1814; d. May 21, 1837.

GEORGE WASHINGTON ADAMS, born Feb. 10, 1817; d. Sept. 4, 1890; m. Elizabeth Davenport.

ALBERT ADAMS, born Aug. 21, 1820; d. July 12, 1821.

18445. SARAH WHEELER, of Rutland, Mass. Died at Princeton, Mass., May 31, 1799, aged 61. Married (int. at Princeton, Mass., June 27, 1772) John Watson, who died there March 14, 1829, aged 79.

Children: (born at Princeton, Mass.)

SARAH WATSON, born Sept. 13, 1773; m. Oct. 9, 1794, John Jones.

JOHN WATSON, born Oct. 16, 1774; d. Aug. 20, 1785.

JACOB WHEELER WATSON, born April 5, 1777.

18446. SARAH B. WHEELER. Married at West Troy, N. Y., July 8, 1838, Samuel Hopkins Baldwin, who was born at Palmer, Mass., Dec. 10, 1809; died Jan. 11, 1849, son of John Baldwin and Peggy (Williams) Baldwin.

Children: (born at Cohoes, N. Y.)

CHARLES EDWARD BALDWIN, born April 13, 1839; d. 1874; m. June 2, 1868, Alta L. Congar.

JAMES A. BALDWIN, born Nov. 15, 1840; d. Nov. 30, 1841.

CATHERINE B. BALDWIN, born May 18, 1843.

HENRY P. BALDWIN, born Jan. 24, 1845; m. June 7, 1871, Mary Eliza Walton.

18447. SARAH E. WHEELER, dau. of John W. Born Jan. 21, 1824. Married 1845, Laban Adams, who was born at Bellingham, Mass., 1820; died Sept. 12, 1881, son of Capt. Laban and Catherine (Johnson) Adams. Res. Dorchester, Mass.

Children:

MARY ELIZABETH ADAMS, born Nov. 17, 1846; unm.

CATHERINE MARIA ADAMS, born Dec. 12, 1848.

WILLIAM JEWETT ADAMS, born Nov. 24, 1850; d. 1852.

CHARLES LABAN ADAMS, born Nov. 26, 1856; m. Emma Sarah Sellew.

HERBERT WILLISTON ADAMS, born Aug. 7, 1868.

18448. SARAH SMITH WHEELER. Born April 14, 1810; died April 11, 1866. Married 1827, John Moses Foster, who was born May 7, 1805; died April 5, 1888, son of Benen Foster and Deborah (Kinney) Foster. Res. Woodstock, N. B.

Children:
ISABEL FOSTER, born Sept. 23, 1828.
SAMUEL NUTT FOSTER, born March 2, 1830; m. (1) Frances A. Foster; m. (2) Mrs. Melissa J. Doty.
ODBER MOSES FOSTER, born Sept. 11, 1832; m. (1) Harriet E. Smith; m. (2) Elizabeth Campbell.
CECELIA FOSTER, born Feb. 18, 1834.
ALMIRA FOSTER, born Sept. 3, 1836; d. April 7, 1892.
AUGUSTA FOSTER, born Jan. 27, 1841.
ELIZABETH ANNE FOSTER, born March 29, 1845; d. Jan. 20, 1899.
PARKER HUMPHREY FOSTER, born May 13, 1846; m. Mary A. Sprague.

18449. SARAH T. WHEELER, dau. of William, of Peacham, Vt. Married Rev. John Hopkins Worcester, of Burlington, Vt., son of Rev. Leonard Worcester and Elizabeth (Hopkins) Worcester.

18450. SOPHIA WHEELER, of Chesterfield, N. H. Married (int. at Royalston, Mass., Dec. 5, 1824) James Hubbard, Jr.

Children: (born at Royalston, Mass.)
ARMANDA W. HUBBARD, born June 5, 1826; d. April 7, 1846.
LYVE ANN T. HUBBARD, born Sept. 3, 1827; m. Jan. 11, 1848, Lyman H. Lovejoy.
HARRIET M. HUBBARD, born Feb. 9, 1831; d. April 19, 1832.
OPHELIA S. HUBBARD, born Aug. 23, 1832.
CORNELIA M. HUBBARD, born Oct. 11, 1834.
WARREN B. HUBBARD.

18451. SOPHIA AMELIA WHEELER. Born Jan. 7, 1837. Married as 2d wife, March 15, 1864, Edward Coe Wilder, who was born at Walcott, N. Y., May 12, 1822, son of Jeremiah Wilder and Elizabeth (Wells) Wilder.

Children:
CHARLES WHEELER WILDER, born July 27, 1867.
RALPH WELLS WILDER, born March 21, 1870; d. Feb. 7, 1871.
DAISY WILDER, born Aug. 25, 1874.
MARGARET WILDER, born Aug. 21, 1877.

18452. SUSANNA WHEELER. Married at Newbury, Mass., Dec. 14, 1749, William Coffin.

Children: (born at Newbury, Mass.)
TRISTAM COFFIN, born Nov. 30, 1751.
REBECCA COFFIN, born Nov., 1754.
WILLIAM COFFIN, born Oct. 19, 1756.

18453. SUSAN R. WHEELER, dau. of John and Mary (— —) Wheeler. Born about 1828. Married at Medford, Mass., Nov. 28, 1844, Walter C. Hanscomb, b. about 1824; d. Sept. 14, 1846; son of John B. Hanscomb and Sarah Ann (— —) Hanscomb.

Child:
JAMES G. HANSCOMB, born at Medford, Mass., Feb. 21, 1846.

18454. VANDELINDA WHEELER. Died at Newton, Mass., July 13, 1827. Married at Newton, Mass., July 5, 1801, Daniel Richards, b. Jan. 13, 1777, son of Daniel Richards and Elizabeth (— —) Richards.

Children: (born at Newton, Mass.)
DANIEL RICHARDS.
EDWIN RICHARDS.
ELEANOR RICHARDS, died Sept. 21, 1835, aged 33.
GEORGE RICHARDS.
RUTH RICHARDS.
VANDELINDA RICHARDS.

18455. WEALTHY WHEELER, dau. of Amos and Lucy (——) Wheeler. Born 1792. Married Abel Benedict, who was born Nov. 3, 1789, son of Nathaniel Benedict and Jerusha (Ferry) Benedict.

Children:
ANGELINE BENEDICT, married Francis Rogers.
CAROLINE BENEDICT, married Charles Lamb.
JULIUS BENEDICT, born Nov. 3, 1818; m. Jan. 5, 1846, Maria Canfield.
HORACE BENEDICT.
LUCY BENEDICT, married Edwin Hartwell.
MARY BENEDICT, born May 1826; m. Lee Canfield.
MATILDA BENEDICT.

18456. AMOS I. WHEELER, of Norwich, Conn. Married Nov. 11, 1878, Mary S. Bailey.
18457. ALFRED P. WHEELER. Born at S. Kensington, R. I. Married May 24, 1890, Grace E. Winslow.
18458. ARNOLD WHEELER. Married (int. March 15, 1840,) Sally R. Miller.
18459. ARNOLD WHEELER, son of Philip and Bathsheba (——) Wheeler. Born at Rehoboth, Mass.; died in Rhode Island, July 23, 1867, aged 59.
18460. AGUR WHEELER. Born about 1754; died at S. Britain, Conn., Dec. 12, 1802. He married there June 28, 1776, Ann Tuttle.
18461. ASA WHEELER. Died at S. Britain, Conn., Aug. 8, 1801.
18462. ASA WHEELER. Married at Danvers, Mass., Louisa Robinson.
18463. ASA WHEELER. Married (int. at Danvers, Mass., April 30, 1842,) Mehitable Perley, of Lowell, Mass.
18464. BARZILLAI WHEELER. Died at Concord, Mass., Dec. 28, 1841, aged 57.
18465. WILLIAM WHEELER. Married at Newport, R. I., Jean Wheeler.
18466. MRS. HULDAH WHEELER. Married Jan. 15, 1804, Col. Benjamin Wardwell.
18467. OLIVE M. WHEELER. Married at Warren, R. I., April 22, 1841, Edmund Cole.
18468. ABBY WHEELER, of Wellington, R. I. Married Sept., 1825, Gilbert Walker.
18469. MATILDA M. WHEELER, of Seekonk, R. I. Married June 27, 1836, Alexander Gardner, of Boston, Mass.
18470. ELMIRA D. WHEELER, dau. of Asa and Alzada (——) Wheeler. Born at E. Douglas, Mass. Of Centerdale, R. I. Married March 19, 1860, William H. Walker, of Seekonk, R. I., son of Lewis and Sarah (——) Walker.
18471. SARAH J. WHEELER, dau. of Arnold and Sarah (——) Wheeler. Born 1841. Married at Seekonk, R. I., Dec. 31, 1861, Ferdinand G. Dana, born 1837, son of William H. Dana and Sophia I. (——) Dana.
18472. HANNAH WHEELER, aged 54. Born, and of Yarmouth, Mass., dau. of William and Polly (Hall) Wheeler. Married (2) as third wife, at Seekonk, R. I., July 18, 1872, Viall Medbury, aged 77.

18473. ELIZABETH ANN WHEELER, of Providence, R. I. Married (int. at Seekonk, R. I., Oct. 9, 1838,) Constant Viall.
18474. MRS. CLARISSA WHEELER. Married (int. at Seekonk, R. I., Oct. 27, 1816,) Cyrel Peck.
18475. SARAH WHEELER, of Providence, R. I. Married (int. at Seekonk, R. I., Aug. 17, 1839,) Lazel Dean.
18476. HARRIET WHEELER, of Rehoboth, Mass. Married July 30, 1756, Daniel J. Viall. (See No. 18,086.)
18479. SALLY TROWBRIDGE WHEELER, dau. of Jabez and Mary (Mason) Wheeler. Born at Swanzey, R. I., Aug. 2, 1794; died Nov. 30, 1861.
18480. CLARISSA WHEELER. Married at Providence, R. I., about April 23, 1818, James Dench.
18481. OLIVE WHEELER. Married at Exeter, R. I., May 24, 1781, Joseph Crandall.
18482. MEHITABLE WHEELER. Married at Westerley, R. I., June 26, 1751, George Babcock, Jr.
19483. SUSANNAH WHEELER, dau. of Jeremiah and Susannah (——) Wheeler. Died at Westerley, R. I., Feb. 10, 1749-50.
18484. SUSANNA WHEELER. Married at Hopkinton, R. I., Dec. 15, 1769, Benjamin Clarke.
18485. PRISCILLA WHEELER. Married at Hopkinton, R. I., Feb. 20, 1795, Jonathan Babcock.
18486. MARGARET J. WHEELER. Married at Warwick, R. I., May 6, 1852, John B. Howard.
18487. HANNAH WHEELER. Married at Warwick, R. I., Feb. 4, 1853, Elisha P. Howard.
18488. MARIA F. WHEELER. Married at Providence, R. I., May 5, 1847, Henry F. Walling.
18489. ANN M. WHEELER. Married at Providence, R. I., Henry C. Starkweather.
18490. MARY F. H. WHEELER. Married at Providence, R. I., Oct. 22, 1849, Edward B. Hayden.
19491. MARY WHEELER. Married at Providence, R. I., Nov. 26, 1849, Ambrose P. S. Stewart.
19492. MARTHA W. WHEELER. Married at Providence, R. I., Dec. 25, 1850, Thomas H. Williams.
19493. ELIZABETH WHEELER. Married at Gloucester, Mass., Nov. 24, 1819, Cyril Steere.
18494. RUTH WHEELER. Married at Scituate, Mass., Dec. 26, 1765, Samuel Brown.
18495. FREELOVE WHEELER. Married at Scituate, Mass., April 11, 1773, Enoch Brownell.
18496. MARY BATTEY WHEELER, dau. of Obadiah, of Gloucester, Mass. Married Richard Buffum, of Springfield, Mass.
18497. ELIZABETH WHEELER. Married (int. at Tiverton, R. I., June 3, 1756,) Moses Selim.

AT WOODBURY, CONN.

18498. SARAH WHEELER, dau. of Thomas, 2d. Born at Woodbury, Conn., April 22, 1721.
18499. RUTH WHEELER. Married Nov. 9, 1768, Asa Winter.
18500. ELIZA WHEELER. Married Jan. 2, 1839, Truman Tuttle.
18501. FALLURA WHEELER. Married Sept. 8, 1841, Giles Barton.
18502. MARY J. WHEELER. Married Nov. 28, 1855, Asahel B. Gibson.
18503. BETSEY A. WHEELER. Married Gilbert E. Blakesley.
18504. MARY A. WHEELER, aged 24, wife of Harry, of Middlebury, Conn. Died Aug. 2, 1873.
18505. HARRY WHEELER, aged 49. Died Sept. 15, 1877.

18506. HENRY S. WHEELER, of Middlebury, Conn., aged 68. Died Aug. 18, 1876.
18507. LYDIA WHEELER. Married June 8, 1785, Samuel Leavitt.
18508. ANNIS WHEELER. Married Norman Hazen.
18509. HARRIET WHEELER. Married Elnathan Mitchell.

AT SOUTHBURY, CONN.

18510. ELVIRA WHEELER, dau. of Elisha and Mehitable (——) Wheeler. Born April 19, 1796.
18511. HARRIET WHEELER. Born Sept. 25, 1820.
18512. ALVIRA WHEELER. Married Nov. 19, 1823, Stephen Daly.
18513. POLLY WHEELER. Married Dec. 26, 1823, Sheldon Barnes.
18514. ELIZA WHEELER. Married Oct. 22, 1832, Phineas B. Averill.
18515. MEHITABLE WHEELER. Married Dec. 25, 1834, Curtis Osborn.
18516. BETSEY WHEELER. Married Oct. 28, 1839, Ebenezer W. Haviland.
18517. LOUISE A. WHEELER. Married Dec. 25, 1860, John G. Brunson.
18518. FANNIE A. WHEELER. Married Isaac L. Leavenworth.
18519. HARRIET M. WHEELER. Died March 31, 1842.
18520. CLARISSA GIBSON WHEELER. Died Feb. 6, 1855.
18521. SARAH WHEELER, aged 21. Died 1849.
18522. HARRIET WHEELER, aged 31. Died Feb. 12, 1857.
18523. MARIA WHEELER, aged 59. Died Nov. 8, 1858.
18524. MOLLY WHEELER, aged 90. Died April 23, 1859.
18525. OLIVE WHEELER, aged 90. Died Feb. 5, 1864.
18526. MABEL WHEELER, aged 85. Died April 25, 1869.
18527. MARTHA M. WHEELER, aged 33. Died Sept., 1869.
18528. MEHITABLE WHEELER, aged 57. Died March 18, 1873.
18529. GEORGE WHEELER, aged 6 months. Died Sept. 8, 1875.

18530. MARY ANN WHEELER. Married at S. Britain, Conn., Nov. 17, 1799, Asa Squire.
18531. SUSAN WHEELER. Married at S. Britain, Conn., March 15, 1801, A. Gibson Scott.
18532. REBECCA WHEELER, aged 88. Died at S. Britain, Conn., July 11, 1804.
18534. SARAH WHEELER. Married at Bethlehem, Conn., Nov. 16, 1861, Henry Long.
18535. MARTHA WHEELER. Died at Bethlehem, Conn., April 21, 1744.
18536. MARY WHEELER, wife of Benjamin. Died at Bethlehem, Conn., July 1, 1750.
18537. MERCY WHEELER, dau. of Benjamin. Died at Bethlehem, Conn., Dec. 16, 1751.
18538. NANCY WHEELER, aged 7. Died at Bethlehem, Conn., Feb. 7, 1794.
18539. CHARLOTTE WHEELER, dau. of Abner. Died at Bethlehem, Conn., Aug. 5, 1796, aged 1½.
18540. CYNTHIA WHEELER, aged 18. Died at Bethlehem, Conn., Feb. 18, 1803.
18541. ELIZA WHEELER. Married at Roxbury, Mass., Dec. 5, 1821, Mansfield Smith.
18542. EMILY A. WHEELER. Married at Roxbury, Mass., Oct. 25, 1829, Isaac Beach.
18543. ELIZA WHEELER. Died at Roxbury, Mass., May 1, 1860, aged 62.
18544. REBECCA WHEELER, of Stratford, Conn. Married July 22, 1724, Capt. Joseph Bostwick, born at Stratford, Conn., about 1695; died at New Milford, Conn., 1756, son of John Bostwick and Abigail (Prudden) Bostwick.
18545. RUTH WHEELER. Born 1657; died July 27, 1724. Married Matthew Williams, born 1651; died Nov. 12, 1732.

18546. SUSAN WHEELER, dau. of Timothy. Married at Rochester, N. Y., Nov. 7, 1848, Charles Henry Williams, born there 1823; died Sept. 26, 1889.
18547. HANNAH WHEELER. Married at Boston, Mass., Nov. 14, 1782, Nathaniel Clapp.
18548. SUSAN WHEELER. Married at Boston, Mass., April 22, 1824, Elisha Davenport Kelton.
18549. JOSEPH WHEELER, son of Thomas. Born at Boston, Mass., March 10, 1640.
18550. JANE WHEELER. Died at Boston, Mass., Dec. 27, 1661.
18551. LYDIA WHEELER, dau. of Joseph and Lydia (——) Wheeler. Born at Boston, Mass., Sept. 16, 1667.
18552. JOSEPH WHEELER. Married at Boston, Mass., July 1, 1695, Jane Hodges.
18553. NATHANIEL WHEELER. Married at Boston, Mass., Nov. 9, 1697, Mary Bridges.

AT CONCORD, MASS.

18554. BETSEY WHEELER. Married Feb. 21, 1808, Simeon Eddy.
18555. BETSEY WHEELER. Married Jan. 13, 1814, Simon Roby, of Dunstable, N. H.
18556. BETSEY WHEELER. Married (int. Oct. 20, 1793,) Onecimus Cole, of Sherburn.
18557. ELIZABETH WHEELER. Born Dec. 23, 1677.
18558. EPHRAIM WHEELER, son of Thomas and Mary (——) Wheeler. Born March 6, 1728-9; died Nov. 27, 1731.
18559. HANNAH WHEELER. Married July 11, 1667, Samuel Smedley.
18560. HANNAH WHEELER. Married April 15, 1768, Redit Jones.
18561. HANNAH WHEELER. Married Dec. 9, 1813, Col. John Buttrick.
18562. JANE WHEELER, widow of John. Died March 4, 1827, aged 75.
18563. JOHN WHEELER. Died July 25, 1769.
18564. SARAH WHEELER, wife of John. Died Aug. 12, 1725.
18565. DEBORAH WHEELER, wife of John. Died Dec. 26, 1707.
18566. SARAH WHEELER, wife of John. Died April 18, 1741.
18567. JANE WHEELER, wife of John. Died March 4, 1827, aged 75.
18568. LUCY WHEELER. Married Sept. 18, 1744, Samuel Buttrick.
18569. LUCY WHEELER. Married July 20, 1775, Jeremiah Williams.
18570. LUCY WHEELER. Married Sept. 5, 1850, Augustus S. Tuttle.
18571. LUCY WHEELER, of Acton, Mass. Married Oct. 27, 1810, George W. Wallis.
18572. LUCY WHEELER, dau. of Jesse. Died March 13, 1807, aged 27.
18573. MARY WHEELER. Married Nov. 14, 1688, John Miriam.
18574. MARY WHEELER. Married May 10, 1714, John Stoan, of Lancaster, Mass.
18575. MARY WHEELER. Married Dec. 5, 1721, John Bellows.
18576. MARY WHEELER. Married Dec. 29, 1725, John Holdin.
18577. MARY WHEELER. Married May 23, 1734, Zaccheus Whitney.
18578. MARY WHEELER. Married Jan. 11, 1748, Elisha Child.
18579. MARY WHEELER. Married Jan. 22, 1750, Ebenezer Jones.
18580. MARY WHEELER. Married Nov. 24, 1756, James Davis.
18582. MARY WHEELER. Married Nov. 11, 1762, Nathaniel Nutting.
18583. MARY WHEELER. Married Dec. 13, 1773, Paul Brown.
18584. MARY WHEELER. Married Feb. 28, 1776, Isaiah Whitney, of Harvard, Mass.
18585. MARY WHEELER. Married Nov. 26, 1807, Nathan Chaffin.
18586. MARY WHEELER. Married Dec. 28, 1837, Rensselaer Bacon.
18587. MARY WHEELER, dau of Thomas and Sarah (——) Wheeler. Died May 26, 1668.

18588. MARY WHEELER, dau. of Francis and Mary (——) Wheeler. Died June 31, 1736.
18589. MARY WHEELER, widow of Oliver. Died March 2, 1812, aged 56.
18590. MARY WHEELER, dau. of Josiah. Died Feb. 17, 1831, aged 84.
18591. MARY WHEELER, dau. of widow Hannah. Died June 23, 1811, aged 8.
18592. MARY WILLARD WHEELER, dau. of Oliver and Mary (——) Wheeler. Born Feb. 9, 1784; died April 7, 1784.
18593. MARY WHEELER, widow of Francis. Died March 23, 1831, aged 95.
18594. NATHANIEL WHEELER, son of Ruth. Died Jan. 16, 1676.
18595. NEHEMIAH WHEELER. Married (int. Dec. 15, 1804,) Lucretia Frazier, of Wilton, Mass.

18596. OLIVER WHEELER. Married Mary ——, died March 2, 1812.
Children:
18597. MERCY WILLARD WHEELER, born Aug. 11, 1782.
18598. MARY WILLARD WHEELER, born Feb. 9, 1784; d. April 7, 1784.

18599. DAVID WHEELER, husband of Patty. Died Oct. 5, 1806, aged 49.
18600. REBECCA WHEELER. Married March 27, 1764, Samuel Hinche.
18601. REBECCA WHEELER. Married July 27, 1779, James Colbourn.
18602. REBECCA L. WHEELER. Died at Lincoln, Mass., March 22, 1798, aged 17.
18603. RHODA WHEELER, dau. of Francis and Mary (——) Wheeler. Born Sept. 15, 1796.
18604. RHODA WHEELER. Married (int. Nov. 4, 1795,) Elijah Brown, of Plainfield, Conn.
18605. RUTH WHEELER. Married March 31, 1743, Ephraim Flint.
18606. SAMUEL WHEELER, son of Stephen and Ruth ——. Born Oct. 25, 1723.
18607. SAMUEL WHEELER, husband of Mary. Died Dec. 20, 1717.
18608. ELIJAH WHEELER. Died June 27, 1815, aged 36. (Son of Samuel.)
18609. SARAH WHEELER. Married Nov. 4, 1658, John Farwell.
18610. SARAH WHEELER. Married May 5, 1669, John Smedley.
18611. SARAH WHEELER. Married March 17, 1700-1, Zachariah Mayner.
18612. SARAH WHEELER. Married March 5, 1744, Jonathan Fisk.
18613. SARAH WHEELER. Married Feb. 19, 1750, Henry Flint.
18614. SARAH WHEELER. Married Feb. 8, 1765, Timothy Taylor.
18615. SARAH WHEELER. Married Oct. 8, 1830, Elnathan Haynes.

AT BOSTON, MASS.

18616. ABIGAIL WHEELER. Married May 1, 1800, William Blanchard.
18617. ABIGAIL WHEELER. Married Dec. 12, 1782, George Bender.
18618. MRS. ABIGAIL WHEELER. Married Charles Coffin.
18619. ALICE WHEELER. Married Aug. 10, 1786, John Stimson.
18620. BASMOTH WHEELER. Married May 3, 1781, Jonathan Towers.
18621. BETSEY WHEELER. Married April 26, 1791, Jonathan Stearns.
18622. BETSEY WHEELER. Married Nov. 20, 1808, David Lawrence.
18623. BETSEY WHEELER. Married Sept. 14, 1809, Benjamin Hitchborn Fosdick.
18624. KATHERINE WHEELER. Married Jan. 1, 1775, John Miller.
18625. DORCAS WHEELER. Married June 11, 1780, Robert Garland Cranch.
18626. ELIZABETH WHEELER. Married Feb. 2, 1769, Caleb Carter.
18627. ELIZABETH WHEELER. Married July 8, 1792, Samuel Hill.
18628. ELIZABETH WHEELER. Married Dec. 23, 1793, Charles Grove.
18629. ELIZABETH WHEELER. Married Jan. 21, 1808, Edward Edwards.

18630. EMILY WHEELER. Married Sept. 30, 1807, Isaac Munroe.
18631. HANNAH WHEELER. Married July 10, 1755, John Horner.
18632. HANNAH WHEELER. Married Aug. 2, 1795, Samuel Griggs.
18633. HANNAH WHEELER. Married Nov. 1, 1792, Matthew Tasroll.
18634. HANNAH WHEELER. Married Feb. 12, 1772, Benjamin Luckis.
18635. JANE WHEELER. Married May 21, 1797, Henry Wilkins.
18636. JANE WHEELER. Married Aug. 13, 1807, John Stowell.
18637. LUCRETIA WHEELER, May 13, 1802, to Samuel Adams Shedd.
18638. LUCY WHEELER, of Sudbury, Mass., Feb. 4, 1806, to Michael Woodward.
18639. MARGARET WHEELER, Dec. 6, 1763, to Nathaniel Brewer, of Roxbury.
18640. MARGARET WHEELER, Aug. 8, 1765, to Charles Stewart.
18641. MARY WHEELER, Nov. 27, 1793, to William Saxon.
18642. MARY WHEELER, Nov. 11, 1804, to Joseph Morton.
18643. MARY WHEELER, Dec. 12, 1793, to Samuel Jackson.
18644. MARY WHEELER, Oct. 3, 1805, to Nathaniel Jenkins.
18645. NANCY WHEELER, March 23, 1808, to Benjamin Trask.
18646. PERSIS WHEELER, of New Ipswich, N. H., April 24, 1800, to Daniel Dickinson.
18647. POLLY WHEELER, Aug. 8, 1790, to William Wyman.
18648. POLLY WHEELER, March 2, 1797, to Thomas Atwood.
18649. REBECCA WHEELER, Aug. 26, 1782, to John McDaniel.
18650. RUTH WHEELER, (int. Dec. 18, 1756,) to Lewis Merrek.
18651. SALLY WHEELER, Dec. 11, 1792, to Barzillai Holmes.
18652. SALLY WHEELER, Dec. 11, 1805, to Robert C. Stevens.
18653. SARAH WHEELER, Oct. 26, 1752, to Thomas Mitchell.
18654. SARAH WHEELER, Sept. 19, 1793, to Caleb Hunt.
18655. SARAH WHEELER, March 24, 1777, to David Wilson.
18656. SARAH WHEELER, Nov. 17, 1779, to Nathaniel Piper.
18657. SARAH WHEELER, May 22, 1781, to James Thompson.
18658. SUKEY WHEELER, Nov. 29, 1804, to William Shedd.
18659. THANKFUL WHEELER, Dec. 13, 1798, to Benjamin Hersey.

AT ALBANY, N. Y.

18660. SMITH WHEELER. Died Sept. 17, 1828, aged 43.
18661. RICHARD WHEELER. Died Sept. 5, 1824, aged 49.
18662. JULIET WHEELER, wife of Hiram. Died March 12, 1850.
18663. LUTHER WHEELER. Died May 9, 1849, aged 32.

MARRIAGES AT NEW YORK CITY.

18664. ABIGAIL WHEELER, Dec. 29, 1757, to Joseph Kendall.
18665. ABRAHAM WHEELER, Aug. 11, 1764, to Dorcas Betts.
18666. ABRAHAM WHEELER, Sept. 8, 1765, to Margaret Plumsted.
18667. ALTJE WHEELER, Sept. 25, 1760, to William Fitch.
18668. AMAZIAH WHEELER, March 20, 1776, to Hester Cooper.
18669. ANNE WHEELER, Nov. 8, 1758, to Stephen Le Fevere.
18670. CATHERINE WHEELER, Sept. 2, 1767, to John Holliday.
18671. CHARLES WHEELER, Jan. 6, 1757, to Dorothy Plumsted.
18672. CHARLES WHEELER, Feb. 2, 1781, to Mercy Smith.
18673. ELIPHALET WHEELER, Oct. 5, 1757, to Hepsibah Smith.
18674. ELIZABETH WHEELER, Oct. 22, 1759, to Andrew Campbell.
18675. JOSIAH WHEELER, Aug. 31, 1736, to Mary Platt.
18676. MARY WHEELER, June 16, 1757, to Isaac Sherwood.
18677. MARY WHEELER, Sept. 19, 1760, to William Colegrove.
18678. NATHANIEL WHEELER, Nov. 19, 1771, to Mary Forsythe.
18679. RACHEL WHEELER, May 15, 1761, to Edward Runshaw.

18680. SARAH WHEELER, April 25, 1771, to John Adams.
18681. SYNTICHE WHEELER, Dec. 2, 1767, to Myndert Vosburgh.
18682. PETER WHEELER, April 18, 1782, to Martha Weekes.
18683. ISAAC WHEELER, Aug. 1, 1758, to Elizabeth Bears.
18684. JAMES WHEELER, Jan. 13, 1696, to Elizabeth Meek.

18685. PHEBE WHEELER. Married at Concord, N. H., July 11, 1814, Joseph W. Clement.
18686. KEZIAH WHEELER. Married at Concord, N. H., March 13, 1814, Coleman Goodwin.
18687. SALLY WHEELER. Married at Concord, N. H., Jan. 27, 1801, Nathan Brown.
18688. CLARISSA WHEELER. Died at Medford, Mass., May 25, 1847.
18689. ELIZABETH WHEELER, wife of John. Died at Dover, N. H., June 5, 1857.
18690. HENRIETTA WHEELER. Married at Dover, N. H., Nov. 23, 1826, Dearborn Longee.
18961. LYDIA M. WHEELER. Married at Dover, N. H., Dec. 12, 1824, Warren White.
18692. SARAH E. WHEELER, of Salem, Mass. Married Jan. 26, 1847, Alvah Philbrick, born Aug. 1, 1820, son of Nathan Philbrick and Sarah (Philbrick) Philbrick. She died at Sanbornton, N. H., April 16, 1849, aged 28.
18693. SALLY WHEELER. Married at Templeton, Mass., Jan. 9, 1786, Abijah Munroe, of Lincoln, Mass.
18694. ABIGAIL WHEELER. Married at Templeton, Mass., April 5, 1796, Abraham Shelden, Jr.
18695. POLLY WHEELER. Married at Templeton, Mass., June 30, 1796, Oliver Farrar, Jr. (See No. 18707.)
18696. CATHERINE WHEELER. Married April, 1793, J. D. Farnsworth.
18697. GRACE WHEELER, dau. of Joseph and Sarah (Potter) Wheeler. Married Dec. 12, 1757, Nathan Buttrick, born at Concord, Mass., Sept. 27, 1725; died Dec. 25, 1812; son of Jonathan Buttrick and Elizabeth (Wooley) Buttrick.
18698. RHODA (STEARNS) WHEELER. Married at Concord, Mass., Benjamin Barrett, who was born June 21, 1762; died Nov. 6, 1842.
18699. MRS. SOPHIA WHEELER. Married Oliver Barrett, who was born Jan. 31, 1790; died 1880.
18700. NATHAN WHEELER. Born 1781; died 1881. Married as 2d husband, Olive Barrett, who was born Oct. 8, 1786; died Jan. 1, 1869, dau. of Lieut. Jonas Barrett and Urania (Locke) Barrett.
18701. LYDIA WHEELER. Married at Andover, Mass., April 25, 1683, Daniel Ennes.
18702. ABIGAIL WHEELER. Married at Andover, Mass., May 25, 1686, Ebenezer Barker.
18703. SAMUEL WHEELER, of Rockport, Mass. Died Feb. 21, 1849, aged 90.
18704. MARY WHEELER. Married Oct. 12, 1696, Nathaniel Ware, at Wrentham, Mass.
18705. REBECCA WHEELER, of Boston, Mass., widow, married June 10, 1654, John Pears.
18706. MRS. MARY WHEELER. Died at Portland, Me., Jan. 26, 1852, aged 82.
18707. MARY WHEELER. Married Oliver Farrar, who was born 1773, son of Oliver and Mary (Cole) Farrar. (See No. 18,695.)
18708. MARTHA M. WHEELER, dau. of Joel, of Boston, Mass. Married Sept. 8, 1852, Rev. Swift Byington.
18709. ABRAHAM WHEELER, of Fairhaven, Mass. Married at Foxboro, June 11, 1817, Ann Mumford Albro.

18710. COMFORT WHEELER, of Medway, Mass. Married at Medway, Mass., Nov. 20, 1777, David Brewer.
18711. HANNAH BROOKS WHEELER, of Lincoln, Mass. Married (int. at Foxboro, Mass., 1810) Nathaniel Swift Bennett.
18712. HENRY R. WHEELER, of Lynn, Mass. Married at Foxboro, Mass., Sept. 10, 1837, Ann J. James, of Lynn, Mass.
18713. ISAAC WHEELER, of Holden, Mass. Married at Foxboro, Mass., Aug. 8, 1752, Sarah Darlin. (See No. 18,769.)
18714. JOHN WHEELER, of Nichensaug, Mass. Married at Foxboro, Mass., Aug. 29, 1751, Deborah Gleason.
18715. JONATHAN WHEELER, of Cambridge, Mass. Married at Foxboro, Mass., April 6, 1831, Deborah Savage Train.
18716. HELEN WHEELER, of Needham, Mass. Married at Dover, Mass., Dec. 22, 1843, William Walker.
18717. MALVIN WHEELER. Born at Douglas, Mass., March, 1813. Married there Oct. 2, 1837, Lucinda Hammond. He died May 7, 1842.

MARRIAGES AT DOUGLAS, MASS.

18718. JONATHAN WHEELER, Feb. 25, 1762, to Sarah Marsh.
18719. AZUBAH WHEELER, Dec. 15, 1785, to Simeon Morse.
18720. JONATHAN WHEELER, May 20, 1787, to Miriam Humes.
18721. MRS. LORINDA WHEELER, Dec. 3, 1843, to Martin White, Jr.
18722. REBECCA WHEELER, of Sutton, Mass., (int. May 1, 1791) to Samuel Williams.
18723. ASA WHEELER. Died at Douglas, Mass., May 22, 1841.
18724. MERRIAM WHEELER, widow. Died at Douglas, Mass., Feb. 2, 1805, aged 63.
18725. WILLIAM A. WHEELER. Born at Duxbury, Mass., Nov. 13, 1833.

DIED AT FAIRFIELD, CONN.

18726. JONATHAN WHEELER, Feb. 20, 1772, aged 86.
18727. JOHN WHEELER, Feb. 19, 1725-6, aged 32.

18728. JONATHAN WHEELER. Married at Essex, Mass., April 15, 1832, Elizabeth C. Holmes.
18729. BERTHENIA E. WHEELER, dau. of Sheperd, aged 22. Married at Franklin, Mass., as 2d wife, Feb. 6, 1854, Orlando J. Davis.
18730. JANE WHEELER. Married at Franklin, Mass., Nov. 26, 1822, Dr. Spencer Pratt.
18731. POLLY WHEELER. Married at Franklin, Mass., Nov. 1, 1819, Phineas Partridge.
18732. WILLIAM HENRY WHEELER. Born at Gardner, Mass., March 6, 1842, son of David and Rosilla.
18733. EUNICE WHEELER. Married at Grafton, Mass., Oct. 31, 1833, Warren Smith, of Fitchburg, Mass.
18734. SALLY WHEELER. Married (int. at Grafton, Mass., Nov. 2, 1822) Samuel Leland.
18735. ESTHER WHEELER. Married (int. at Hamilton, Mass., Oct. 6, 1810) Capt. Stephen Brown.
18736. JERUSHA WHEELER. Married at Hanover, Mass., June 6, 1824, Elijah Estes.
18737. MOSES W. WHEELER. Married at Millbury, Mass., Dec. 31, 1846, Eliza Blanchard.
18738. IRA WHEELER. Died at Millbury, Mass., Sept. 21, 1837.
18739. STEPHEN WHEELER. Died at Millbury, Mass., Jan. 22, 1836.

MARRIED AT MONTGOMERY, MASS.

18740. AMANDA WHEELER, (int. Oct. 31, 1805) to Benjamin Stephens.

18741. CONTENT WHEELER, widow, (int. Dec. 27, 1794) to Phineas Leonard.
18742. HANNAH WHEELER, (int. Jan. 3, 1801) to Aaron Dewey, Jr.
18743. JERUSHA WHEELER, (int. March 20, 1807) to Samuel Buiel, Jr.
18744. PEGGY WHEELER, May 6, 1813, to Daniel Barrett, Jr.
18745. THANKFUL WHEELER, 2d, (int. Jan. 22, 1803) to Samuel Moore.

MARRIED AT NEWBURYPORT, MASS.

18746. MARY L. WHEELER, aged 20, dau. of Joseph and Mary S. (——) Wheeler, July 7, 1846, to John H. Noyes.
18747. MARY Y. WHEELER, June 1, 1843, to Erastus H. Morse, of Lowell.
18748. REBECCA WHEELER, March 21, 1764, to Samuel Noyes.
18749. SALLY SEARLE WHEELER, Nov. 5, 1804, to Enoch Moulton, of Portland, Me.
18750. SARAH S. WHEELER, Jan. 23, 1839, to James Carey.
18751. SUSAN WHEELER, aged 23, dau. of Silas and Eunice, Feb. 4, 1847, to Horace Downs.
18752. SAMUEL WHEELER. Died at Newburyport, Mass., Nov. 23, 1829, aged 65.
18753. HANNAH S. WHEELER, of Concord, Mass. Married (int. at Natick, Mass., April 27, 1835) Timothy Wheeler.
18754. MARY F. WHEELER, of Boston, Mass., (int. at Natick, Mass., Aug. 31, 1817) to Calvin Carter.

MARRIAGES AT NEWBURY, MASS.

18755. DOROTHY WHEELER, of Hollis, N. H., (int. Jan. 7, 1758) to Francis Harde.
18756. JERUSHA WHEELER, of Sudbury, Mass., (int. March 26, 1812) to Harvey Stone.
18757. JOSEPH WHEELER, of Boston, Mass., July 26, 1734, to Martha Bowen.
18758. MARY WHEELER, Sept. 29, 1724, to Abraham Gibson. Both of Stow, Mass.
18759. SOPHIA WHEELER, of Gloucester, Mass., (int. Nov. 24, 1810) to James Clarkson.
18760. SUSANNA WHEELER, June 5, 1668, to Edward Goodwin.
18761. SARAH WHEELER, widow, Feb. 12, 1711, to Stephen Ackerman.

18762. MARY P. WHEELER, aged 19, dau. of Thomas B. and Abigail P. Married at Haverhill, Mass., Dec. 27, 1848, John S. McNeil, aged 23, son of John C. and Jane C. (——) McNeil.
18763. SOPHRONIA A. WHEELER. Married at Haverhill, Mass., June 22, 1841, Hiram Day. Both of Bradford, Mass.
18764. WILLIAM H. WHEELER. Married at Haverhill, Mass., Jan. 22, 1837, Irene E. B. Tuxbury.
18765. JONATHAN WHEELER. Died at Haverhill, Mass., Oct. 13, 1838, aged 75.
18766. DINA WHEELER. Married at Holliston, Mass., Oct. 14, 1805, Asa Rider.
18767. LEMUEL WHEELER, of Bolton, Mass. Married at Holliston, Mass., Lavinia Baker, April 19, 1809.
18768. HENRY WHEELER, of Leicester, Mass. Married at Holden, Mass., Oct. 26, 1829, Martha Snow.
18769. ISAAC WHEELER. Married at Framingham, Mass., Aug. 18, 1752, Sarah Darling. (See No. 18,713.)
18770. LUCY WHEELER. Married at Holden, Mass., Aug. 5, 1784, Samuel Hubbard.

18771. MARY WHEELER. Married at Holden, Mass., April 9, 1818, Joel Glezen.
18772. MOSES WHEELER. Married at Holden, Mass., May 1, 1815, Betsey Rogers.
18773. SUSANNAH WHEELER, of Lunenburg, Mass. Married (int. at Holden, Mass., Feb. 5, 1807) Jacob Willard.
18774. ELIZABETH WHEELER, of Chebacco, Mass. Married at Ipswich, Mass., Oct. 28, 1736, Daniel Palmer, of Rowley, Mass.
18775. HANNAH WHEELER, widow. Married at Ipswich, Mass., April 23, 1684, Isaiah Wood.
18776. MEHITABLE WHEELER, of Gloucester, Mass. Married (int. at Ipswich, Mass., Feb. 27, 1746) Joseph Emerson.
18777. SARAH WHEELER. Married at Ipswich, Mass., March 9, 1726-7, Daniel Giddings.
18778. CHARLOTTE WHEELER. Married (int. at Medford, Mass., June 2, 1842) Hiram Heath, born Sept. 9, 1820.
18779. CHARLOTTE WHEELER. Married at Medford, Mass., Nov. 30, 1843, John G. Brooks.
18780. ELIZABETH W. WHEELER. Married at Medford, Mass., July 3, 1836, Edward L. Heath. Ch: Mary Elizabeth H——, b. Oct. 19, 1836.
18781. HANNAH WHEELER. Married (int. at Medford, Mass., Jan. 7, 1821) Joseph Wyman, of Cambridge, Mass.
18782. MIRIAM WHEELER. Married at Medford, Mass., April 20, 1806, John Shaw.
18783. NANCY H. WHEELER. Married at Medford, Mass., May 8, 1836, Joel B. Butterfield.
18784. MARY FOSTER WHEELER. Married at Medford, Mass., Sept. 10, 1812. Nathan Tufts, Jr.
18785. LUCY WHEELER. Married at Middlefield, Mass., June 7, 1832, Eli Ely.
18786. NANCY WHEELER. Married at Middlefield, Mass., May 6, 1819, Eli Ely.
18787. RHODA WHEELER. Married (int. at Middlefield, Mass., Dec. 8, 1789) Joseph Roads.
18788. SALLY WHEELER. Married at Middlefield, Mass., Sept. 5, 1815, Orrin Smith, of Camillus, N. Y.
18789. RUBA WHEELER. Married at Norton, Mass., Nov. 8, 1807, Bela Peck, of Rehoboth, Mass.
18790. MARTHA ANN WHEELER. Married at Norton, Mass., June 10, 1838, Sanford White, of Easton.
18791. ESTHER WHEELER. Married at Sutton, Mass., June 20, 1798, Stephen Lilley.
18792. JANE WHEELER. Married at Sutton, Mass., June 26, 1759, Jedediah Biglow.
18793. HANNAH WHEELER. Married at Sutton, Mass., Joseph Balcom, of Douglas, Mass., Dec. 29, 1748.

MARRIED AT ROYALSTON, MASS.

18794. MERIAM WHEELER, Nov. 14, 1780, to John Whitmore, Jr.
18795. NATHAN WHEELER, JR., May 8, 1780, to Abigail Whitmore.
18796. NELSON WHEELER, April 24, 1839, to Rebecca Bullock.
18797. OLIVE M. WHEELER, of Fitchburg, Mass., (int. Sept. 8, 1846) to David Wheelock.
18798. PHILENIA WHEELER, Nov. 9, 1830, to Nathaniel Bowker.
18799. POLLY WHEELER, Dec. 10, 1835, to Zimri Bowen, of Richmond, N. H.

18800. JONAS WHEELER. Married at Rutland, Mass., July 2, 1815, Polly Stone.

18801. ELIZABETH WHEELER, of Templeton, Mass. Married at Rutland, Mass., Jan. 24, 1781, Isaac Tower.
18802. ELIZABETH WHEELER, of Hardwick, Mass. Married at Rutland, Mass., April 16, 1824, Isaac Davis.
18803. LUCY WHEELER. Married at Shrewsbury, Mass., May 27, 1765, Zebulon Troop.
18804. RHODA WHEELER. Married at Rutland, Mass., Nov. 25, 1788, Nathan Clark, of Barre, Mass.
18805. JACOB WHEELER. Died at Rutland, Mass., May 30, 1773, aged 25 years.
18806. LAVINA WHEELER, of Waltham, Mass. Married (int. at Princeton, Mass., May 26, 1838) Samuel Washburn.
18807. GLAZER WHEELER. Married (int. at Stow, Mass., June 28, 1746) Betty Powers, of Littleton, Mass.
18808. LUCY WHEELER, of Acton, Mass. Married at Acton, Dec. 24, 1779, William Graves, of Stow, Mass.
18809. MARY WHEELER. Married in Windham Co., Conn., Nov. 5, 1741, Moses Smith.
18810. GRACE WHEELER. Married in Windham Co., Conn., May 1, 1754, Abraham Stanton.
18811. ELIZABETH WHEELER. Married in Windham Co., Conn., Dec. 16, 1762, Thomas Smith.
18812. JOHN WHEELER. Married in Windham Co., Conn., Sept. 23, 1784, Almira Wethy.
18813. EUNICE WHEELER. Married at North Stonington, Conn., Feb. 20, 1746, Joseph Williams.
18814. MERCY WHEELER. widow. Married at North Stonington, Conn., Feb. 17, 1770, Capt. Titus Hurlburt.
18815. SETH WHEELER. Married at Redding, Conn., Oct. 27, 1746, Ruth Knap.
18816. HANNAH WHEELER. Married at Redding, Conn., March 21, 1767, Jacob Lyon.
18817. LAZARUS WHEELER. Married at Redding, Conn., Jan. 24, 1773, Hannah Gorham.
18818. JOSIAH WHEELER, JR. Married at Pomfret, Conn., Nov. 28, 1760, Eunice Holt.
18819. NANCY WHEELER. Married at Pomfret, Conn., March 16, 1788, Elijah Jaeson.
18820. JOSEPH WHEELER. Married at Madison, Conn., Dec. 31, 1767, Experience Willocks.
18821. THOMAS WHEELER. Married at Madison, Conn., Oct. 4, 1775, Lucy Frisby.
18822. EUNICE WHEELER. Married at Madison, Conn., Aug. 22, 1792, Thomas French.
18823. RUTH WHEELER, of Stafford, Conn. Married at E. Windsor, Conn., Dec. 23, 1775, Bethuel Waldo.

MARRIED AT NEW LONDON, CONN.

18824. ANNE WHEELER, Nov. 26, 1702, to John Young.
18825. SARAH WHEELER, of Groton, Mass., April 8, 1725, to Gershom Rogers.
18826. WILLIAM WHEELER, June 19, 1735, to Mary Hambleton.
18827. JOHN WHEELER, April 22, 1742, to Elizabeth Hambleton.
18828. EDWARD WHEELER, April 26, 1774, to Mary Tinker.

18829. PHINEAS WHEELER. Married at Lebanon, Conn., April 30, 1740, Mary Gillet.
18830. HANNAH WHEELER. Married at Lebanon, Conn., Feb. 5, 1735, James Bettis.

MARRIED AT PLAINFIELD, CONN.

18831. TIMOTHY WHEELER, June 18, 1751, to Mary Sheperd.
18832. JONAS WHEELER, Oct. 12, 1757, to Sarah Cole.
18833. EUNICE WHEELER, Jan. 10, 1786, to Samuel Ingals.
18834. THOMAS WHEELER, Jan. 1, 1789, to Anna Johnson.
18835. MAGDALENE WHEELER, Sept. 20, 1789, to Abel Smith.
18836. BETSEY WHEELER, Oct. 14, 1792, to Joshua Wolcot.
18837. SALLY WHEELER, Dec. 23, 1792, to Caleb Hill.
18838. STEPHEN WHEELER, Feb. 26, 1797, to Sally Stringer.
18839. EXPERIENCE WHEELER, Oct. 29, 1797, to Stephen Johnson, of Pomfret.
18840. PHEBE WHEELER, Dec. 7, 1800, to Silas Westcot, of Coventry, R. I.
18841. WILLIAM WHEELER. Married at W. Hartford, Sept. 18, 1766, Hulda Flower.
18842. ROWENA WHEELER. Married at W. Hartford, Nov. 20, 1791, Morgan Goodwin, Jr.

MARRIED AT NEWTOWN, FAIRFIELD CO., CONN.

18843. JOSIAH WHEELER, June 8, 1752, to Ann Sturge.
18844. MERCY WHEELER, Nov. 30, 1749, to Henry Peck.
18845. ABIAR WHEELER, June 6, 1750, to David Sherman.
18846. JEDEDIAH WHEELER, Nov. 18, 1754, to Phebe Burritt.
18847. RHODA WHEELER, Sept. 13, 1756, to John Sheperd, Jr.
18848. LEMUEL WHEELER, April 9, 1761, to Jerusha Summers.

MARRIED AT CHATHAM, MIDDLESEX CO., CONN.

18849. MOSES WHEELER, Feb. 2, 1744, to Susanna Arnold.
18850. HANNAH WHEELER, Jan. 23, 1766, to John Godfrey Houpt.
18851. AARON WHEELER, Oct. 30, 1777, to Dorothy Smith.
18852. MOSES WHEELER, JR., Nov. 13, 1777, to Deborah Brainerd.
18853. RACHEL WHEELER, Aug. 21, 1781, to Ezra Bigelow.
18854. MARY WHEELER, Feb. 16, 1786, to Isaac Williams.

18855. ELIPHALET WHEELER, of Norwalk, Conn. Married at Lyme, Conn., March 12, 1786, Jane L. Robbins.

MARRIED AT PRESTON, CONN.

18856. JONATHAN WHEELER, Oct. 14, 1729, to Grace Benjamin.
18857. ELIZABETH WHEELER, Dec. 10, 1730, to Joseph Clark.
18858. JONATHAN WHEELER, Nov. 22, 1749, to Lydia Edgecomb.
18859. AMY WHEELER, April 22, 1751, to Jacob Geer.
18860. SAMUEL WHEELER, Sept. 28, 1756, to Rachel Herrick.
18861. NATHAN WHEELER, of Norwich, Conn., Nov. 20, 1766, to Jemima Benjamin.
18862. DOROTHY WHEELER, Feb. 27, 1766, to Jesse Buck.
18863. ELIZABETH WHEELER, Nov. 22, 1775, to Daniel Clark.
18864. JOHN WHEELER, Nov. 29, 1777, to Sarah Clark.
18865. HANNAH WHEELER, of Norwich, Conn., July 26, 1778, to David Smith.
18867. PEARL WHEELER, June 6, 1785, to Edy Smith, of Norwich, Conn.
18868. AFFIAH WHEELER, March 2, 1786, to Darius Smith, of Norwich, Conn.

18869. MARY WHEELER, of Stratford, Conn. Married at Milford, Conn., Nov. 16, 1797, Barzillai Benjamin.
18870. SARAH WHEELER. Married at Bethlehem, Litchfield Co., Conn., Dec. 22, 1796, Calvin Hinman.

MARRIED AT FAIRFIELD AND EASTON, CONN.

18872. CHARITY WHEELER, Nov., 1792, to Stephen Blackman.
18873. SARAH WHEELER, June 10, 1773, to Daniel Hoit.
18874. JOHN WHEELER, July 12, 1767, to Ruth Seley.
18875. ICHABOD WHEELER, April 28, 1771, to Katherine Wakeman.
18876. THANKFUL WHEELER, Dec., 1771, to Jonathan Squire.
18877. LYDIA WHEELER, Oct., 1770, to Noah Wakeman.
18878. CALEB WHEELER, Oct., 1771, to Mary Sanford.
18879. OBEDIAH WHEELER, Nov., 1792, to Sarah Gilbert.
18880. ABEL WHEELER, Jan. 10, 1796, to Betsey Seley.

18881. TIMOTHY WHEELER, of Stafford, Conn. Married at Somers, Conn., June 25, 1777, Rhoda Thomas.

MARRIED AT STRATFORD, CONN.

18882. EBENEZER WHEELER, Sept. 1, 1792, to Naomi Wheeler.
18883. ANNE WHEELER, Sept. 27, 1792, to Charles Hammond.
18884. SAMUEL WHEELER, JR., Dec. 25, 1794, to Betsey Curtiss.
18885. REUBEN WHEELER, April 20, 1799, to Elizabeth Booth.

MARRIED AT FAIRFIELD, CONN.

18886. MARY WHEELER, June 20, 1776, to Ebenezer Squire.
18887. PATIENCE WHEELER, Nov. 10, 1776, to Nathan Thorp.
18888. ABIAH WHEELER, March 1, 1778, to Nehemiah Fowler.
18889. JOHN WHEELER, Feb. 2, 1792, to Lydia Squire.
18890. JESSE WHEELER, of Greenfield, Conn., Dec. 29, 1796, to Anna Ogden.
18891. SARAH WHEELER, widow, July 12, 1776, to Nathan Dan.
18892. OBEDIAH WHEELER, of Norwalk, Nov. 29, 1779, to Elizabeth Matthias.

18893. LEMUEL WHEELER. Married at Killingworth, Conn., May 16, 1774, Amelia Morgan.
18894. EMILY WHEELER. Married at Boston, Mass., July 11, 1843, Abiel Lovejoy, of Milford, N. H.
18895. HANSON WHEELER. Married (int. at Winchendon, Mass., March 10, 1848) Esther A. Grout.
18896. ANDREW J. WHEELER. Married at Wilmington, Mass., Oct. 5, 1842, Keziah Hopkins.

MARRIED AT WORCESTER, MASS.

18897. ABIGAIL WHEELER, Oct. 8, 1799, to Leonard Woods, of Newbury, Mass.
18898. DANIEL WHEELER, May 17, 1815, to Eunice Child.
18899. DAVID WHEELER, JR., (at Lancaster) Dec. 12, 1844, to Lucy R. Stevenson.
18900. JOSHUA WHEELER, of Barre, Mass., 1794, to Anna Grout.
18901. MARY WHEELER, April 6, 1761, to Ebenezer Miller.
18902. PAUL WHEELER, of Wardsborough, Vt., Feb. 23, 1803, Mary Read.
18903. SARAH M. WHEELER, Oct. 26, 1841, to John Todd, of Boston, Mass.
18904. THOMAS WHEELER, Nov. 23, 1790, to Mrs. Mary Graves.

18905. ABIGAIL WHEELER. Married at Wakefield, Mass., Aug. 6, 1829, William Derby.
18906. AMELIA WHEELER, of Gloucester, Mass. Married (int. at Wakefield, Mass., Nov. 19, 1816) Stephen Hale.
18907. JANE WHEELER, of Gloucester, Mass. Married (int. at Wakefield, Mass., Dec. 16, 1820) Elijah Edmunds.

18908. MARY E. WHEELER, of Boston, Mass. Married (int. at Wakefield, Mass., Nov. 25, 1842) Lilley Eaton Skinner, who was born May 10, 1822; died May 12, 1849, son of Thomas Skinner and Mary (——) Skinner.
18909. POLLY WHEELER. Married at Warren, Mass., Aug. 4, 1800, Jotham Bellows, Jr.
18910. LEVINA S. WHEELER. Married at Waltham, Mass., June 14, 1838, Leonard Washburn.
18911. NATHAN WHEELER, of Saco, Me. Married (int. at Waltham, Mass., Dec. 11, 1826) Abigail Haynes.
18912. EPHRAIM WHEELER. Married at Brookfield, Mass., Dec. 9, 1761, Olive Ayers.
18913. ELISHA WHEELER. Married at Boylston, Mass., Oct. 26, 1834, Rebecca Howe.
18914. JOHN WHEELER. Married at Lunenburg, Mass., May 22, 1799, Sukey Bathrick.
18915. JOHN WHEELER. Married at Boylston, Mass., May 17, 1804, Jane Pike.
18916. SARAH WHEELER. Married at Boylston, Mass., Nov. 26, 1789, Benjamin Hastings.
18917. HOLDER WHEELER. Married at Lynn., Mass., Aug. 5, 1810, Dinah Rich.
18918. LUCY MARIA WHEELER. Married at Lynn, Mass., Nov. 29, 1845, Thaddeus Bragdon.
18919. MRS. MARY WHEELER. Married at Lynn, Mass., Dec. 3, 1799, Rev. Andrew Nichols.
18920. SALLY WHEELER. Married at Lynn, Mass., Aug. 6, 1815, Micajah C. Hawks, who was born July 16, 1785, son of Matthew Hawks.

AT MALDEN, MASS.

18921. JOHN WHEELER. Married Sept. 10, 1823, to Sarah S. Goss.
18922. ABIGAIL A. WHEELER. Married Sept. 10, 1828, to Samuel Robinson.
18923. TIMOTHY A. WHEELER, of Stoneham, Mass. Married July 31, 1831, to Elizabeth Sprague.
18924. HARRIET A. WHEELER. Married Aug. 13, 1843, to Squiers Tidd.
18925. ISAAC WHEELER. Died at Malden, Mass., May 18, 1808, aged 45.
18926. MARY WHEELER, widow of Isaac. Died at Malden, Mass., June 28, 1812, aged 51.

18927. MARTHA WHEELER. Married at Marlborough, Mass., May 26, 1721, Nathaniel Hathron.
18928. SALLY WHEELER. Married at Marlborough, Mass., May 22, 1823, Walter Crosby, of Dedham, Mass.
18929. CHARLES WHEELER. Married at Marblehead, Mass., Dec. 25, 1787, Sarah Bowden.
18930. GRACE WHEELER. Married (int. at Marblehead, Mass., July 15, 1769) Thomas Drewham.
18931. JANE WHEELER. Married (int. at Marblehead, Mass., June 15, 1804) Joseph Anthony.
18932. MARY WHEELER. Married at Marblehead, Mass., Nov. 6, 1808, Francis Bridge.
18933. RICHARD WHEELER. Married at Marblehead, Mass., Dec. 27, 1808, Mrs. Mary Avery.
18934. THOMAS WHEELER. Married at Marblehead, Mass., Dec. 19, 1784, Sarah Whitengim.
18935. THOMAS WHEELER, of Salem, Mass. Married (int. at Marblehead, Mass., Dec. 2, 1813) Sally Roles.

18936. BENJAMIN S. WHEELER. Married (int. at Templeton, Mass., June 2, 1849) Julia H. Doggett, of Mendon, Mass.
18937. ELIZABETH WHEELER. Married (int. at Templeton, Mass., Jan. 8, 1781) Isaac Tower, of Rutland, Mass.

MARRIED AT MONTPELIER, VT.

18938. NAOMI WHEELER, Dec. 27, 1804, to Foster Pope.
18939. NANCY WHEELER, March 28, 1816, to Christopher C. Wing.
18940. SHUBAEL WHEELER, Oct. 5, 1818, to Elsie Davis.
18941. CYRUS WHEELER, Nov. 28, 1821, to Caroline A. Wing.
18942. LUCINDA WHEELER, Oct. 3, 1825, to Naum Peck.
18943. LAURA WHEELER, March 28, 1826, to Timothy Stevens.
18944. BETSEY WHEELER, May 31, 1827, to Orrin Cummings.
18945. ROYAL WHEELER, Oct. 31, 1827, to Lucy Davis.
18946. CYRUS WHEELER, April 6, 1828, to Almira Goodenough.
18947. ASENATH WHEELER, May 28, 1828, to Henry Nutt.
18948. FANNY WHEELER, May 31, 1831, to Joseph W. Thompson, of Berlin, Vt.
18949. RHODA K. WHEELER, Nov. 20, 1832, to Paul Templeton.
18950. FREELOVE WHEELER, Oct. 27, 1833, to Timothy B. Cutler.
18951. MARY WHEELER, Jan. 31, 1837, to David Carlton, of Barre, Vt.
18952. SIDNEY WHEELER, of Calais, Vt., March 27, 1838, to Priscilla White.
18953. ALMA C. WHEELER, of Calais, Vt., March 27, 1838, to Robert Dodge.
18954. LOUISA B. WHEELER, April 19, 1838, to Ebenezer Batchelder.
18955. ALIESIA WHEELER, March 2, 1842, to Lydia Pike.
18956. MONROE H. WHEELER, Oct. 30, 1842, to Julia Ann M. Barton.
18957. EMERANCY WHEELER, of Calais, Vt., March 30, 1845, to Sereno Wright.

18958. EXPERIENCE WHEELER. Married April 20, 1803, to Benoni Shurtleff, at Berlin, Vt.
18959. NATHAN WHEELER. Married at Berlin, Vt., Nov. 29, 1840, Elizabeth Silloway.
18960. RUTH WHEELER. Married Nov. 27, 1845, at Berlin, Vt., Rodolphus W. Stevens, of Northfield, Vt.
18961. MRS. ELIZABETH WHEELER. Married at Upton, Mass., Oct. 8, 1838, George G. Holt, of St. Marks, Fla.

MARRIED AT PETERSHAM, MASS.

18962. ANN WHEELER, Jan. 24, 1788, to Jonah Clark.
18963. BETTY WHEELER, June 13, 1782, to Charles Church.
18964. DEBORAH WHEELER, June 5, 1784, to Constant Church.
18965. EPHRAIM WHEELER, of Greenwich, Mass., Jan. 8, 1784, to Elizabeth Asten.
18966. JAMES WHEELER, of Chesterfield, Dec. 1, 1768, to Elther Hildreth.
18967. JOEL WHEELER, Dec. 23, 1810, to Lydia Totman.
18968. JONAS WHEELER, (int. Sept. 18, 1801) Lydia Putnam, of New Salem.
18969. LUCY WHEELER, of Gerry, N. H., (int. May 13, 1811) to Rufus Flagg.
18970. MARY WHEELER, of New Salem, April 8, 1748, to Elisha Chase.
18971. MELINDA WHEELER, Oct. 8, 1811, to Jonathan Johnson, Jr.
18972. OLIVE WHEELER, Feb. 19, 1810, to Samuel Clements, Jr.
18973. POLLY WHEELER, June 4, 1802, to Jacob Ainsworth.
18974. SAMUEL WHEELER, May 19, 1767, to Elizabeth Claffin.
18975. WOODMAN WHEELER, March 25, 1839, to Matilda Holbrook, of Greenwich, Mass.

18976. CLARISSA H. WHEELER. Married at Pelham, Mass., April 18, 1830, Gennet Brown.
18977. EPHRAIM WHEELER, of Shutesbury, Mass. Married (int. at Pelham, Mass., Nov. 11, 1798) Rebeckah Crosett.

MARRIED AT SHARON, CONN.

18978. CATHERINE M. WHEELER. Married at Sharon, Conn., Nov. 3, 1845, Frederick R. Denning, of Litchfield, Conn.
18979. EDWARD WHEELER. Married at Sharon, Conn., Feb. 5, 1766, Thankful Crippen.
18980. ANNA WHEELER, Dec. 24, 1789, to Roger Delano.
18981. ELIZABETH H. WHEELER, June 23, 1781, to Peter B. Powers, of Amenia, N. Y.
18982. ENOCH WHEELER, of Amenia, N. Y., April 23, 1767, to Eunice Newcom.
18983. ELIPHALET WHEELER, of Amenia, N. Y., Nov. 10, 1767, to Abigail Cole, of Sharon.
18984. ELIPHALET WHEELER, March 20, 1804, to Betsey Muxum.
18985. EUNICE WHEELER, Feb. 3, 1793, to Thomas Adams.
18986. HELEN E. WHEELER, Jan. 3, 1840, to Horace Conklin, of North East, N. Y.
18987. JANE L. WHEELER, Sept. 9, 1833, to William H. Keeler, of Union, N. Y.
18988. MYRON J. WHEELER, of North East, N. Y., Nov. 11, 1833, to Mary Heath.
18989. NEWCOM WHEELER, Sept. 16, 1794, to Lydia Wood.
18990. SALLY WHEELER, of Salisbury, Conn., June 1, 1794, to Philo Gould.
18991. SAMUEL WHEELER, Feb. 5, 1766, to Chloe Kidder.

BURIED AT AMENIA, DUTCHESS CO., N. Y.

18992. SARAH L. WHEELER, wife of Andrew, dau. of Joseph L. Hollister. Died Nov. 19, 1851, aged 31.
18993. DAVID WHEELER. Died Jan. 28, 1861, aged 28.
18994. ELIJAH WHEELER (Lieut.). Died Sept. 3, 1774, aged 41.
18995. ERASTUS WHEELER. Born Jan. 7, 1820; died at Amenia, N. Y., Dec. 6, 1875.
18996. EUGENE WHEELER, son of Solomon and Lucretia. Died Sept. 15, 1838, aged 23.
18997. H. HARRISON WHEELER. Died April 29, 1838, aged 26.
18998. NATHAN WHEELER. Died Jan. 17, 1766, aged 66.
18999. SELINA WHEELER. Died Sept. 12, 1865, aged 68.
19000. SOLOMON WHEELER. Died May 7, 1752, aged 59.
19001. THOMAS E. WHEELER, son of Capt. Alanson I. and Melissa R. (——). Died Feb. 21, 1832, aged 1 y. 6 m. 18 d.
19002. LOUISA B. WHEELER, dau. of George and Eliza. Died Jan. 23, 1855, aged 2 y. 7 m. 21 d.
19003. TIMOTHY WHEELER. Died Oct. 7, 1806, aged 75.
19004. CHARLOTTE B. WHEELER. Died Jan. 10, 1870, aged 78.
19005. EDMUND WHEELER. Died Dec. 29, 1862, aged 63 y. 3 m. 12 d.
19006. FANNY EMMA WHEELER. Born May 5, 1856; died July 11, 1885.
19007. KATIE L. WHEELER. Died Feb. 17, 1867, aged 12 y. 2 m. 9 d.
19008. HARRIET L. WHEELER, wife of Norman. Died July 6, 1869, aged 40.

AT SEYMOUR, CONN.

19009. HORACE G. WHEELER. Married June 23, 1897, to H. Cornelia Rogers.

19010. JESSIE WHEELER, of Ansonia Conn. Married July 14, 1894, to Frederick Bristol.
19011. SARAH JEANETTE WHEELER, of Oxford, Conn. Married Nov. 7, 1838, to John Riggs Davis.
19012. DANIEL WHEELER, son of Nyumphs. Died Oct. 30, 1821.
19013. FRANCES ALMIRA WHEELER, dau. of Henry and Nancy. Baptized Oct. 6, 1844.
19014. HAZEL MAY WHEELER, dau. of Orlando A. and Alice M. Born Dec. 2, 1893.
19015. SALLY WHEELER. Died Aug. 14, 1823, aged 47.
19016. MRS. ALMA WHEELER, widow. Died Dec. 12, 1873, aged 82.
19017. DANIEL WHEELER. Died Oct. 1, 1821, aged 40.
19018. DAVID WHEELER. Died Dec. 21, 1829, aged 53.
19019. GEORGE WHEELER, of New Haven, Conn. Died May 26, 1853, aged 11 y. 6 m.
19020. HANNAH WHEELER. Died April 25, 1797, aged 19.
19021. JOHN C. WHEELER. Died Sept. 21, 1867, aged 8.
19022. MARTHA WHEELER, of Oxford, Conn. Married April 19, 1857, Edward A. Hoadley.
19023. MARY W. WHEELER. Married Nov. 7, 1872, William E. Lowe, of New York.
19024. RHODA WHEELER, wife of Daniel. Died May 6, 1854, aged 72.
19025. ROBERT WHEELER, of Oxford, Conn. Married Sept. 27, 1876, Sarah Ward.
19026. RODERICK WHEELER. Died Jan. 31, 1854, aged 7 m. 2 d.
19027. SALLY M. WHEELER, of Oxford, Conn. Married Nov. 28, 1822, J. S. Washband.
19028. MRS. SARAH WHEELER. Died Sept. 9, 1812, aged 91.
19029. SARAH JENNETTE WHEELER. Died Oct. 29, 1819.
19030. SIMEON WHEELER. Died Sept. 22, 1794, aged 22.
19031. RODERICK E. WHEELER, son of William and Delila. Born June 29, 1853.
19032. MRS. ELLEN F. (JUDSON) WHEELER, dau. of Russell Judson and Phebe (——) Judson. Died April 3, 1890, aged 48.
19033. HARRIET M. WHEELER. Married March 9, 1852, Charles S. Meeker.
19034. HORACE G. WHEELER. Married May 26, 1891, Lulu Johnson.
19035. SARAH WHEELER, of Lempster, N. H. Married Sept. 22, 1838, Roswell H. French, of York, N. Y.

AT SOUTH BRITAIN, CONN.

19036. MARY ANN WHEELER. Married Nov. 27, 1799, Asa Squire, of Rutland, Vt., at S. Britain, Conn.
19037. SAMUEL WHEELER. Died at S. Britain, Conn., March 19, 1786.
19038. ASA WHEELER. Buried Aug. 8, 1801.
19039. AGUR WHEELER. Buried Dec. 12, 1802, aged about 48.
19040. ZERAH WHEELER. Buried April 18, 1803, aged 14.
19041. REBECCA WHEELER. Buried July 11, 1804, aged 88.
19042. ANN WHEELER. Died (in Washington) Jan. 1, 1827, aged 15.
19043. REBECCA ANN WHEELER. Died Oct. 9, 1809, aged 26.

AT SPENCER, N. Y.

19044. ALBERT WHEELER, son of Cyrus and Lydia. Died Feb. 21, 1846, aged 6 w. 6 d.
19045. ALVIN WHEELER, son of Cyrus and Lydia. Died March 1, 1846, aged 7 w. 4 d.
19046. EDWARD E. WHEELER, son of Lewis and Mary. Died July 16, 1871, aged 6 y. 5 m.

19047. CHARLES WHEELER, son of F. R. and H. A. Wheeler. Born May 11, 1859; died March 17, 1860.
19048. F. R. WHEELER. Married Harriet A. ——, who was born Nov. 16, 1837; died Sept. 9, 1886.
19049. MAY WHEELER, wife of William. Died April 13, 1870.
19050. WILLIAM WHEELER. Born April 18, 1859; died May 25, 1901.
19051. FRANCIS WHEELER, of Acton, Mass. Married at Lexington, Mass., June 5, 1755, Mrs. Mary Heyward.
19052. MARY F. WHEELER, of Boston, Mass. Died at Lexington, Mass., Aug. 12, 1854, aged 21 y. 7 m.
19053. CLARISSA L. WHEELER. Died in Bangor, Me., July 17, 1860, aged 63.
19054. OLIVE M. WHEELER. Married at Leominster, Mass., Oct. 30, 1837, Almerion Quinn.
19055. PHEBE WHEELER. Married at Leominster, Mass., March 3, 1746-7, Jotham Wilder.
19056. MRS. SUSAN WHEELER. Married at Leominster, Mass., Aug. 22, 1836, Seth P. Tyler.
19057. HARRIET N. WHEELER, died at Leominster, Mass., Oct. 2, 1839, aged 21.
19058. SARAH WHEELER, dau. of Abel and Sarah. Born at Leicester, Mass., Oct. 10, 1781.
19059. HENRY WHEELER. Married (int. at Leicester, Mass., Oct., 1829) Martha Snow, of Holden, Mass.
19060. THOMAS WHEELER. Married at Leicester, Mass., Aug. 29, 1825, Sarah Stebbins.
19061. SALLY WHEELER. Died at Leicester, Mass., Sept. 28, 1829, aged 55.
19062. THOMAS WHEELER. Died Jan. 11, 1832, aged 4.

AT CANTON, MASS.

19063. ABIGAIL WHEELER. Married Dec. 5, 1744, Peter Talbutt.
19064. ABIGAIL WHEELER, wife of William. Died Oct. 13, 1727.
19065. MARTHA WHEELER, wife of William. Died March 10, 1773.
19066. WILLIAM WHEELER. Died July 16, 1773.

19067. LYDIA WHEELER. Married at Andover, Mass., April 25, 1683, Daniel Eimes.
19068. RUTH WHEELER, of Salemville. Married May 15, 1712, John Frye.

AT ARLINGTON, MASS.

19069. JOSEPH WHEELER. Married (int. May 12, 1833) Nancy Dwyer.
19070. SILAS WHEELER. Married May 9, 1822, Clarissa Locke.
19071. STEPHEN WHEELER. Married Aug. 24, 1813, Sarah Whittemore.

AT ASHBURNHAM, MASS.

19072. ABIGAIL WHEELER, of New Ipswich, N. H. Married (int. May 24, 1793) Henry Whittman.
19073. BETSEY WHEELER. Married May 4, 1809, Joseph Meriam.
19074. JONATHAN WHEELER. Married July 22, 1838, Elizabeth D. Harris, of Winchendon, Mass.
19075. MARY A. WHEELER, of Ashby, Mass. Married (int. May 13, 1843) Israel W. Knights.
19076. REBECCA WHEELER, of New Ipswich, N. H. Married (int. Sept. 30, 1843) Amos Weston.
19077. SAMUEL WHEELER, of New Ipswich, N. H. Married May 7, 1793, Elizabeth Taylor.

19078. WILLIAM WHEELER, of New Ipswich, N. H. Married March 10, 1795, Sarah Taylor.
19079. JOSEPH WHEELER, of Acton, Mass. Married April 7, 1822, Gratitude Marble.
19080. SYLVESTER WHEELER. Born at Dublin, N. H.; died Sept. 23, 1849, aged 37.

AT BEDFORD, MASS.

19081. ANNA WHEELER, widow. Died at Bedford, Mass., March 14, 1804, aged 91.
19082. JONATHAN WHEELER. Born at Beverly, Mass., Dec. 25, 1671.
19083. JACOB WHEELER. Married at Beverly, Mass., Feb. 4, 1790, Joanna Wilkins.
19084. JONATHAN WHEELER. Married at Beverly, Mass., June 20, 1704, Abigail Blashfeld.

AT BOLTON, MASS.

19085. MATILDA WHEELER. Married April 5, 1781, Timothy Bruce, Jr.
19086. PHEBE WHEELER. Married Sept. 17, 1776, John McBride.
19087. ANNA WHEELER. Married Oct. 2, 1788, Joseph Atherton, of Harvard, Mass.
19088. BEULAH WHEELER. Married March 4, 1746-7, Nehemiah Howe.
19089. DANIEL B. WHEELER. Married (int. March 23, 1834) Miranda Kilburn, of Lunenburg, Mass.
19090. DESIRE WHEELER. Married Nov. 4, 1757, Benjamin Baker.
19091. JOSHUA WHEELER. Married at Berlin, Mass., Oct. 14, 1784, Dinah Maynard.
19092. MRS. MARY B. WHEELER. Married at Thompson, Conn., March 22, 1846, Calvin Greenlief.
19093. PHILADELPHIA WHEELER. Married May 10, 1781, Benjamin Bruce, Jr.
19094. ALBERT BUFFUM WHEELER. Died Feb. 28, 1844, son of John and Betsey.
19095. AMASA J. WHEELER, son of John and Betsey. Died Nov. 24, 1837, aged 7 y. 1 m. 18 d.
19096. ELIZABETH WHEELER, dau. of Joshua and Anna. Died March 11, 1745.
19097. JESSE WHEELER. Died Dec. 16, 1744, aged 23.
19098. MARY LOVISA WHEELER, dau. of John and Betsey. Died Feb. 25, 1844.
19099. ANNA WHEELER, wife of Joshua. Died Oct. 26, 1761, aged 59.

AT KEENE, N. H.

19100. EVELINE WHEELER. Married March 4, 1830, Rufus Rhodes.
19101. HARRIET W. WHEELER. Married Oct. 16, 1825, George Tilden.
19102. JANE WHEELER. Married March 29, 1820, Josiah Sawyer, of Swanzey, N. H.
19103. JOSEPH WHEELER, of Whitesboro, N. H. Married Oct. 8, 1813, Hepsibah Wilder.
19104. LEMUEL WHEELER, of Marlborough, Mass. Married April 4, 1838, Jane B. Tyler.
19105. MARTHA W. WHEELER. Married Dec. 25, 1850, Thomas H. Williams, of Providence, R. I.
19106. NANCY WHEELER. Married Sept. 21, 1796, Elisha Briggs, Jr.
19107. OSMOND WHEELER, of Chesterfield, N. Y. Married July 3, 1844, Mary E. Goodrich, of Chesterfield, N. Y.
19108. POLLY WHEELER. Married June 2, 1791, John Badger.

19109. MRS. RUHUMAH WHEELER, of Marlborough, Mass. Married Nov. 15, 1847, Daniel F. Sterling, of Rome, N. Y.
19110. MRS. BETSEY P. WHEELER. Died Feb. 11, 1864, aged 67.
19111. HELEN WHEELER. Died Aug. 18, 1863, aged 24.
19112. MARTHA WHEELER, widow. Died May 20, 1825, aged 56.
19113. QUINCY WHEELER. Died (at Boston, Mass.) Jan. 6, 1839, aged 30.
19114. ROBERT WHEELER. Died Jan. 17, 1853, aged 56.
19115. RUTH WHEELER. Died Nov. 27, 1843, aged 48.
19116. RUTH WHEELER, widow. Died May 10, 1815, aged 56.
19117. SALLY WHEELER. Died Sept. 27, 1865, aged 82.
19118. SAMUEL WHEELER. Died April 5, 1857, aged 73 (or 78).
19119. SAMUEL C. WHEELER. Died Nov. 1, 1872, aged 82.
19120. STEPHEN WHEELER. Died Feb. 17, 1843, aged 58.

19121. SAMUEL WHEELER. Married at Hartford, Conn., Oct. 13, 1718, Hannah Arnold.
19122. SARAH WHEELER, wife of Samuel. Died at Hartford, Conn., Oct. 11, 1710.
19123. ANN WHEELER. Died at Hartford, Conn., Nov. 28, 1710.

AT WOBURN, MASS.

19124. ABIJAH WHEELER. Died at Woburn, Mass., Dec. 28, 1812, aged 66. Married there May 3, 1798, Mrs. Catherine Wyman, who died at Woburn, Mass., June 13, 1822. He was of Temple, N. H., at the time of his marriage.
19125. WILLIAM VINTON WHEELER. Born at Plymouth, Mass., son of Timothy and Ann M. (— —); died Dec. 3, 1863, aged 6 y. 4 m.
19126. HEPSIBAH WHEELER. Married Jan. 13, 1818, James Teel.

19127. LAURETTA WHEELER, dau. of Asahel and Martha. Born at Wayland, Mass., March 20, 1847.
19128. ISRAEL WHEELER, of Sudbury, Mass. Married April 6, 1786, Susanna Carter.
19129. SUSAN F. WHEELER, of Acton, Mass. Married Sept. 2, 1839, Luther S. Noyes.
19130. MARY WHEELER. Married at Ipswich, Mass., Oct. 28, 1728, William Burrows.
19131. REUBEN WHEELER, of Beverly, Mass. Married (int. at Wenham, Mass., Jan. 27, 1816) Hannah Wyett.
19132. ADALINE WHEELER. Married at Westborough, Mass., Feb. 2, 1842, George G. Lobdell, of Wilmington, Del.
19133. MOSES WHEELER. Married at Westborough, Mass., Dec. 11, 1744, Abigail Godin.

AT REHOBOTH, MASS.

19134. JOANNA WHEELER. Married Oct. 15, 1758, James Gladding.
19135. MARY WHEELER. Married Sept. 16, 1764, John Barney.
19136. MARY WHEELER. Married Aug. 23, 1770, Squier Miller.
19137. MARY WHEELER. Married Jan. 12, 1775, Hezekiah Round.
19138. SARAH WHEELER. Married Nov. 23, 1775, Stephen Webster.
19139. LUCY WHEELER. Married Feb. 7, 1776, Lewis Harlow.
19140. BENJAMIN WHEELER. Married Dec. 3, 1778, Rhoda Bowen.
19141. MARY WHEELER. Married April 6, 1779, Capt. John Kelton.
19142. LYDIA WHEELER. Married Jan. 4, 1781, Jesse Smith.
19143. MARCY WHEELER. Married Oct. 5, 1783, John Kelton, Jr.
19144. ZILPHA WHEELER. Married Feb. 23, 1789, Darius Platt.
19145. JEREMIAH WHEELER. Married June, 1789, Hannah Slead, of Swanzey, R. I.

19146. ABIGAIL WHEELER. Married Nov. 17, 1791, Thomas Lincoln.
19147. SAMUEL WHEELER. Married April 1, 1798, Abigail Harlow.
19148. AARON WHEELER. Married Aug. 9, 1798, Anne Wilbur, of Somerset, Mass.
19149. ROSANNA WHEELER. Married Aug. 25, 1806, Philip Horton, who was born at Rehoboth, Sept. 1, 1779; died Oct. 8, 1869, son of Comfort and Joanna (— —) Horton.
19150. HANNAH WHEELER. Married Nov. 15, 1814, Thomas Harlow.
19151. ANN WHEELER. Married Sept. 14, 1815, William Winslow, of Swanzey, R. I.
19152. REBECCA WHEELER. Married Nov. 30, 1817, Richard Bullock.
19153. BETSEY WHEELER. Married March 9, 1818, Levi Pearse, who was born June 8, 1797, son of Isaac and Ann (— —) Pearse.
19154. SIMEON WHEELER, of Providence, R. I. Married Oct. 7, 1821, Lepha Mason.
19155. PATIENCE WHEELER. Married Sept. 23, 1822, Zina Rounds.
19156. PATTY WHEELER. Married Oct. 6, 1822, Allen L. Pierce.
19157. IRA WHEELER. Married Aug. 22, 1824, Sophronia W. Smith, who was born at Rehoboth, Mass., June 29, 1803, dau. of Aaron and Prudence (— —) Smith.
19158. PAMELA A. WHEELER. Married Nov. 23, 1825, Capt. Hezekiah Hicks.
19159. SERENA WHEELER. Married Nov. 10, 1828, Joseph Perry, Jr.
19160. HANNAH WHEELER. Married Feb. 6, 1832, Levi Parker, of Thompson, Conn.
19161. GEORGE G. WHEELER. Married March 31, 1833, Nancy M. Horton.
19162. ALVIRA WHEELER. Married June 1, 1834, Dr. Royal Carpenter.
19163. SHUBAEL G. WHEELER, of Dighton, Mass. Married Jan. 3, 1841, Henrietta M. Lesnier.
19164. JOB WHEELER. Married Oct. 16, 1843, Eleanor Goff.
19165. MARY A. WHEELER. Married June 13, 1844, James Martin, of Smithfield, R. I.
19166. SARAH J. WHEELER, aged 16, dau. of Alvah and Sally. Married Oct. 27, 1860, Nathan O. Walker, son of Nathan and Rebecca (— —) Walker, of Dighton, Mass.
19167. GEORGE A. WHEELER, aged 28. Married (2) Sept. 18, 1876, Kate White.
19168. MARY WHEELER, wife of Jeremiah. Died Jan., 1727-8.
16169. PHILIP MARTIN WHEELER, son of Jonathan. Died Nov. 20, 1793.
19170. HARRIET WHEELER, wife of Jonathan. Died April 29, 1842.
19171. CHLOE WHEELER, dau. of Peleg and Abia. Died Jan. 27, 1859, aged 71 y. 9 m.
19172. SARAH F. WHEELER, dau. of Arunah and Melinda. Died April 21, 1864, aged 24 y. 4 m. 18 d.
19173. LUCINDA E. WHEELER, dau. of Seabury and Lucinda. Died Nov. 21, 1866, aged 31 y. 7 m.
19174. LUCINDA WHEELER, dau. of Eliakim. Died Feb. 7, 1870, aged 67 y. 8 m.
19175. MARY E. WHEELER, dau. of Philip and Abbie L. Died Feb. 3, 1875, aged 21 y. 6 m. 27 d.
19176. GEORGE C. WHEELER, son of Jerry. Died June 30, 1876, aged 49.
19177. OLIVE WHEELER, dau. of Philene. Died Dec. 13, 1877, aged 47 y. 8 m. 28 d.
19178. PATTY A. F. WHEELER, dau. of William and Eliza (Leisare). Died Nov. 3, 1878, aged 54 y. 4 m. 19 d.
19179. NANCY M. WHEELER, dau. of Jarvis Horton. Died May 1, 1882, aged 73 y. 2 m. 9 d.
19180. JULIA A. WHEELER, dau. of Benjamin W. and Fanny (Hendrick). Died July 4, 1892, aged 62 y. 2 m. 24 d.

19181. HARRIET N. WHEELER, wife of William W., and dau. of Royal Wheeler and Serena (Goff). Died Dec. 27, 1893, aged 57 y. 4 m. 25 d.

AT OXFORD, CONN.

19182. HANNAH WHEELER. Married Nov. 9, 1794, David Riggs.
19183. RANNA WHEELER, of Derby, Conn. Married May 5, 1795, Edmund Austin, of Waterbury, Conn.
19184. AMOS WHEELER, of Derby, Conn. Married Aug. 27, 1795, Nabby Holbrook.
19185. CHARRY WHEELER. Married May 20, 1801, Philo Sanford.
19186. JAMES WHEELER, 3d. Married Nov. 22, 1801, Phebe Sanford.
19187. ELISHA WHEELER. Married Feb. 12, 1751-2, Hannah Perry.
19188. JESSE WHEELER. Married Jan. 29, 1751-2, Elizabeth Hull.
19189. JAMES WHEELER, JR. Died April 3, 1805.
19190. MRS. SARAH WHEELER, wife of Samuel. Died Sept. 8, 1812.

AT NEWTON, MASS.

19191. SARAH WHEELER, of Dedham, Mass. Married April 13, 1709, Edward Richards.
19192. JONATHAN WHEELER. Married March 3, 1822, Mrs. Clarissa Cheney.
19193. LUCY WHEELER. Married June 14, 1827, Amos Bemis, Jr.
19194. QUINCY WHEELER. Married June 14, 1832, Nancy G. Whitney.
19195. SALLY WHEELER, of Boston, Mass. Married Nov. 25, 1810, Silas Young.
19196. ABIGAIL WHEELER, wife of Ephraim. Died Feb. 7, 1687.
19197. CLARISSA WHEELER. Died May 29, 1849, aged 52.
19198. JONATHAN WHEELER. Died July 5, 1843, aged 52.

AT LANCASTER, MASS.

19199. CALVIN R. WHEELER. Married Sept. 20, 1847, Lydia D. Norton.
19200. LOVINA ANN WHEELER, dau. of Daniel B. and Miranda. Born Sept. 8, 1839.
19201. MARY WHEELER, dau. of Thomas and Mary. Born Sept. 2, 1733.
19202. SARAH WHEELER. Married (int. Oct. 8, 1737) Benjamin Townsend.
19203. SARAH WHEELER, widow. Died April 4, 1789, aged 71.

AT LINCOLN, MASS.

19204. TIMOTHY WHEELER, husband of Hannah S. Born April 3, 1807.
19205. BETSEY WHEELER. Married Oct. 9, 1791, Samuel Dakin, Jr.
19206. CATHERINE WHEELER. Married (int. Dec. 15, 1785) Leonard Whitney, who was bapt. Aug. 7, 1763, son of Solomon Whitney and Mary (— —) Whitney.
19207. HANNAH BROOKS WHEELER. Married Aug. 23, 1810, Nathaniel Swift Bennett, of Framingham, Mass.
19208. JOSIAH WHEELER, JR., of Concord, Mass. Married (int. March 27, 1764) Lucy Heald.
19209. MRS. LUCY WHEELER. Married (int. March 2, 1778) Ebenezer Edwards, of Sliptown, N. H.
19210. LYDIA WHEELER. Married (int. May 14, 1772) Benjamin Parks.
19211. MRS. MARY WHEELER. Married Jan. 11, 1748, Elisha Child.
19212. TIMOTHY WHEELER, of Concord, Mass. Married July 9, 1754, Mary Hubbard.
19213. DANIEL WHEELER. Died June 13, 1758.

19214. JEMIMA WHEELER. Died May 15, 1777.
19215. MICAH WHEELER, died July 19, 1825.

AT LITCHFIELD, CONN.

19216. WILLIAM WHEELER. Died March 2, 1846, aged 63. Married Serephina — —, who died Aug. 3, 1850, aged 65.
19217. BENNETT H. WHEELER, son of William S. and Sarah M. Died Feb. 3, 1852, aged 5 m.
19218. FRANKLIN J. WHEELER, son of William S. and Sarah M. Died June 19, 1852, aged 3 y.
19219. LORENZO WHEELER. Died July 28, 1881, aged 72.
19220. JEROME D. WHEELER. Born Dec, 11, 1836. Married Fannie Maria Simmons, who was born Feb. 11, 1830; died Nov. 14, 1860. He married (2) Hannah E. Simmons, who was born May 21, 1840.
19221. HORACE L. WHEELER, son of Jerome D. (No. 19,220) and Fannie M. (Simmons) Wheeler. Born Sept. 1, 1860; died Aug. 16, 1876.
19222. EUNICE B. WHEELER, wife of William A. Died Dec. 25, 1890, aged 84.
19223. WILLIAM WHEELER. Died Oct. 3, 1865, aged 60.
19224. DAVID M. WHEELER, son of Christopher and Orinda. Died Feb. 3, 1879, aged 51 y. 1 m.
19225. WILLIAM C. WHEELER. Died Sept. 11, 1848, aged 27.
19226. CHRISTOPHER WHEELER. Died Jan. 24, 1858, aged 70. Married Orinda — —, who died Aug. 27, 1858, aged 67. Ch: David M. W— —, No. 19,224.
19227. CHARLES B. WHEELER. Born Nov. 18, 1817; died Dec. 28, 1895.
19228. PELEG WHEELER. Died March 3, 1855, aged 56.
19229. HENRY W. WHEELER. Died April 6, 1860, aged 24.
19230. EDWIN W. WHEELER. Died Feb. 5, 1890, aged 55.

AT PHILADELPHIA, PA.

19231. ANN WHEELER. Married Feb. 1, 1721, Charles Cox.
19232. EDY WHEELER. Married Dec. 13, 1729-30, John Frost.
19233. SARAH WHEELER. Married July 5, 1767, George Leadbetter.
19234. ELEANOR WHEELER. Married Jan. 16, 1764, John Baker.
19235. JOHN WHEELER. Married Nov, 8, 1777, Mary Revel.
19333. MARY WHEELER. Married April 12, 1762, Frederick Phaval.
19326. MARY WHEELER. Married March 8, 1781, Thomas May.
19327. PATRICK WHEELER. Married July 12, 1752, Sarah Lewis.
19328. SARAH WHEELER. Married Sept. 22, 1777, Andrew Butler.
19329. JOHN WHEELER. Married Jan. 15, 1795, Margaret Hughes.
19330. NATHANIEL WHEELER. Married June 8, 1786, Sarah Butler.
19331. SOLOMON WHEELER. Married July 4, 1802, Elizabeth Smith.
19332. CLEARY WHEELER. Married Jan. 5, 1774, John Smith.

AT PITTSTON, ME.

19334. AUGUSTINE M. WHEELER. Married (int. Oct. 29, 1881) Mary F. Hanley, who was born May 19, 1855, dau. of Robert Hanley and Sarah (— —) Hanley.
19335. AMANDA R. WHEELER. Married April 8, 1859, Amos H. Boynton.
19336. HARRIET WHEELER. Married (int. Dec. 3, 1837) Isaac Marson, who died 1867, age 58.
19337. JAMES P. WHEELER, of Fairfield. Married Aug. 21, 1832, Mary Jane Brown, who died April 2, 1865, age 52. Married (2) Feb. 21, 1866, Mrs. Tamson C. Sturgis. See No. 19347. He died Jan. 14, 1869.

19339. JOB WHEELER. Married (int. Sept. 28, 1823) Betsey Blodget, who was born Feb. 12, 1804, dau. of Ebenezer Blodget and Rebecca (Clark) Blodget.
19340. JOB WHEELER. Married (int. Aug. 9, 1824) Lucinda Cain.
19341. KATE WHEELER, of Whitefield, Me. Married Aug. 7, 1873, Miles L. Wilcox.
19342. LETTICE WHEELER. Married (int. March 12, 1809) Nathaniel Hammon.
19343. LYDIA WHEELER, of Dresden, Me. Married (int. Jan. 16, 1796) Stephen Greelief.
19344. OLIVER WHEELER, of Gardner, Me. Married Dec. 24, 1865, Hannah Dill.
19345. SABELLA B. WHEELER, of Windsor, Me. Married Aug. 2, 1855, John W. Donnell.
19346. SALLY WHEELER. Married July 16, 1826, Jesse Wright.
19347. MRS. TAMSON WHEELER, the widow of James P. No. 19,337, Married (int. Aug. 5, 1870) Charles P. Marson.
19348. LYDIA WHEELER. Married at New Salem, Mass., Harvey Cutler, who was born at Brookfield, Mass., March 31, 1790; died at Stillwater, Minn., Dec., 1871, son of Abijah Cutler and Rachel (Crosby) Cutler.
19349. MARY WHEELER. Married Daniel Carney, of Maine. Child: John V. Carney, b. in Maine, Nov. 6, 1835. Married at Worcester, Mass., May 23, 1854, Susan Augusta Abbott.
19350. MARY G. WHEELER. Married Rev. Nathan Benjamin. Child: Samuel G. Wheeler Benjamin, born at Argos, Greece, Feb. 13, 1837. Married Oct. 20, 1863, Clara Stockwell, born at Chicago, Ill., March 13, 1845; died at Brookfield, Mass., Oct. 29, 1880.
19351. MARY WHEELER, born Aug. 20, 1819. Married as 2d wife, Dec. 6, 1855, Amzi Sanborn, who was born Jan. 1, 1809; son of John Sanborn and Hannah (Batchelder) Sanborn.

AT HOLLIS, N. H.

19352. BETTY WHEELER. Married Nov. 6, 1766, Ebenezer Farley.
19353. DOROTHY WHEELER. Married Oct. 22, 1767, Joshua Davis.
19354. BETSEY WHELER. Married Jan. 2, 1799, David French.
19355. BRIDGET WHEELER. Married Nov. 22, 1810, James Davis.
19356. AMOS WHEELER. Married Nov. 1, 1813, Mary Rideout.
19357. LUCINDA WHEELER. Married May 1, 1823, Calvin Willoughby.
19358. BENJAMIN WHEELER. Married Feb. 4, 1824, Rhoda Rideout.
19359. ELIZABETH WHEELER. Married Feb. 14, 1826, Washington Willoughby.
19360. WILLIAM WHEELER, of Milford. Married April 9, 1832, Nancy C. M. Little.
19361. VARNUM WHEELER. Married June 2, 1836, Mary Wood.
19362. AMOS WHEELER, of Nashua, N. H. Married July 8, 1838, Rebecca Wheeler.
19363. THEODORE WHEELER. Married Jan. 14, 1840, Charlotte Wheeler.
19364. SILAS S. WHEELER. Married Dec. 12, 1843, Irene Wyman.
19365. MARY ANN WHEELER. Married Feb. 6, 1844, Andrew J. Spalding.
19366. MARINDA WHEELER. Married April 5, 1838, Isaac R. Lawrence.
19367. EBENEZER T. WHEELER. Married Nov. 5, 1846, Mary Ann Blood.
19368. JAMES W. WHEELER. Married June 4, 1848, Keziah A. Wheeler.
19369. MRS. SUSANNA WHEELER, widow. Married March 26, 1846, Jonas Blood.
19370. EMELINE WHEELER. Married Nov. 18, 1847, James Blood.
19371. ELVIRA WHEELER. Married March 27, 1856, David M. Farley.
19372. SARAH WHEELER. Married April 13, 1856, Samuel B. Blood.

19373. HANNAH M. WHEELER. Married March 11, 1858, Nathaniel Pierce.
19374. AUGUSTUS B. WHEELER. Married Oct. 2, 1867, Ellen Wheeler.
19375. ALBERT WHEELER. Married April 14, 1870, Adelia S. Hubbard.
19376. ETTA F. WHEELER. Married Dec. 8, 1870, Albert J. Farley.
19377. EVA J. WHEELER. Married Dec. 8, 1870, Henry S. Spaulding.
19378. PHIDELIA A. WHEELER. Married Feb. 6, 1867, Charles S. Runnells.
19379. ELIZA J. WHEELER. Married Feb. 9, 1867, Francis M. Lund.
19380. HATTIE M. WHEELER. Married Dec. 8, 1876, John N. W. Spaulding.

AT AMHERST, N. H.

19381. MRS. LYDIA WHEELER, died July 23, 1846, age 85.
19382. RHODA WHEELER, died Aug. 3, 1864.
19383. GEORGE WHEELER, died Oct. 10, 1876, age 68.
19384. ZENUS WHEELER, died (at Canton, Mass.) May 15, 1876, age 84.
19385. NATHAN WHEELER, died (at Boston, Mass.) Dec. 27, 1871, age 62.
19386. JOHN WHEELER, died May 12, 1817, age 58.
19387. BIAH WHEELER, wife of John, died March 15, 1814, age 53.

AT CHARLESTOWN, N. H.

19388. AMOS WHEELER, JR. Married Sept. 18, 1805, Hannah Ames.
19389. PHILIP WHEELER, JR., of Montpelier, Vt. Married Jan. 26, 1806, Polly Grout.
19390. JESSE WHEELER. Married (int. Sept. 3, 1815) Phila Willard.
19391. FRANKLIN WHEELER. Married (int. April 11, 1824) Mehitable Lufkins, of Ackworth, N. H.
19392. ALBERT H. WHEELER. Married (int. Jan. 29, 1843) Caroline G. Huntly, of Langdon, N. H.
19393. IRA A. WHEELER, JR. Married (int. March 10, 1844) Rosanna S. Corlis.
19394. GEORGE WHEELER. Married (int. March 10, 1844) Mary Thomas, of Walpole, Mass.
19395. ALFRED WHEELER, of Langdon, N. H. Married (int. April 15, 1847) Mary Ann Pollard.

19396. BETSEY WHEELER. Married Joseph Carpenter, who was born July 19, 1764; died April 17, 1834; son of John Carpenter and Mary (Loomis) Carpenter.
19397. ELVIRA WHEELER. Married June 1, 1834, Dr. Royal Carpenter, who was born May 17, 1778; died 1848-9, son of Caleb Carpenter and Elizabeth (Bullock) Carpenter. She died Feb. 9, 1841.
19398. FANNY M. WHEELER. Married Sept. 2, 1891, Henry A. Carpenter, Providence, R. I., who was born July 7, 1867, son of Alvah Carpenter and Mary E. (Allen) Carpenter.
19399. FRANCES L. WHEELER. Married June 20, 1837, Jeremiah Carpenter, who was born June 10, 1815, son of Dexter Carpenter and Drusey (Kelley) Carpenter.
19400. OLIVE IRENE WHEELER, dau. of Eldonus and Diantha (Goodwin) Wheeler. Born at Wentworth, Iowa, March 21, 1887. Married Sept. 2, 1908, Lawrence Dexter, who was born May 8, 1888, son of Lawrence Dexter and Carro Conant (Gifford) Dexter.
19401. HANNAH WHEELER. Married at Fitchburg, Mass., Oct. 19, 1786, John Reed Kemp.
19402. SALLY WHEELER. Married (int. at Fitchburg, Mass., May 18, 1781) Seth Houghton, of Ashby, Mass.

AT FITCHBURG, MASS.

19403. ABIGAIL L. WHEELER. Married (int. Nov. 9, 1832) Jonathan Blood, Jr., of Ashby, Mass.
19405. DORCAS WHEELER. Married July 12, 1821, Daniel Collins.
19406. ELIZABETH WHEELER. Married April 15, 1833, Samuel H. Evans.
19407. EUNICE WHEELER. Married at Grafton, Mass., Oct. 31, 1833, Warren Smith.
19408. LUCY WHEELER. Married Nov. 7, 1837, Liberty Holt.
19409. MARY WHEELER. Married Nov. 10, 1825, Hiram Adams.
19410. FRANKY WHEELER. Married at Spottsylvania, Va., Aug. 28, 1799, William Moore.
19411. LOIS WHEELER, died Feb. 6, 1772. Married Moses Baldwin, who was born at Granford, Conn., Dec. 17, 1749, son of Aaron Baldwin and Sarah (Frisbie) Baldwin. Ch: Lois Baldwin, b. Feb. 14, 1771; m. May 21, 1792, Peter Appels.
19412. SARAH WHEELER. Married at Hardwick, Mass., April 30, 1741, Thomas Emmons.
19413. REBECCA WHEELER. Married at Hardwick, Mass., Aug. 8, 1771, Daniel Munden.
19414. ELIZABETH WHEELER. Married at Hardwick, Mass., May 4, 1772, Joseph Cleveland.

AT ABINGTON, MASS.

19415. JOHN WHEELER. Married July 18, 1842, Susan Ripley.
19416. LEVI WHEELER. Married May 15, 1838, Mary Ann W. Arnold.
19417. LUCETTA ALVIRA WHEELER. Married Nov. 16, 1830, Perez Chandler.
19418. MARY WHEELER. Married (in Rehoboth) Dec. 1, 1715, John Read.
19419. MARY W. WHEELER. Married Nov. 6, 1827, John W. Osborn.
19420. SARAH A. WHEELER. Married May 21, 1848, David Jacobs, Jr.
19421. JANE WHEELER. Married Francisco Farions Raenhart. Ch: Francis A. Raenhart, b. Sept. 21, 1843, m. Sept. 2, 1868, Charlotte A. Blanshan.
19422. PHEBE WHEELER. Married George Charles Hewer. Child: William H. Hewer, b. Sept. 1, 1850; d. Feb. 4, 1882, m. April 2, 1874, Mary Elizabeth Van Sternberg.
19423. SALLY WHEELER. Married Peletiah Richards. Child: Samuel Thomas Richards, b. Dec. 7, 1824; d. Jan. 6, 1871; m. Mary Pamelia Burhans, b. Feb. 28, 1826; d. Oct. 30, 1865.

AT TOWNSEND, MASS.

19424. SARAH WHEELER. Married Jan. 4, 1737, Thomas Hadley.
19425. JOSHUA WHEELER. Married 1737, Mehitable Hadley, of Groton, Mass.
19426. SAMUEL WHEELER. Married 1738, Ruth Wheeler, of Lancaster, Mass.
19427. BENJAMIN WHEELER, of Pepperell, Mass. Married April 12, 1765, Hannah Davis, of Townsend, Mass.
19428. SAMUEL WHEELER, of Stoneham, Mass. Married Oct. 5, 1817, Betsey Foster.
19429. ABRAM WHEELER, of Nunda, N. Y. Married Mary Esther Swan, who was born at N. Stonington, Conn., 1820; d. Nov. 6, 1847, dau. of Cyrus Swan and Mary (Coats) Swan. No children.
19430. ELIZA P. WHEELER. Married Lucien Byron Bowman, of Nashua, N. H., who was born March 7, 1821, son of Jonas P. Bowman and Asenath (Ladd) Bowman.

19431. REBECCA WHEELER, of Galway, N. Y. Married Hon. Clark B. Cochran, who was born May 31, 1815; d. March 5, 1867. Child: Frances Cochran, married 1864, E. P. Stinson.

AT SALEM, N. H.

19432. CHARLES H. WHEELER, of Haverhill, Mass., age 24. Married Nov. 29, 1866, Sarah T. Gage.
19433. DORCAS WHEELER, dau. of Philip Rowell Wheeler, died Jan. 28, 1868, age 83 years, 10 months.
19434. GRACIE H. WHEELER, dau. of Harrison, died Oct. 3, 1891, age 7 years.
19435. HARRIET B. WHEELER, dau. of Nathaniel Smith, died March 15, 1904, age 79 years, 3 months, 24 days.
19436. RUEL F. WHEELER, son of Paren Wheeler, died March 20, 1906, age 85 years, 11 months, 14 days.
19437. ASA WHEELER, died June 15, 1854, age 21.
19438. LAURA H. WHEELER, dau. of Stephen Vincent, died Dec. 6, 1884, age 40 years, 1 month, 19 days.
19439. STEPHEN WHEELER, died Dec. 17, 1805, age 38.
19440. WILLIAM H. WHEELER, died Sept. 24, 1855, age 14 years.
19441. ANNA WHEELER. Married April 3, 1822, Nathaniel Clark.
19442. SARAH WHEELER, married April 5, 1810, Joseph Collins.
19443. SALLY WHEELER. Married Nov. 15, 1807, Asa Currier.
19444. MARY G. WHEELER. Married May 16, 1839, Gilbert Emerson.
19445. SUSAN E. WHEELER, age 36. Married Nov. 24, 1881, Gershom C. Freeman, of Malden, Mass.
19446. EMELINE F. WHEELER. Married Oct. 16, 1854, Charles G. Merrill.
19447. LOIS WHEELER. Married March 16, 1817, Daniel Pope.
19448. ESTELLE WHEELER, of Bradford, Vt., age 16. Married Feb. 4, 1865, Charles H. Reed, age 19, of Auburn, Me.
19449. RACHEL WHEELER. Married May 29, 1792, Henry William Sargent.
19450. SARAH A. WHEELER, of Atkinson, age 22. Married Dec. 9, 1863, Wilbur T. Wilson, of Balston, N. Y.
19451. ESTHER WHEELER. Married Jan. 4, 1786, Aaron Wyman, of Pelham, Mass.

IN THE STATE OF NEW YORK.

19452. JOANNA WHEELER, widow. Married Henry Feake.
19453. ELIZABETH WHEELER. Married Oct. 22, 1759, Andrew Campbell.
19456. ANN WHEELER. Married Dec. 27, 1791, John Douglas.
19457. CATHERINE WHEELER. Married Oct. 14, 1792, Zacharias Sickels.
19458. ABRAHAM WHEELER. Married May 26, 1798, Elizabeth Dunn.
19459. RUTH WHEELER. Married Dec. 28, 1799, Ebenezer Sammis.
19460. PETER WHEELER, of Oyster Bay, L. I. Married June 30, 1782, Ann Southard.
19461. RUTH YOUNGS WHEELER. Married March 26, 1812, John Fosdick.

AT EASTHAMPTON, L. I., N. Y.

19462. ALICE WHEELER. Married July 15, 1702, John Lupton.
19463. MARY WHEELER. Married Dec. 15, 1715, John Merry.
19464. ELIZABETH WHEELER. Married June 15, 1714, Jeremiah Osborn, of New Haven, Conn.
19465. REBECCA WHEELER. Married Jan. 11, 1727-8, John Hand, Jr.
19466. MARTHA WHEELER. Married May 10, 1737, Samuel Bill, Jr., of New London, Conn.

19467. MARY L. WHEELER. Married 1846, John H. Noyes, who was born Jan. 23, 1825; d. Sept., 1875, son of Timothy K. Noyes and Sarah N. (Eaton) Noyes. Ch: born at Newburyport, Mass. 1. Francis E. Noyes, b. July 5, 1847; m. 1872, Caroline P. Cox. 2. Charles S. Noyes, m. 1873, Carrie F. Perkins.

AT HUNTINGTON, L. I., N. Y.

19468. ANN WHEELER, of Smithtown, L. I. Married May 5, 1728, Stephen Jarvis, of Huntington, L. I.
19469. JOSIAH WHEELER. Married Sept. 1, 1736, Mary Clapp.
19470. ANNE WHEELER, widow, of Islip, L. I. Married Dec. 16, 1850, Daniel Kelcey (wid'r), of Huntington.
19471. ELIPHALET WHEELER. Married May 25, 1758, Ruth Brush.
19472. MARY WHEELER. Married Nov. 5, 1765, Benjamin Wood.
19473. AMAZIAH WHEELER. Married March 27, 1776, Hester Cooper.
19474. JOHN WHEELER. Married Phebe Clapp.

THE FOLLOWING WERE BAPTIZED AT THE FIRST CHURCH OF HUNTINGTON, L. I.

19475. ELIPHALET WHEELER, April 10, 1737. See No. 19471.
19476. GILBERT WHEELER, July 22, 1739.
19477. DANIEL WHEELER, Aug. 10, 1740.
19478. ELIZABETH WHEELER, Dec. 20, 1741.
19479. JEMIMA WHEELER, Jan. 3, 1742.
19480. JONAS WHEELER, of Smithtown, L. I., June 28, 1743.
19481. MARY WHEELER, May 5, 1745.
19482. CYBIL WHEELER, of Smithtown, L. I., July 31, 1745.
19483. JOSIAH WHEELER, Nov. 11, 1747.
19484. MORDECAI WHEELER, Sept. 23, 1750.
19485. PHILIP WHEELER, Nov. 18, 1753.
19486. RUTH WHEELER, March 30, 1755.
19487. JOHN WHEELER, April 13, 1755.
19488. ANNE WHEELER, Dec. 5, 1755.
19489. PHEBE WHEELER, Jan. 23, 1757.
19490. OBADIAH WHEELER, May 29, 1757.
19491. SARAH WHEELER, Sept. 17, 1758.
19492. ELIZABETH WHEELER, Dec. 31, 1758.
19493. JEREMIAH WHEELER, Dec. 28, 1760.
19494. RUTH WHEELER, Jan. 30, 1761.
19495. MARY WHEELER, May 7, 1762.
19496. ELIZABETH WHEELER, May 7, 1762.
19497. PHEBE WHEELER, May 16, 1762.
19498. PHEBE WHEELER, Feb. 12, 1764.
19499. NAOMI WHEELER, March 5, 1766.
19500. REBECCA WHEELER, Feb. 21, 1768.
19501. HANNAH WHEELER, April 2, 1775.
19502. ELIZABETH WHEELER, Oct. 8, 1775.

19503. SIMEON WHEELER. Married Feb. 10, 1801, Sarah Hiat, of Salem Westchester Co., N. Y.
19504. EVA WHEELER. Married at Amenia, N. Y., Don Bennett, July 2, 1771.
19505. GEORGE WHEELER. Married at Amenia, N. Y., March 4, 1766, Catherine Coloyn.
19506. GERTRUDE WHEELER. Married at Amenia, N. Y., Nov. 5, 1761, Lawrence Dutcher.
19507. HELENA WHEELER. Married at Amenia, N. Y., Dec. 9, 1766, Isaac Cole.

19508. SARAH WHEELER. Married abt. 1819. Chauncey D. Fuller, of Huntville, Pa.

19509. ALONZO WHEELER. Married Julia Stillman, dau. of Eliphalet Stillman and Hannah (Brainard) Stillman.

19510. SUSANNA WHEELER, born Dec. 25, 1758; d. March 16, 1813. Married at Oblong, N. Y., Oct. 4, 1776, Lawrence Bèlden, who was born Sept. 2, 1755; d. Dec. 20, 1832.

19511. AMANDA WHEELER. Married July 4, 1860, John Hempstead Benedict, who was born April 27, 1840, son of George M. Benedict and Hannah (Fairchild) Benedict. Ch: Alida Elizabeth Benedict, b. Nov. 22, 1866.

19512. MARY WHEELER. Married in New York, Aug., 1840, Shubael Granby Spees, who was born March 6, 1811, son of Samuel B. Spees and Ann Dunham (Foster) Spees.

19513. FLORA WHEELER, dau. of Alonzo. Married Aug. 14, 1881, Charles Wallace Foster, who was born Aug. 15, 1860, son of Henry Dearborn Foster and Sarah G. (Bassett) Foster. Res. Calais, Vt.

19514. SARAH J. WHEELER. Married Philemon H. Prior, who was born 1821; died Dec. 17, 1867, son of John Prior and Elizabeth (Frost) Prior. Ch: 1. Henry Prior, b. 1848; d. 1902; m. 1901, Olive Florence. 2. Georgiana Prior, b. 1850; m. 1871, —— Shipman.

19515. WILLIAM WHEELER. Married Lucy Weeks, who was born at Marlborough Mass., Sept. 8, 1807; d. Feb. 26, 1884; dau. of John Weeks and Betty (Felton) Weeks. She marrried (2) 1843, Lyman M. Bigelow.

19516. LUCINDA WHEELER, dau. of Samuel, born Sept. 7, 1806; d. Sept. 21, 1878. Married 1830, Nahum Stiles, who was born at St. Johnsbury, Vt., May 3, 1805; died April 16, 1878; son of Nahum Stiles and Lois (Pierce) Stiles. Child: Lester Daniel Stiles, b. May 7, 1832; m. Sept. 23, 1855, Abbie Marian Hawkins.

19517. SARAH WHEELER, married Otis Graves Judd, who was born at Geneva, N. Y., Jan. 25, 1828; son of Levi Judd and Elvira (Taylor) Judd.

19518. SARAH H. WHEELER, born at Norwalk, Conn., Dec. 14, 1836. Married as 2d wife, Hubbard Foster, who was born Dec. 31, 1812; son of Henry Foster and Polly (Hubbard) Foster. Child: Emma Louise Foster, born Dec. 19, 1851; m. July 25, 1877, Edward S. Alexander.

19519. CATHERINE WHEELER, dau. of Stephen Wheeler, of Troy, N. H. Born June 21, 1819; died March 7, 1896. Married May 10, 1839, Timothy Kendall, who was born Oct. 9, 1813; died Dec. 16, 1855; son of Capt. Timothy Kendall and Anna (Brigham) Kendall. Ch: 1. Charles W. K——, b. Aug. 14, 1842. 2. Lucy A. K——, b. Jan. 17, 1844; d. Jan., 1899; m. Nov. 2, 1869, Jefferson Cary.

19520. CYNTHIA ANN WHEELER, of Henderson, N. Y. Married Darwin Spalding, who was born March 8, 1812; died April 1, 1844; son of Barney Spalding and Polly (Brigham) Spalding. Ch: Delia S——, m. Newell Matthews.

19521. HULDAH WHEELER, dau of Minor. Born at Halifax, Vt., Dec. 24, 1804; died at Whitingham, Vt., Oct. 8, 1839. Married as 2d wife, Dec. 4, 1833, John Brigham, who was born at Westborough, Mass., June 7, 1802; died at Whitingham, Vt., Feb. 21, 1863; son of Edmund Brigham and Mary (Martyn) Brigham. He married twice afterward. Ch: 1. Lewis B——, b. Sept. 17, 1834; d. Oct. 8, 1834. 2. Emeline Minerva B——, b. March 16, 1836. 3. Hosea Wheeler B——, b. May 30, 1837.

19522. LELIA P. WHEELER, married 1876, Charles H. Brigham, who was born near Rochester, N. Y., June 30, 1830; son of John Swarrow Brigham and Parmelia (Brace) Brigham. Ch: 1. Mae B——, b.

March 7, 1879; m. Jan. 6, 1899, William W. Shannon. 2. Grace B——, b. April 6, 1880. 3. Harry B——, b. May 12, 1881. 4. Elroy C. B——, b. Feb. 21, 1884; d. Sept. 12, 1904. 5. Flora B——, b. Oct. 1, 1887.

19523. MABEL WHEELER, born Sept. 2, 1872. Married Jan. 11, 1894, Lawrence Andrew Robinson, who was born May 23, 1870; son of Rev. Stuart Robinson and Mary Elizabeth (Brigham) Robinson. Ch: 1. Henry Wheeler R——, b. Dec. 2, 1894. 2. Alice R——, b. May 23, 1898. 3. Lawrence R——, b. Feb. 8, 1903.

19524. MARY WHEELER, died Dec. 6, 1878. Married April, 1841, James A. Brigham, who was born at Norwich, Vt., June 24, 1816; died at Manchester, N. H., Jan. 31, 1901; son of Paul Wooster Brigham and Mary (Ayers) Brigham. Ch: Emily A. B——, b. May 29, 1842; m. Sept. 5, 1867, Jasper P. George.

19525. PHILA WHEELER. Married as 2d wife, Jabez Brigham, who was born at Westborough, Mass., March 12, 1781, son of Benajah Brigham and Abigail (Bent) Brigham. Res. Grafton, and Boston, Mass.

19526. LUCY WHEELER, dau. of John Wheeler, of Dighton, Mass. Married Aug. 5, 1817, Gideon Walker, who was born Sept. 21, 1793; died May 12, 1848; son of Nathaniel Walker. No children.

19527. CHARLOTTE C. WHEELER, of Haverhill, N. H. Married May 5, 1854, Jacob G. Marcy, who was born April 2, 1828, son of Gardner Marcy and Matilda (Walker) Marcy. Ch: 1. Julius G. M——, b. April 10, 1856. 2. Emma M——, b. Nov. 25, 1857. 3. Alice J. M——, b. Oct. 28, 1859.

19528. ABBIE WHEELER, dau. of John and Deborah (Gough) Wheeler, of Dighton, Mass. Married Sept. 30, 1825, Gilbert Walker, who was born 1797; died April 9, 1845; son of Nehemiah Walker and Elizabeth (Francis) Walker. Ch: 1. Elizabeth A. Walker, b. July 4, 1826; d. July 22, 1854; m. Jan. 13, 1848, Henry A. Williams. 2. John Gilbert W——, b. April 25, 1828; d. July 20, 1831. 3. George A. W——, b. May 1, 1830. 4. Gilbert W——, b. Aug. 14, 1832. 5. Enoch W——, b. June 19, 1834; d. Sept. 2, 1834. 6. Lucy W——, b. Oct. 19, 1835. 7. Gideon B. W——, b. March 6, 1838.

19529. WILLIAM H. WHEELER, of Adams, Jefferson Co., N. Y. Married as 2d husband, Amy J. Greene, who was born Oct. 28, 1835, dau. of Nelson Greene and Betsey (Lewis) Greene.

19530. MELISSA WHEELER. Married at Scott, N. Y., Dec. 3, 1852, Albert G. Greene, b. Aug. 11, 1832; son of Henry Greene and Anna Maria (Coon) Greene.

19531. MARY WHEELER, died Dec. 20, 1745, age 75. Married Nov. 14, 1688, John Merriam, who was born at Concord, Mass., Aug. 30, 1662; and died there May 21, 1727; son of Joseph Merriam and Sarah (Stone) Merriam. Ch: 1. Mary M——, b. Jan. 6, 1689. 2. Girl, married Philip Russell. 3. Lydia M——. 4. John M——, b. July 26, 1696; m. Hannah ——. 5. Ruth M——, b. Nov. 6, 1698. 6. Benjamin M——, b. Jan. 6, 1700; m. Mary ——. 7. Jonas M——, b. Feb. 13, 1702-3; m. Oct. 3, 1728, Abigail Locke. 8. Ebenezer M——, b. March 2, 1705-6; m. (1) Esther Gleason; m. (2) Elizabeth Locke. 9. Joshua M——, b. Feb. 21, 1707-8; m. Nov. 12, 1733, Susanna Gleason. 10. William M——, b. Sept. 24, 1712; d. June 21, 1735. 11. Amos M——, b. Jan. 25, 1715; m. Hannah Danforth.

19532. ABIGAIL L. WHEELER, married at Fitchburg, Mass., Nov. 27, 1834, Jacob Merriam, who was born at Gardner, Mass., Jan. 22, 1799. Ch: 1. Mary Elizabeth M——, b. Jan. 4, 1838. 2. Susan Abbie M——, b. Sept. 24, 1839; d. Nov. 26, 1855. 3. Ellen Augusta

M——, b. Sept. 21, 1840; m. Oct. 27, 1870, Charles B. Prescott. 4. Lyman Wheeler M——, b. March 31, 1844; m. July 16, 1868, Ellen M. Lowe.

19533. WILLIAM WHEELER, married Dec. 21, 1848, Sarah Caroline Merriam, who was born July 23, 1830; died Jan. 23, 1853; dau. of Elias Jonas Merriam and Lucy R. (Lane) Merriam, of Mason, N. H.

19534. LUCINDA WHEELER, dau. of William, widow of Byron C. Buckley. Married as 2d wife, Oct. 19, 1875, Ichabod Merriam, who was born at Geneva, N. Y., June 17, 1833; died March 9, 1903. Ch: Burr Jay M——, b. Jan. 14, 1879.

19535. REBECKAH WHEELER. Married Aaron Wood. Born 1739, of Bedford, Mass. Res. Pepperell, Mass. Ch: 1. Rebecca W——, b. June 13, 1764, m. —— Parker. 2. Lucy W——, b. March 22, 1766; m. —— Shattuck. 3. Halah W——, b. April 12, 1768. 4. Lydia W——, b. Feb. 23, 1770; m. —— Blood. 5. Grace W——, b. March 24, 1772; m. —— Spaulding. 6. Hepzibah W——, b. April 24, 1774. 7. Aaron W——, b. May 30, 1776; m. m. (1) Eady Curtis; m. (2) Rebeckah Wright. 8. Susanna W——, b. April 29, 1778. 9. Benjamin W——, b. Aug. 22, 1780. 10. Joseph W——, b. Sept. 19, 1782. 11. Hannah W——, b. Sept. 23, 1784. 12. Sarah W——, b. Aug. 14, 1786.

19536. ELISHA EDMUND WHEELER, son of Daniel and Samantha (——) Wheeler. Died at Knoxville, Ill., May 13, 1871. Married June 26, 1861, Celestia Hale, who was born at Smithfield, R. I., Feb. 24, 1839; dau. of John Esterbrook Hale and Rebecca (Wood) Hale. Ch: 1. John Hale W——, b. at Knoxville, Ill., May 11, 1862; m. at Galesburg, Ill., Feb. 23, 1886, Mary E. Trask; dau. of Homer Trask and Belinda (——) Trask. 2. Harry Edmund W——, b. at Monmouth, Ill., Dec. 29, 1864; m. at Galesburg, Ill., April 27, 1892, Corenea Cummins. Ch: (1) Hazel W——, b. Jan. 29, 1893. (2) Blanche W——, b. May 8, 1895. (3) Erminia W——, b. Aug. 18, 1897. 3. Jessie Edna W——, b. at Monmouth, Ill., Dec. 26, 1866; m. Sept. 27, 1892, Alfred G. Dale. Ch: Barbara Edna D——, b. Dec. 22, 1895.

AT ROWLEY, MASS.

19537. SARAH WHEELER. Married Nov. 7, 1710, Jonathan Bradstreet.
19538. MARY WHEELER. Married Feb. 12, 1712, —— Hopkinson.
19539. ELIZABETH WHEELER. Married Dec. 4, 1727, Moses Hale.
19540. ABIGAIL WHEELER. Married Sept. 14, 1756, Bennsley Plumer.
19541. ABIGAIL WHEELER, dau. of John and Abigail, born Aug. 24, 1731.
19542. ELIZABETH WHEELER, of Salisbury, Mass. Married May 19, 1716, Samuel Brown.
19543. ELIZABETH WHEELER. Married Oct. 28, 1736, Daniel Palmer.
19544. WILLIAM WHEELER, died Nov. 2, 1822, age 33.
19545. JANE WHEELER, died Dec. 12, 1823, age 82.
19546. JACOB WHEELER, died Feb. 9, 1831, age 75.
19547. HEPZIBAH WHEELER, died Sept. 28, 1773.
19548. REBECCA WHEELER, widow, died June 28, 1755, age 88.
19549. MARY WHEELER, died Sept. 21, 1776, age 34.
19550. JOHN WHEELER, died April 13, 1776, age 80.
19551. ABIGAIL WHEELER, died Nov. 11, 1763, age 75.
19552. SARAH ELIZABETH WHEELER, dau. of William and Sarah, born March 29, 1844.
19553. CLARA EUGENIA WHEELER, born Oct. 17, 1848.
19554. SAMUEL WHEELER, died Nov. 23, 1829, age 65.
19555. WELLS WHEELER, son of Samuel, died Dec. 27, 1801, age 5 years, 13 days.

APPENDIX

The following petition presented Sept. 7, 1643 helps to determine the approximate date of arrival in America.

"Whereas your humble petitioners came into this country about four years agoe, and have since then lived at Concord, where we were forced to buy what now we have, or the most of it, the convenience of the town being before given out: your petitioners having been brought up in husbandry, of children, finding the lands about the town very barren, and the meadows very wet and unuseful, especially those we now have interest in; and knowing it is your desire the lands might be subdued, have taken pains to search out a place on the north west of our town, where we do desire some reasonable quantitie of land may be granted unto us which we hope may in time be joined to the farms already laid out there to make a village. And so desiring God to guide you in this and all other your weighty occasions, we rest your humble petitioners."

THOMAS WHEELER,
TIMOTHY WHEELER,
EPHRAIM WHEELER,
THOMAS WHEELER, JR.,
ROGER DRAPER,
RICHARD LETTIN.

Indorsed: "We think some quantitie of land may be granted them provided that within two years they make some good improvement of it."

The above petition was conceded on condition that they improve the grant within two years. It may be noticed in the petition the complaint of "the povertie and meannesse of the place," and "the badness and weetnes of the meadowes," the remedy for this was sought in more land which was prayed for in the following petition:

"To the much honoured governour, the Deputy-governour, with the rest of the Magistrates and the deputies of the generall Court assembled at Boston, the humble petition of the Inhabitants of Concord. Sheweth that whereas wee were the first that in this Jurisdiction began an Inland plantation where the land for the most part is more barren than upon the sea-coast, and difficulties greater than where nearness of neighborhood affords a supply of such things with conveniency as such beginnings stand in need of. Notwithstanding wee have not troubled the Court with petitions for further enlargement only the last yeare wee petitioned for a parcell of land if same might in any measure be likely to make a village, which upon the request of some to have a farme there wee were content to relinquish, with which

farme and some others togetherwith the bounds of Watertown, Sudbury, and the last grant unto Cambridge, wee have now but one small out gate left open, and our land much of it being pine land wch affords very little feeding for cattel. Now the Lord haveing bestowed upon most of us children, which wee had rather should wrestle with difficulties neare unto us than to send them into more remote parts. Our humble petition unto the Court is: they would be pleased to grant us a village from the farme granted the last yeare unto Mrs. Hough unto the bounds of Sudbury, and into the Contrey foure or five miles."

Indorsements: "Concord petition. Referd to ye next Session p Curiam 16:8:51."

"The Deputies thinke mette to graunte this petition for the space of fower miles, provided that they plaunt uppon the place which they desire befour anothers appeare.

WM TORREY Clerk"

"16 (8) 51. Consented to by the magist.

EDWARD RAWSON, Secy."

This petition was renewed again Oct., 1654, and in response to an order from the Court the following return was made:

"To the Honored Generall Court assembled at Boston. The returne of the number of acres of land granted as an addition to the Towne of Concord according to the order of the General Court in 1654.

"Whereas the Court was pleased to graunt to our Towne a village some fouer years since upon condition that they should improve it before others, but neglecting theire opportunity, the plantation of Chelmsford have taken a good part of the same, also Nattatawants having a plantation granted him which takes up a goodsome also, we whose names are subscribed have taken a survey of the rest remavning and wee finde about seven thousand acres left out, of which Major Willard hath two thousand acres, except a little part of one end of his farme which lyes in the place or parcell of vacant land, that was since givento Shawshine, this tract of land being by the last Court granted to our Towne on this condition that at this Court we should acquaint the Court of the quantitye of what wee have.

THO. BROOKE,
TIMOTHY WHEELER,
JOSEPH WHEELER,
GEORGE WHEELER,
GEORGE HEAWARD,
JOHN JONES."

On the 23d of May, 1655, the following order was passed, which is here printed from Massachusetts Records, vol. iii. p. 387: —

"Seuerall of the inhabitants of Concord pfering a petition for the graunt of some land, in answer whervnto, the Court thinkes meete to graunt them fiue thowsand acors in the place mentioned in their pet, pvided it hinder not any former graunts."

An order which seems to apply to the same subject is given in vol. iv. part i. p. 237, under date of May 29, 1655, as follows: —

"In ans to the peticon of the inhabitants of Concord, the Court doth graunt them five thousand acres of land for feeding, according to theire peticon, provided it hinder not any former graunts."

The Indian claim to the New Grant was met and satisfied, December 20th, 1660, in the following manner:

"An agrement mad betwene the Ingenes of Mashoba and the Towne of Concord as foloweth:

"In consideration, for the last grant of land to Concord, by the genrall Court for an Inlargement to the Towne; the Towne of Concord doth give to the plantres of M shoba fiveteen pounds at six a peny which giueth them full sertisfection in Witnes whereof they doe set to there hands, this 20. of the 10. mo 1660;

In the psnts of,
Joseph Wheeler
John Shipard
John Jones

the marke —) of nssquan: the marke V of marchnt thoms, the marke W of Wabatut. the marke of gret James natacotos a blind man. the marke) of pompant the marke of gomps. John Thomas; and John tahatowon"

An Inventory of the Estate of Mr. Thomas Wheeler, Deced.—

Wh Apparrel 15£ Cash in hand 40£	£55..—
Plate 44 Ounces at 6/8	..14..13.. 8
One Chest of Drawers	.. 2..—..
4 Feather Beds, 3 Bolsters & 4 Pillows	..13..—..
2 Ruggs, 3 Coverlids and 3 Blanketts	.. 4..—..
3 p^{r} of old Curtains 3£ Six p^{r} Sheets 4 p^{r} Pillowbers 6£	.. 9..—
3 Bedsteads 12/ Two Table Cloths 1 Doz. Napkins 24/	.. 1..16..—
Six leather Chairs 12 flagg D^{o} 36/ Three Tables 32/	.. 3..8..—
3 Trunks 20/. Two looking Glasses 20/. One Jack & 2 Spitts 18/	.. 2..18..—
2 p^{r} Tramels 6/. One Chafing Dish 2 p^{r} Iron Doggs 2 p^{r} Tongs 1 fire Shovel 20/. Three p^{r} Pot hookes, flesh Fork, 1 p^{r} Bellows 6£	.. 7..06..—

Pewter Plates and Dishes 4£ Brass Kettles & Skillets 5£	.. 9..—..—
4 Frying pans, and Warming pans	..—..10..—
4 Candlesticks 4/. Two Glassess, Vises, 1 Diamond	..13..—..—
A Small quantity of Sugar	.. 1..—..—
3 Firkins Butter 4£ 10/. One Doz of Pailes 8/	.. 4..18..—
A Small Quantity of Tallow & Indian Meal	.. 1..—..—
A Small parcel Books	..—..10..—
Some Glasses, Glass Bottles, & some Earthen ware	£..—.. 9..—
3 Small Remnants of new Cloth	.. 1..10..—
Sundry old Tubs, Barrels, Chest, 3 Basketts	..—..12..—
	£..146..14.. 4

Abraham Blish, John Cutler.

Suffolk ss. By the Hon.ble Isaac Addington Esqr
Judge of Probate &c.

Phoebe Wheeler admin:rx presented the within written & made Oath, That it contains a just and true Inventory of the Estate of her late husband Thomas Wheeler late of Boston decd, so far as hath come to her knowledge. And that if more hereafter Appears She will cause it to be Added—Boston Decembr 13th 1705/

Jurat. Cor. Isaac Addington

A true copy Attest.
John R. Nichols
Assistant Register.

Last Will and Testament of Thomas Wheeler, Deceased.

In the Name of God Amen May the 7. 1759.

I Thomas Wheeler of Charles County planter being in good health and be to God of sound mind & memory do make this my Last Will & Testament —

I give and bequeath unto my Dearly beloved wife Mildred Wheeler all my estate both real & personal of every kind whatever to be by her fully and truly possessed and enjoyed after my Decease she paying all my just debts and I do hereby constitute my Dearly beloved wife Mildred Wheeler to be my sole Executrix of this my Last Will & Testament and I do hereby disannull and make void all former wills by me made and do ratifie and confirm this my and no other to be my Last Will & Testament.

In witness whereof I have hereunto set my hand and seal this day & year above written—

Signed sealed published and pronounced and delivered by the said

Thomas Wheeler as his Last Will & Testament in the presence of us the subscribers.

THOMAS WHEELER (Seal)

WM NEALE BENJ. KING JOS. THOS. GARDNER

Annexed to the foregoing will was thus written to wit:

Prerogative Office to wit, October 23rd 1775 came Wm. Francis Neal of Charles County and made oath that he for some time lived with the deceased Thomas Wheeler and was very well acquainted with the handwriting of the said Thos. Wheeler and that he verily believes that the within will was written and signed by the said Thomas Wheeler he further maketh oath that he verily believes that Wm Neale this deponents father signed and wrote his name as a witness to this will, at the same time came William Webb of Harford County and made oath that he was very well acquainted with the hand writing of the deceased and that he verily believes the within will was wrote and signed by himself the said Thomas Wheeler and further say not.

Sworn to before me
ELIE VALETTE
Reg.

STATE OF MARYLAND
Charles County.

I, P. ERNEST SASSCER, Register of Wills, and by law Keeper of the Seal, and of the Records, and of the Original Papers of the Orphans' Court of Charles County, do hereby certify that the aforegoing is a true and full copy of the Last Will and Testament of Thomas Wheeler late of said County, deceased
probated October the 23rd, 1775 — taken from Liber. A. E. No. 6, Folio 264 and 265, one of the Will Records Kept in the office of Register of Wills for Charles County.

IN TESTIMONY WHEREOF, I hereunto subscribe my name and affix the Seal of said Court this twenty sixth day of March in the year of our Lord, nineteen hundred and thirteen.

P. ERNEST SASSCER
Register of Wills for Charles County.

WILL OF ROBERT WHEELER OF PERTH AMBOY, N. J.

In the Name of God Amen I Robert Wheeler of the City of Perth Amboy in the County of Middlesex Marriner being bound to parts beyond the seas and considering the uncertainty of this life Do make publish and Declare this my last will and testament as followeth that is to say Imprimis I commend my soul into the hands of Almighty God and my Body to the Earth or Sea Item I give all the messuage Lands and Tenements and all the Goods Chattels Stock Debts

Sume and sumes of money and effects whatsoever that I shall die Seized or possessed of or any ways intitled unto at the time of my Decease (my Debts and funeral Expenses being first paid) I Give Devise and bequeath to my beloved Wife Elizabeth Wheeler her Heirs Executors Adm^rs. and assigns for ever and do hereby make her Executrix of this my will In Witness whereof revoaking all other Wills by me made I have hereunto Set my hand and Seal the twentyeth day of March Anno Dom 1732/3

ROBERT WHEELER Seal

Signed sealed published and Declared in the presence of us the (forth day) being first razed & the word Robert incerted in the place of Richard John Stevens Daniel Jones John Chapman Be it Rem^d. that on the fifteenth day february in the year of our Lord one thousand seven hundred and thirty nine before his Excellency Lewis Morris Esqr. Captain General and Governor in Chief in and over his Majesty's Province of New Jersey &c John Stevens one of the Evidences to the within Will being duly sworn on the holy Evangelists of Almighty God Deposed that he was present and saw Robert Wheeler the Testator within named Sign and Seal and heard him publish pronounce and declare the within writing to be his last will and Testament and that at the doing thereof the said Testator was of sound mind and memory to the best of this Deponents knowledge and belief and that at the same time the othe Subscribing Witnesses to witt Daniel Jones and John Chapman were present which two Evidences are at this time not to be found having been absent from this place and out of the province as this Deponent believes some considerable time.

LEWIS MORRIS

Be it also Rem^d. that at the same time Elizabeth Wheeler the Executrix within named personally came before me and was sworn to the due execution and performance of said will according to Law.

LEWIS MORRIS.

Recorded in Liber C of Wills page 323 &c.

WILL OF ANN WHEELER OF BURLINGTON, N. J.

I Ann Wheeler of the City & Country of Burlington in the Colony of New Jersey at this time indisposed in body but of a Sound Mind and Memory Do make this my last will and Testament in the manner and form following that is first I give devise and bequeath unto Mary Odell William Franklin Odell and Ann Odell the three children, Of the Reverend Jonathan Odell late of the City of Burlington all my Estate both real and personal of what name or kind or Nature soever to be Equally divided between them Share and Share alike. To have and to hold the same to them the same the same Mary William and Ann and their respective Heirs Executors and Administrators forever, Item whereas I have a Considerable Debt due

unto me from the Estate of John Boynton late of the City of Philadelphia deceased which may be recovered & received Either by me in my life time or by my Executor after my decease now my Will and Intention is that in Either of these Cases, that is in case I the same Ann shall in my life time receive or in case my Executor shall after my decease recover and receive the same debt then and in such Case & not otherwise I give and devise the three following Legacies that is to say unto Elizabeth Stapleford of the of the City of Burlington, widow the sum of One Hundred pounds proclamation money of New Jersey, unto Hannah Watson the sum of five pounds and unto Fanny Watson her Daughter the further sum of five pounds like money all which Same legacies I Order my Executor to pay in case I shall in my life time receive the same debt, within one year next after my decease but in case I shall not receive the same and my Executor shall recover and receive the same after my decease then immediately after the receipt thereof provided always & I would have it understood to be my last will that it is not my Intention by the foregoing bequest to Elizabeth Stapleford Hannah and Fanny Watson to Oblidge my Executor to Commence any suit or suits for the recovery of the same debt due to me from the Estate of the same John Boynton unless he shall think the same Debt likely to be recovered by such suit or suits but to leave it intirely to his discretion whether he will or will not Sue for the same not Doubting but that as it will befo^re^ the Interest and and bought of his children that the same debt should be recovered So he Will in Case he shall think the same recoverable Endeavor to do it Lastly I Nominate and appoint the same Jonathan Odell the Executor of this my Last Will and Testament hereby revoking all former and other wills by me heretofore made and declaring this only to be my last Will and Testament IN WITNESS whereof I have hereto Sett my hand and seal this tenth day of March In the year of Our Lord One thousand seven hundred and Seventy Eight 1778.

ANN WHEELER Seal

Signed Sealed published and
pronounced to be the last will
and testament of the said Ann
Wheeler by her in the presence of
us the Subscribers at the request
of her in her presence have sett
our hands thereto

I KINSY
THO: P. HEWLINGS
JACOB MYERS

James Kinsey Esqr. one of the witnesses to the annexed Will being one of the people called Quakers on his Solemn Affirmation according to law doth declare and say and Jacob Myers another of the wit-

nesses to the annexed will being duly Sworn On the Holy Evanglist of Almighty God doth depose and say that they were severally present and saw Ann Wheeler the Testatrix in the within Instrument of writing named Sign and Seal the Same and did hear her publish pronounce & declare the within Writing to be her last Will & Testament and at the doing thereof She was of sound and disposing Mind and memory as far as they know and as they verily believe and that Thomas P Hewlings the other Subscribing Witness was present at the same time and Signed his name as a Witness to the same together with this Affirmant and Deponant in the presence of the Testatrix I Kindsey Jacob Myers, Affirm'd and sworn at Burlington 15th day, of December 1779. Before Robert Burchan Surrogate.
Recorded in Liber 21 of Wills page 286 &c.

WILL OF RACHELL GRANT OF HARTFORD, CONN.

Will of Rachell Grant, Spinster, Hartford D—1-25—1704-5 Invt—£—18-00-00 Taken 2——1704-5 by Benj. Graham & Thos Richards
Will dated 1-24-1704-5

"I, Rachell Grant of Hartford, having my reason through God's mercy, praised be His name, therefore it is my pleasure to give to my sister Sarah my cow for her own, to enjoy with quiet. Item: I give to my cousin Ann Wheeler my great kettle, and my best sute between Sarah Wheeler & Ann; and to my cousin Rachell Wheeler I give my trunck and my chest; and the rest of what I have I give to my brother & sister Wheeler, they paying my just expenses & debts to all persons which are due.

Witness HENRY BRACE
ICHABOD COALE

RACHELL GRANT.

3-6-1704-5 Will proven Adms. to Saml. Wheeler who gave a bond of £30-. 5-5-1705
"The 12th of Aprill 1661.

An inventory taken of the estate of Samuell Wheeler late of Huntington, Deceased, by Richard Ogden and Joseph Smith, both of ye same plantation; being prized by them as followeth

Imprim —, the house, Lande & accomodations	20	00	00
Imprim —, one two yeare Mare	08	00	00
Imprim —, one horse	09	00	00
Imprim —, two Cowes	10	00	00
Imprim —, one yeare old Calfe	01	10	00
Imprim —, one two year steare	02	10	00
Imprim —, five swine & a halfe swine	05	10	00
Imprim —, with some other small things Imprim —, one bed & wearing Cloths	09	10	00
suma	66	00	00

Bee it known to all Men by these prsnts That I Moses Wheeler of Stratford in the Jurisdicktion of Connecticut (having taken administration of the goods & Lands of Samuell Wheeler my Kinsman late of Huntington Deceased) Do^{e} hereby binde my selfe my heairs, Executors, & admministrators to ye Court of Huntington, in the Summe of eighty pounds sterling to Dispose of the s^{d} estate of ye s^{d} Samuell Wheeler (his kinsman Deceased) according to his minde & will so farre forth as hee Did expresse it, at, or before his Death: (viz.) to Marien Wheeler ye Daughter of ye s^{d} Moses Wheeler five pounds; to his sisters children if she have any; or to her if she have none twenty pounds; and twenty shillings to a Neiger Boy of Mr. Mathews; And to secure the rest of his estate, (all Just Debts being Discharged) in his own hands (if no further Demande be made by any that are nearer of Kinne) the terme of three years; ffor the true performance whereof I Do hereunto set my hand, this twenty first Day of May 1661.

MOSES WHEELER

INDEX

INDEX OF NAMES OF PERSONS NAMED WHEELER

The numbers against the names in the index refer to the numbers which precede the names in the book, and which run in consecutive order down the left hand side of the pages.

A. FENTON, 16035; H. Arthur, 15226; S., 11961; W., 17251.

AARON, 255, 639, 2044, 2097, 2584, 5305, 6252, 6301, 6387, 9520, 9530, 9549, 9555, 9571, 9997, 10375, 10790, 11731, 12103, 12116, 13530, 17382, 18851, 19148; Claflin, 12123; Henderson, 14327; Reed, 12129; Remsen, 12142.

ABBA, ABBIE, ABBY, 1588, 2288, 2465, 2851, 8373, 12740, 13226, 17722, 18,-468, 19528; A., 5335; Almira, 8344; Ann, 6418, 6494; C., 16705; Caroline, 11765; Celia, 12553; Elizabeth, 1361; Frances, 513, 1212, 11316; Fry, 5092; Fuller, 13672; Genevieve, 11851; Gertrude, 1500, 2360, 12597; Hildreth, 13,-610; J., 10225; Jane, 10261, 13372; Josephine, 988; Joy, 2289; L., 13243; Louise, 11768; Lucretia, 11368; M., 1150, 1419, 5054, 12849; Marian, 6538; Montague, 5078; Sophia, 1013; Virginia, 13254.

ABBOTT R., 4991.

ABEL, 192, 2124, 2136, 2560, 2570, 2609, 2781, 4806, 4924, 5301, 5846, 10003, 10794, 11736, 12149, 12154, 12158, 12159, 12165, 12169, 12193, 12196, 13099, 13721, 18880; C. T., 2364; Flint, 11299; Foster, 12203; M., 17322.

ABEM, 13685,

ABIAH, 2818, 7924, 18888.

ABIAR, 18845.

ABIATHAR, 5559.

ABIAL, ABIEL, 2934, 12212, 12227; Heywood, 784; Smith, 4914.

ABIEZER, 308.

ABIGAIL, 18, 115, 140, 168, 210, 335, 406, 1654, 2014, 2032, 2082, 2567, 2576, 2714, 2728, 2761, 2796, 2824, 2827, 2873, 2895, 3021, 3166, 3170, 3998, 4731, 4756, 4767, 4775, 4803, 4821, 5306, 5411, 5429, 5518, 5755, 5808, 6202, 6229, 6236, 6295, 6805, 7516, 7714, 7732, 7908, 7923, 7938, 8213, 8238, 8266, 8279, 8292, 9504, 9552, 9593, 9654, 9667, 9825, 9828, 9976, 10052, 10098, 10108, 10,-337, 10458, 10609, 10673, 10691, 11,-297, 11603, 11709, 11803, 11817, 11881, 12056, 13064, 13223, 14030, 14,-267, 14435, 15279, 15702, 15736, 15,-938, 17318, 17336, 17577, 17646, 17923, 18319, 18320, 18321, 18322, 18323, 18616, 18617, 18618, 18664, 18694, 18702, 18897, 18905, 19063, 19064, 19072, 19146, 19196, 19540, 19541, 19551; A., 18922; Ann, 8331; Blodget, 8311; Brown, 14358; Coleman, 10288; Edwards, 8301; Elmira, 4980; Flint, 11309; H., 12700, 14028; L., 19403, 19532; Lowe, 13101; Oliver, 14004; Richardson, 12251; Shelton, 5834; Stone, 13595.

ABIJAH, 2063, 5439, 5465, 5466, 5471, 8605, 10060, 12218, 12219, 12228, 12,-230, 12233, 12240, 12253, 12258, 12,-289, 12290, 19124; Clement, 12263, 12274; Richardson, 8329.

ABNER, 311, 535, 903, 2046, 2111, 5443, 5488, 12323, 18426; Bennett, 2223; Sanderson, 5066; Strong, 16304.

ABRAHAM, 2831, 4784A, 5569, 7522, 7535, 8206, 8221, 8232, 8249, 8254, 11644, 11646, 11659, 11691, 11704, 11705, 11718, 11735, 11744, 11866, 12334, 16122, 17350, 18427, 18429, 18665, 18666, 18709, 19458; Mead, 12349.

ABRAM, 12372, 12382, 19429; L., 17,-687; Morehouse, 3140, 12383.

ABSALOM Lent, 12399.

ACHSA, ACHSAH, 5307, 11225, 11535, 12501, 13931, 14843, 17791; M., 15669.

ADA, 12122, 13145, 13490, 13644, 14,-489, 16336; Angelina, 4368; C., 14,-789; Dewey, 15797; G., 9911; Maria, 7164; May, 14231; Minerva, 15474; Rebecca, 17918.

ADALINE, ADELINE, 481, 888, 2139, 4223, 4325, 4478, 4827, 4924, 4935, 12,-567, 12568, 14870, 15574, 16751, 19,-132; Billings, 7117; Bush, 9539; C., 3257; D. M., 14529; E., 11593; Eliza, 13077; Emerson, 17006; Emma, 1312; Gertrude, 15473; Gilford, 6608; J., 8360; Josephine, 1266; Maria, 16251.

ADAM, 251, 991, 1078, 5403.

ADDIE, 3479, 4324, 11395, 14656, 18309, 18324; Alma, 12447; D., 13375; Ella, 1515; Irene, 17504; Kate, 17702; Louise, 5970; M., 8361; Mabel, 1506; Sophia, 5362.

ADDISON, 2301, 9773, 12418A, 12934; Gilbert, 12440, 12447; Harvey, 16465; N., 1234.

ADELAIDE, ADALADE, 889, 2364, 2644, 11500, 13168, 14304, 17354; B., 699; C., 11898; Elizabeth, 5125; Ellen, 17,-683; Janett, 1405; Louisa, 3270; M., 5050.

ADELBERT H., 12450; Smith, 11873.

ADELE, ADELLE, 3570, 6543, 13494, 15383; Moore, 18122.

ADELIA, ADELA, 2442, 11100, 11195, 11744, 12480, 14459, 16665, 17604; Ellen, 2323; Honeywood, 14730; L.,

14150; Lucretia, 14676; M., 2303; Rebecca, 10302.
ADIN, 2907, 3066.
ADINA, 12797.
ADILICIA, 17281.
ADOLPH, ADOLPHUS, 695.
ADONIJAH, 12460.
ADRIAN, 5365; Lorenzo, 4369.
ADRIANNA Estelle 16640.
ADRIENNE, 14170, 14175.
AFFIAH, 18868.
AGATHA, 16426.
AGGIE Inez, 16225.
AGNES, 3064, 5757, 11751, 12687, 14,-824, 15398, 15554, 15587, 16072; B., 5206; Elizabeth, 13856; Estelle, 12890; Gilmore, 12447; Hardin, 14518; Julia, 7177; M., 4443, 9887.
AGUR, 5833, 18460, 19039.
AHIRA, Daniels, 12473.
AHLBORN, 14644.
AILEEN, Erma, 14376.
AL ANGELO, 9718.
ALABAMA, 17163.
ALAMANDER, 12489.
ALANSON, 2282, 2314, 12495, 12526.
ALBA, Herbert, 765.
ALBERT, 501, 670, 884, 1041, 1585, 2532, 4212, 4360, 4451, 4455, 5903, 9097, 9688, 10879, 11622, 11811, 12301, 12322, 12528, 12535, 12550, 12579, 12606, 12643, 13238, 15493, 15865, 16048, 16182, 17537, 19044, 19375; A., 1075, 12594; Alpheus, 5351; Bates, 886; Buffum, 5094, 19094; C., 2681, 3478; Charles, 12604; Chittenden, 12,-906; Clayton, 10707; D., 9841; Dean, 6413; Dero, 12618; Doris, 1101; E., 7999; Edmund, 2391; Emmett, 3599; Eugene, 12633; Fondo, 14927; Francis, 915; Franklin, 6498; Freeman, 10242; Gallatin, 719, 1121, 1432, 4451; H., 1590, 1610, 9780, 17875, 19392; Harry, 5383; Henry, 2472, 7182, 12668, 15,-870; Ignatius. 9108; J., 5073, 11837, 12117, 17898; John, 5122; K., 17142; Kendall, 7146; L., 4496, 12009; Latham, 4380; Layton, 17818; Lovias, 4437; M., 6864, 12639, 13650, 13,-747A; Martyn, 3337; N., 12643; Nathan, 10496; Nelson, 16145; Newell, 11372; Newton, 10213; Norman, 13022; Orlando, 13873; Otis, 12668; P., 1179; Rinaldo, 14006, 14008; S., 12676; Thaddeus, 14113; Thwing, 8399; Truman, 11700; Vespasian, 779; W., 10,-615; Walter, 9135; Walterman, 16,-634; Warren, 9795; Wayland, 7999; William, 5655; Zacheriah, 10895.
ALBERTA, 15019, 17191; May, 15930.
ALBIRA, 2613.
ALCENA, 12278.
ALDEN, 12681, 12686; Bisbee, 12707; Dodge, 12716; Elsworth, 12688; H., 12721; Rice, 1294.
ALETHA, 13327.
ALEXANDER, 2493, 7982, 8001, 12722, 12739, 12748, 12797, 16067; Balch, 8335; F., 4329; Frazier, 12771; Hamilton, 994, 14420; Henry, 12792; Royal, 12430; Sevier, 12813; Strong, 2229.
ALEXIS, Ruel, 10038.
ALFRED, 1023, 1385, 3134, 3369, 3374. 9326, 11829, 12485, 12795, 12828, 12831, 12832, 12843, 12844, 12859, 12869, 13762, 15936, 17252, 17895, 18410, 19395; Augustus, 12885; C., 11669; Demeau, 3554; Eames, 2228; Edward, 14102; F., 11829; Fox, 10,-214; Guy, 15665; H., 12889; Jerome, 14974; McIntire, 12911; Newton, 6001, 6033, 10248; P., 12482, 18457; Potion, 14740; S., 5384; Samuel, 12914; Sutton, 3717; Truman, 11515; W., 12916; Winslow, 2507.
ALFREDA, Emily, 14836.
ALGAR, Monroe, 10498; Montgomery, 10,-525.
ALGERNON, 3121; Sydney, 2319.
ALICE, 3, 213, 1108, 1169, 2105, 2108, 2203, 2476, 3328, 3468, 3804, 4565, 5524, 6020, 6527, 7521, 7732, 8006, 9747, 10210, 10514, 11079, 11448, 11535a, 11712, 11826, 12311, 12418, 13645, 13864, 13902, 14489, 15173, 15303, 15356, 16387, 16666, 16753, 17,-023, 17207, 17470, 18132, 18144, 18,-619, 19462; A., 11911, 14879; Abbie, 5188; Adderestie, 10949; Almira, 843; C., 5224; Cary, 6539; E., 1129, 12391, 16402, 17051; Edith, 6036; Elizabeth, 3544, 14429; Eudora, 5360; Eugenia, 1425; Eugenie, 13765; Forman, 3664; Frances, 970, 10838; Freeman, 6862; Gilmore, 6563; H., 14451; Julia, 17139; L., 2530; Lewis, 12993; Lillian, 1430, 5147; Louise, 11454; Lydia, 4572; M., 4991, 5181, 14564; Madeline, 15431; Marian, 1519; Mary, 1401; Maud, 15,-168; Melrose, 3643; Mercedes, 16115; Moore, 15526; R., 4446, 15613; Reid, 15005; T., 9865; V., 17449; W., 5585; Williams 4547; Winsor, 7123.
ALIDA, 17207; Malinda, 13879.
ALIESIA, 18955.
ALINE, A., 930.
ALLA, C., 1368; J., 13019.
ALLAN, ALLEN, 4136, 4371, 5309, 11545, 13644, 14146, 15127, 15415, 15464, 17226, 17548; Brooks, 13956; Clark, 10170; Ephraim, 12926; Francis, 7142; Martin, 18076; Mosher, 6472; R., 1483; Thorp, 13423; Webster, 12,-395; Whipple, 16440.
ALLBEE, E., 10016; Ray, 10025.
ALLBON, Pearce, 13210.
ALLIS. ALLYS, 7511; Beverley, 12396.
ALLISON, 5584, 11439; Eugene, 16977.
ALMA, 12181, 19016; Addison, 12448; C., 18953; F., 609; J., 12191; Jane, 12619; May, 3610.
ALMARINE, 12541.
ALMEDA, ALMEDIA, 11749, 14230;

Elizabeth, 17167; Osgood, 12197; Ruth, 10925.
ALMENA, ALMINA, Dolner, 10584; May, 10951.
ALMARIA, ALMERIA, 13981; King, 13,-402.
ALMIRA, ALMYRA, 495, 690, 778, 2305, 3198, 6376, 13191, 13957, 17326; Albro, 15219.
ALMON, 995, 3133, 3365, 11089, 11740, 13763; Cassius, 12893; Dunbar, 3373; Merrill, 16145.
ALMOND, 12495.
ALMORA, 17235A.
ALONZO, 1025, 2145, 12146, 12321, 12,-328A, 12479, 12767, 12942, 12945, 12,-948, 12954, 13696, 19509; C., 12957; Cobleigh, 874; Edward, 11376, 11383; Eugene, 16777; Franklin, 975; Jacob, 17301; Mortimer, 3417; P., 14440; Samuel, 12991; Warren, 16889; Wells, 16104 Zenas, 13001, 13003.
ALOYSIUS, 9052.
ALPHA, 13644, 15022.
ALPHEUS, 505, 4979; Leander, 13006.
ALSON, 15487.
ALTA, 11054, 13028; Esther, 16453; Florence, 16651; Lorena, 13027; Marie, 3645.
ALTHA, R., 16460.
ALTHEA, 17230.
ALTJE, 18667.
ALVA, ALVAH, 579, 12940, 13011; Allen, 6462; G., 865; Harvey 6531; Hiram, 6419.
ALVAN, ALVIN, 711, 1221, 13039, 13,-042, 19045; A., 5124; Goss, 13060; Sawyer, 5079.
ALVARO, Santos 7126.
ALVIE, Elizabeth, 17291.
ALVINA, Sabra, 5340.
ALVIRA, 1030, 18512, 19162.
AMAH, 12468.
AMANDA, 3593, 7069, 10379, 11862, 12,-115, 14024, 14026, 14097, 14287, 15,-089, 18740, 19511; E., 11614; Elizabeth, 14098; Maria, 5096; R., 19,335; Roxa, 10929.
AMARIAH, 13040.
AMARILLIS, 2922.
AMASA, 10062, 12474, 12509, 15299; Gilbert, J., 5089; J., 19095; Manton, 13080.
AMAZIAH, 926, 18668, 19473.
AMBROSE, 3439.
AMELIA, 3266, 4532, 5908, 14489, 18,-906; Adaline, 797; Brown, 15425; C., 17239; Champlain, 13726; Griswold, 7975; Rowena, 10014.
AMERICA, 13091.
AMHERST, 400.
AMI, 13514.
AMOS, 320, 499, 2036, 2081, 2094, 2170, 2198, 2205, 2313, 2315, 2568, 2585, 2594, 2877, 2915, 3026, 3185, 3969, 4061, 4172, 4881, 5007, 5512, 5550, 5563, 6352, 7005, 7012, 7048, 8619, 9521, 10391, 10685, 10687, 11638, 13,-092, 13093, 13098, 13102, 13146, 13,-161, 13175, 13225, 13239, 13267, 13281, 13308, 13593, 14842, 18455, 19,-184, 19356, 19362, 19388; Augustus, 13095; B., 4381, 13316; Billings, 4518; Chester, 5151; Dean, 7041; Delano, 2450; G., 16276; Gibs, 9533; I., 13,-325, 18456; Levi, 13245; Maynard, 13332; R., 13339; Richardson, 13,344; Willard, 13186; William, 13273.
AMSDEN, Emery, 1168.
AMY, AMEY, 3190, 3300, 6237, 6304, 11654, 12856, 13813, 14829, 18859; Adelaide, 16663; Ann, 15157; Bertina, 16715; D., 16706; E., 13381; Frances, 5158; Jeanette, 15159; Lucy, 12870; Melona 1389; Miles, 3299.
AMZI, Lewis, 3095.
ANAH, 13349.
ANASTASIA, 9019.
ANCEL, 11757, 12110; V., 12105.
ANDALUCIA, Rhodes, 4302.
ANDERSON, 12795, 12797, 12798.
ANDONIRAM, 10319.
ANDREW, 7925, 7940, 9301, 9303, 9336, 9345, 9354, 10867, 11050, 11082, 13,-359, 13368, 15029, 17936; A., 11305; Carpenter, 13351; Cilence, 9710; H., 13352, 14983; Isaac, 14961; J., 16135, 16583, 18896; Jackson, 11687, 17537; Lawrence, 13357; Lester, 13366, 13374; M., 10565; Martin, 11931, 16614, 16,-747; Pitcher, 11887; S., 8527; Somerby, 13395; Thorpe, 3128; Truesdale, 10916.
ANDRIS, 11070.
ANELLA, M., 16882.
ANGELA, Vibiana, 14056.
ANGELINE, ANGIE, 503, 11096, 11197, 13116, 13268, 13923, 13980; Beaulah, 15605; Harvey, 900; Jane, 14009; Minerva, 13135; Susan, 1352; V., 10,-648.
ANGELO, Lafayette, 875, 12969, 12973.
ANGINETTE, 14709.
ANITA, Merry, 11289.
ANN, ANNA, ANNE, ANNIE, 279, 280, 455, 474, 500, 2003, 2025, 2062, 2579, 2621, 2670, 2702, 2730, 2752, 2901, 2985, 3016, 3155, 3168, 3190, 3908, 3922, 3965, 3981, 4096, 4126, 4179, 4370, 4761A, 4770, 4841, 4843, 5302, 5407, 5441, 5445C, 5497, 5543, 5729, 5766, 5850, 5861, 5913, 5988, 6205, 6213, 6222, 6242, 6246, 6258, 6314, 6484, 7532, 7933, 7934, 7952, 9010, 9015, 9031, 9044, 9305, 9308, 9313, 9346, 9522, 9631, 9868, 10338, 10435, 10447, 10492, 10662, 10725, 10793, 10863, 11119, 11126, 11143, 11333, 11502, 11550, 11592, 11722, 12087, 12333, 12572, 12717, 12771, 12781, 12797, 12798, 12803, 13224, 13241, 13548, 13736, 13743, 14034, 14094, 14266, 14276, 14302, 14447, 14501, 14507, 14525, 14707, 15047, 15068,

15135, 15198, 15200, 15320, 15416, 15442, 15466, 15516, 15638, 15678, 15712, 15911, 16418, 16422, 16831, 16837, 17031, 17423, 17438, 17500, 17669, 17758, 17960, 17975, 18026, 18056, 18183, 18325, 18669, 18824, 18883, 18962, 18980, 19042, 19081, 19087, 19099, 19123, 19151, 19231, 19441, 19456, 19468, 19470, 19488; A., 5112, 18326; Adelaide, 14309; Alida, 11872; Almeda, 1444; Amelia, 6524; Augusta, 4366, 10503, 11778; Auzella, 10995; Avery, 13311, B., 6005, 15880; Belle, 15362, 17747; Brown, 3560, 17201; Buffum, 5084; C., 14804; Calista, 4498; Carribel, 1272; Catherine, 3753, 8352; Cornelia, 14073; Dexter, 7059; Douglas, 7160; E., 4227, 12326, 15614; Early 6012; Eliza, 1259A, 2369, 10487, 10926, 13109, 13113, 15790, 16541, 17815; Elizabeth, 826, 836, 837, 1092, 3265, 4264, 4293, 4453, 4921, 13013, 13470, 17,-157; Eloise, 11130; Evangeline, 1332; Fay, 17345; Florence, 9129; Flower, 9319; Frances, 1155, 10238, 14503; G., 16356; Genette, 4954; Genevieve, 15266; Hall, 2397; Hayes, 17158; Holt, 10526; Isabel, 15406; Isabella, 17020; J., 18327; K., 14441; L., 3809, 12573; Laura, 9134; Lawrence, 12954; Leonora, 9069, 9095; Liddle, 4421; Loretta, 9109; Lorraine, 2488; Louise, 1124, 3537; Lucile, 5085; Lummus, 5578; Luvia, 11280; M., 3081, 12708, 14790, 18489; Madelon, 10246; Maria, 757, 1260, 5034, 6516, 7107, 9328, 10416, 11413, 18306; Marian, 1195; Marie, 14971; Mary, 10513, 14297; Mason, 10614; May, 9337, 10821; Meriam, 290; Pilkinton, 15036; Priscilla, 15354; Rawson, 440; Rebecca, 12200, 16556; Richardson, 8357; Robinson, 17147; Sarah, 3520; Sayre, 13430; Shepard, 13086; Staughton, 3301; Train, 10168; Tuttle, 13387; Upton, 2496; Van Rensselaer, 16287; Viola, 9792; Warren, 14293; Wheelock, 5086.

ANNABEL, L., 17086.

ANNETTA, ANNETTE, Estelle, 4301; Jane, 10886; Virginia, 10901.

ANNES, ANNIS, ANICE, ANNICE, 399, 705, 2919, 3204, 5811, 15576, 18508.

ANSON, 429, 777, 869, 10282, 12699, 13413, 13435; L., 15222; W., 3419.

ANTEPASS, 10669.

ANTHONY, 3588, 13443, 13444, 13458; Bowers, 6383; Clawson, 13475.

ANTOINETTE, 12419, 16177.

APPHIA, 5498.

APPLETON, 8296.

AQUILA, 18176.

ARABELLA, 12216; Elizaette, 16466.

ARAD, 2195.

ARAMINTA, 17094.

ARBA, Dick, 16776.

ARCHER, Crissey, 6008.

ARCHIBALD, ARCHIE, 11134, 11738, 15590, 16799; B., 4422; Birch, 12786; Clifton, 16645; E., 1175, 9878; King, 17297, 17298.

ARDELIA, Emeline, 17771.

ARDILLA, 2400.

ARDYS, Olivia, 16353.

AREMYNTA, 3031.

ARIEL, 12291.

ARKINSON, George, 17128.

ARLENE, ARLINE, 15175; G., 11212; Vesta, 1317.

ARLETTA, F., 9888.

ARMINDA, 9770.

ARMOND, Bostwic, 13484; Smith, 13,-497.

ARNOLD, 12610, 18458, 18459, 18471; Edward, 12872.

ARRIE, E., 9896, 9903.

ARRITHUSA, 10065.

ARTA, 17876.

ARTEMAS, ARTEMUS, 286, 358, 502, 788, 1008, 2246, 7023, 7045, 12231, 12234, 13501; Henry, 7097.

ARTHUR, 513, 4324, 4451, 5100, 9867, 11047, 11567, 11839, 12070, 12136, 12617, 12723, 12807, 13527, 13532, 14797, 16336, 16393, 16477, 18018; Arden, 11513; B., 9886, 11672; Brown, 2376; Burton, 5156; Canfield, 13540; Chapin, 2524; Charles, 2420; Chester, 3730; Clifford, 8378; Clinton, 15283; Dana, 13544, 17369; De Forest, 5966; E., 3489; Edmund, 3338; Edward, 13,-557, 14104; Eugene, 18012; F., 12,-733; Foster, 13570; G., 4440, 4551; Gates, 1321; Gilbert, 16095; J., 4234; James, 17179; James Kirby, 8394; Ledlie, 9349; Lee, 12980; Leroy, 11,-437; Lincoln, 1478; Loring, 1561; M., 16624; Martin, 2974; Merrick, 8377; Middleton, 3525, 3694, 3761; Newton, 17854; Otis, 1501; Penoyer, 6009; Putnam, 1314; Raymond, 1512; Robert, 13579; Stanton, 13589A; Stewart, 11,-106; Tappan, 11091; Vernett, 5115; W., 5216; Way, 13208; Wellington, 1533; Wilson, 14378.

ARVILLA, ARVELLA, 13341, 15098, 18,-328; H., 9889; Julia, 10965; L., 2639.

ASA, 370, 392, 526, 694, 700, 704, 1660, 2100, 2116, 2169, 2879, 3024, 3174, 3604, 3950, 4074, 4333, 4787, 5300, 5303, 5480, 5552, 5883, 8633, 9996, 10675A, 11264, 12690, 12691, 13592, 13595, 13614, 13616, 13629, 13630, 13641, 16186, 16992, 18461, 18462, 18463, 18723, 19038, 19437; Appleton, 1088; Augustus, 1674; Avery, 5338; Bowker, 668; Bradford, 12476; F., 15,-744; Hinman, 3046; Leonard, 5329; Newman, 604; Sanger, 11729; Sylvester, 13673; Whitney, 587.

ASAHEL, 2616, 4734, 4769, 4840, 4923, 4951, 4962, 13679.

ASAPH, 6305, 13502, 13683.

ASARIAH, Brainard, 12476.
ASENATH, 1667, 2184, 15136, 18228, 18947; C., 13695.
ASHBEL, 2896, 3032, 3194, 9934, 9946, 11262.
ASHER, 4034, 13722.
ASHLAND, Clay, 11838.
ASHLEY, Pomeroy, 10842, 10844.
ASIA, 17285.
ATHALIAH, 12811.
AUDLEY, Britton, 4537.
AUDUBON, M., 12675.
AUGUST, 12878.
AUGUSTA, 2266, 2421, 10277, 12418, 12775, 13320, 15293A, 18262; Clara, 13933; E., 16311; Heywood, 17529; Jane, 10421; Maud, 9797; W., 9854.
AUGUSTIN, Beers, 4428, 4538.
AUGUSTINE, 3372; M., 19334.
AUGUSTUS, 696, 1151, 12751, 13148, 13631, 13741, 13865, 15936, 18022; B., 19374; Brooks, 2227; C., 14424; Cramton, 13511; D., 7153; Edwin, 13,-753; Ferdinand, 13760; Mason, 10617; Samuel, 17510.
AURIE, C., 17261.
AURILLA, 11832.
AUSTIN, 658, 1152, 1579, 5100, 6596, 13766, 13773, 15143, 15144; E., 9871; Martin, 841; Williams, 13767.
AUZELLA, Caroline, 10999.
AVARA, Gilman, 13781.
AVERY, 13776; Denison, 4378; Gilbert, 883; Prescott, 528.
AVIS, 3190; Moore, 515.
AYLU, 10336.
AZEL, H., 8320.
AZUBAH, 205, 234, 1110, 2689, 12093, 18719; Eager, 717.

B. Camp, 16563; Clinton, 13712.
BACON, 3209.
BAILEY, 13811.
BALDWIN, 3425.
BALTUS, 13831, 17810.
BANCROFT, Cheever, 2387.
BARBARA, BARBARY, 2409, 15141, 15,-340.
BARNABAS, 11183.
BARNARD, 6289, 10647.
BARNER, 12494.
BARNEY, Horton, 13840.
BARON, 12268.
BARRETT, Reuben, 5139.
BARSHEBA, 6405.
BARTEMUS, 10667.
BARTHOLOMEW, 13848; Benjamin, 14,-056; Francis, 13852.
BARTLEY, Tuthill, 11199.
BARTON, Fleet, 11673.
BARUCH, 13860; Crosby, 13460.
BARZILLAI, 10626, 18464; Reed, 10628.
BASIL, H., 14982.
BASMOTH, 18620.
BATHSHEBA, 2871.
BAXTER, Fay, 5328.
BEATRICE, A., 10324; Elizabeth, 10590; Emily, 13561; H., 13709; Helen, 13,-329; St. Clare, 18142.
BEAUFORD, G., 10990.
BELA, 12492, 12493, 12502.
BELCHER, Smith, 13869.
BELDING, 13797.
BELINA, 13870.
BELINDA, Polly, 5947.
BELLE, 12699, 12861, 17465; Blanchard, 16157; Louise, 13302.
BENEDICT, 9042; Leonard, 13883, 13,-886, 13893A.
BENJAMIN, 211, 314, 322, 328, 355, 547, 559, 562, 575, 2024, 2043, 2102, 2114, 2175, 2788, 2870, 3355, 4027, 4451, 4718, 4847, 4869, 5417, 5435, 5440, 5475, 5548, 5562, 5817, 6211, 6226, 6308, 6803, 6807, 6815, 6835, 7506, 7515, 7718, 7921, 7937, 7955, 7957, 8516, 9013, 9027, 9032, 9820, 9823, 9826, 9926, 10172, 10177, 10179, 10,-275, 10791, 10795, 10853, 10861, 10,-876, 11458, 11529, 11532, 11734, 12040, 12255, 12494, 12672, 12796, 12910, 12976, 12977, 13044, 13535, 13703, 13752, 13899, 13900, 13907, 13908, 13911, 13915, 13918, 13919, 13924, 13928, 13938, 13939, 13940, 13946, 15008, 15207, 15410, 16657, 17191, 17260, 17 461, 18187, 18,-251, 19140, 19358, 19427; Alfred, 5085; Allen, 6443; Bryce, 12978; Buffum, 18400; Clement, 14654; Crosby, 6828; Cummings, 13967; D., 803, 14,-068; Daggett, 6364; Dix, 13996; E., 15696; Ellis, 14011; F., 9054, 10361, 14012, 14022, 14026, 17262; Fay, 13934, 16746; Franklin, 386, 958, 1669, 4968, 12832, 13163, 13461, 14046, 14,-051, 14062, 14132, 15167, 16353, 16642; Grant, 17191; Henshaw, 7036; Ide, 5591; Ingalls, 6334; McKnight, 11171; Newcomb, 5142; Oscar, 14001; P., 13694, 14488; Perkins, 9525; Poole, 14065; R., 13917; Randall, 1331; Raymond, 14101; Richard, 15917; Robert, 13980; Russell, 14976; S., 4356, 18936; Samuel, 7969, 13069; Saunders, 5581; Sneden, 14040; Terwiliger, 18,-245; Thaxter, 5048; W., 13777; Webb, 5596; Woodson, 14070.
BENNAGER, 14093.
BENET, BENNETT, 9064, 9079, 14105, 14121; C., 9119; H., 14122, 19217; Rollin, 14128; T., 14131; William, 14,-123.
BENONA, 14137; R., 14137.
BENONI, BENONY, 6359, 10064; Stinson, 14140.
BENSON, Hopkins, 13462.
BERIAH, 5507, 12471, 12472, 14148.
BERKELEY, 1283.
BERNARD, 15798; Eugene, 11543; Everett 13757; Whiteford, 9133.
BERNETTE, Hollister, 16474.
BERNICE, 12518, 14485, 17039; A., 5168; M., 10032; Meriam, 5148.

BERRY, Trice, 17199.
BERT, BURT, 13031, 16218, 16676; G., 9722; Nathaniel, 3120; Thaddeus, 1196.
BERTHA, 2291, 3598, 10582, 10629, 10870, 11103, 11990, 11993, 12323, 13871, 13894, 14117, 14513, 14892, 16035, 17031, 17899; A., 14475; Alethea 6593; E., 14567; Evelyn, 13,-433; Frances, 6569; Gazelle, 11520; Glenn, 14319; Louise, 1337; Maria, 1269; May, 2479; 15349, 16714; Meriam, 5149; Naomi, 11131; Ozella, 10964; Susie, 11133; Viola, 18002.
BERTHENIA E., 18729.
BERTRAM, Cady, 14172; Richard, 15,-761; Thomas, 1581.
BERTRAND, Cole, 13422; Thorp, 13418.
BESSIE, 4511, 6605, 8364, 12272, 12,-824, 16394, 17899; Adams, 8354; Baldwin, 11231; Briggs, 4581; Caroline, 13257; Ella, 1343; Evans, 12,-148; Fay, 16245; Franklin, 14046; Gay, 12714; H., 17343; Iona, 11456; K., 9899; Louise, 11060; Maria, 13,-296; Marie, 17685; May, 10777, 14865, 15601, 18080; Ruth, 13010; Wiley, 12661.
BETHANA, BETHANY, 6324, 6354.
BETHIA, BETHIAH, 3173, 11498, 14,-489, 15317; Scammel, 8332.
BETHUEL, Church, 724, 1123.
BETSEY, BETTY, BETSA, 16, 24, 198, 219, 295, 341, 584, 585, 611, 654, 737, 801, 1063, 1582, 2179, 2596, 2,-601, 2909, 2913, 3177, 3234, 3427, 4059, 4837, 5508, 5794, 5830, 5831, 5835, 5839, 5878, 5891, 6401, 7021, 7029, 7962, 9598, 10107, 10113, 10759, 11121, 11358, 11720, 12037, 12099, 12153, 12168, 12416, 12797, 12802, 13227, 13317, 13340, 13536, 13582, 13597, 13621, 14089, 14626, 15123, 15307, 16127, 16366, 17526, 17531, 17593, 17600, 18045, 18112, 18329, 18330, 18331, 18332, 18333, 18516, 18554, 18555, 18556, 18621, 18622, 18623, 18836, 18944, 18963, 19073, 19153, 19205, 19352, 19354, 19396; A., 18503; Ann, 5985, 14775; D., 792, 12701; Emeline, 11365; H., 13941; Jane, 978; Kimball, 5554; Louisa, 14967; Lucinda, 12202; Lydia, 908; Maria, 10924, 14958; O., 13,-739; P., 19110; Richardson, 8328; T., 12559; Woodward, 1063.
BEULAH, 2050, 4759, 8628, 10055, 11,-752, 12237, 18334, 19088; May, 13,-143.
BIAH, 19387.
BILLINGS, 4246, 4291.
BIRD, BIRDIE E., 17871; Eunice, 1105; May, 15447.
BIRDELLA, Sarah, 6540.
BIRDSALL, 14182.
BIRDSEY, Glover, 5839.
BISHOP, Grandin, 11698.
BLAIR, Stearns, 16113.
BLAKEMORE, 17093.
BLANCHE, 12644, 13917, 15597, 16,-190, 19536; Allegra, 12994; Charlotte, 10684; E., 9921; Emily, 1479, 5172; Isabelle, 15594; Jenette, 5652; Lillian, 16158; M., 16359; Myra, 1302, Orvilla, 13846; Priscilla, 18311; Spalding, 14583.
BLOOMER, 12563.
BOLLIVA, 2171.
BONNIE, 17362; Warren, 6582.
BORDEN, 12812.
BORODEL, Denison, 4535.
BRACE, 16676.
BRADBURY B., 5202.
BRADFORD, 15851.
BRADLEY, 14211; E., 14468.
BRADNER, Dundy, 6558.
BRENT, 12816.
BRETA, 13296.
BREWSTER, Wakeman, 3343.
BRIDGET, 3970, 4049, 4054, 4076, 4112, 4143, 4239, 19355.
BRIGGS, 14220.
BRINTHA, 13485.
BRITTON, 4533.
BRUCE, Halstead, 15568.
BRUNSON, 3178, 16265.
BRIANT, BRYANT, 2603, 13994.
BUENA, 14594.
BUFFUM, 4866, 4868.
BURLINGAME, 11529.
BURNETT H., 14237; M., 14242.
BURNEY, 16218.
BURR, 2975; Osborn, 15535.
BURRIT, BURRITT, 3130; Nash, 14,-246; T., 3245.
BURTON, Cook, 12687; Kendall, 5370; MacNeill, 1458; W., 9904.
BYRON, 3462, 15627, 18099; Albertus, 14248; P., 13666.

C. C., 15094.
CALEB, 2795, 2872, 2886, 2889, 4777, 4824, 4945, 5522, 5708, 5726, 5773, 11499, 14261, 14262, 18878; Henry, 1214, 1259b, 1473, 6514; Southwick, 5320.
CALISTA, 13569, 18335; Maria, 872; Marie, 13615.
CALVIN, 2167, 2306, 2672, 2861, 3007, 3110, 4200, 4245, 4294, 4449, 8281, 9604, 9650, 9673, 10278, 10320, 11,-082, 13089, 14326, 17502, 17853, 18,-194; Davis, 9563; H., 9901; Hamilton, 14328; Holmes, 10324; Josiah, 13507; M., 12807; Merrill, 17507; P., 14335; Perry, 9704; R., 4449, 19,-199; S., 14337, 17293; Seavey, 13675; Seymour, 3390; Thatcher, 14338; Tryon, 3728; Willard, 10216.
CAMILLA, CAMILLE, Florence, 17535.
CANDACE, CANDICE, CANDIS, 476, 2163, 6398, 18271; Maria, 6408.
CAPITOLA, 11539.
CARGIL, 10910.

CARL, 11752, 12819, 15448, 17031; Loren, 5391; Otto Jordan, 5217; Rollin, 12903; Smith, 1340.
CARLON E., 16881.
CARLOS, 13185.
CARLETON, CARLTON, 11097, 15820, 17197; Ames, 13872; Haynes, 17197; Jeremiah, 14343; Lord, 11679; Vaughn, 14181; Wesley, 14351.
CAROL, CARROLL, CARYL, 1522; Anna, 3347; Edmund, 14160; Ernest, 1564; M., 10033; Nathan, 7150; Phipps, 1595.
CAROLINE, CAROLYN, CARRIE, 496, 752, 942, 1135, 1442, 2288, 3154, 3282, 3285, 5963, 5976, 6490, 9316, 10008, 10370, 10833, 10931, 11008, 11435, 11482, 11839, 12398, 12418, 12442, 12545, 12718, 13038, 13066, 13451, 13738, 13784, 13838, 14092, 14207, 15817, 15936, 17188, 17841, 17864; Anna, 14611; Annette, 11928; Antoinette, 11255, 13469; Arabella, 4364; Arvilla Luseba, 5374; Augusta, 13440; B., 14733; Belle, 1397, 11091, 15389; Blanche, 16895; Bull, 10510; C., 776, 3437; Christine, 11900; Churchill, 3576; D., 2326; E., 6465, 12189, 12,-403, 13719, 16863; Eliza, 11241; Elizabeth, 5091, 11753, 13516; Elmina, 11287; Emina, 11339; F., 1484, 9909; Fidelia, 1218; Frances, 1318; G., 16712; Hawley, 13612; Iphigene, 1106; Isabella, 12446; L., 9849, 14,-473, 16532; Lillian, 1435; Louise, 3,-119, 5195, 6535; Lucy, 11770; M., 591, 3416, 5928, 11478, 16897; Maria, 1403, 3583, 6422, 14663; Mary, 5343, 15995, 17908; Maude, 15777; N., 962, 4232; P., 6016, 14336; Richardson, 12,-919; Ridgly, 2521; S., 16507; Sophia, 11759; Theresa, 9118; Viola, 13541; Walbridge, 12915; Williams, 13768.
CARRILENA, 1192.
CARRINGTON, 17209.
CASSANDRA, 6277.
CASSIE, 12586, 13270; Gould, 1431.
CATHARINE, CATHERINE, CATA, 197, 367, 530, 1544, 2197, 2249, 2312, 2,-774, 2867, 2969, 2997, 3200, 3249, 3628, 5021, 6423, 10190, 10690, 10,-810, 11172, 11485, 13812, 14208, 14,-743, 15045, 15090, 15723, 16124, 16,-943, 17208, 17880, 18131, 18215, 18,-295, 18336, 18670, 18696, 19206, 19457, 19519; A., 3258; Adelaide, 2525; Ann, 7970, 10315, 13438, 14,-030; Anna, 3274; Clarkson, 15741; E., 11095; Elizabeth, 1251; Howell, 9323; Jane, 15655; L., 5337; M., 18,-978; Muzzy, 8312; Pugh, 3504; Rachel, 1587, 1607; S., 10463; Sears, 6826, 6856; Sophia, 506, 12845; Susan, 11840.
CECELIA, 13360.
CECIL, 14307; Fay, 15886; G., 13671; Henry, 16733.
CELESTIA J., 3397.
CELIA, 3426, 4323, 5965, 6462, 12361; Buffington, 6363, 16467; Maria, 4393.
CEPHAS, 12698; Everett, 887.
CERENA, Ann, 11092.
CHANCELLOR, Livingston, 14356.
CHANDLER, 14360, 14369; Wells, 10,-501.
CHANNING, Eugene, 14373.
CHARITY, 2839, 2925, 5784, 9030, 9,-659, 13617, 14446, 18872; Ann, 9,-037.
CHARLES, 507, 742, 827, 970, 1437, 1581, 2073, 2147, 2248, 2290, 2349, 2432, 2981, 2986, 3144, 3187, 3262, 3297, 3393, 3409, 3429, 3934, 3986, 4109, 4242, 4324, 4896, 5100, 5101, 6316, 6420, 7004, 7024, 7037, 7052, 9097, 9318, 9334, 9662, 9676, 9997, 10309, 10310, 10318, 10696, 10851, 11079, 11188, 11395, 11691, 11986, 11995, 12132, 12315, 12486, 12923, 12931, 13022, 13346, 13799, 13871, 13968, 13974, 14183, 14388, 14395, 14405, 14410, 14412, 14415, 14425, 14432, 14441, 14507, 14511, 14677, 14788, 15577, 15817, 15904, 16244, 16336, 16694, 17102, 17181, 17191, 17521, 17720, 17761, 18035, 18058, 18671, 18672, 18929, 19047; A., 1247, 3565, 4177, 4436, 7155, 8527, 9901, 13842, 14444, 17543; Abel, 11317; Abram, 5366; Adams, 4815, 4930, 11,-311; Addison, 9608; Albert, 2528, 7090, 10518, 14456, 14460, 14558, 14747, 16,-545; Alexander, 12821; Asa, 10022, 10,-037; Asbury, 13199; Asef, 10247; Augustus, 1242, 4543, 7042, 7105, 10505, 11964, 12879, 12885, 13855, 15839, 16905; Avery, 3388; B., 12657, 14466, 14485, 19227; Bailey, 11773; Baker, 15805; Balding, 17702; Barker, 6471; Baxter, 13110; Beach, 3321; Bennett, 9077; Bert, 14461; Bonifield, 18016; Bourquin, 2473; Bryant, 17505; Burton, 16925; C., 3333, 12402, 13355, 14074, 17092; Calvin, 3580; Campbell, 1207; Carelon, 5155; Cargil, 10954; Carlton, 11567; Carpenter, 14494, 16485; Carroll, 2327; Chadwick, 1122; Chandler, 14363; Christopher, 1100; Clinton, 12281; Connelly, 14511; Cook, 17033; Cora, 10947; Culver, 3230, 3451; Curran, 3458; D., 1177, 11349, 14965, 15053, 15236; Denham, 4523; Denison, 4344; Dennis, 14519; De Sales, 3665; De Witt, 10494; Douglas, 7161, 14523; Durand, 15264; E., 2686, 5103, 6523, 9872, 10326, 11947, 15616, 16037, 16455; Earl, 14539; Earnest, 9709; Eben, 3615a; Edgar, 3555; Edmond, 17937; Edmund, 829, 831; Edward, 1317, 11318, 11384, 11572, 13370; Eldridge, 947B; Emerson, 4432; Eugene, 1383, 1548, 17173; Everett, 1306, 5111, 11631, 13061, 17198; F., 6544, 9964, 14569, 16083; Farrar, 14571; Fay, 2372; Fish, 4029;

Frank, 4543, 14580, 15281; Franklin, 13021, 14100; Fred, 14595; Frederick, 2502, 13015; Freemont, 10306; G., 12177; Gardner, 7122, 16377; Garry, 3654; George, 14609; Gilbert, 14616; Goodell, 14573; Graham, 12705; Greely, 11500; Greenleaf, 14617; H., 4281, 10682, 11562, 13942, 14498, 14,-621, 14738, 17557, 19432; Hall, 14630; Hamilton, 14077; Harrison, 822, 1300; Harvey, 3733; Hastings, 13633; Hathorn, 14636, 14640, 14643; Henry, 1262, 4377, 4517, 7093, 7103, 9699, 9843, 10017, 11337, 11897, 13125, 13441, 13537, 13663, 14646, 14852; Henry Everett, 14666; Henry Medley, 14058; Herbert, 3461, 10194, 13571, 17076; Heywood, 15622; Holbrook, 11240, 11250; Holmes, 12895; Horace, 4173, 6548; Horatio, 10555, 10575, 10588; Howard, 9735; Hubbard, 16,-227; Hunter, 16627; J., 3360; Jackson, 5587; Jefferson, 17705; Joel, 11,-453; John, 14126, 14681; Joseph, 11,-436; Kennedy, 14685; Kies, 9716; Kirby, 18317; Kirkland, 14711; L., 12126, 12302, 12964; Leon, 11642; Leroy, 12593; Lewis, 8353, 14720; Llewellyn, 12512; Long, 11912; Luman, 3736; M., 2418, 14722, 17092; Marshall, 3762; Martin, 12403A; Mather, 14547; McCluer, 2512; Melvin, 1264; Milton, 16572; Morehouse, 11483; Morgan, 3656; Morris, 14296, 14321; Munroe, 2287; N., 742, 4477; Nathan, 5900; Nathan Brooks, 12,-884; Nelson, 13171, 14389; Noble, 14,-734; Noyes, 4567; O., 9584, 11623, 17238; Oliver, 10992; Orvis Sullivan, 984; Osborne, 14307; Oscar, 13571, 14740; P., 974, 4226, 16622; Parker, 1310; Parkman, 1224; Pendleton Wilbur, 4457; Perrin, 11474; Phelps. 4060; Pinckney, 11935, 14741; Plunket, 14290; R., 10363, 14969; Ridgeway, 11205; Roe, 10522; Rollin, 13166, 13636; Rowe, 6604; Russell, 14956; Ruston, 15452; S., 2327, 9913, 14425, 18248; Samuel, 16976; Scarlett, 13137; Schuyler, 11848; Spear, 2502; Sprague, 7163; Stearns, 2150, 2277; Stephen, 18138; Stevens, 1437; Stuart, 3718; Sullivan, 618; Sully, 3502; Sumner, 13051; T., 2381, 3380, 4406, 5051; Theodore, 1414, 1553, 4307; Thompson, 13252; Truman, 14528; Ulysses, 16476; V., 14746; Van Cise, 14759; Victor, 10532, 16,-098; W., 11671, 12392a, 14215, 14,-767, 14791, 16857; Wakeley, 12387; Walker, 13904; Walter, 14592, 14,-598; Warren, 13668, 14631; Watson, 9779; Webb, 3471; Webster, 13608; Wells, 11030; Wesley, 12517, 15931; Whitfield, 3077; Whitney, 12344; Willard, 10703; William, 1504, 12966, 13638; Williams Solomon, 12353; Wilmer, 17454; Wolsey, 17198; Wright, 1061; Wyman, 726, 1125; Yandes, 14752, 14765.

CHARLIEN, 13708.

CHARLOTTE, CHARLOTTA, CHARLOTIA, 381, 904, 1005, 1012, 2172, 2269, 2283, 2527, 2587, 2662, 5495, 5777, 5884, 6276, 6400, 7016, 7046, 7080, 7132, 10069, 11831, 12777, 15,-152, 15181, 15706, 16423, 16865, 17,-148, 18539, 18778, 18779, 19363; A., 6452, 13710, 17495; Agnes, 1390; Alice, 15949; Amy, 1017; Annie, 13,-324; B., 19004; Boyce, 10801; C., 19527; Columbia, 11037; Dodd, 3105; Early, 17490; Elizabeth, 5397, 17443; Ellis, 6861; Frances, 6580; Kennedy, 14699; L., 16308; Lovina, 1673; N., 16189; Sophia, 7062; Susanna, 1567; Webster, 14639.

CHAUNCEY, 4278, 9938, 12105, 13,-231, 14808; Alvan, 13056; Augustus, 13109; Chittenden, 11154; Earle, 6478; Eugene, 11281; Palmer, 4397.

CHEERFUL, 12462.

CHEERY, 5879.

CHERRY, 19185; Ray, 16299.

CHESTER, 1261, 14810, 14826, 15394, 16606; A., 12547; Adams, 8379; Adelbert, 14874; Arthur, 12819; C., 9917; Carpenter, 12683; Coburn, 13,-872; Eaton, 1357; Leroy, 5160.

CHILLION, 3577.

CHLOE, 2882, 5493, 6300, 6386, 12464, 15499, 16990, 19171; A., 2685.

DILLINGHAM, 729.

CHORODON, Nelson, 13335.

CHRIST P., 11947.

CHRISTIAN, 9509.

CHRISTIE, Gibson, 14845.

CHRISTINE, 9080, 12884; Elbirta, 16,-196; Isabella, 14057; Ledlie, 14421; M., 12140.

CHRISTOPHER, 4123, 4342, 5102, 11,-069, 11079, 14838, 19226; Columbus, 13475, 13477.

CHRYSTAL, 12256; Grace, 15671.

CHURCHILL, 12710.

CINDERELLA, Evelyn, 10366.

CLAIBORNE, Clifton, 3298.

CLARA, 1224, 1413, 3414, 5823, 9843, 11258, 11395, 12617, 12628, 12672, 13024, 14096, 14655, 15732, 16341, 17062, 17470, 18050, 18247; A., 9,-894, 9898, 11351, 16166; Abigail, 13,-241; Adelaide, 16091; Alma, 1499; Amelia, 11438; Augusta, 15866; Babcock, 13631; Bayne, 3669; Belle, 2,-518, 11558; Boyd, 11980; Butler, 16039; Charlotte, 11175; E., 10570, 14570, 16601; Elizabeth, 12665, 14886; Ellen, 2355; Elvira, 10425; Eugenia, 15773, 19553; Goldsmith, 10517; Grace, 11167; Isabelle, 13845; J. 1,-497; Jane, 13025, 14026; Johnson, 13935; Julia, 16999; L., 14618; M., 9874; Mabel, 15436; Malona, 16378;

Maria, 5068; Marien 2456; Mary, 12,-900, May, 932, 17873; Pride, 4519; Skillman, 3587; Sophia, 1220; Susan, 8374; Teresa, 9107.
CLARABEL, CLARABELLE, CLARIBEL, 4496; Augusta, 11831; C., 6,-434.
CLARE, Stearns, 8005.
CLARENCE, 885, 2498, 3622, 5211, 10,-018, 10020, 11208, 11702, 11752, 12,-133, 12185, 13244, 14176, 14184, 16,-812, 17049, 17697, 17899; Albion, 7136; Arthur, 11062, 14375; Boynton, 11416; C., 12484; Creighton, 3693; Cross, 16150; E., 13277, 14489; E. H., 12082; Edgar, 5358, 14864; Edwin, 5352; Eldon, 14375; Elton, 12941; Harold, 11180; Hayes, 1513; Herbert, 12500; Howard, 1062; John, 14874; Joseph, 11447; Lanmon, 14885; Leroy, 14888; Leslie, 18011; Lyndon, 11640; M., 15003; N., 12139; Noble, 14192; Oliver, 16576; S., 14768.
CLAREY, 16267.
CLARINA, 7988; M., 17468.
CLARINDA, 10148, 15468, 16989, 18,-337; Ardacella, 13347.
CLARICE, CLARISE, 14033.
CLARISSA, CLARRICIA, CLARISEY, 565, 3063, 4114, 4802, 7968, 9936, 10068, 10548, 10550, 11518, 11685, 13106, 13602, 13620, 14458, 18338, 18474, 18480, 18688, 19197; Adeline, 2410; Ann, 835, 11639; Gibson, 18520; H., 18976; L., 19053; Loraine, 14,-628; W., 18339.
CLARK, 5802, 15012; Addison, 2411; Bunyon, 15509; D., 14240; H., 3271.
CLARY, 5880.
CLATON, 16218.
CLAUDE, CLAUDIUS, 3059, 12617; Albert, 13211; Altimus, 13211; Clinton, 10983; De Haven, 12310; Hamilton, 15522; Jonathan, 15018; Julian, 15,-023; L., 9583; Lamont, 15035; Raymond, 12741.
CLAY, Mead, 6479.
CLAYTON, 10629, 17486; F., 14966.
CLEARY, 19333.
CLEM, 16241.
CLEMENT, 14105, 14106, 15045, 17751; Cummings, 13987; Green, 9060; L., 15057.
CLEO, 3515.
CLEON, De Mont, 14138.
CLEORA, Clark, 15528.
CLIFFORD, 14820; Babson, 12448; Herbert, 1574; O., 5098; Slater, 2522.
CLIFTON, 2330; Harold, 17456; MacNeill, 1455; Norman 5227; Wallace, 9715.
CLIMENA, Grover, 1327.
CLINTON, 13081; Dana, 588; De Witt, 11842; Francis, 16908; Gilbert, 4367; Oliver, 5143.
CLYDE, 11204, 12705, 12938, 15155; Allen, 12937; Raymond, 13825; Sherman, 7149.
CODDINGTON, 4038, 4185.
CODEY, A., 16605.
COLBURN, 1145.
COLEMAN, Ephraim, 10291, 14901.
COLLINS, 14237A; C., 14243.
COLLISTER, Martin, 14874.
COLUMBIA, 14062.
COLUMBUS, Borders, 15093.
COMFORT, 6320, 18710.
CONRAD, Andris, 11083.
CONSOLATION, 4761.
CONSTANCE, 2539, 5190, 7989; Fuller, 2492.
CONTENT, 3945, 4311, 4867, 18741.
CORA, 3482, 5373, 6486, 10592, 1122[illegible], 14513, 14656, 15488, 16755, 16768; A., 16876; Adelle, 17799; Amelia, 12,-126; Anna, 2455, 10576; Annis, 16,-347; B., 13747; Belle, 3651, 17617; Bennett, 14127; E., 5164, 8528, 14,-454; Edna, 1575; Elizabeth, 14179; Estelle, 15695; Evelyn, 15430; Isabelle, 18340; J., 17183; Katherine, Cecelia, 16741; Luella, 15234; M., 4977; Maria, 13417; May, 3616; Wright, 10779.
CORALIE, 17270.
CORDELIA, 5838, 13803, 15847, 18133; Frances, 6512; H., 13739; Hill, 1446.
CORINNE, 15524.
CORINTH, E., 2637; M., 6451.
CORNELIA, 722, 1109, 3219, 3222, 3436, 13632, 14301, 14779, 17812; Ann, 16970; Augusta, 3630; B., 13370; Bowen, 7981; Bulkley, 14299; Frances, 11256; H., 13240; M., 12655, 16954; Martha, 12902.
CORNELIUS, 11193, 13147, 13153, 13,-406, 13990, 13991; Adams, 12505; Bishop, 13370; Blakeslee, 13159; Hooker, 10887; Lafayette, 18007; Orville, 18269.
CORRESAN, Beal, 9876.
CORTES, 5955.
CORTLANDT, Stuyvesant, 8393.
CORYDON, 12543.
COTESWORTH, Pinckney, 2232.
CRAWFORD, 16152.
CREED, F., 16620.
CREEL, Brown, 18146.
CREIGHTON, 3690, 3697; Massie, 3519.
CROMWELL, 6390, 6436.
CROSBY, 6819; Howard, 6851.
CROWELL, 9634.
CURRENCE, 2911, 3049, 3061.
CURTIS, CURTISS, 384, 707, 2881, 3180, 10361, 14602; Harry, 16780.
CUVIER, Gage, 14380.
CYBIL, 19482.
CYNTHIA, 1026, 4042, 4137, 4213, 4402, 5812, 10787, 14943, 14954, 15011, 15,-502, 18540; Adelle, 13655; Ann, 13651, 17330, 19520; Baker, 1665; Evelyn, 12583; Winslow, 12521.
CYREL, CYRIL, SYRIL, 2612, 6291,

12609, 14601; Carpenter, 6375; Marshal, 6485; Richard, 6564.
CYRENUS, 2241, 6360, 6407, 6613.
CYRUS, 224, 293, 561, 867, 2206, 3936, 3990, 4084, 4103, 4270, 5520, 5539, 5577, 5807, 10404, 12180, 12622, 14600, 14709, 15111, 16655, 16659, 16885, 18941, 18946; Colby, 14858, 15129; Eastman, 12975; Kidder, 10217; Marsh, 15138; Marshall, 10418; S., 6449; Truman, 4297; Ulysses, 16752; Whitman, 44; Woodbridge, 13330.

D., Frank, 4493.
DAISY, 3598, 10595, 12984, 14499, 15,-658; Adrienne, 3539; Belle, 12306; Lulu, 12029; Marian, 1342; May, 5173.
DALTON, 17289.
DAMARIS, 235, 649, 3006.
DAMON, 2665; Gilman, 15140.
DANA, Miller, 759.
DANFORD, Noble, 14733.
DANIEL, 22, 144, 157, 204, 222, 257, 313, 349, 396, 571, 644, 905, 2092, 2100, 2134, 2210, 2348, 2583, 2767, 2810, 2862, 2918, 3018, 3190, 4157, 4858, 4976, 5083, 5882, 6263, 6337 6400, 6811, 6834, 7003, 7027, 7031, 7068, 7085, 10344, 10694, 11220, 11584, 11589, 11599, 11636, 11828, 12039, 12045, 12238, 12470, 12696, 12797, 12839, 13233, 13280, 13405, 13596, 13622, 13970, 14212, 14409, 14455, 14817, 14821, 14849, 15075, 15079, 15126, 15143, 15148, 15150, 15170, 15176, 15177, 15184, 15196, 15203, 15205, 15213, 15224, 15240, 15243, 15248, 15260, 16946, 17969, 18898, 19012, 19017, 19213, 19477, 19536; Augustus, 7102; B., 19089; Bingham, 13407; Brooks, 982; Burr, 2955, 3094, 3332; Burritt, 7954; C., 15268. 15271; Cephas, 534; Chauncey, 13916; Clinton 14460; Coolidge, 616; Creveling, 15694; Dewing, 15277; E., 15290; Fairchild, 10722; Fisk, 17654; Frank, 7145; Franklin, 12842; G., 947; Gage, 947, 14372, 14375; Gray, 13779; Greenleaf, 4799, 4908; H., 17,-465; Hale, 11303, 11310; Hawley, 12384; Hinckley, 7115; J., 15260; John, 15292, 15297; La Forast, 14376; Lewis, 15214; Merrick, 8341; Milton, 17597; Morse, 3269; Odell, 7959, 7979; P., 11828; Piatt, 18136; Prescott, 2220, 2226; Read, 8300; Redfield, 7179; Rundle, 15299; Smith, 13984; W., 13739; Warner, 7079; Weston, 2137; Whipple, 2401; Yandes, 14753.
DARIUS 225, 360, 362, 656, 6365, 15,-306, 16111; Anthony, 6417.
DARLING, S., 5003.
DARWIN, 2645; Eugene, 890; Pearl, 13843.
DATHA, Viola, 16815.
DAVID, 166, 243, 246, 371, 413, 469, 743, 2013, 2038, 2089, 2159, 2201, 2211, 2281, 2317, 2534, 2565, 2581, 2732, 2785, 2805, 2878, 2890, 2924, 3029, 3030, 3125, 3944, 4020, 4117, 4324, 5401, 5431, 5447, 5490, 5491, 5532, 5719, 5767, 5818, 5858, 5868, 5881, 5933, 6260, 6349, 6377, 7047, 7720, 7729, 7733, 9505, 9507, 9508, 9560, 9603, 10109, 10697, 10714, 10,-862, 10874, 11049, 11648, 11691, 12259, 12439, 12441, 12797, 12946, 13315, 13456, 14334, 14392, 15305, 15311, 15312, 15313, 15314, 15315. 15316, 15321, 15323, 15327, 15339, 15782, 17429, 17534, 17924, 18599, 18899, 18993, 19018; A., 15052; Abraham, 15361; Alexander, 15368; B., 11657, 13589; Belknap, 7992; Burritt, 3359; Calhoun, 18004; Cicero, 12475, 12515; Clark, 3272; Crockett, 13450; Daniel, 12822; Eastwood, 16,-317; Edward, 17157; Everett, 2216, 2490; G., 10531; H., 14741; Hawley, 5833; Henry, 11752; Hilton, 15380; J., 819; Jerome, 9123; Knowles, 14,-634; L., 4312; M., 19224; Milton, 11,-336; Miner, 4349; Moses, 5994; N., 11884, 16686; Noble, 14724; P., 2695, 3418; Ray, 18002; Riddell, 15825; S., 9693, 15382; Sears, 6821: Van Renselaer, 15948; Warren, 12273; Whipple, 2399; Wilbur, 15392; William, 2468; Youngs, 3074.
DAY, 5557, 5589.
DEAN, DEANE, Albert, 1594; Avery, 4482; E., 2508; Edward, 13499.
DEBORAH, 2852, 2965, 5313, 5815, 6350, 15310, 15653, 16178, 17107, 18,-565, 18964; Ann, 12758; V., 14491.
DEE, Gregory, 13365.
DEETA, 11273.
DELANA, 10147; Borden, 6409.
DELBERT, Densmore, 10952; Randolph, 15405.
DELFORD, 15422.
DELIA, DELIAH, 4286, 5496, 6872, 11,-827, 12753, 14586, 16220; A., 4486; Ann, 1085; B., 4241; D., 4410; Elizabeth, 14327; Louisa, 2467; M., 2414; Susan, 2426; Tappan, 6860.
DELICIA, A., 5088.
DELIGHT, DELIGHTA, 17720.
DELIVERANCE, 7, 8, 12, 20, 29, 14,-585.
DELLA, 13718, 15394, 17182, 17185; Isabelle, 15608; M., 11861.
DELOS, 12622, 15409.
DEMANSTER, S., 9959.
DEMARIS, 18341; Everett, 14078.
DENCY, 15595.
DENISON, 4022.
DENNIS, 3485, 13319, 15830; Elwell, 5097.
DENTON, 13800.
DERAL, Vivian, 11388.
DESIRE, DEZIAH, 568, 569, 3958, 3974, 3993, 4236, 4404, 19090.
DESMOND, Hawley, 3270; John, 3492.

DESSA, 12816.
DEULANNA, 8321.
DEVA, Ethel, Grace, 18231.
DEWEY, 11635, 15411; Emmet, 15422.
DEWITT, DE WITT, Clinton, 3326, 10,-160, 10447; Roe, 10520.
DEXTER, 667, 5070, 6357, 6469, 12,-534, 12539; Brown, 15424.
DIADAMA, DEIADAMIA, 10106, 13466, 13515, 13520, 18236.
DIANA, Ann, 18342.
DIANTHA, 11885.
DIMON, 2999.
DINA, DINAH, 248, 249, 253, 2739, 4727, 4782, 4793, 5304, 18766; Eliza, 10485.
DIPLOMA, 2615.
DOBSON, 15432.
DODD, 10822.
DODDRIDGE, 10817; Russell, 10827.
DOLCINA, 16310.
DOLLY, 220, 373, 414, 2176, 2261, 4829, 5484, 5526, 9594, 9939, 10456, 11737, 11897, 12466, 12497, 15119; Averline, 1086; Davis, 11228; J., 1422; Marian, 4952.
DONALD, 4552; Bingham, 13424; Brigham, 8534; Cresson, 16559; Edward, 11170; John, White, 13984; Strang, 18234; Sylvester, 13677.
DONN, Duane, 2422; Kingsley, 14549.
DORA, 12752, 14788, 15547, 16808, 17,-528; Agnes, 11469; B., 9895; E., 18343; Grace, 15423; Kathleen, 12,-876.
DORCAS, 148, 152, 4835, 5561, 5567, 7733, 8234, 8268, 11501, 13527, 15,-066, 15082, 18344, 18345, 18625, 19405, 19433; Ann, 17817; L., 18,-172.
DORILLEN, Amanda, 2242.
DORINDA, Rachel, 13876.
DORIS, 2381, 2536, 16319; Aileen, 17,-008; Elva, 14666; L., 2418; Louise, 5087.
DOROTHY, 159, 1295, 2027, 2029, 2058, 2065, 2077, 2523, 3660, 3910, 3924, 4077, 4553, 9900, 12157, 13559, 13,-640, 14608, 15885, 16205, 16765, 17571, 18280, 18755, 18862, 19353; Amanda, 14979; Birdseye, 5966; Bonner, 11982; Dix, 4917; Elizabeth, 14,-461; Emma, 1558; Evelyn, 3754; F., 1393; Gardner, 1314; Goodrich, 4589; Josephine, 15064; Kent, 11514; Leonia, 12533; Lester, 13330; Lydia, 3747; Martha, 17234; Mary, 1523; May, 15876; Stanton, 4465; Sumner, 4902; Webster, 14562; Wilma, 4525.
DORRIS, Miller, 6576.
DOUGLAS, 3344, 11446.
DRUMMOND, 13944.
DUANE, 3118; J., 3335.
DUDLEY, 918, 4277, 4511; Denison, 4140, 4386; Irwin, 17219; R., 4101.
DULCIA, Aurilla, 6827.
DUNCAN, Herbert, 15435; Thompson, 15,-433.
DWIGHT, 3267, 6871; Alvia, 16230; Cicero, 12516; Clark, 3494; L., 3488; Oliver, 5902; R., 16596; Spencer, 11274.

E., Leo, 15791; Spencer 14207.
EARL, EARLE, 11204, 12705, 14113, 14821, 15450, 16916, 16976, 18018; Augustine, 10708; Augustus, 4547; Beriah, 14155; Chester, 8766; D., 4568; Dillman, 16479; Drayton, 16,-148; Gillman, 18232; John, 17042; Judson, 12998; Karthaser, 16557; Keith, 11795; Laurin, 13403; Raymond, 4546; S., 18019.
EBBEN, 3422.
EBEN, 14236, 15455; G., 3421; Riley, 4522; Wade, 6487.
EBENEZER, 126, 172, 214, 265, 278, 475, 479, 484, 1903, 3025, 3127, 3182, 4726, 5425C, 7928, 7945, 9813, 10,-180, 10446, 10713, 10718, 11396, 12408, 14221, 15459, 15460, 15482, 16941, 16960, 18882; Edwin, 13338; Moody, 754; S., 16953; Smith, 15492; T., 19367.
EBER, 640, 648; Osborn, 15512.
EDDIE, J., 17140.
EDDY, Allbon, 13215; E., 3735; Granville, 13198; Henry, 6584.
EDEN, B., 10058; Franklin, 16967.
EDGAR, 513, 1031, 4506, 10939, 12786, 14109; Alonzo, 15543; Brinsmade, 15,-206; C., 3467, 17381; Cameron, 15,-562; Couch, 5080; E., 14451; Farrington, 13377; Gaylord, 15545; Horace, 11211, 12947; Howard, 4285; Howland, 2233; Hugh, 17484; L., 5018; Poe, 11509, 14141; Prescott, 1298; R., 12626, 13978; Thorne, 12,-786; V., 14556; Wellington, 15583.
EDE, EDITH, EDY, 391, 885, 4574, 5055, 5903, 6600, 8251, 9928, 10499, 12119, 12322, 12482, 12936, 13063, 14035, 14119, 14656, 14825, 17549, 17900, 19232; Adelaide, 12018, 15,-495; Ann, 10721; Anna, 5353; Annie, 12305; Bell, 16453; Blanche, 16713; Caroline, 10975; Crane, 16432; Denison, 4249; E., 11350; Eily, 3572; Ellen, 1525; Esther, 4523; Frazar, 7125; Garfield, 2478; Gertrude, 6568; H., 16697; J., 12390; Leta, 15478; Louise, 4518, 14899; M., 16332; Maria, 854; Maud, 15663; May, 1301; Olga, 15725; Pearl, 11466; V., 1292.
EDMOND, EDMUND, 2030, 2072, 2126, 2143, 2250, 2589, 2623, 13587, 14492, 16584, 19005; A., 12527; Augustus, 1059, 5572; E., 15612; F., 11824; Furman, 798; Gains, 15619; Goodrich, 8401; J., 15617; Leon, 1094; Locke, 923; Luther, 15625; Lyon, 1094; Merritt, 12014; Nathaniel, 2273; Rice, 692; Roswell, 3597; W., 5161.
EDNA, EDNAH, 2676, 9581, 9721, 12,-

687, 12860, 14486, 15097, 15658, 16743, 17624; Agnes, 6559; Anna, 13209; B., 7998; Blanche, 9099; Elizabeth, 5582, 16502; Ferona, 1388; Frances, 13134; H., 7997; Hancock, 3704; Holland, 2357; Lena, 15479; Lois, 9745; Louise, 12741; Lydia, 14,-511; M., 4526; Marie, 12997; May, 1505, 4543, 5972; P., 17256; Pierson, 14324; Raymond, 14460; Winifred, 17856.

EDSON, 14448, 14777.

EDWARD, 121, 163, 533, 1032, 1112, 1385, 1427, 2353, 4035, 4144, 4820, 4944, 5100, 5103, 5402, 5969, 6527, 10447, 11114, 11118, 11122, 11610, 11799, 11859, 12127, 12400, 12672, 13046, 13133, 13203, 13244, 13270, 13554, 13784, 13786, 13871 13946, 14081, 14085, 14165, 15400, 15506, 15592, 15631, 15633, 15643, 15645, 15647, 15658, 15666, 15674, 15688, 15703, 15709, 15713, 15732, 16597, 17899, 18014, 18828, 18979; A., 1493, 3620, 7980, 9840, 12487; Adams, 10,-709; Adolphus, 13029; Alcanzer 15,-721; Aldrich, 15690; Anthony, 5327; Augustus, 1241, 11160; Austin, 13770, 17082; B., 15726; Betts, 3729; Blasland, 6474; Boynton, 11402; Bridgeman, 15754; C., 15732; Clarence, 14,-314; Clark, 2358; Collister, 14870; Cornelius, 12504, 17164; Corydon, 10,-706, 10709; Crawford, 13109; Culver, 15662; Cummings, 2500; Curtis, 3719; Daniel, 15233; De Zang, 3571; E., 4282, 19046; Elbridge, 947A; Elliott, 10897; Ellis, 13755; Eugene, 11280; Everett, 2416; F., 15738; Francis, 1317, 11257, 17244; Franklin, 927; Grant, 5898; H., 9892; Hartson, 1265; Hervey, 5058; Howell, 9327, 15740; Hurlbutt, 13155; Isaac, 14870; J., 16,-144; Jewitt, 3556; John, 11779; Keith, 828; Kellogg, 3581; Kimball, 10495; L., 1416; Lawrence, 15749; Lawson, 5341; Leslie, 11568; Lillibridge, 4508; Luke, 15759; M., 6415; Mallett, 3543; Mallory, 4584; Marshall, 3725, 6378; Mayland, 11850; McKinley, 13457; Melvin, 12741; Meriam, 857; Merrill, 5398; Miller, 5898; Mortimer, 1052; Myron, 3633; O., 1176; Payson, 1381; R., 14425; Reed, 6432; Robinson, 2338; Scott, 3277; Selfridge, 849; Slade, 8368A; Thomas, 14056; Todd, 13056; Van Rensselaer, 4588; W., 9852; Warren, 7141; Wigglesworth, 15201; William, 5185, 11127; Winslow, 12348, 12520, 12521; Young, 10360.

EDWIN, 520, 1040, 1186, 3128, 3149, 4358, 9103, 10381, 10386, 10938, 11300, 12267, 12449, 12925, 13663, 14368, 15764; Abel, 15771; Adams, 15782; Augustus, 13083; B., 4324; Beers, 11446; Bennett, 13873; Bent, 13988; Clark, 4430, 4546; D., 15791; Deloss, 13495; Dewey, 15797; Dimmick, 3463; E., 5166; Earl, 17202; Ebenezer, 16975; Emerson, 4546; Emery, 10244; Francis, 1554; Freeman, 10212; French, 11313; G., 14217; Gaylord, 11105; H., 5111, 12073; Herbert, 10778; Isaac, 5067; Jewett, 11363; L., 11,-500; Leon, 11792; Lewis 15834; Lincoln, 11370; Marshall, 902; Martin, 15799; Minett, 10835; Morris, 8349; O., 16858; Oscar, 3655; P., 4269; Preston, 3650; Ruel, 10024; Rufus, 3585; Ruthven, 11086, 13976; S., 16,-184; Saxton, 4310; Seabury, 15806; Sessions, 1280; Spencer, 15811; Stewart, 11101; Thaddeus, 55; Theodore, 39; W., 12075, 19230; Waite, 14653; Wallace, 5061; Whitmore, 7154.

EDWINA, 15809.

EFFIE, 14088; A., 9882, 14881; Adell, 15782A; Cora, 13627; D., 15581; I., 938; L., 5213; R., 12327; Raymond, 14462; Rose, 14875.

EGBERT, Cook, 14773; E., 16029; Hamblin, 12598; Livingston, 10556, 10578, 10591; M., 17676.

ELAINE, 4513.

ELAM, 4146, 12946; B., 4318.

ELANSON, H., 3215.

ELBERT, 859, 2664, 4554, 18015; A., 13816; Bartlett, 765.

ELBRIDGE, 492, 508, 10321, 12544; E., 12011; G., 12363; Gerry, 445, 947A; L., 15812; V., 9844.

ELDON, 10475, 10497.

ELDONUS, 19400.

ELDORA, McClellan, 2501.

ELDRIDGE, 12112.

ELEANOR, ELEANORA, ELENOR, ELINOR, ELLANOR, ELNORA, ELNORAH, 487, 532, 2494, 2986, 2992, 3722, 4845, 10263, 11804, 12415, 12,-418, 14197, 14204, 15049, 15071, 16080, 16973, 19234; Allen, 1313; Brooks, 2234, 2359; Davenport, 14764; Dusinberre, 10502; Dyer, 14130; Eliza, 5330; Hale, 13508; Jane, 12703, 15,-216; Knox, 12434, 12438; Ledlie, 9353; Louisa, 3518; Lucy 3649; M., 9763A; Maria, 1096; May, 11166, 14,-386, 16090; Patten, 6556; Pauline, 10529; Pierce, 830; Reed, 8368; Stratton, 11511.

ELEAZER, ELIEZER, 2715, 4007, 4138, 8607, 10105, 15813; Brooks, 2141.

ELECTA, 9576; Ann, 12621; Louisa, 17,-607.

ELERY, 1584, 2660.

ELFLEDA, L., 14502.

ELHANAN, 438, 787; B., 799; Constantine, 833.

ELI, ELY, 2949, 2986, 3147, 3156, 5834, 8276, 10281, 12751, 12796, 13581, 14025, 14027, 14463, 14605, 15130, 15483, 15498; Blake, 8299.

ELIAS, 4018, 4094, 9651, 11727, 11878;

Bristol, 3167; E., 9805; Hewitt, 4162; Levi, 5024; MacDoner, 15827.
ELIJAH, 580, 5769, 5885, 8627, 10432, 10744, 12368, 14164, 14769, 17719, 17830, 18608, 18994; B., 13588; Dorency, 786; E., 9846; Harvey, 9875; Knapp, 6393; Monroe, 11748.
ELIPHALET, 2118, 2859, 18673, 18855, 18983, 18984, 19471, 19475.
ELISHA, 282, 4006, 4372, 4774, 4814, 4929, 5785, 5840, 5893, 5940, 5941, 5990, 9660, 11084, 11744, 15835, 15836, 15837, 15838, 17760, 18196, 18913, 19187; B., 16702; Clapp, 8337; Cummings, 14332; Edmund, 19536; Packer, 4338; Pearl, 15844; Reed, 15859, 15865; T., 11751; Thornton, 4890.
ELIZABETH, ELIZA, LIZA, LIZZIE, 9, 12, 32, 104, 111, 118, 133, 189, 203, 245, 258, 316, 366, 401, 497, 513, 523, 541, 716, 815, 818, 1024, 1046, 1079, 1418, 1483, 1583, 1603, 1902, 2007, 2023, 2037, 2087, 2110, 2300, 2311, 2430, 2438, 2653, 2707, 2722, 2735, 2744, 2763, 2835, 2916, 2925, 2963, 3087, 3125, 3152, 3178, 3306, 3473, 3902, 3912, 3996, 4167. 4326, 4386, 4474, 4569, 4716, 4741, 4763, 4768, 4795, 4844, 4859, 4877, 4973, 5312, 5406, 5464, 5477, 5511, 5558, 5701, 5714, 5736, 5740, 5833, 5905, 5974, 6216, 6224, 6233, 6244, 6274, 6286, 6358, 6801, 6813, 6841, 7011, 7078, 7129, 7712A, 7723, 7733, 7929, 7965, 8211, 8270, 8293, 8324, 8402, 8501, 8526, 8621, 9020, 9023, 9040, 9050, 9066, 9075, 9097, 9312, 9325, 9339, 9358, 9506, 9514, 9556, 9558, 9617, 9646, 9690, 9812, 9822, 9824, 9831, 9945, 9970, 10012, 10096, 10104, 10156, 10269, 10345, 10357, 10370, 10449, 10604, 10675, 10785, 10,-866, 10868, 10870, 10913, 10984, 11,-011, 11022, 11239, 11382, 11429, 11,-464, 11533, 11583, 11813, 11822, 11865, 11907, 11920, 11921, 11991, 12005, 12061, 12118, 12214, 12366, 12481, 12617, 12729, 12764, 12809, 12811, 12814, 12917, 12987, 13065, 13162, 13188, 13237, 13367, 13528, 13725, 13832, 13955, 13956, 14108, 14202, 14241, 14385, 14483, 14489, 14689, 15067, 15091, 15092, 15139A, 15180, 15245, 15332, 15338, 15373, 15454, 15815, 16537, 16758, 16826, 16827, 16921, 16924, 16943, 16964, 17032, 17092, 17116, 17212, 17294, 17316, 17399, 17570, 17602, 17949, 17960, 18066, 18085, 18143, 18249, 18253, 18266, 18346, 18347, 18348, 18349, 18493, 18497, 18500, 18514, 18541, 18543, 18557, 18626, 18627, 18628, 18629, 18674, 18689, 18774, 18801, 18802, 18811, 18857, 18863, 18937, 18961, 19096, 19359, 19406, 19414, 19453, 19464, 19478, 19492, 19,-496, 19502, 19539, 19542, 19543; A., 2379, 6447, 6545, 11942, 14953; A. M., 17348; A. P., 9775; Alice, 11,-027; Alverta, 12832A; Ann, 805, 1256, 2655, 3264, 4334, 4379, 4961, 10764, 12810, 12811, 12944, 13453, 14659, 16592, 17015, 18473; Anna, 6489; Annie, 12345; Banks, 13958; Brooks, 2140, 2270; Brown, 3500; Bryan, 11,-245; Burbank, 1590; Burnett, 1581; Bush, 9540; C., 9053; Call, 15670; Carpenter, 9338; Cecily, 15542; Cordelia, 17305; Cornell, 6601; Crosby, 4922; Cruttenden, 6032; D., 13917, 16945; Davenport, 10752; Denison, 4198; Dorsey, 7137; Dow, 4300; Downs, 17434; E., 18005; Erminia, 13333, 13337; Essie, 15106; Estella, 1325, 10428, 13676; Evelyn, 3452; Fannie, 14407; Farnum, 14414; Faulkner, 17220; Fisher, 1279; Flower, 9,-314; Frances, 846; French, 2396; Gardner, 14124; Gordon, 5588; H., 11304, 18981; Hale 5390; Harriet, 4347; Hawley, 11785; Heath, 17807; Helena, 18219; Houghton, 14561; J., 1450, 16452, 19379; Jane, 2224, 2225, 7065, 7110, 11315, 11462, 11948, 11959, 13605, 17744; Jones, 9333; Jordan, 3505; Juanita, 9114; K., 1213; L., 17335; Lee Anna, 9711; Lewis, 4915; Lillian, 10950; Limbaugh, 16,-183; M., 921, 12386; Maria, 3283, 10,-741; Martha, 15620; Martin, 3633; Mary, 4398, 18141; Matilda, 17992; May, 4494; Moulton, 11246; Orinda, 4,-343; P., 4068, 19430; Parkinson, 11,-253, 11259; Parks, 1472; Pauline, 3620; Price, 7977; R., 14496; Rebecca, 16066; Rice, 1287; S., 6461, 11908; Sanders, 17957; Sophia, 1611, 7119; Sumner, 4907; Sweetster, 4913; Sylvester, 2329; Townsend, 10710; Troop, 10611; Vanderoeff, 10483; W., 16900, 18780; Webber, 6374; Wheaton, 13534; Wines, 15186.
ELKANAH, 10543, 15739, 15879.
ELLA, 1333, 1436, 3413, 3510, 6013, 9843, 11691, 11847, 12303, 13202, 13270, 13823, 14507, 15155, 15357, 15589, 16064, 16240, 16358, 16943; A., 5584, 13721A; Agnes, 13858; Augusta, 10819, 13905; B., 9914, 17067; B. De Freitas, 3661; Charlotte, 1481; D., 16459; Eliza, 11843; Elvira, 11441; Emma, 41; Ethel, 15353; F., 16146; Frances, 1188; Grafton, 10774; Harriet, 1296; Hastings, 13,-609; I., 13844; Jane, 14785, 17988; Josephine, 851, 1417; L., 18161; Lucretia, 12835; M., 9855, 9873; Marguerite, 11058; May, 11754, 12350, 15620, 16729; Melissa, 947A; Olivia, 765; Susan, 11541; Virginia, 10371; Willoughby, 12974.
ELLEN, 679, 2264, 2666, 3017, 3498, 4261, 4295, 4324, 4507, 5774, 5833,

6836, 10013, 12577, 12726, 12795, 13057, 13360, 13667, 14586, 14718, 15348, 16509, 19374; A., 1149, 5098; Almira, 13754; Amanda, 11159; Augusta, 896, 11312; Bowman, 9332; Brookes, 17759; C., 3553, 4374; Catherine, 18137; Clayton, 1087; D., 6004; Dean, 2386; Deborah, 37; E., 1128, 5036, 18350; Eliza, 10232; Elizabeth, 8339; F., 19032; Frances, 3625; 14711; Grafton, 10772; Harper, 10384; Harriet, 13625; I., 4408; Isabella, 2331; Katharine, 16968; Levantia, 13020; Louise, 5178, 14030; M., 4891, 18173; Maria, 881, 18153; Marjorie, 5656; Martha, 13247; R., 2373; S., 9965; Slade, 8337; Sophia, 2271; Theodia, 11913; Thirza, 17267; Virginia, 18135.

ELLERY, 947B; Harrison, 6578.

ELLIE, Mae, 14597.

ELLIOT, ELLIOTT, 2462, 3429, 14744, 16966, 18296; William, 17130.

ELLIS, 5925, 15486; Adams, 8390; Merrill, 10230.

ELLSWORTH, 17486; Haines, 5394; Luther, 13259.

ELMA, 11810, 11823.

ELMER, 2475, 3125, 5100, 11695, 12,-183, 15593, 16676, 17484; Clare, 3648; Ellsworth, 14863, 17481; Emmett, 18,-009; Ernest, 15928; George, 17544; H., 10194; J., 12192; Johnson, 1426; King, 11643; Kiron, 15885; Moses, 14871; Palmer, 4525; Valentine, 15,-892; Wallace, 14578.

ELMINA, 15467.

ELMIRA, 482, 11751, 12265, 13506, 13,-519; D., 18470; Grover, 14837; M., 1073.

ELNATHAN, 5715, 5738, 5783, 7942; James, 5958.

ELONZO, Henry, 14893; S., 14887, 14,-890.

ELOSIA, 3126.

ELSIE, 2381, 14897; Anna, 13217; Elaine, 16100; Jeanette, 16500; Marie, 13206; Shaw, 3728.

ELSON C., 14235; P., 15897.

ELVA, Amelia, 1148.

ELVIN C., 4987.

ELVIRA, 1001, 2436, 5840, 6852, 8313, 9607, 11690, 11744, 13037, 18510, 19,-371, 19397; A., 9773; S., 11746.

ELWIN, 2661; C., 1409; E., 1333.

ELWOOD C., 4991.

ELYDAH, Mary, 17619.

ELZA, 15414.

EMANUEL R., 15901.

EMELINE, EMMALINE, EMMELINE, 947G, 4071, 4319, 4341, 4473, 4936, 8359, 10435, 10917, 14604, 14653A, 15086, 15457, 15582, 15746, 15845, 15848, 18090, 19370; Ann, 4345; F., 609, 19446; Freeman, 6859; Jane, 6515; Mary, 5109; Pearl, 15851; Pitzer, 3529.

EMERALD, 447, 15919.

EMERANCY, 18957.

EMERSON, 15920; Edwin, 10683.

EMERTINE, 2679.

EMERY, EMORY, 15991; A., 15921; Anson, 11696; Arlington, 11781, 11,-787; Orlando, 15925; P., 12013; Thwing, 873.

EMILY, EMILIE, EMELIA, 720, 899, 1185, 2288, 2367, 4405, 4924, 4938, 9111, 9668, 10583, 11434, 11531, 11678, 12362, 12415, 12809, 12,-951, 13229, 13410, 13553, 13644, 13,-727, 14489, 14686, 18630, 18894; A., 45, 4163, 13096, 18542; Addie, 17,-692; Allen, 1380; Amelia, 1258; Ann, 4941, 4949; Avery, 4399; B. 4385, 4987, 10195; Beale, 3300; C., 5221; Carrie, 17701; Crosby, 6868; De Forest, 5901; Dunbar, 5966; Edick, 10171; Edith, 16482; Ellen, 12206; Emeline, 10414; F., 13421; Frances, 1095, 5075; G., 12571, 13354; Graham, 18147; Harriet, 1588, 1608; Isabella, 11958; Jane, 11599; Louisa, 13682; M., 4205, 6458; Matilda, 10755; Minerva, 765; Munroe, 2294; R. 9639, 9641; Smith, 10493.

EMMA, 1586, 2435, 3691, 4243, 4426, 4988, 5369, 5902, 10229, 11826, 11988, 12184, 12200, 12862, 13234, 13238, 14026, 14696, 14758, 15788, 15817, 15909, 16668, 16875, 17123, 17798, 17870, 18020, 18198; A., 4891, 4977, 6022, 9962, 11909, 16860; Adele, 1115; Ann, 15776; Arabella, 1326; Caroline, 13132; Drusilla, 13123; Elizabeth, 3112, 8345, 11900; Etta, 14374; F., 35, 853; Forresta, 3673; Frances, 1297; Freelove, 13156; Gertrude, 10898, 15192; J., 1130, 12844, 15716, 15913; Jane, 3524, 4357, 14,-480; Josephine, 16516; L., 17353; Leonora, 15429; Louise, 7120, 11567; M., 13246; Merritt, 3302; May, 11629, 17801; Olive, 2656; Pauline, 15288; Roe, 13197; S., 765; Sue, 14075; Surviah, 4288; Watts, 11972.

EMMETT, EMMITT, 11565, 12811, 13,-805.

ENA L., 12067.

ENDRACUS, 703.

ENOCH, 9310, 9338, 18982; S., 13839.

ENOS, 2860, 3004, 11800, 15195, 15199, 15646, 15897; S., 16183.

EPENETUS, 15936.

EPHRAIM, 5, 156, 252, 263, 272, 403, 409, 432, 458, 723, 815, 1228, 2010A, 2714, 2755, 2775, 2825, 2864, 3013, 3089, 3161, 3311, 3521, 3937, 3999, 4080, 4260, 4485, 5423, 5721, 5752, 7900, 7911, 7951, 9510, 9755, 9927, 9986, 10075, 10272, 11802, 11814, 11827, 11833, 12006, 12036, 12051, 12052, 12057, 12060, 12062, 12064, 12065, 12071, 12085, 12086, 12090, 12098, 14195, 14205, 15959, 15960,

15964, 15970, 15975, 15982, 15983, 18213, 18216, 18558, 18912, 18965, 18977; A., 2254; Allen, 12920; Bartlett, 765; D., 15987; Howard, 476.
ERASTUS, 4028, 4158, 14206 14,-393, 15988, 15999, 18995; D., 4411; M., 10564; Osgood, 2239; Otis, 1254, 12649, 12660; Stedman, 5022; Williams, 4906.
ERI C., 609.
ERMA, 1261; A., 13824; Almira, 16722; Eugenia, 16021.
ERMINIA, 19536.
EARNEST, ERNEST, 3598, 3624, 13819, 13980, 16265, 17470; Adelbert, 15156, 15588; Alberto, 1336; Alfred, 14187; Burr, 5983; Cattron, 11283; Clifford, 1392; Cousins, 13542; Dewitt, 10961; Edward, 2484; Emery, 13895; Frederic, 5393; Gilbert, 12448; Hale, 5367; Herrick, 14158; James, 13555, 13562; John, 16499; M., 4987; Maynard, 16,-760; Newman, 967; Ossian, 10197; R., 11500; Trueman, 14257; William, 12,-281; Wilmot, 1319.
ERROL, 13713.
ERVIN, 16336.
ERWIN, 8315, 13818.
ESBEN, C., 11082.
ESLER W., 12451.
ESMERELDA, Amanda, 10369.
ESSIE, 15582; E., 16744.
ESTA, 15104.
ESTEFANIA, Grace, 17765.
ESTELLA, ESTELLE, 3328, 12548, 13,-702, 13921, 19448; Antoinette, 13661; Elizabeth, 11870; Josie, 12669; Louise, 13897; Lucretia, 11784; May, 15399.
ESTHER, 125, 165, 194, 277, 326, 934, 1585, 2093, 2745, 2773, 2988, 3001, 3015, 3065, 3124, 3925, 3938, 4009, 4023, 4107, 4144, 4255, 4956, 8609, 10299, 11079, 12224, 12297, 13265, 16409, 17979, 18352, 18735, 18791, 19451; Abigail, 10928; Anna, 1330; Betsey, 3358; Bruce, 4957; Cole, 4220; D., 4352; Elizabeth, 13934, 15163; Eloise, 16978; Emery, 2318, 2481; Hammond, 14849; Howe, 1285; Jane, 12989; Kimball, 5495; M., 2633; Maria, 2469; Newton, 10676; R., 4990; Thompson, 725.
ETHAN, Allen, 9700.
ETHEL, 2330, 2531, 3561, 5903, 7127, 10020, 12322, 13028, 14060, 14656, 14788, 14830, 14856, 15581, 17104, 17484; Amelia, 11064; Arvilla, 8369; Bowman, 14418; Christina, 16717; Cloud, 14582; Elizabeth, 4525; Enie, 16649; Gallup, 4581, 4583; Gertrude, 1277, 3455, 3767; Grace, 6476, 12819; Jane, 3340; Jarvis, 2489; Laurinda, 17069; Linwood, 15426; Louise, 2516; M., 4449, 11210, 15791, 16134; Mary, 12603; Maud May, 11135; May, 5594; Minnie, 13893; Morton, 17203; Pearl, 17340; Sue, 11968.
ETTA, 1436, 11055, 16810; Davis, 15,-751; F., 19376; Lavinia, 15291; Ruth, 16733; Warren, 6513.
EUGENE, 11558, 12568, 12699, 16006, 16081, 16594, 16671, 17366, 18996; Alan, 14193; Albert, 16646; Clifton, 966; Denison, 4459; Jefferson, 16008; Lunell, 961; M., 13376; Pease, 1018; Pike, 13936.
EUGENIA, EUGENIE, A., 15774; M., 16168.
EUNA, 12278.
EUNETIA Y., 14934.
EUNICE, 356, 376, 2053, 2070, 2389, 2782, 2786, 2848, 2996, 3171, 3926, 3975, 3979, 3984, 4100, 4118, 4313, 4480, 5739, 5847, 6333, 9529, 9619, 10841, 11600, 12932, 13122, 14354, 15013, 16259, 18285, 18733, 18813, 18,-822, 18833, 18985, 19407; B., 8529, 19222; Ermina, 16644; Eva, 13896; Fish, 728, 10771; G., 749; Graceful, 15510; Grant, 4219; H., 4164; Harriet, 12287; Katherine, 13437; Margaret, 17724; Minerva, 3235; R., 4469; Russell, 4904; Symantha, 10702; Wright, 10847, 17518.
EUPHEMIA L., 10362.
EUPHRONIUS, Eugene, 13761.
EURANIA, 2958.
EUROPE, 13090.
EUSTACE, 16426.
EVA, EVIE, 959, 5051, 5100, 6419, 9843, 10585, 12132, 13980, 15261 15974, 16676, 17066, 17852, 19504; Adelaide, 2541; Bessie, 10198; Eliza, 13008; Gertrude, 15780; I., 5215; Irvilla, 16019; J., 19377; Jane, 1191; Louisa, 968; Lunette, 4977; Virginia, 14080.
EVALINA, EVELENA, 1257, 2402; C., 46; Swift, 11244.
EVAN, Knight, 17928.
EVANDER, 16028.
EVELYN, EVELINE, 3381, 12182, 13,-491, 13895, 14188, 17229, 19100; Algers, 10247; Almira, 12589; Anna, 16087; Browning, 4518; E., 5216; Elizabeth, 4562, 10161, 14408; Leta, 15480; Rebecca, 17215; Viola, 1317.
EVERARD S., 1410.
EVERETT, 1322, 2416, 2474, 5836, 14143, 14144, 15795; Austin, 519; Clark, 15529; Dewey, 17906; Dexter, 11415, 15427; Edgar, 11202; Ernest, 13671; Eugene, 4568; Oliver, 812; P., 9881; Pepperrell, 2346, 2540.
EVERT, Clare, 3644.
EVI, 13463.
EXPERIENCE, 3913, 4725, 7917, 8218, 8241, 9557, 9559, 12042, 18353, 18,-839, 18958.
EZEKIEL, 437; Hall, 2595; Wesley, 18006.
EZRA, 2829, 2938, 4268, 5773, 5801, 5895, 7957, 8608, 11545, 11546, 14,-550; Barnum, 16030, 16034; H., 14,-554; Howard, 8524; I., 11564; Lovell,

11609; N., 2943, 16043; Nathaniel, 15863.

F., Augusta, 1090; Morris, 16167; Parkhurst, 9885; R., 19048.
FAITH, 15037; Emily, 3598.
FALLURA, 18501.
FANNIE, FANNY, 631, 657, 898, 957, 989, 1216, 2299, 2335, 2427, 2443, 3137, 3150, 4033, 4093, 4106, 5555, 6838, 7030, 7050, 7076, 10079, 10,-109, 11007, 11196, 11684, 11917, 11,-989, 12832, 15615, 17190, 18948; A., 9879, 14878, 18518; Adaline, 13045; Alice, 4072; Amelia, 4029; Augusta, 1307; B., 764, 1180; Conn, 14518; E., 9954, 17797; Eliza, 10468; Emma, 19006; Estella, 1591; Gertrude, 8355; Harriet, 13256; M., 12010, 16398, 19,-398; Mabel, 10027; Matilda, 12499; May, 4495, 12279; Odell, 16362; S., 4251; Thaxter, 5177; Tuthill, 11206; W., 4354; Wood, 1215.
FAUSTA, Malona, 1020.
FAY, Nellie, 12452.
FAYETTE, May, 15915; Ronell, 14159; Winthrop, 1131.
FAYLINE, Agnes, 13563.
FELIX, 17191.
FENNLON, Robert, 13578.
FERBY, 15343.
FERDINAND, 13112, 16236; Chatard, 9073, 9087, 9091.
FERN, 13653, 15385; Abel, 9738; Elizabeth, 16231; Lee, 12452.
FERNANDO, 4444, 12113.
FEROL, Helen, 3654.
FIDELIA, 3361, 10118, 10944; Ann, 17671; Isabelle, 1434.
FILECTIA, 11733.
FILMORE, 13452.
FINETTA, Louise, 1053.
FLANDER, 16214.
FLEMING, 10916.
FLETCHER E., 10549; Hulet, 14756.
FLIM, 12798.
FLORA, 941, 2463, 13645, 13783, 16,-922, 17193, 19513; A., 10240, 10824, 14527; Annjeanette, 11407; Augusta, 17831; Belle, 10953; Caribel, 1507; D., 15718; Elizabeth, 5077; Ella, 18,-079; Ellen, 11039; Hazel, 4517; Jane, 947A, 10028; Marian, 7152; Martha, 12079; Maud, 17702; May, 11320; N., 3248; Viola, 2470.
FLORENCE, FLOSSIE, 1235, 1263, 1333, 1344, 9637, 10412, 11509, 11,-789, 12069, 12479, 12832, 12965, 13,-382, 14821, 15129, 15392, 16236, 16,-344, 17103, 17899; A., 4352, 15269; Abbie, 3653; Ada, 1514; Adeline, 8397; Amsden, 1448; B., 16356; Blanche, 16503; Catherine, 3709; Christine, 12,-882; E., 5194; Eleanor, 16191; Elizabeth, 9702, 14861; Ella, 12556; Emily, 13576; Ena, 16490; Esther, 16543; Ethel, 2546, 5208; Eugenia, 15779; Evangeline, 6400; Farrar, 3577; Gertrude, 10307, 16716; Harriet, 16763; Heiner, 13866; Helene, 9131; I., 15,-056; Imogene, 13828; J., 4558; Jeanette, 16575; Josephine, 11897; Letitia, 14310; Louise, 2482, 11569; M., 9915 11207, 14244; Mabel, 10823, 16058, 18013; Maria, 16025; May, 4955, 16,-264, 17001; Sylva, 13399; Winogene, 2545.
FLORENTINE, 10007.
FLORETTA A., 4977.
FLORIDA, Jane, 13292.
FLORILLA, Flavilla, 10415.
FLORIN, 10021.
FLORINE, 13122, 15924.
FLOY, Belle, 9715; May, 13007.
FLOYD, 10982, 12617, 12796, 12797, 15386, 16807; A., 10523, 10991; Alfonso, 14667; Charles, 5388; Ernest, 10998, 15563; Gould, 7148; Seth, 10,-930; Sheridan, 17903.
FOREST, FORREST, 14233; Adelbert, 15611; Zadoc, 17778.
FORTIS, Day, 1316.
FORTUNATUS, 250, 16044.
FOSTER, 969; A., 9943; Reed, 6493.
FRANCELIA, Elzena, 3608; L., 3415.
FRANCES, 1136 2990, 3201, 3389, 3480, 7168, 7986, 9102, 11984, 12627, 13,-658, 13718, 13973, 14757, 16051, 16,-754, 16867, 17710; A., 18354; Abby, 4375; Adele, 3609; Almira, 4207, 19,-013; Amelia, 13194; Ann, 1222, 9082; Augusta, 10322, 12511; Augusta Baldwin, 15210; Augustine, 9057; Bartlett, 765; Brigham, 1289; Clark, 3446; Colleen, 3658; Dexter, 1255; Elenor, 1276, 2549; Eliza, 5996; Elizabeth, 5199; Ellen, 10261, 15732; Emeline, 11950; Eula, 14928; H., 16208; Ida, 15208; J., 3331, 14214; Jane, 11780; L., 12406, 17259, 19399; Lorraine, 3660; Louise, 10241; Luella, 17768; Mae, 10031; Maria, 4911, 12080; Marian, 12743; Marie, 3273; Mary, 3445, 16154; May, 12490; Melissa, 16,-971; Otis, 4914; Parkinson, 11254; Pearce, 13218; Rebecca, 12850; S., 4228, 16015; Sarah, 5834; Sayre, 13,-430; Sophia, 12131; Vivian, 10041.
FRANCIS, 130, 176, 178, 291, 2535, 2606, 3068, 5333, 9007, 11575, 11,-587, 12419, 12615, 12684, 12811, 13,-283, 15039, 15042, 15506, 16045, 16,-927, 17119, 17498, 17666, 18125, 19,-051; A., 3106, 12074, 13415; Abel, 5322; Alfonso, 14658; Aloysius, 9086; Artemas, 7181; Augustus, 513; Austin, 14655; B., 8527; Brown, 15188; C., 1363; Carr, 4466; Clark, 16057; D., 2152; Denny, 588; Dudley, 13624; E., 17254; Edward, 11063; Edwards, 948; Eugene, 3464; George, 16062; H., 1570, 3256, 4070; Harold, 12873; Healon, 15562; Henry, 3582, 13420; Ignatius, 9061, 9076, 9100, 9120, 9128;

J., 11284, 15737; James, 13533; Jasper, 17348; Jewett, 11373; Lafayette, 17905; Lincoln, 11362; Luther, 6445; M., 15381; Marion, 3598, 16067; O., 13748; Owen, 13859; Pickard, 16068; R., 2678; Robert, 18275; Roszell, 3686; Sherman, 5356; Stillman, 16,-906; Sumner, 10219; Temple, 713, 1111, 1117; Ward, 10561; Warren, 9791; Washburn, 12523; Whiting, 3724.

FRANK, 827, 861, 2290, 2293, 2437, 3225, 3438, 3598, 4451, 6419, 6597, 11571, 11636, 11638, 11697, 12106, 12,-132, 12200, 12482, 12486, 12568, 12749, 12750, 12980, 13235, 13653, 14207, 14402, 14469, 14586, 15258, 15390, 15392, 15642, 16912, 16943; A., 3566, 9782, 10515, 12844; Allen, 7162; Amos, 1196; Arthur, 10249; Augustus, 11388; B., 9912, 14023, 14185, 14299, 15986; Blaine, 10593; C., 16084; Chesly, 16085; Clement, 12490; Cyrus, 53; D., 4556, 17483; Daniel, 15160; Darling, 952; De Forest, 16271; Delavan, 13084; Delos, 14543; E., 1335, 3606, 4512; Earle, 11560; Eddy, 11,-409; Edward, 3606, 13126, 15685; Elisha, 14332; Enville, 10255; Erastus, 8348; Ernest, 12689; Eugene, 1302, 2526; Everett, 924; F., 11348, 16105; Forsyth, 13141; Freemont, 10655; G., 3448; Gideon, 6557; Gilbert, 3574; Grant, 3336; H., 5205, 9849, 10322, 17341; Hale, 11314; Harrison, 1203; Henry, 4542, 16109; Herbert, 1267; Horace, 16112, 16116; Howard, 16147; Hurford, 11974; Isbill, 13624; Kingsbury, 16143; L., 10424; Leeds, 4968; Leonard, 11468; Leslie, 14500, 17070; Lester, 15254; Lincoln, 5179; Loran, 15165; M., 14542, 16165; Merrill, 16,-111; Milo, 13244; Oliver, 10943; Palmer, 17802; Pearlie, 13245; Pierce, 6532; Pomeroy, 10845; Rose, 2517; Russell, 10836; Sherwood, 15923; Stodder, 4515; Sumner, 681; T., 3476; Taylor, 5978; Thomas, 16070; Thompson, 13310; W., 9725, 15268; Walker, 14504; Walter, 12552; Wartley, 11979; Wellington, 1370; Wilbur, 10977; William, 16270; Wilson, 15054.

FRANKIE, FRANKY, 12939, 19410.

FRANKLIN, 661, 814, 1035, 2236, 2649, 5331, 5833, 7113, 9343, 10447, 11282, 12736, 14591, 15088, 15485, 15773, 17057, 17314, 19391; Adelbert, 15585; Ashley, 5229; Austin, 16932; D., 14307; Daniel, 13255; Eugene, 11272; G., 16170; Hoar, 2070, 10840; J., 19,-218; Locke, 2447; Lynn, 3545; Pierce, 14854, 16190; S., 3354; 15221; Sawyer, 17514; Syrus, 5363; Thomas, 1198.

FREDERIC, FREDERICK, FRED, FREDDIE, 917, 1116, 2457, 3151, 9720, 10135, 10235, 10426, 10629, 11080, 11382, 11638, 11691, 11875, 12111, 12200, 12323, 13133, 13487, 13903, 13925, 14876, 15641, 15865, 16107, 16201, 16224, 16242, 18260, 18285; A., 10322; Adams, 7139, 7140; Afton, 13432; Albert, 3548; Allen, 12,-937; Anson, 13442; Arthur, 11057; Aston, 14877; Augustus, 7973, 7989, 16253; B., 13590; Barnett, 13009; Benjamin, 13030, 13049; Burnet, 16479; C., 2419, 9887; Carlton, 16,-264; Chrissman, 3652; Cleaveland, 12018; Collins, 9357; Cutler, 18273; Daniel, 16268; De Forest, 16272; Dexter, 11411; Dobbie, 15992; Draper, 1559; E., 1462; Edwin, 14671; Ellsworth, 15866; Elmer, 14232, 14557; Ephraim, 1581; Ernest, 14,-896; Frank, 12663; Freeman, 14,-872; Gaskell, 13034; Gildersleeve, 13133; Gridley, 16274, 16282; Grosh, 17046; Harlan, 11633; Harrison, 16,-555; Hazen, 13430; Henry, 12667, 13070; Hovey, 15437; Howard, 11,-340; Irving, 1329; James, 5929, 15732, 16292; John, 16000; Joseph, 9090; Josiah, 3727; Jule, 16304; L., 16307; Lacy, 15781; Leon, 2477; Levi, 5129; Lewis, 8337; 8338, 14599; Lincoln, 11369, 17532; Lockwood, 13379; Loring, 16312, 16313; M., 16166; Martin, 15586; Merriam, 17453; Millard, 15175; Monroe, 16316; Mortimer, 1398, 10159; Morton, 12854; Myrick, 1268; Myron, 1305; N., 4449; O., 16320, 16322; R., 2974; Rolfe, 2506; Romaine, 15899; Russell, 16928; S., 14519, 16326; Seward, 14379; Smith, 12901; Stone, 17849; T., 1171; Thomas, 6583; Tillotson, 1166; Tolman, 16342; Torrance, 56; V., 12576; W., 14568, 14788, 14809; Wallace, 13509; Wardener, 12705; Watson, 5339; William, 1404; Wilson, 1439.

FREDERICKA, Alice, 16298; M., 10169.

FREELOVE, 6279, 18495, 18950.

FREEMAN, 16350; B., 972, 15852; Presson, 16353; Pride, 16317; W., 5223.

FREMONT, 1386.

FRIEND, Pratt, 14731.

FROST, Montaine, 15527.

GABRIEL, 12798, 12800, 16354; Farman, 443.

GALEN, 945; Appleton, 12669; H., 1178.

GALUSHA, G., 12653.

GARDNER, GARDINER, 436, 522, 558, 10395, 11376, 12105, 12317, 12798, 13041, 16365, 16369, 16381; Edmund, 1311; G., 612; Tucker, 920.

GARRETT, 15639.

GARRY, Hinman, 3233.

GARTH, Hubbard, 16232.

GAY, Adela, 15606.

GEAN, Carol, 3763.

GENELLA, Edna, 5381.

GENEVA, 11828, 12953; Nebraska, 16,-101; Russell, 12954.
GENEVIEVE, 11854; Ashby, 3668; Frances, 16022; L., 13304.
GEORGE, 100, 115, 555, 659, 707, 818, 1011, 1224, 1385, 2106, 2221, 2247, 2291, 2418, 2444, 2966, 2980, 3223, 3627, 3812, 3991, 4237, 5364, 5365, 5409, 5892, 5946, 5986, 5988, 6419, 8285, 9681, 10011, 10120, 10620, 10632, 10832, 11097, 11120, 11330, 11335, 11528, 11668, 11986, 12063, 12068, 12097, 12137, 12186, 12200, 12204, 12324, 12381, 12419, 12425, 12500, 12622, 12658, 12720, 12744, 12921, 13149, 13270, 13322, 13784, 13877, 13922, 14183, 14194, 14198, 14202, 14206, 14224, 14245, 14513, 14603, 15014, 15244, 15337, 15347, 15654, 15657, 15719, 15763, 16064, 16073, 16204, 16265, 16382, 16383, 16384, 16392, 16396, 16404, 16410, 16416, 16421, 16434, 16435, 16437, 16445, 16447, 16571, 16770, 16981, 17016, 17064, 17321, 17439, 17470, 17537, 17555, 17828, 17899, 18050, 18052, 18121, 18267, 18301, 18314, 18318, 18529, 19019, 19383, 19394, 19505; A., 766, 10568, 12650, 12658, 14792, 16454, 17558, 19167; Adams, 5069; Albert, 852, 1299, 6499, 9703, 12128; Alfred, 16397, 17989; Alpheus, 10773; Andrews, 6541, 13604, 13613; Anson, 4481; Arnold, 16462, 16469; Arthur, 1445, 11408, 14802; Asher, 4445; Augustus, 7095, 12500, 13157; Austin, 1391, 9859; B., 9803, 11861, 13811, 15286, 15287, 15289; Baldwin, 3807; Baruch, 13863; Bertie, 13572; Billings, 13124; Birdseye, 5961; Bourne, 16142; Brayton, 12046; Brigham, 5175; Brooker, 13452A; Buck, 12887, 12907; Buffum, 4964; Burnet, 16479; Burton, 11967; C., 11076, 14,-213, 16388, 19176; Calhoun, 15177; Carleton, 15725; Carlisle, 16370; Carroll, 9794; Colburn, 4893; Cromwell, 6566; Cummings, 16610; Currier, 8532; Cyphers, 17693; D., 15711; Dana Boardman, 1091; Daniels, 16,-487; David, 2527; Day, 925; Dean, 7134; De Kay, 10470; Durand 15263; E., 928, 11883, 14166, 14169, 14661, 15966, 16607; Edmund, 2272; Edward, 6493, 9106, 10703, 12837, 12875, 15,-728, 16494; Elbridge, 17533; Eldredge, 12896; Ellis, 506; Elsworth, 6567; Elvin, 15267; Emerson, 6867; Ephraim, 16001; Ernest, 3632, 15020, 15912, 15918; Everett, 15969; F., 4467, 9842; Farley, 557; Ferdinand, 827; Finley, 14,-361, 14371; Flower, 1429; Fox, 5317; Francis, 1227, 1478, 3734, 9074, 9097, 11382; Franklin, 7092, 15772; Fred, 16497; Frederick, 1382, 16495, 16498, 16906; G., 9097, 19161; Gifford, 6549; Gilbert, 11761; Gilman, 3813; Gleason, 13567; Gordon, 14975; Gray Bell, 16021; Griffin, 16358; H., 954, 6517, 10492, 14426, 15175, 16506, 16510, 16755; Hale, 16548; Hamilton, 11467; Harold, 1530; Harrison, 6420; Harvey, 3591; Henry, 633, 976, 1118, 1348, 2151, 10492, 10506, 10765, 13,-109, 15426, 15841, 16512, 16520, 16524, 16530, 16531, 16533, 16569, 16580; Herbert, 987, 2340, 6475, 12,-600; Hopkins, 4434; Horace, 3431; Howard, 2503, 16540, 16552; I., 5098, 8319; Isaiah, 5595; J., 15290, 16484; Joel, 11440; K., 16558; Keys, 13476; L., 3590, 5043, 15575; Lansing, 15,-159; Leonard, 6442; Lester, 12393; Lewis, 14566; Loring, 1138, 4955; Luther, 13241, 13251; M., 1161, 5103, 5553, 13978, 14594, 16567; Madison, 16562; Magruder, 16562; Marshall, 5201; Maxson, 2451; May, 12261; Melville, 12866; Melvin, 1406, 15822; Milan, 16573; Montague, 1240; Morgan, 17800; Neal, 15998; Nelson, 633, 5110, 11618; Nichols, 5897, 5973; Olin, 2510; Oliver, 16571; P., 1045, 14748; Palmer, 745; Phifer, 17196; Pillsbury, 16579; Platt, 3567; Post, 11151; R., 513; Remington, 13871; Richard, 6431; Richmond, 16074; Riley, 13739; Robert, 10880, 13571, 16580; Rodney, 1019; Rose, 11497, 11508; Ruel, 10680; Russell, 9132, 16816; S., 13527, 14593, 16585; Samuel, 7985, 16602; Schott, 17043; Shaul, 6400; Sherbourne, 12554; Silas, 1197; Smith, 3614; Steadman, 12715; Stevens, 2659; T., 2256, 7998; Thomas, 11026, 15657, 17928; Thompson, 2371; Throop, 6382; Valentine, 13323; W., 2362, 8531, 10427, 11,-987, 12066, 12250, 12950, 14399, 14590, 15051, 15124, 15582, 16391, 16587, 16591, 16593, 16598, 16600, 16603, 16608, 17571; W., M., 1453; W., Peck, 6400; Wallace, 17485; Wallis, 14180; Walter 16621; Walterman, 16,-633; Warren, 7118, 7172; Washington, 424, 765, 871, 877, 893, 993, 2127, 4171, 4192, 5571, 10419, 11,-791, 11845, 11923, 13136, 14041, 14125, 14134, 15015, 15511, 15701, 16588, 16631, 17332; Watson, 11782; Weed, 3563; Wells, 3577; Whiting, 3726; William, 7971, 9860, 11286, 11,-766, 12972, 14408; Willis, 16488; Winton, 11178; Woodman, 5074; Yandes, 14762.
GEORGETTA, 9905.
GEORGIA, 2527, 3486, 14306; L., 4580.
GEORGIANA, GEORGIANNA, 3253, 5571, 5971, 13634; Augusta, 13392; M., 3321.
GEORGINA, Adaline, 5392.
GERALD, 11567; Stratton, 13425.
GERALDINE, 11999, 13525; Elizabeth, 13426, 16294.

GERRIT, R., 16848.
GERSHOM, 8236.
GERTRUDE, 3300, 5899, 11703, 11996, 12323, 12371, 12641, 12883, 13894, 14678, 16265, 16527, 16851, 17611, 17738, 18299, 18355, 19506; Adell, 14,-682; Alice, 15211; Belle, 3496; Chapman, 15034; Elizabeth, 17273; Ellen, 13056; Florence, 10528; Laura, 16,-894; M., 9800; Marian, 15804; Martha, 12894; May, 14417, 17455; P., 2327; Salina, 17832.
GIDEON, 2836, 2893, 2908, 3053, 5727; A., 17772; M., 12562; Mead, 6425.
GILBERT, 4132, 4214, 6438, 10435, 11236, 13270, 18193, 18210, 19476; A., 12083; Allen, 17816; Carter, 3770; Creighton, 3756; Delphi, 6509; Grant, 16637; Hanson, 5148; Horace, 6506; Maxwell, 11771; Melancthon, 11247; Sevier, 12822; Valorous, 16638.
GILES, 913, 4240; B., 16652.
GILMAN, 760, 2593, 15141, 16506; Amanzo, 12661; Avara, 13789; Grover, 12669; W., 2658.
GILMER, L., 16356.
GLADYS, 1282, 3461, 4530, 6486, 12,-819, 17038, 17899; Blanchard, 1612; Blanche, 5101; E., 11203; Elinor, 6610; Ella, 14163; Ethelyn, 12554; Evelyn, 1539; Fay, 12082; Louise, 1532; May, 14608; Nina, 11453; Vera, 16301.
GLAZIER, GLAZER, 12091, 18807.
GLEN, GLENN, 14183, 14401; Alfred, 11056; Allen, 16662; Bassett, 16660; LeRoy, 15164; Lewis, 12996.
GLENA, 18011.
GLENDORA, M., 13847.
GLENNIS, 14211.
GLENVILLE, Clark, 15885.
GODFREY, 11329.
GOLA, Easton, 14177.
GOLD, Hibbard, 16040.
GOLDA, Ann, 11392.
GOODWIN, 16664.
GORDON, 7176, 17193; B., 5194, 13,-545; C., 13671; E., 14232; Elmer, 16359.
GRACE, GRACIE, 1489, 2866, 3550, 3808, 5922, 6034, 6606, 10908, 11,-116, 11691, 11998, 12312, 12950, 13022, 13244, 13631, 15422, 17471, 17571, 17644, 18356, 18697, 18810, 18930; A., 10324; Amy, 8396; Arlington, 11781; B., 5106; Bartlett, 16711; Brigham, 16034; Collins, 1545; D., 4400; Elizabeth, 1400, 13937; Gertrude, 16092; H., 15914, 19434; Harriet, 13053; Helen, 10996; Hill, 13,-822; Inez, 5361; Irene, 11346; L., 2416, 10363, 17763; Leah, 13[illegible]9; Leavenworth, 16289; Leola, 8375; Lillian, 14673; Louise, 960, 10252; M., 9877; Margaret, 10891; Maria, 17,-898; Melvina, 16318; Mildred, 4515; Olive, 6572, 13139; Queen, 13071; Rebecca, 5140; Welch, 4490; Whiting, 3723; Winslow, 7171.
GRACIA, P., 10648.
GRAFTON, 16534, 16536.
GRAHAM, 2429, 3698.
GRANT, Adelbert, 3541; Augustus, 3097; Elston, 9712; H., 16034; Johnson, 2961; L., 4561.
GRATIA, GRATIE, 12358, 14340; Searles, 14350.
GRATTAN, Henry, 2190, 2297, 2405, 2425, 2513, 16674, 16675.
GREEN, L., 17251.
GRIDLEY, T., 9845.
GRISWOLD, Whipple, 2620.
GRIZEL, GRIZZEL, 3005, 6267.
GROVER, 13122; Jefferson, 10976.
GURDON, 4064; Bulkeley, 13043.
GUSTINA, M., 9806.
GUY, 772, 3224, 16479, 16700, 16701, 16718, 16720; Arthur, 1461; E., 15,-697, 16720; Ephraim, Browning, 16,-708; Ervin, 11922; Francis, 16710; G., 9726; Henry, 774; Owen, 16721.
GWENDOLYN, GWENDOLINE, Amy, 15162; Edith, 11901.
GWENNETH, 14799.

H., Harrison, 18997; Malcom, 10371; P., 16618.
HADASSA, 2204.
HADLEY, 13527.
HAILEY, 13913, 18357.
HALE, Kendall, 12270.
HALLIE, Sybil, 13729.
HALSTED, Glenn, 14317.
HAMILTON, Harry, 11900; Kincaid, 11894; Silas, 1584.
HANNAH, 105, 109, 116, 149, 186, 209, 288, 315, 327, 368, 412, 459, 490, 613, 936, 1002, 1033, 1659, 2555, 2571, 2727, 2743, 2816, 2865, 2940, 3002, 3366, 3920, 3953, 3997, 4014, 4015, 4025, 4090, 4148, 4151, 4189, 4409, 4720, 4749, 4757, 4786, 4849, 4854, 4861, 4931, 5001, 5433, 5436, 5473, 5536, 5556, 5566, 5730, 5770, 5837, 5852, 5863, 6214, 6251, 6271, 6344, 6367, 6424, 6804, 6814, 7020, 7501, 7508, 7727, 7905, 7931, 7957, 8204, 8225, 8286, 8514, 8617, 8631, 9038, 10071, 10139, 10176, 10178, 10185, 10204, 10448, 10469, 10700, 10734, 10758, 10760, 10848, 11219, 11529, 11645, 11706, 11732, 12331, 12413, 13814, 14228, 14280, 14555, 15114, 15372, 15652, 15849, 16258, 16413, 16820, 17012, 17396, 18358, 18359, 18360, 18361, 18362, 18363, 18364, 18365, 18366, 18472, 18487, 18547, 18559, 18560, 18561, 18631, 18632, 18633, 18634, 18742, 18775, 18781, 18793, 18816, 18830, 18850, 18865, 19020, 19150, 19160, 19182, 19401, 19501; A., 793; Abbott, 14,-819; Ann, 3382; Augusta, 811; B., 6448; Brooks, 18711, 19207; C., 14,-029, 15946; E., 4188; Elizabeth, 1675,

12194, 16223, 17519; J., 630; Jane, 12685; M., 14493, 19373; Margaret, 15471; Maria, 1237, 2632, 2657, 5016; Mary, 6430; Morris, 14286; Rebecca, 14434; Robinson, 11512; S., 18753; Skidmore, 2945; Susanna, 2212.
HANNIBAL, Lincoln, 947B.
HANSON, 996, 18895.
HARADEN, 5456.
HARLAN, 14821; Herbert, 11484; Page, 11479, 14822.
HARLOW, 15735; Merrill, 16114.
HARMON, 10693, 11428, 13806, 16723; A., 15734; Edward, 11867; P., 16,-728.
HAROLD, HARROLD, 1333, 2499, 12,-990, 14173, 16858, 17550; Alden, 11323; Allen, 17199; Arthur, 13543; B., 12083; Beech, 14139; Burnham, 1511; Calvin, 17855; Chester, 5654; Clarke, 13577; Clinton, 10307; D., 11203; Davies, 12967; Dewey, 14060; Edwin, 17909; Ellicott, 16059; Eugene, 1302; George, 6560, 16730; Lee, 9731; Leslie, 3815; Orrin, 15,-824; Quincy, 18077; R., 14566; Randolph, 16732; Robert, 10200; Stephen, 18221; Whalley, 4586.
HARRIE, Gilman, 765.
HARRIET, HARRIETTE, HATTIE, 689, 738, 750, 827, 2245, 2648, 3091, 3127, 3151, 3329, 3364, 3588, 4069, 4115, 4170, 4373, 4899, 5583, 5935, 7074, 9316, 10110, 10435, 10629, 11157, 11789, 11874, 12107, 12294, 12365, 12783, 12860, 13065A, 13133, 13586, 13639, 13717, 14090, 14283, 14680, 14774, 14781, 15453, 15494, 16052, 16136, 16944, 17065, 17145, 17441, 17554, 17869, 18038, 18061, 18086, 18367, 18476, 18509, 18511, 18522, 19170, 19336; A., 13048, 15578, 18,-924; Adaline, 821; Adelaide, 5035, 14,-186; Alice, 1199; Amanda, 622, 986, 9535; Amelia, 14662, 17814; Angeline, 15647; Ann, 11156, 12666; Atwood, 4271; Augusta, 10417, 16757; B., 10,-322, 19435; Belle, 10958; Boynton, 7151; C., 2363; Caroline, 11767; Castelle, 14047; Copeland, 18071; Dawson, 6587; Drusilla, 13130; E., 6536, 7983, 11338, 13975, 15715; Eliza, 17727, 18088; Elizabeth, 839, 4362, 12787, 13479, 15752, 16587A, 16643; Ella, 5104; Ellen, 3666; Emma, 3423, 13023; Erwin, 7167; Evelyn, 897; F., 10654, 16309; Fay, 8340; Florilla, 10412; Foster, 593; Frances, 13439; Frary, 6470; G., 16529; Gertrude, 5203; H., 6496, 16888; Hubbard, 4376; I., 15717; J., 10563, 10581; Jane, 5,-118; K., 6551, 12325; L., 6026, 13016, 19008; Laurie, 5153; Lavinia, 3615; Lena, 1356, 17678; Lincoln, 1225; Louise, 13054; Lucina, 16893; Lucinda, 603; Lucy 11288; Lulu, 18310; M., 3247, 5936, 11628, 11892, 11893, 12948, 16458, 18519, 19033, 19380; Mabel, 3611; Maria, 5992, 11406, 15,-840, 18226; Martha, 1384; Martineau, 13082; Mathews, 3708; May, 15158, 15802, 16489, 16673; N., 973, 19057, 19181; New Bernia, 14298; Newell, 4359, 4503, 6467; Rachel, 6599; S., 7089, 9763A; Seymour, 6870; Sophia, 4201; Swick, 10304; T., 3325, 13982; W., 19101; Warden, 1503; Warren, 14311; Wickes, 15193.
HARRIS, 17702; Ansel, 16736.
HARRISON, 2627, 10481, 19434; H. 12295, 12299, 12313; Rodney, 12851, Samuel, 16343.
HARRY, 885, 2364, 3117, 3428, 3621, 9928, 10235, 11140, 11741, 12568, 12572, 13015, 13929, 15055, 15627, 15658, 15807, 15972, 16525, 16738, 16742, 16743, 17032, 18050, 18505; A., 9693, 9884, 16747; Alfred Ivinomay, 17071; Allen, 6573; Amos, 7138; Augustus, 16756; Bishop, 18002; C., 9724, 14568, 16525; Celvine, 16772; Chapin, 15693; Clay 3398; Cornelius, 2511; Courtright, 17414; Curtis, 18,-208; D., 3605; De Forest, 6006; Dexter, 5194; E., 1223, 10572, 13934, 16181; Earl, 14651; Edmund 1315, 19536; Edward, 3620, 11897; Elmer, 3607; Elwell, 5207;; Emerson, 11915; Escot, 2021; F., 11144; Harmon, 16,-625; Harvey, 15477; Hindman, 10,-899; Huse, 3742; Innes, 12026; J., 1421, 13934, 16740, 16743; John 3744; Joseph, 12734, 16781, 16782; Kelley, 8385; Kreider, 3457; L., 14,-794; La Brantz, 16784; Le Roy, 9798; Linthicum, 3688; Lyman, 1402; M., 6454; Marshall, 14761; Mason, 12,-490; Nelson, 16000; Orin, 14670; Philemon, 13718; Plummer, 11231; Rainey, 12028; Roberts, 3631; Ross, 1354, 16793; Russell, 6486; Sparks, 11150; Stanfield, 15166; Thomas, 15,-627; Vespasian, 1167; Vincent, 11,-973; Walter, 16088; Wells, 1433; Winford, 16762.
HARVEY, 655, 858, 4513, 13022, 13807 14495, 16213; B., 3418, 17324; Botsford, 3403; Bushnell, 14344; E., 9907; Haskell, 7135; L., 16811; Russell, 6526; Temple, 17253.
HASSON, 13238.
HAYDEN, 10480, 16818.
HAYMAN, HEYMAN, 4778, 4779, 4831.
HAZEL, 12737, 13181, 14060, 16247, 19536; Addie, 13730; Alberta, 11234; B., 17228; C., 17851; E., 10034; Elsie, 13758; Emma, 11471; May, 3640, 5395, 15265, 19014; Trella, 10,-967; Viola, 16094.
HAZEN, 5528.
HEBER, 2207.
HELEN, HELENE, 864, 1582, 1602, 2067, 2351, 3194, 3227, 3418, 3430, 5076, 5209, 6491, 10235, 11169, 12,-

364, 12367, 12420, 12719, 12831, 12935, 13359, 13867, 14401, 15464, 15817, 16321, 16431, 16764, 17138, 17148, 17191, 17571, 17736, 18095, 18716, 19111, 19507; A., 13017, 13,-468; Amanda, 14003; Anna, 16937; Aymar, 13004; B., 11500; Bernadine, 18277; Besonceney, 16515; C., 1367; Claire, 15778; Deiadamia, 13517; E., 14451, 18986; Eliza, 7169, 16926; Elizabeth, 15156, 17300; Gardner, 1338; Grace, 15062; Grant, 12454; H., 14535; Isabel, 12035; J., 5113, 18,-368; Jane, 2514; Jeffreys, 14320; L., 4529; Lee, 5581; Louise, 10325, 16,-097, 16151, 17213; Lucinda, 14574; Lydia, 6561; M., 9880, 11203, 15470; Mar, 9949, 11557; Maria, 674, 17740; Marian, 13571; Marie, 14007; Martha, 7178, 15873; Martina, 9059, 9070, 9085; Maude, 3816; May, 3447, 11,-324; McClure, 14370; Mildred, 15916; Ore 12937; Potter, 17308; Price, 15,-239; Sophia, 956; Spencer, 3446; Virginia, 13214; W., 2507, 14548; Ward, 13249; Wight, 1518.

HELENA, A., 13383.

HELM, Charles, 14511.

HEMAN, 12261, 16821; Ambrose, 11,-152, 11164; E., 4442; H., 14537; Holmes, 12888.

HENRIETTA, HENRIETTE, 3296, 3536, 4898, 4924, 9076, 9078, 9342, 11187, 13454, 16901, 18690; Augustine, 14,-509; Dora, 11752; Isabel, 1362; L., 14538; Lakin, 10573; Lynde Parris, 5049; M., 15742; Maria, 9063, 13471; Marie, 13463; Myrl, 17780.

HENRY, 971, 1038, 2352, 2368, 2497, 2986, 3394, 3810, 4292, 4479, 4897, 4942, 4947, 4958, 5884, 6200, 6201, 6223, 6245, 7966, 9101, 10119, 10482, 10580, 10622, 11142, 11189, 11401, 11751, 12106, 12124, 12751, 12755, 12762, 12797, 12860, 13796, 13802, 13930, 13949, 13981, 14359, 14489, 15249, 15392, 15903, 15937, 16255, 16338, 16446, 16528, 16822, 16827, 16832, 16839, 16852, 16866, 16872, 17124, 17440, 17794, 17829, 18037, 18060, 18768, 19059; A., 1048, 1248, 5032, 13837, 14717, 16877, 16880; Adams, 782, 7156; Adolphus, 7040; Albert, 12494; Alonzo, 3650; Artemas, 7143; Augustus, 12846; B., 9671, 13313, 14469; Berton, 14679; Bush, 17160; C., 14207, 16211, 16885; Clarence, 11676; Clay, 3456, 9610, 14783, 16179, 16246; Clifford, 5186; D., 14,-518; Dexter, 6552; Duncan, 11108; Dwight, 4280; Edward, 7121; Eugene, 3638; F., 14056, 15941; Frank, 16,-109; Frederick, 5927; Gilman, 12658; Gould 5927; Guy, 16346; H., 1181, 3411, 11150, 14518, 14534, 16887; Hale, 12286; Hamilton, 6492; Herbert, 916; Hill, 14519; Hiram, 16635; Holmes, 1520; Howard, 671; Hull, 5324; Huntington, 5176; Irving, 14,-036; Jackson, 14060; James, 5079; Jesse, 4465; Jonas, 5121; Jonathan, 2330; Josephus, 6411; Judson, 3099, 5918; Juline, 6534; Knowles, 14632; L., 3472; Lee, 13891; Leibee, 12141; Leslie, 17024; Lincoln, 1223; Lionel, 14977; Lord, 16521; M., 12659; Martin, 11385; Martyn, 5045; Merrick, 1082; Monroe, 16315; Moody, 1447; N., 1393, 4165; North, 6028; O., 6455, 12990; Orson, 3444, 3636; P., 13038, 16306; Parsons, 7073; Perkins, 9536; Philip, 15724; Porter, 11933; R., 18712; Reverdy, 16859; Rice, 2225; S., 16896, 18506; Safford, 12,-892; Samuel, 5935, 5999; Sibley, 15,-954; Stevens, 16110; Sumner, 823, 824; Thaddeus, 14577; Theodore, 16,-903; Theophilus, 5060; Thomas, 14,-859; Tutnal, 6379; Van Dyke, 15230; W., 14540, 15732, 19229; Wakeman, 2964, 3115, 16909; Waring, 3089; Warren, 1441, 7096; Weston, 6863.

HEPSIBAH, HEPSIBETH, HEPZIBAH, HEPZIBATH, HEPZABETH, 238, 361, 2064, 2131, 4733, 5461, 10112, 10393, 13914, 18369, 18370, 19126, 19547; Hayward, 10769.

HERBERT, 3564, 6463, 9351, 9359, 10235, 11895, 12980, 13493, 13538, 15829, 16698; A., 14877; Alfred, 12,-871; Allen, 17457; Andrews, 1549; Arminius, 4520; B., 10235; Blish, 12524; Duane, 3352; E., 14233, 16,-911; Edward, 2543, 11901; Edwards, 16931; Elmer, 1592; Ernest, 16264; Ervin, 16985; Eugene, 16546; F., 14,-030; G., 7998; Glover, 11211; Henry, 5981; Hori, 11629; Julius, 16993; L., 5165, 6503, 6518; Leon, 11321; Linton, 14060; Locke, 2460; Luther, 2454; M., 16689; Marcus, 17002; Merrill, 8382; Monroe, 10412; Newell, 11517; O., 10705; Radford, 15017; Robertson, 15017; Rogers, 5190; Rollins, 1556; Roy, 17617; Russell, 1304; Walter, 8376; Wesley, 5108; Wilson, 1502.

HERMAN, 1224, 1333, 14060, 15570, 16202, 16239, 17021; D., 12179; E., 15598; H., 5226; Henry 18101.

HERRICK, Andrews, 12284.

HERSCHEL, D., 15604.

HERSEY, Bradford, 518.

HERVEY, 15939; Gouldy, 17198; Lightner, 14933; Mead, 15945; Wilcox, 3497.

HESTER, 4569, 9502, 10500, 10670, 15,-336; Ann, 10292.

HETTIE, HETTY, HITTY, 7072; Belle, 11343; Grace, 13574; Shepard, 8002.

HEZEDIAH, 230.

HEZEKIAH, 131, 2857, 7939, 10903, 12260, 16828, 16829, 16838.

HIAL, 10001; Augustus, 10015.
HIBBARD, 17025.
HILAND, Hill, 15505, 15517, 15533.
HILDA, 1284, 14641; Barr, 9127.
HILLITIE, 18028.
HINTON, 14844.
HIRAM, 2606, 2936, 3190, 3210, 4155, 6366, 8308, 9572, 9661, 10940, 11,077, 11377, 11425, 11530, 11555, 11658, 11924, 12942, 13464, 13619, 16520, 17026; Andrews, 3401; C., 10,363; E., 5144, 9580; Edward, 9586; Edwin, 847; Erwin, 10681; Eugene, 3438, 11571; F., 14729; Gilbert, 5038; Hezekiah, 10923; K., 11888; King, 15826; Knowlton, 14552; Luther, 10,736; M., 17028; Madison, 8310; N., 17432; Nicholas, 17030; S., 11561; Smith, 6846; Sydney, 15833; W., 4413, 10363, 14030.
HOBART, R., 10719; Selden, 3586; Whiting, 3722.
HOLDER, 4855, 18917.
HOLLAND, 733, 1137, 17047; Smith, 1563.
HOLLOWAY, Taylor, 7034.
HOLLY, 693.
HOLMAN, K., 5354.
HOLMES, 17381.
HOMER, 13701, 17081; Charles, 13872; Chidsey, 13250; Daniel, 15175; Henderson, 17053, 17054; Holmes, 4194; Jay, 5117; Merrill, 1531; Webster, 13,631.
HONOUR, 10860.
HOPE, Stanley, 14835.
HOPESTILL, 6298.
HORACE, 506, 1261, 2647, 3203, 3357, 9625, 9675, 10151, 10235, 11379, 11395, 11509, 12752, 12947, 13121, 13122, 17056, 17057; A., 5349; Archer, 14153; Arthur, 16380 B., 14211; C., 4468; Church, 9625; Crowell, 11904; D., 9670; Eaton, 14,855; Edmund, 1510; Edward, 1261; Franklin, 14576; G., 19009, 19034; Gershom, 10233; H., 13665; Homer, 16372; Jonathan, 10307; L., 19221; Leslie, 506; M., 4557; Mason, 6416; Niles, 4363; Parker, 11914; Perry, 17068; Phillips, 1547; Sibley, 825; Sylvester, 13131; Z., 4447.
HORATIO, 2142, 2222, 2223, 13643, 13968, 13974; G., 14794; N., 12104; Nelson, 13164; Perkins, 11361; Wilbur, 2392.
HORTON, James, 16265.
HOSEA, 2588, 3971, 4045, 4075, 4259, 10175, 15185, 15862, 17077.
HOUSTON, 12797.
HOWARD, 1317, 2364, 3477, 10492, 11053, 12445, 15957, 16194, 16283, 16868, 16886; A., 9863, 9897 Arthur, 13564; Barlow, 11574; Clark, 12903A; Clifford, 1529; Dickinson, 10977; G., 5180; H., 14981; James, 15475; Kent, 5396; Kimball, 3576; Lewis, 6037; S., 9881; Spencer, 1358; Victor, 3540; W., 12392.
HOWE, 9647.
HOWKIN, 17822.
HOYT, Henry, 9790.
HUBBARD, 9760, 16216; Ervin, 16221.
HUDSON, 13920.
HUGH, 12705, 14645; Ellsworth, 16017; Orrin, 12309.
HULDA, HULDAH, 336, 621, 2592, 2781, 3010, 4124, 5866, 5867, 6391, 12613, 13409, 13584, 14203, 18466, 19521; W., 2687.
HULSEY, B., 17080; F., 17083.
HUMPHREY, HUMFRY, 10100; Bigelow, 477.
HURLBURT, 11335.
HYATT, 10834.

I., M., 17089.
ICHABOD, 2769, 2858, 18875; Norman, 48.
IDA, 1018, 2669, 5051, 10118, 10870, 11041, 11675, 12323, 12476, 13270, 13374, 15262, 15377, 15443, 15559, 16339, 16809, 16914, 17355, 17465, 17558, 17838, 18297; Anna, 15287A; C., 5162; E., 16185; F., 15958; Frances, 17691; Gertrude, 1273; Helen, 7144; Irene, 10946; Josephine, 965; M., 940, 2677; Mae, 14672, 15301; Maria, 5119; May, 1194, 4523, 11386, 13401, 13656, 16661; Standish, 4545.
IDRAS, Geraldine, 12909.
IGNATIUS, 9006, 9014, 9016A, 9028, 9051, 15046, 15050, 17089.
IMOGENE, 14650; M., 12112.
INA, Ellen, 13669; Florence, 2542; Jane, 9736.
INCREASE, Sumner, 13901.
INEZ, 15449, 17359; E., 11627; Eleva, 1275; Eliza, 11417; Moffatt, 2382; Viola, 8372.
IOLA, May, 15489.
IRA, 4029, 4324 5551, 10699, 11427, 11554, 12672, 13691, 13704, 17095, 18738, 19157; A., 19393; Allen, 10,688; Benjamin, 7958, 7978, 7990, 8004; Edgar, 1460; G., 15306; Jesse, 12637; Josiah, 12642; Nelson, 12513; Parker, 9777.
IRENE, EIRENE, 521, 863, 1288, 6419, 9748, 11783, 16743; Blanche, 13303; Burchard, 11898; D., 6495; Wheelock, 5085; Whittier, 14258.
IRIS, 5365.
IRMA E., 9918.
IRVING, 13810; A., 4233; D., 11203; Eli, 14036; Eugene, 765; Francis, 17102.
IRWIN, 17217.
ISAAC, 2080, 2218, 2832, 3103, 3162, 3407, 3901, 3907, 3921, 3929, 3963, 3989, 4048, 4190, 5549, 7519, 7901, 7902, 7912, 7927, 8207, 8220, 8244, 8245, 8271, 8289, 8500, 8503, 8507, 8508, 8510, 8517, 9931, 10473, 10544, 11534, 12807, 14059, 15081, 15365, 15370, 16406, 16801, 16947, 17105,

17112, 17117, 17120, 18186, 18683, 18713, 18769, 18925; A., 4229; B., 17078; Blackman, 2960; C. G., 12276; Clarence, 17749; D., 13474; Davis, 1081; Fitch, 914; Gilman, 12647; Girard, 10501; Merill, 8303; Morris, 16750; Newton, 6463; P., 16533; Pennington, 5318; T., 11889; Tichenor, 17122; Underhill, 14770; 14778, 14,-786, 14796; Van Duzer, 10488.
ISABEL, ISABELL, ISABELLA, ISABELLE, 609, 3351, 4330, 11147, 11,-841, 13005, 13532, 15031, 16526, 16528, 17842; Adelia, 14972; Calloway, 3707; E., 2673; Elizabeth, 3319; Farwell, 15750; M., 3334, 12702, 14957; Martha, 14162; May, 17773; N., 11844; Smith, 3528, 12427; Sophia, 4801.
ISACHAR, 12458.
ISAIAH, 2260, 5478, 5510, 5537, 5564, 12697.
ISHAM, 15548.
ISHER, 17465.
ISIEL, 11725.
ISORA, Frances, 1270.
ISRAEL, 4771, 4838, 12461, 19128; Loring, 4836; Trowbridge, 17126.
ITHAMAR, 256.

J., Elwyn, 13714; Herbert, 14964; J., 13122; L., 13721A; Milton, 10010; Otis, 11510; Russell, 16930; W., 12,-379, 16389; Wolcott, 18120.
JABEZ, 2768, 2840, 3084, 3305, 3310, 8253, 13687, 14506, 15768.
JACKMAN, 1585.
JACKSON, 4946, 12811.
JACOB, 162, 312, 395, 415, 539, 8208, 8250, 8258, 8272, 9047, 10542, 10545, 11529, 11667, 13261, 13266, 13715, 13,-724, 14219, 15330A, 18805, 19083, 19,-546; Alden, 10646; M., 10554, 16948; Perkins, 10814; Platt, 10569, 10600; S., 907; Taylor, 12143; Whipple, 2630.
JACYNTHIA, 16371.
JAMES, 142, 175, 202, 274, 303, 321, 473, 570, 895, 1039, 1394, 1599, 2156, 2168, 2439, 2577, 2668, 3127, 3412, 3429, 3491, 4019, 4355, 5712, 5725, 5762, 5797, 5809, 5838, 5843, 5865, 5890, 5934, 6206, 6218, 6246, 6280, 6282, 6322, 6355, 8330, 9002, 9009, 9322, 9573, 9980, 9993, 10002, 10070, 10080, 10082, 10083, 10092, 10093, 10097, 10102, 10111, 10129, 10134, 10141, 10235, 10443, 10447, 10830, 10852, 10854, 10856, 10912, 11003, 11081, 11221, 11585, 11653, 12055, 12409, 12564, 12608, 12622, 12695, 12725, 12807, 12809, 12811, 12860, 13296, 13550, 13874, 13998, 14110, 14260, 14263, 14269, 14274, 14479, 14684, 14934, 14940, 14945, 14949, 15366, 15764, 15851, 16186, 16195, 16234, 16248, 16266, 16350, 16450, 16803, 17010, 17058, 17131, 17132, 17133, 17134, 17143, 17154, 17156, 17178, 17184, 17269, 17309, 17573, 17587, 18053, 18684, 18966, 19186, 19189; A., 9577, 10870, 12984, 17313; Albert, 10227, 11277; Alexander, 12,-819; Alfred, 1394; Allen, 17194; Anderson, 15394; Andrew, 16428; Arthur, 12083; Asa, 1050; Augustus, 17206, 17210; B., 10435; Ballard, 12912; Boorman, 10753; Bradford, 16047; Brainard Taylor, 17031; Brason, 16674; 16678; Burnette, 17225; Byard, 17295; C., 17235; Charles, 3680; Christopher, 6528, 6589; Clarendon, 832; D., 15,-146, 15907, 16542; Daniel, 5375; Dean, 13429, 17035, 17041; Delbert, 3641; Duane, 3349; Dudley, 919; E., 4566; Earle, 17233; Edgar, 14118; Edward, 10373; Edwin, 12130; Elliott, 10804; Everett, 4308, 4489; Everhart, 17157; Francis, 6521; Frank, 5915, 9804; Franklin, 17241; Frederick, 13119; French, 5191; Grant, 16786; Guthrie, 14697; H., 4331, 6546, 12178, 13467, 14212, 15635; Harrie, 17245; Harrison, 12730, 12738, 14513; Harvey, 682, 10155, 13419, 15461, 15472, 17250; Hendry, 17720, 17725; Henry, 5065, 11087, 11109, 12019, 14959, 14970, 15950, 16249, 17265, 17268; Hooper, 17099; Howe, 8336, 8368; J., 12175; Jones, 14688; K., 3539; Keyes, 5580, L., 17271, 17927; Lee, 13296; Le Grande, 5995; Lewis, 10291A; Lockwood, 13369; Loring, 842; M., 712, 14721, 16855; Madison, 10935, 13653, 17275; Magelon, 10927; May, 9348; Mc Intire, 1680; Mc Lean, 17,-293; Menzo, 15997; Moncrief, 17301; Moroni, 11036; Mosoni, 11031; Newkirk, 13482; Newman, 16792; Noyes, 35, 12077; P., 2624, 4230, 19337; Parsons, 3308; Patterson, 10884; Percival, 15401; R., 17146; Raleigh, 16,-615; Ranney, 13033; Reed, 15875; Rignall, 2342; Robert, 5079, 15017; 16429; Rodman, 17198; Roy, 13072; Rush, 10023; Russell, 17148; Ruthven, 10039; S., 11082; Samuel, 3513; Sargent, 17302; Sheffield, 4470, 4569; Simmons, 11510; Somerville, 3701; Sullivan, 1065; Swan, 4455; Sylvester, 13122; T., 13583; Taylor, 17029; Theodore, 17304; Thomas, 17049; Trask, 17523; Tully, 10029; Turnbull, 10872; Turner, 18002; Tuttle, 13385, 13388, 13393; Vincent, 13849; W., 935, 2636, 2974, 5910, 16010, 19368; Walter, 15661, 15664; Washington, 17,-013; Wesley, 15562; Wetherbee, 529; Willard, 10710; William, 2406, 12207, 17165; Williams, 14290; Wood, 3291; Woodbury, 17019; Woodhouse, 4585.
JANE, 2557, 3363, 4179, 5459, 5945, 5955, 9024, 9046, 9753, 9971, 9997, 10271, 10476, 10701, 12108, 12215, 12780, 12797, 15076, 15121, 15331, 15418, 15636, 16014, 16238, 17059,

17928, 18036, 18059, 18227, 18371, 18550, 18562, 18567, 18635, 18636, 18730, 18792, 18907, 18931, 19102, 19421, 19545; A., 1394, 18258; Ann, 13472, 14056; Augusta Maria, 16293; B., 3322, 17100; Barker, 6555; Bein, 4423; Coolidge, 1350; Davis, 2413; E., 1232, 2375, 6018, 16035, 18372; Eliza Hervey, 3313; Elizabeth, 11615, 16033; Everett, 13002; F., 15745; H., 11230; Jennette, 12596; L., 18987; M., 2641, 10558, 16595; Maria, 2292, 4272, 5137; Steele, 13172.
JARED, 17135; W., 17311; Ward, 11161.
JARIUS, 27; C., 17314.
JARVIS, 3145, 4876, 6294; B., 885.
JASON, 1103, 2586, 8295, 8323, 14586, 17315; Duncan, 1021; James, 17319.
JASPER, 439, 457, 13954; Clinton, 15,-099; Devitt, 13956; Marion, 10365, 10371; Samuel, 16656; Walker, 17348.
JAY, 3328, 3418, 9727, 12108.
JEAN, JEANIE, 4561, 17034, 18465; Eleanor, 1504; Louise, 14740; Suffern, 12146; V., 1465; Watson, 11510.
JANET, JANETTE, JEANETTE, JENETTE, 10231, 10828, 11863, 15141; A., 18160; B., 11099; Blanche, 14866; Dawson, 3316; Dorinda, 13873; Elizabeth, 13619; Trask, 16041; Wilson, 10781.
JEDEDIAH, 576, 7926, 7941, 15497, 18846; R., 4102, 4287; Wood, 5334.
JEDUTHUM, 12225.
JEFF, Earl, 14546.
JEFFERSON, 4834, 12796, 12801; Gregg, 1542; Randolph, 17227.
JEMIMA, 141, 216, 2932, 5492, 5509, 5547, 11191, 11864, 15073, 15083, 19214, 19479; A., 4147; Adams, 8356; Albee, 11611; Catherine, 11918.
JENCKES, JENKS, 6336, 11835.
JENEFER, Alice, 12328.
JENNESS, Day, 13787.
JENNETT, JENETT, 14439, 18011.
JENNIE, JENNY, 1104, 5372, 6481, 11,-229, 11482, 11540, 12013, 12505, 12727, 12747, 13448, 14366, 15295, 15355, 15792, 17136, 17187, 17465, 18286, 18294; A., 1371; Alberta, 1320; Caroline, 10974; Cecelia, 12030, 13328; Cornelia, 10126; E., 11443, 12017, 12049, 17141; Eliza, 4521; Elizabeth, 13626; Emerton, 14436; Estelle, 3450; Eve, 11545; Frances, 10429; H., 6553; Julia, 922; L., 4412, 8363, 17448; Lathrop, 3619; Leak, 16791; M., 9883, 16873; Maria, 13878; May, 1308, 15,-821, 17083; Olive, 5170; P., 4501, 15,-791; Ruth, 5982; Temple, 15810.
JENNISON, 1077.
JERAMEEL, JERAHMEEL, JERATHMEEL, 6335, 8224, 10635.
JERRY, JEREMIAH, JERRIE, 135, 191, 3930, 3968, 6210, 6225, 6250, 6285, 6361, 10343, 10606, 10607, 10610, 10619, 10621, 10623, 10818, 11880, 14339, 16836, 17349, 17350, 17584, 19145, 19493; A., 6435; Bishop, 10,-800; Fisher, 10615; Garthwait, 16,-277; Halsey, 4063; Woods, 1193.
JEROME, 11051, 11566, 12278, 17351; Allen, 6443; B., 11826, 13544, 17365; Byron, 17374; D., 19220; Hunt, 5126; Samuel, 15159; Winthrop, 17370, 17,-373.
JERUSHA, 3402, 3592, 4215, 4810, 4823, 4833, 5776, 8606, 8614, 9835, 18736, 18743, 18756; Ann, 17247; Dorr, 4950.
JESSE, 26, 2091, 2803, 2956, 4013, 4122, 4144, 4758, 4875, 6338, 10020, 10689, 11714, 11730, 12980, 13961, 15065, 15070, 15128, 17246, 17375, 17915, 17931, 18890, 19097, 19188, 19390; A., 4991, 11846; Aldrich, 6542; B., 10057; Brown, 4994; C., 10512; Forestall, 11605; Goodnow, 17376; H., 17257; Herbert, 13983; Isaac, 10533; J., 15795; Lemuel, 14039; Leroy, 13,-140; Pike, 13934, 13936; Sidney, 14047.
JESSIE, 12146, 12505, 12672, 12984, 14,-348, 14513, 15366A, 15446, 16915, 17,-031, 17264, 17900, 19010; Almeda, 12,-852; Besonceney, 16517; Charlotte, 13,-052; Edna, 19536; Elizabeth, 12023; Floyd, 17344; Fremont, 4461; J., 10574; Jane, 10026, 10127; L., 12546, 15237; Lake, 12602; Maria, 13521; Mary, 10957; Maud, 12031; Myrtle, 16197; P., 16745; Roselle, 9730; S., 2408; Sewell, 12826; Tillotson, 1566.
JETHRO, 5415, 5434, 5453.
JETT, Ozella, 16774.
JEWETT, 13804.
JIRAH, 16846.
JOAB, 12694.
JOANNA, JOHANNA, 122, 160, 2750, 2807, 2815, 4740, 5560, 5706, 5789, 5888, 8263, 11507, 15153, 15855, 16,-709, 16957, 18373, 18374, 19134, 19452; Brown, 4306; Crosby, 6820, 6831; Hotchkiss, 4992; Jane, 15388.
JOB, 3027, 6348, 15271, 15367, 17377, 17379, 18339, 19164, 19339, 19340; Emerson, 17378.
JOEL, 261, 393, 417, 489, 578, 646, 647, 707, 741, 2041, 2174, 6816, 6854, 8530, 10259, 10436, 10453, 10478, 10489, 11353, 11357, 11426, 12796, 12799, 12807, 12814, 13220, 14691, 14839, 14844, 15001, 17380, 18420, 18967, B., 13971; Chester, 1156; Elliot, 14853; H., 16356; Jefferson, 14133, 17222; L., 5018; M., 8528; Niles, 17034; S., 2155; Thomas, 12816; W., 11656.
JOHANNES, 18241.
JOHN, 23, 107, 113, 118, 153, 236, 241, 259, 296, 306, 383, 441, 509, 653, 795, 818, 941, 1029, 1676, 2004, 2008, 2012, 2026, 2030A, 2052, 2057, 2096, 2164, 2213, 2258, 2562, 2574, 2625, 2705, 2710, 2721, 2740, 2759, 2770,

2802, 2828, 2843, 2846, 2891, 2923, 2925, 2947, 2950, 2986, 3083, 3129, 3237, 3300, 3385, 3483, 3506, 3716, 3916, 3943, 3962, 3980, 4016, 4092, 4702, 4800, 4910, 4972, 5192, 5204, 5400, 5410, 5439A, 5743, 5768, 5827, 5828, 6248, 6275, 6283, 6802, 6812, 6844, 7009, 7032, 7082, 7086, 7732, 7949, 8265, 8294, 8365, 8602, 9000, 9001, 9008, 9300, 9302, 9500, 9503, 9623, 9632, 9636, 9652, 9754, 9771, 9928, 10050, 10051, 10061, 10094, 10125, 10173, 10186, 10203, 10209, 10280, 10330, 10400, 10423, 10433, 10538, 10601, 10712, 10813, 10849, 10,-857, 10902, 10906, 11014, 11016, 11019, 11044, 11068, 11071, 11115, 11124, 11,-136, 11137, 11141, 11292, 11296, 11298, 11459, 11526, 11529, 11544, 11545, 11777, 11797, 11798, 11906, 12000, 12001, 12004, 12006, 12044, 12054, 12100, 12156, 12161, 12316, 12370, 12,-397, 12411, 12532, 12794, 12797, 12798, 12811, 12832, 12922, 12927, 12983, 13108, 13192, 13326, 13358, 13359, 13360, 13414, 13551, 13690, 13833, 13945, 13962, 13993, 14069, 14086, 14589, 14652, 14692, 14749, 14750, 14868, 14946, 15001, 15006, 15030, 15072, 15125, 15235, 15246, 15298, 15318, 15319, 15330, 15344, 15463, 15552, 15637, 15644, 15659, 15731, 15764, 15812, 15843, 15865, 15891, 15900, 15902, 15976, 15980, 16117, 16118, 16126, 16199, 16235, 16278, 16337, 16739, 16869, 16949, 16962, 17068, 17111, 17207, 17260, 17379, 17383, 17384, 17385, 17386, 17387, 17388, 17389, 17390, 17391, 17394, 17395, 17398, 17400, 17403, 17404, 17405, 17407, 17409, 17412, 17416, 17420, 17421, 17425, 17426, 17427, 17431, 17435, 17446, 17450, 17469, 17520, 17568, 17591, 17621, 17966, 17971, 18052, 18214, 18265, 18284, 18447, 18453, 18563, 18714, 18727, 18812, 18827, 18864, 18874, 18889, 18914, 18915, 18921, 19235, 19330, 19386, 19415, 19474, 19487, 19526, 19528, 19541, 19550; A., 8528, 12015, 13179, 14793, 16359, 17473; Abel, 5359; Adams, 466, 9541, 9786, 16132; Albert, 4395, 13074; Alden, 1521, 12688; Allen, 5530; Alvin, 16000; Anderson, 14072, 16997; Andrew, 13374; Anthony, 10462; Archibald, 3817, Arthur, 1328, 13364; Audubon, 3495; Augustus, 10211; Austin, 1016, 13774; B., 1160, 1666, 3497, 4421, 6400, 12830, 13538, 13793, 13795, 13809, 13943, 16800, 17474; Baker, 5063; Baltzell, 3535; Banister, 1655; Bankhead, 3516, 3684; Barton, 16031, 16032; Benjamin, 6456; Bernard, 14050, 14053; Bion, 1189; Blake Emmons, 5196; Borders, 15078; Botsford, 3078; Brewer, 14629; Brooks, 2098, 2332, 2486, 14638, 14642; Brown, 4967; Burr, 2970; C., 3474, 11073, 11327, 15962, 16864, 16969, 17475, 19021; Calvin, 17479; Campbell, 771; Cargil, 10921; Charles, 11132, 16692; Clement, 912; Clifton, 14294; Coe, 11925; Collister, 14869; Cooley, 14674; Corey, 3536; Cottrell, 17452; Crow, 10154; Curtis, 11772; Curtiss, 3617; D., 4156, 4174, 11839, 11861, 16680, 18052; Dane, 13384; Davenport, 10747; David, 3676, 9056, 9072, 9084, 9093; Davis, 6441; Dean, 13391; Dennis, 11177; Dorr, 920; Douglas, 16735; E., 2529, 7998, 14647, 14859, 16783; Early, 17488; Ebenezer, 14656; Edward, 15725, 16929, 16933, 16936; Edwards, 2944, 16917; Edwin, 12848; Egbert, 12433; Elhanan, 664; Eliakim, 17014; Elmer, 16034; Emery, 2320, 2466; Emory, 16426; Enville, 10243; Ernest, 13204; F., 2696, 10562, 15767, 17491, 17492, 17494; Fisk, 12242; Fletcher, 3400, 17496; Ford, 4435; Francis, 8355; Franklin, 11162, 11558; Frederic, 8367; Freeman, 10226; Frinck, 9565; G., 4407, 12170, 12575, 17499; H., 1495, 3429, 10846, 14862, 14948, 15308, 15581, 15762; H. H., 3586; Hale, 19536; Hall, 2809; Halsted, 14318; Hancock, 4918, 9526, 17501, Harmon, 16918; Harold, 3512, 3672; Hartley, 17502; Harvey, 6394, 6598; Henry, 11004, 11254, 13078, 15256, 16140, 16581, 17157, 17168, 17444, 17508; Henry Hobart, 3386, 3722; Hersey, 12886; Heywood, 17516; Hiero, 16056; Hill, 3288, 3658; Hoar, 2070; Hobart, 16042; Hoge, 11949; Holmes, 4191; Howard, 13329; Howell, 9330; Hudson, 16194; I., 10466; Ivy, 12823; J., 3466, 5906, 5921, 10447, 11,-815; J. W., 5111; Jackson, 17898; Jacob, 15293; James, 3115; Jerome, 16,-727; Jones, 9317; Joshua, 3435; Judson, 5919; Kennedy, 14295; Kimball, 947B; Kittridge, 17032; L., 3067; L., Thompson, 4328; Lawrence, 17546; Lee, 2231; Lemons, 11023; Leonard, 5389, 12918, 17072; Leverett, 13297; Lewis, 10870; Lispenard, 3573; M., 3104, 9910, 10715, 13862, 16856; Madison, 740; Martin, 3635, 15389; Maurice, 16759; Milton, 10192, 13459, 16345; N., 13716; Nelson, 5828, 16136; Nevins, 350; Newton, 5899; O., 14517; Oatman, 17536; Oliver, 17547; Orson, 15732; Owen, 4339; Ozias, 4446; P., 10221, 16849, 18289; Parsons, 3307, 3675, 12262; Pearce, 9355; Peck, 5957; Perkins, 13932; Perry, 1238; Pitts, 4169; Preston, 596, 770; Quincy, 676, 13348; R., 486, 3261, 17558; Reddington, 13917; Redmond, 17036; Reed, 3020; Richard, 17562; Richmond, 3321; Robinson, 11514; Ross, 14766; Russell, 3557, 3720, 15390, 16920,

17688; S., 5579, 13927, 14521, 15,-573, 17566, 17567; Samuel, 11382; Scammel, 8334; Simeon, 11006; Squier, 12404; Stimwinder, 17159; Sylvester, 13109, 13117; T., 4026, 17052, 17428, 17569; Tallman, 14870; Theodore, 17272; Thomas, 17433; Thompson, 5040; Thorne, 12784; Tillotson, 1459; Tingley, 14754; Todd, 5884; Tracy, 17338; True Clough, 765; Tunis, 17,-101; Tyler, 9640; Vischer, 5964; W., 802, 3163, 3164, 5570, 11744, 14453, 16078; Wallace, 15922; Walton, 11,-558; Warren, 6510; Wells, 1127; Wesley, 12209, 14061, 15096, 15567, 15659, 15944; Westley, 11689; Whittier, 16149; Wilks, 6278; William, 3275, 9848, 11033, 11390, 11769, 14,-925, 15363, 15561; Williams, 9849; Wilson, 1252, 14508; Woodbury, 3671, 12952.

JOHNSON, 2904, 3048.

JONAS, 260, 299, 408, 736, 2020, 2031, 2042, 2076, 2122, 2177, 4735, 4776, 4825, 10346, 11661, 11682, 11721, 12359, 12380, 13875, 14920, 15464, 16495, 16755, 17573, 18800, 18832, 18968, 19480; Alexander, 14923; C., 10359; E., 10363; King, 11637; Randall, 5002.

JONATHAN, 226, 266, 330, 351, 380, 433, 435, 454, 468, 783, 809, 1486, 2016, 2050, 2559, 2569, 2600, 2731, 3917, 3940, 4005, 4119, 4129, 4715, 4738, 4751, 4788, 4863, 4870, 4878, 4891, 4984, 5412, 5425, 5444, 5458, 5495, 5504, 5531, 5545, 6257, 6343, 6403, 6829, 6836, 7703, 7709, 7717, 7727, 8214, 8223, 8240, 8326, 9570, 9756, 10072, 10115, 10300, 10355, 11,-226, 12003, 12222, 12235, 12329, 12330, 12456, 12469, 14579, 14719, 15322, 17276, 17574, 17575, 17576, 17579, 17580, 17581, 17582, 17583, 17584, 17585, 17586, 17593, 17601, 17606, 18428, 18715, 18718, 18720, 18726, 18728, 18765, 18856, 18858, 19074, 19082, 19084, 19192, 19198; Andrew, 4351; Augustine, 810; B., 629; Brooks, 980; D., 794; Dearborn, 12176; Edwards, 13465; Fisk, 12249; Foster, 9787; Fry, 4977; J., 4332; Jones, 9320; M., 17620; Robert, 17,-622; Taylor, 333.

JOSEPH, JOE, 6, 129, 138, 155, 298, 329, 353, 379, 461, 573, 947B, 1581, 2002, 2011, 2718, 2719, 2726, 2753, 2771, 2820, 2853, 2855, 2868, 2930, 2993, 3086, 3102, 3623, 3703, 3951, 4032, 4182, 4717, 4755, 4798, 4812, 4852, 4853, 4873, 5418, 5421, 5516, 5747, 5764, 5806, 5844, 5874, 5909, 5,-911, 5942, 5952, 6010, 6800, 6808, 6822, 7505, 7524, 7701, 7708, 7716, 8205, 8600, 8601, 8613, 9097, 9545, 9717, 9925, 9928, 9933, 9968, 9972, 9977, 9985, 9987, 10045, 10047, 10053, 10,-109, 10114, 10136, 10202, 10257, 10258, 10262, 10266, 10270, 10273, 10274, 10276, 10287, 10293, 10296, 10668, 10792, 11018, 11144, 11424, 11430, 11465, 11505, 11775, 12245, 12376, 12401, 12412, 12645, 12646, 12,-797, 12869, 13483, 14000, 14084, 14223, 14276, 14635, 15116, 15743, 15764, 15828, 15963, 16046, 16050, 16121, 16169, 16254, 16261, 16951, 16961, 17011, 17410, 17418, 17606, 17611, 17625, 17626, 17627, 17628, 17630, 17631, 17633, 17635, 17636, 17638, 17641, 17649, 17650, 17652, 17656, 17698, 17788, 18051, 18549, 18552, 18757, 18820, 19069, 19079, 19103; A., 5033, 14423; Adams, 4934, 15712; Alvin, 3752; Atwood, 504; Augustus, 13745; B., 13585, 16053; Bancroft, 11403; Benjamin, 11470; Bennett, 2948; Benton, 3739; Boynton, 10183; Bragdon, 753; Bristol, 3160; Byram, 11776; C., 17258; Chamberlain, 769; Cheney, 1219; Columbus, 13861, 13,-868; Cummings, 2237; Curtis, 5141; D., 10285; Darr, 17489; Edgar, 3678; Edward, 11034, 11260, 17161, 17169; Elwood, 11915; Emerson, 10182; F., 17,-672; Fry, 17653, 17655; Greene, 4509; H., 11886; Halsted, 14279; Harvey, 11790; Heath, 17805; Henry, 4454, 11028, 16629, 17656; Huntress, 13390, 13394; Isaiah, 12705; J., 15155; Klapp, 9338, 9342; L., 11794, 12592; Lacy, 15769; Lewis, 3814, 17699; Lyon, 14270, 16273; M., 11621, 15,-969, 16181; Marik, 10294; Moses, 5932; N., 632; Page, 17045; Patrick, 13662; Platt, 3567; Pollard, 5059; Proctor, 8260; R., 10639; Ray, 5336; Richard Ryon, 3531; Richards, 3317; Roberts, 1093; Russell, 10612, 10641; S., 13036, 15309; Sumner, 4905; Swan, 4221; Thorne, 12773; Trank, 9342; W., 9873; Warren, 14289, 14,-315; Washington, 11788; Wesley, 4986; William, 11024; Wilson, 12821.

JOSEPHINE, 3538, 4977, 7108, 11110, 11278, 11536, 12771, 12811, 14112, 14171, 15177, 16038, 16580, 16582, 17615; Brown, 4547; L., 14303; Lewis, 12992; M., 1372, 14973; Marie, 14581; S., 10057; T., 16871.

JOSEPHUS, 16854.

JOSHUA, JOSHIA, 3948, 4024, 4701, 4709, 4719, 4762, 9039, 10086, 10132, 10546, 10656, 10661, 10665, 11294, 11500, 15571, 16461, 17398, 17657, 17659, 17660, 18900, 19091, 19425; Addison, 10560; B., 14216; Lincoln, 17658, 17660; Orrin, 4083; S., 10552; Stearns, 514; Stowell, 600.

JOSIAH, 151, 218, 229, 340, 374, 2028, 2059, 2132, 2194, 2717, 2830, 3231, 4708, 4712, 4721, 4744, 5805, 6207, 6228, 7525, 9513, 9590, 9597, 9645, 9683, 10181, 10341, 10756, 11475,

11586, 11596, 11683, 12636, 13286, 13500, 17496, 17661, 17662, 17663, 17665, 17667, 17668, 18212, 18675, 18818, 18843, 19208, 19469, 19483; Addison, 582; C., 11155; Dennis, 11,-158; Gilbert, 11473; H., 13284; Hayward, 11579; Kimball, 2263; Locke, 2304; Mason, 9605; Morrison, 11482; Page, 602; Parker, 11553; R., 14652; W., 17670; Wait, 11610; William, 10746.
JOSIAS, 18190.
JOTHAM, 2048, 2107, 2121, 10663, 10672, 18302; S., 5055; Sewall, 6830.
JOYCE, Vincent, 9740.
JUBAL, 467, 817, 818, 1010; Harrington, 12671, 12678; William, 1259.
JUBLEE, 14274, 17277.
JUDAH, 8239, 14701.
JUDITH, 1580, 2720, 7907; Ann, 2764; Maria, 4472; Rebecca, 12277.
JUDSON, Frank, 12687.
JULIA, 718, 1066, 1107, 2148, 2276, 2394, 3153, 3300, 4324, 10382, 10492, 11038, 11691, 11752, 12415, 13556, 14037, 15100, 15296, 16819, 17060; A., 3213, 3239, 10671, 12625, 12949, 12950, 19180; Agnes, 2415; Almira, 2446; Amanda, 7987; Ann, 3088, 5005, 5347, 5926, 5991, 6848, 7967, 12565, 15308, 16352; Armstrong, 10467; Augusta, 3114, 17512; B., 6525, 18084; Brookings, 6869; Catherine, 1119; Dale, 1469; Davenport, 10749; Delia, 10516; E., 5041; Effie, 6585; Elizabeth, 3276, 7984, 13260; Estella, 1054; Frederica, 3711; Grant, 4531; H., 14787; Hickok, 4504; I., 16016; K., 6014; Linda, 12280; Louisa, 12630; Louise, 7991; M., 3396, 3745; Maria, 1378, 2274, 13195, 16,-430; May, 12281; Mehitable, 3613; Moore, 3659; Munro, 3292, 3316, 3507; Olive, 3527; Rosemond, 16481; Walker, 9638; Wickes, 15194.
JULIAN, 12229, 17737; A., 9857; Ford, 17040; Minard, 2448; Sevier, 3501.
JULIANA, 43; Maria, 662.
JULIETTE, JULIET, 4920, 6426, 9697, 10805, 13183, 18662; Elvira, 7066; Maria, 15139; Van Duzer, 10509, 10531.
JULIUS, 11537; Hawley, 3107; Morton, 16987; Robert Alexander, 10806.
JUNE, Ellen, 2485.
JUNIUS, Beale, 3300.
JUSTICE, 2754.
JUSTIN, William, 13279.
JUSTUS, 2880, 2898; Emery, 15871; Perry, 3045.

KARL, 1516, Herbert, 16504; Jerome, 9122.
KATHERINE, KATHARINE, KATIE, KATE, KATY, KITTY, KITTIE, KATEE, KATHRYN, 100, 397, 678, 684, 815, 911, 2196, 2291, 3454, 8269, 11625, 11801, 11947, 13062, 13798, 14062, 14367, 14695, 14891, 15808, 15831, 16295, 17153, 17191, 17371, 17900, 17994, 18265, 18279, 18624, 19341; Adams, 8353; Adelia, 3547; Amanda, 8367B; Ann, 11090, 13109; Belknap, 7995; Bittmann, 15212; Cornelia, 917; Edith, 16340; Elliott, 16,-288; Emma, 3493; Gertrude, 1154; Harriet, 6609; Irene, 7133; Jordan, 5056; Kelly, 11960; Kendrick, 16285; Kirkham, 16036; L., 14471, 19007; Mabel, 13427; Madeline Dutilh, 9360; Marian, 14347; Martha, 13637; P., 12187; Pearl, 14613; Rebecca, 13294; Schuyler, 16286; Stoddard, 12308.
KATHLEEN, 1581, 2537; Emma, 13,-751; Mary, 11633.
KEITH, Compton, 3758.
KENDERLY, Fletcher, 11945.
KENDRICK, 16280.
KENETH, KENNETH, 12261, 16229, 16760; Aldrich, 14387; Cecil, 15481; Cushman, 7183; G., 14568; Paul, 14,-615; Thomas, 10979.
KENT C. E., 15668.
KEYES, Harrison, 1205.
KEZIAH, 200, 281, 332, 2757, 6287, 8267, 18686; A., 19368.
KIRK, Warren, 1443.
KIRKLAND, 10911; C., 11001; Ross, 10973.
KOBUS, 18242.

L., Solin, 4989.
LAFAYETTE, 10118, 11335, 12108, 17900; Washington, 12200.
LAKE, 12599.
LANA, Ardelle, 10256.
LANDER, Mathison, 15520, 15536.
LARA, M., 16184.
LARRY, 17862.
LATHROP E., 3746.
LAURA, 2309, 2453, 2619, 3376, 5804, 5967, 6427, 9574, 9624, 9629, 9764, 11431, 12415, 12580, 12832, 12838, 14377, 14694, 14724, 15412, 16188, 16256, 18943; A., 1049, 11670, Abiah, 12084; Addison, 14173; Agnes, 5150; Ann, 620, 663; Ann Amanda, 16468; Anne, 13299; Buffum, 4982; D., 16,-626; Dana, 9672; Dean, 11927; Dows, 11853; E., 10363; Elizabeth, 8387; Etta, 13128; Finett, 11899; Fuller, 12047; H., 19438; Ida, 14960, 16348; Jane, 15507; M., 9955, 14167, 16403, 17447; Margaret, 11978; May, 13857; O., 14169; S., 9948; W., 16281; Winslow, 12354.
LAUREN, 9575.
LAURETTA, LAURETTE, 19127; May, 1310.
LAVERN, Francis, 6530.
LAVINIA, LAVINAH, LAVINA, 747, 1658, 3216, 7963, 13692, 14784, 15,-122, 15145, 15501, 18375, 18806; Martin, 6399.
LAVONIA P., 12698.

LAWRENCE, 1543, 9304, 14142, 17673; Chester, 15659; Chiron, 5220; Dwight, 15932; E., 9901; Horace, 13131; Jackson, 14364; Raymond,12435; S., 13871.
LAZARUS, 8256, 18817.
LEA, LEAH, 10078, 12117; Cornell, 6603; R., 6595; Sarah, 10191.
LEANDER S., 15306.
LEAVENWORTH, 16284, 16290.
LEBBENS, 215.
LEBINA, 9941.
LEDA E., 17088.
LEE, 16192; C., 16623; F., 9884.
LEFIE, Permelia, 16376.
LELAND, 12600.
LELIA, 16426; P., 19522.
LEMIRA, 14942, 14955.
LE MOINE, 14174, 14176.
LEMUEL, 1583, 2789, 3172, 5803, 7018, 10664, 11423, 15843, 15850, 16128, 16436, 18767, 18848, 18893, 19104; Dyer, 16130; M., 17477; Mann, 15896.
LENA, 885, 3178, 3487, 12816, 12827; Ann, 17835; Blanche, 14612; Mabel, 10968, 14156.
LENNIS, Horatio, 13653.
LENORE, LENORA, 2533, 10708, 12,-201, 17360.
LEO, Dean, 16812; James, 16264; Shortman, 17444.
LEON, 13589a, 13653, 17034; C., 9899; Ellwood, 14157; Forest, 10956; Henry, 12905; Norman, 57; Robert, 5148.
LEONA, LEANA, 11839; V., 11523.
LEONARD, 642, 2135, 2268, 2388, 4216, 5529, 9029, 9048, 10076, 10355, 11601, 11785, 12459, 13177, 13238, 13780, 13810, 14038, 14588, 15040, 17302, 17679; Abel, 2383; B., 14489; Daniel, 13249; Douglas, 13788; Ernest, 13895; H., 12171; Hemenway, 1007, 1377, 1382; M., 1537; Proctor, 16268; William, 15801; Winthrop, 14714.
LEONORA, LEONARA, 15428, Augusta, 981; E., 10364.
LEORA, 13728.
LEORANY, 3186.
LE ROY, LEROY, 2527, 10322; Betts, 11433; Bulkeley, 14323; Coe, 1534; E. 14472; Jay, 13258; Melvin, 14894.
LESLIE, 14398, 14745, 16242; Carleton, 1353; Clifford, 16096; E., 5106; Hill, 1162; Mears, 13305.
LESTER, 1094, 4004, 6527, 6529, 12,-134, 16203; A., 9746, 13380, 13523; B., 14474; Brown, 4496; C., 5210; Clarence, 12508; Clark, 15926; Gilbert, 12447, 12448; Gilmore, 12448; Hale, 12394; Kirkland, 10962; L., 14472; Louis, 10980; Maple, 15397; Morris, 1411; Orrin, 12506; R., 5134; Samuel, 16982.
LESTINA, Lydia, 34.
LETITIA, 17408; B., 14733.
LETO M., 10989.
LETTICE, 17634, 19342.
LETTIE, LETTE, 12375; V., 15300.
LEVANT, Clark, 15882.
LEVEN, 16795; D., 16802.
LEVERETT, 1143; C., 1375.
LEVI, 2954, 2998, 4791, 4804, 4880, 4886, 5011, 5023, 5028, 5031, 5849, 5923, 9599, 9602, 10164, 10206, 12,-529, 13312, 13318, 14082, 14391, 14396, 15326, 16511, 16806, 17150, 17155, 17680, 17682, 19416; Asher, 13730; B., 3330; Earl, 5136; Ewan, 14512; J., 3328, 14099, 14103; Peregreen, 4998; Woodbury, 3503.
LEVINA, LEVINAH, Ann, 16439; S., 18910.
LEVINCY, 307.
LEW, Wallace, 16099.
LEWIS, 343, 746, 4455, 5825, 8290, 8327, 8358, 9678, 11331, 12200, 13180, 13183, 14821, 15829, 15865, 17207, 17686, 17688, 17995; A., 1159; Allen, 10196; Albert, 13127; Bennett, 17694; Bliss, 5025; C., 6024, 14485; Clifford, 1301; Crew, 14411; David, 15868; Dexter, 10199; E., 9900; Eugene, 17,-690; Francis, 6035; G., 14794; Geiger, 15765; Gould 594; Hopkins, 2336, 17,-754; J., 15571; Jay, 6594; Jerome, 11059; Peter, 17081; Quincy, 17750; S., 5098; Smith, 13115; Spencer, 11,-345; Tibbetts, 3569; Vincent, 17695.
LEZETTA, 17127.
LIBBIE, LIBBY, 14648; E., 17085.
LIDA, Aria, 14375.
LIELA, LELA, Alice, 10890; Amanda, 1508.
LILA, LEILA, 10985, 11204; Edith, 11,-755.
LILLA, C., 12424; Geneva, 5357; Gertrude, 5128, 12525; M., 4439.
LILLIAN, 9693, 11538, 12601, 16395; Azzalee, 14924; B., 18376; C., 9887, 13546; Du Bois, 11521; Estella, 1589; F., 17310; Frances, 12971, 16574; Grace, 12532A; Jeannette, 12507; Jones, 13244; Laura, 15270; M., 16,-401, 16850; Mary, 14978; Maude, 5386; O., 1487; Victoria, 15004; W., 9890.
LILLIE, LILLY, LILY, 3515, 11826, 14114, 15392, 15658; A., 13248; Belle, 14056; Burton, 16544; Florence, 12027; Lestina, 52; Louise, 17451; May, 2458, 17166; Newell, 3806.
LINA, 15359; Emma, 4517; Georgia, 15968.
LINCOLN, 4955, 13296; Elbridge, 17,-530.
LINDA, 12373.
LINDSAY, 16236, 16748.
LINN, LYNN, 12568; Brown, 14522; Edson, 14451; Eli, 765; Wellington, 15588.
LINUS, Ambrose, 11176.
LIONEL, Ewart, 12877.
LIVALLA, Gleason, 1365.
LIZETTE, Frances, 17299.
LLOYD, 10322, 15384; Alvin, 17129;

B., 1140, 2225; Byron, 11444; Chancellor, 17266; Everett, 16491; Francis, 16228; Nathan, 17833; Nichols, 13,000; Raymond, 14461; S., 17083; Tevis, 18145.
LOCIUS, Edgar, 17704.
LODOWICK, 4050.
LOIS, LOISA, 359, 531, 2051, 2799, 2800, 2847, 2856, 3062, 4133, 4892, 5845, 5864, 10264, 11218, 12246, 12614, 15247, 18076, 19411, 19447; A., 12642; E., 10036; Elizabeth, 16,677; H., 5042; Jane, 516; L., 13698; Loiza, 10295; Mabel, 5174; Pope, 5575.
LOLA, LOLEY, M., 1355; Pearl, 17745.
LORA, LORAH, 1114; Alice, 15095; Blanche, 15569; M., 12709.
LORD, Nelson, 11602.
LOREN, 16658, 17711, 17712; Charles, 5376; Samuel, 3646.
LORENZO, 11744, 19219; B., 9958; D., 11744; 12537; Dow, 669, 10652; Williams, 16438.
LORETTA, 2199, 17341.
LORINDA, 3054, 11743, 18721; R., 9953.
LORING, 734, 4924, 16305, 17714; Gardner, 1134.
LORRAINE, 1457, 13720; Adrian, 16,779.
LOTTA, LOTTIE, 13028, 15294; Agnes, 15229; Belle, 4380, 5062; Churchill, 12713; Forest, 14376; G., 14805; H., 1382; Maria, 9796, 14883; May 6577, 13580.
LOU, Ella, 16690; Lucile, 13790.
LOUIS, 12320, 15910, 16755; Albert, 10782; Anastasius, 9089; Arthur, 11,450, 17632; Avery, 4378; Beales, 16,022; Carl, 13455; D., 1230; Dow, 10655; Emerson, 16493; Emory, 12,513; Fouquet, 3626; George, 12936; H., 15147; Lovel, 10948.
LOUISE, LOUISA, 2607, 3434, 4276, 4446, 4570, 4940, 4968, 5538, 7130, 9772, 10221, 10735, 11045, 11529, 12582, 13190, 13289, 13601 14724, 15818, 15993, 16129, 16279, 17445, 17709, 17721, 18282; A., 18517; Ann, 10530; B., 18954, 19002; Bancroft, 10201; Besonceney, 16519; Bessie, 12585; Billings, 4445; Braman, 17,209; Brennan, 15238; Carlotta, 10,527; Cornelia, 10508; Elizabeth, 5342; Esther, 4544; Hillard, 3674; Jane, 3683, 5138, 17331; M., 5200; Macfarlane, 17218; Maria, 8395, 15783; Minerva, 13889; Rebecca, 14518; Spencer, 4396.
LOUSINA, 15085.
LOVE, 207.
LOVELL, 2614, 12174.
LOVINA, LOVINE, 11551, 14061, 17,790; A., 18377; Ann, 19200.
LOVISA, 12150.
LOWELL, Smithhurst, 10193; Victor, 12584.
LOZINA, Loveland, 15691.
LUBIN, Gardiner, 4546; Giddings, 4547.
LUCETTA, 2128, 9839, 9866; Alvira, 19417.
LUCIA, 7051, 9627, 9663, 9679, 17755; A., 1173; Ann, 7101; Anna, 5197; May, 2385; Thompson, 2333.
LUCIEN, C., 14545; Fitch, 12633; 12,635.
LUCILE, LUCILLE, 16858, 17361; Clark, 17231.
LUCINDA, LUCYNDA, 3057, 3188, 3377, 4088, 4254, 4384, 8278, 10484, 11598, 12503, 12795, 13178, 13182, 13184, 13488, 13689, 14091, 15215, 16415, 17323, 18942, 19174, 19357, 19516, 19534; Caroline, 16473; E., 9952, 19173; Kellogg, 3056; R., 12,656; Read, 8306.
LUCIUS, 706, 707, 1098, 13503, 13,977, 14249, 17137; A., 17715; B., 13972; Brigham, 8535; Burke, 1043; Byron, 14259; C., 11153; Herbert, 13,983; Holbrook, 13524; Marcellus, 17,716.
LUCRETIA, 334, 643, 2146, 3176, 3191, 4818, 4948, 10380, 13378, 15990, 18,637; Alvina, 11679; Ann, 11364; Harriet, 13619; Jones, 12477; Maria, 17728; W., 791.
LUCY, 195, 212, 369, 378, 402, 1064, 2034, 2040, 2054, 2091, 2101, 2112, 2158, 2173, 2285, 2605, 2941, 3038, 3079, 3193, 3194, 3367, 3935, 3978, 4041, 4065, 4091, 4142, 4274, 4882, 4887, 5470, 5586, 5860, 5869, 5877, 6272, 6463, 7939, 9592, 9658, 9677, 9928, 10054, 10059, 10081, 10087, 11217, 11301, 11356, 11662, 11715, 11744, 12162, 12167, 12223, 12336, 13105, 13230, 13269, 13288, 13504, 13686, 13912, 14704, 14710, 14734, 14788, 15179, 15651, 15680, 15727, 15860, 15977, 17320, 18378, 18379, 18380, 18381, 18568, 18569, 18570, 18571, 18572, 18638, 18770, 18785, 18803, 18808, 18969, 19139, 19193, 19209, 19408, 19526; A., 4218, 12,106, 13274, 14333; Almira, 1678; Ames, 8298; Angeline, 4452; Ann, 1210, 4104, 4296, 10627, 11012, 12,109, 13700, 14342, 14430; Arabella, 13635; Ardelia, 4389; Avaline, 17511; Barker, 17525; Birdseye, 5959; Blanchard, 15434; Burrit, 3469; C., 9862; Caroline, 14572; Clementine, 11758; Elizabeth, 3639, 10577; Ellis, 15893; Emily, 12514; G., 10057, 16,368; Grace, 5039, 12282; Grant, 4222, 4456, 4463, 4560; H., 10703; Holder, 5026; Ingersol, 4828, 4839; Jane, 16513, 16984; Janette, 17681; Josephine, 5949; Katherine, 13058; Louise, 6011; Lucretia, 11366; M., 2691, 4401, 4487; Mabel, 8350;

Maria, 5024, 6468, 16373, 18918; May, 14610; Melinda, 9774; Miner, 4576; Minerva, 13120; Miranda, 2635; P., 2626, 4045; Putnam, 2631; S., 5000; Simonds, 11632; Sophia, 16,-568; Standish, 4547; Stuart, 3670; Williams, 4901; Webber, 17392.
LUE, 11154.
LUELLA, 1364, 12600, 16580, 17558; Blackmore, 14584; Boynton, 1146; Jane, 16641; Matilda, 12897.
LUKE, 2611, 4095, 4247, 9016, 12963, 13356, 13360, 16841; Marbury, 15,-048; Marshall 5090.
LULA, LULU, 3618, 15378, 16190; Agnes, 16761; Barton, 17677; Bell, 6592; Elizabeth, 5136; Evelyn, 1596; Geneva, 1438; I., 933; J., 3743; M., 9906; May 16071, 18316; Read, 3678.
LUMAN, 666, 1022, 12538; Oscar, 3596; Sanford 3404.
LUMIRA, 3212.
LUNA, Belle, 9713; E., 9723; Peabody, 9701.
LUNELL, Everett, 964.
LUNSFORD, 17049.
LUONA, A., 12637.
LURA, LURAH, 15174; Augusta, 10,-825; Elizabeth, 16361; Halsted, 14312; May 15061.
LURENA, 428.
LUTHER, 2165, 2255, 2307, 6335, 8282, 10730, 12360, 12374, 13088, 13232, 13262, 18663; A., 12616; Collins, 4970; D., 9611; Gillmore, 15515; H., 12172; J., 17723; M., 6017; Smith, 14607; Steadman, 10322.
LUTHERA, Bangs, 7104; Elmira, 7081; Jane, 7157.
LUTIE, Louise, 16153.
LUZETTA, O., 3595.
LYCURGUS, James, 13646.
LYDIA, 124, 201, 228, 287, 310, 538, 546, 715, 1579, 2008, 2018, 2034, 2047, 2095, 2112, 2130, 2257, 2262, 2849, 2891, 2967, 3109, 3131, 3966, 4044, 4253, 4324, 4746, 5414, 5505, 5525, 6269, 6327, 6345, 8288, 8616, 9524, 9620, 9751, 10729, 11647, 11,-652, 11686, 11805, 11818, 11827, 12247, 12295, 12338, 13446, 13529, 13603, 13835, 13926, 13995, 14226, 14821, 15074, 15118, 15172, 15661A, 15979, 16424, 17462, 17718, 17960, 18382, 18383, 18384, 18507, 18551, 18701, 18877, 19067, 19142, 19210, 19343, 19348, 19381; Adams, 10289; Angelina, 15846; Angeline, 1217; Ann, 4279, 4471, 10184; Augusta, 12662; B., 9861; Bartlett, 756; C., 14532; Calista, 16141; Diana, 14831; E., 9908, 12,-640; Elizabeth, 4394; Esther, 4149; J., 2378, 5004; Jones, 11613; K., 26; L., 12651; M., 18691; Parkman, 781; Purl, 10972; Randall, 5346, Ruth, 2959.
LYMAN, LYMON, 583, 685, 992, 999, 2598, 9666, 10174, 10409, 11739, 13565, 14832, 15141, 16187, 16260, 17726, 17735, 17742; A., 949, 2310; Alvin, 5220; Ashel, 16935; B., 3093; Beecher, 14489; Edward, 1541; Grover, 1374; Kendall, 1056; Reuben, 16198; Ripley, 14145; S., 11616; Warren, 16250.
LYNDE Phelps, 8000.
LYNDON, H., 11144.
LYSANDER, Franklin, 9850; Nathan, 878.

M., Anna, 13775.
MABEL, MAYBELLE, 870, 1223, 1291, 2364, 2416, 2899, 2977, 3014, 4455, 5898, 10870, 11209, 12120, 12323, 13705, 14251, 14499, 15720, 16236, 16522, 18526, 19523; A., 16688; Agnes, 10253; Amelia, 11280; Ames, 8391; Annie, 6037, 12874; E., 5212, 11500; Eager, 15142; Ely, 3341; Emily, 14047; Emma, 10519; Estella, 10128; Estelle, 15992, 16297; Florence, 6562, 12858; Hortense, 1303; Hubbard, 3558; Ida, 12687; L., 6519; Lee, 15773; Louise, 8353, 11774; Marie, 1581, 15971; May, 9732, 11344; Pamela, 11455; R., 5098; Ruth, 10,-981; Thayer, 1083; Una, 16501.
MABIT, 15648.
MACRERY, Britton, 4541.
MADELINE, 941, 15108.
MADISON, 12814; Hickman, 17287; Jefferson, 10971.
MAGDALENE, 18835.
MAHALA, Ann, 17775; Josephine, 14,-002.
MAJOR, 17743.
MALCOLM, Lock, 16737; R., 17764; Wells, 11174.
MALINA, 12414.
MALLY, 15829.
MALVIN, 18717.
MALVINA, MELVINA, 947D, 2407, 12,-495, 15508, 17783; Angerona, 11094; P., 9778.
MAMIE, MAYME, 14469, 17497; Harrington, 3688; L., 14665.
MANA, Garland, 17224.
MANLEY, MANLY, A., 13730; Austin, 11093.
MARCELLA, 16005.
MARCELLUS, 2667, 3481.
MARCIA, 9628, 11929, 12620; A., 2374; Elizabeth, 1142, 1144; Harriet, 10,-307; M., 5935.
MARCUS, 3199, 3353, 5810, 13187, 13200, 16683, 16994; D., 13644.
MARGARET, 411, 451, 813, 1224, 1478, 1578, 3289, 3914, 4178, 4780, 5082, 5432, 7727, 10118, 10157, 11072, 11325, 11571, 12629, 13361, 13371, 14201, 15335, 15519, 15532, 15632, 16425, 16538, 16878, 17050, 17560, 17565, 17609, 17928, 18285, 18298, 18385, 18386, 18639, 18640; A., 17,-087; Agnes, 11085; America, 14514; Ann, 18000; Anne, 15626; Augusta,

15994; Bein, 4420; Cora, 10988; E., 14565; Elizabeth, 17720; Emma, 15,-228; Helen, 9121; Holt, 10525; J., 18486; Jane, 13853; Leone, 17197; Lois, 14056; Luella, 12454; Marietta, 13193; Opal, 11796; Thalma, 17753; Vance, 6602; W., 13370; Watkins, 14,-700.
MARGERY, 18388.
MARGIE, C., 16720.
MARGUERITE, MARGUERITTE, MARGARITE, 2416, 13481, 17032; Elizabeth, 17618; Eloise, 1562; Lee, 14,-814.
MARIA, 2215, 2325, 2701, 3141, 4284, 5798, 7932, 8307, 9622, 9947, 10631, 13183, 13228, 13740, 14627, 16367, 17118, 18308, 18387, 18523; A., 4168, 4431; Abbie, 11404; Clarina, 3388A, 3575; Elizabeth, 13109; F., 18488; Flora, 13957; H., 12623, 16399; Heald, 17524; Helena, 13293; Jane, 13118, 14052; Louise, 7090; Lucina, 13681; O., 17307; Philips, 11608; Rand, 1060; Reed, 8367A; T., 9762.
MARIAN, MARYAN, 9115, 11231, 14,-115, 17372; Audrey, 16731; Barnard, 7170; Belle, 1376; Boyce, 10242; Edith, 12668; Elizabeth, 7186; 14900, 18233; Evelyn, 17075; F., 11146; Frances, 6575; G., 5167; Harriette, 6565; Hewitt, 13213; Isabel, 1509; Isabella, 6410; Janette, 12555; K., 6612; L., 1496; Langdon, 10710; Louise, 1573; Martha, 12853; Mercy, 985; Pamelia, 11445; Purington, 14559.
MARIE, 13946; Adelaide, 16934; Hannah, 18100.
MARIETT, MARIETTA, MARIETTE, MARYETTE, 1589, 1609, 2600, 2638, 3071, 3073, 3371, 7976, 11699, 12495, 13271, 13744, 13815, 14782, 15458, 16408; D., 16451; Ella, 10993; Eugenia, 16979; J., 7960.
MARILLA, Evora, 4977.
MARINDA, 19366; Marion, 1293, 2515, 3563, 3811, 9724, 14382; Bernice, 5387; E., 9891; Ellen, 3764; Fletcher, 17767; Gager, 11164; Learoyd, 856.
MARJORIE, 15038; Agnes, 14763; Alice, 13791; Clark, 15887; Edna, 15,-754; Eleanor, 1456; Ethel, 17910; G., 14803; Grace, 12288; Manton, 14129; S., 1393.
MARK, 12811, 14876, 15440, 15445; De Witt, 15773; E., 4511; H., 4514; Harmon, 13932; Hermon, 17027; Lenas, 13932; Pomeroy, 18002.
MARLIN, Elwin, 38.
MARQUIS, G., 17781.
MARSHAL, MARSHALL, 2144, 10650, 11529, 14107, 17186; B., 12108; Bland, 14116; Earl, 16911; Gleason, 1360; Grant, 5898; Jerome, 10420; Lewis, 15504, 15929.
MARTHA, 154, 231, 524, 708, 1037, 1366, 2461, 2688, 2863, 2894, 2906, 3009, 3090, 3241, 3287, 3295, 3433, 3905, 3916, 3923, 3960, 3994, 3995, 4008, 4108, 4134, 4252, 4263, 4303, 4724, 5027, 5445, 5733, 5778, 6002, 6254, 6311, 6326, 6347, 6370, 6855, 7049, 7724, 8366, 8603, 9021, 9035, 10163, 10301, 10378, 10602, 10811, 10815, 10870, 10871, 11077, 11707, 12811, 12929, 13952, 14209, 14751 15551, 15640, 15647, 15679, 15710, 16335, 17092, 17367, 18182, 18188, 18389, 18390, 18535. 18927, 19022, 19065, 19112, 19466; A., 13721A, 16131, 16166, 16862; Ann, 675, 2316, 4195, 4387, 4981, 9696, 12561, 15,-947, 18790; Annetta, 17776; Augusta, 12423; Belle, 15753; Budrow, 17472; C., 14950; Cornelia, 3522; E., 4175, 14210, 15955, 16013, 17249; Effie, 9705; Elizabeth, 2520, 5997; Ella, 4361; Ellen, 15683; Emeline, 605; Emma, 18001; Eunice, 1466; Frances, 1141, 15564, 16065; Gibson, 11606; Graham, 12841; Helen, 15496, 16024; Hull, 4484; J., 17729; Jackson, 13,-531; Jane, 1047, 1206, 4464, 11380, 13431, 14357; Katherine, 9122; L., 16137; Laurens, 997; Leah, 11048; Lyon, 1089; M., 18527, 18708; Maria, 592; Richmond, 8314; Russell, 12152; Sprague, 12682; Stevens, 773; Storrs, 11900; Thorne, 12782; W., 18492, 19,-105; Washington, 4547.
MARTIN, MARTYN, 480, 1009, 3111, 10732, 12795, 12796, 15088, 16336, 16766; B., 15984; Howard, 10241; L., 11082; Louis, 2471; Oscar, 15102; Otis, 12658; Sheridan, 14056; Van Buren, 15087; W., 15572.
MARVIN, 5916, 10149, 13489; Duane, 10165.
MARY, 7, 10, 14, 108, 123, 135, 150, 158, 169, 171, 177, 199, 217, 237, 270, 305, 345, 442, 488, 537, 709, 807, 815, 816, 862, 864, 909, 947C, 1036, 1042, 1055, 1224, 1657, 1901A, 2005, 2022, 2039, 2061, 2071, 2084, 2138, 2209, 2217, 2244, 2252, 2334, 2434, 2495, 2646, 2663, 2675, 2714, 2724, 2734, 2762, 2765, 2793, 2813, 2817, 2822, 2838, 2841, 2926, 2939, 2952, 2971, 2983, 3011, 3023, 3082, 3190, 3195, 3229, 3252, 3284, 3304, 3465, 3536, 3904, 3927, 3954, 3972, 3982, 4047, 4066, 4152, 4176, 4180, 4248, 4739, 4745, 4748, 4781, 4792, 4796, 4842, 4862, 4874, 4884, 4927, 4974, 5420, 5421, 5425A, 5451, 5463, 5481, 5502, 5705, 5717, 5724, 5737, 5745, 5749, 5782, 5819, 5859, 5875, 5876, 5943, 6212, 6217, 6232, 6235, 6255, 6265, 6325, 6330, 6388, 7002, 7010, 7033, 7077, 7131, 7502, 7528, 7533, 7705, 7712, 7725, 7903, 7916, 7939, 7944, 7947, 7950, 8202, 8217, 8227, 8255, 8506, 8512, 8518, 8525, 8630, 9003, 9022, 9026, 9036, 9049,

9306, 9311, 9329, 9344, 9501, 9512, 9551, 9719, 9830, 9838, 9979, 9988, 10099, 10130, 10267, 10279, 10297, 10331, 10377, 10385, 10438, 10455, 10603, 10638, 10658, 10692, 10742, 10875, 10918, 11017, 11046, 11074, 11077, 11104, 11117, 11192, 11266, 11306, 11398, 11506, 11516, 11527, 11576, 11626, 11636, 11638, 11660, 11681, 11812, 11896, 11994, 12002, 12095, 12101, 12114, 12135, 12357, 12498, 12631, 12672, 12673, 12746, 12797, 12924, 12933, 12960, 12988, 13079, 13100, 13183, 13264, 13287, 13359, 13360, 13362, 13492, 13750A, 13782, 13953, 14030, 14095, 14125, 14225, 14265, 14278, 14467, 14507, 14586, 14656, 14675, 14687, 14876, 15041, 15077, 15084, 15276, 15334, 15341, 15374, 15419, 15555, 15623, 15649, 15677, 15705, 15764, 15795, 15965, 16063, 16076, 16123, 16218, 16237, 16417, 16667, 16684, 16830, 16843, 16923, 17032, 17052, 17108, 17115, 17191, 17252A, 17411, 17417, 17424, 17487, 17559, 17578, 17589, 17639, 17756, 17861, 17879, 17954, 17960, 17962, 17968, 17974, 17982, 17984, 18018, 18052, 18134, 18181, 18199, 18263, 18283, 18300, 18371, 18391, 18392, 18393, 18394, 18395, 18396, 18397, 18398, 18399, 18400, 18401, 18402, 19403, 18404, 18405, 18406, 18429, 18491, 18536, 18563, 18573, 18574, 18575, 18576, 18577, 18578, 18579, 18580, 18582, 18583, 18584, 18585, 18586, 18587, 18588, 18589, 18590, 18591, 18593, 18641, 18642, 18643, 18644, 18676, 18677, 18704, 18706, 18707, 18758, 18771, 18809, 18854, 18869, 18886, 18901, 18919, 18926, 18932, 18951, 18970, 19130, 19135, 19136, 19137, 19141, 19168, 19201, 19211, 19326, 19327, 19349, 19351, 19409, 19418, 19463, 19472, 19481, 19495, 19512, 19524, 19531, 19538, 19549; A., 614, 2692, 5907, 9055, 10035, 10220, 12389, 13014, 13275, 13370, 14481, 15231, 16899, 18407, 18504, 19075, 19165; A., F., 6504; Abbie, 979, 5198; Abby, 6839; Abigail, 11919; Ada, 11128; Adaline, 16374; Adams, 4932; Addie, 17689; Adelaide, 6497; Adeline, 1259C; Adelle, 14154; Alfarena, 14,-739; Alice, 11570, 14580A, 16938; Alida, 11873; Almira, 13829; Amanda, 677; Amelia, 13160; Angelina, 4983, 14660; Ann, 553, 567, 590, 595, 796, 2226, 3244, 4204, 4266, 4348, 4383, 4933, 4988, 5814, 6384, 6858, 7114, 9065, 9534, 10109, 10368, 10461, 10534, 11139, 11378, 11742, 12542, 13850, 13979, 14054, 14329, 14772, 14780, 15747, 16630, 16707, 17280, 17327, 17509, 17612, 18046, 18408, 18409, 18530, 19036, 19365; Ann, Augusta, 14355; Ann E., 9763A; Ann, Fry, 5325; Anna, 3060, 17562; Annette, 3712; Antoinette, 10316, 16,-448; Archer, 16955; Atkins, 12428; Augusta, 4417, 4419, 12347, 14308, 15252, 15255; Azilla, 5592; B., 4500, 4765, 11963, 19092; Baker, 5063; Battey, 18496; Belcher, 7013, 7015; Belcher Henshaw, 7039; Belinda, 13,-623; Belle, 17292; Bemis, 680; Bernice, 10040; Betsey, 5904; Boorman, 10751; Bowman, 9335; Braman, 17,-214; Brooks, 14637; Burd, 16547; C., 1070, 2275, 14951; Caroline, 12,-283, 14895; Carter, 5019, 5020; Case, 13253; Catharine, 16958, 17306; Catherine, 11676, 13887, 17748; Cecil, 13032; Cecelia, 9092, 9125, 15951; Clap, 702; Clare, 9076; Coleman, 1229; Constance, 1478; Constance Rignall, 2487; Cornelia, 10501; Crandall, 12,-785; Cull, 2404; Culver, 6411; Curtiss, 5960; Cutting, 13055; Cynthia, 3549; Damon, 848; Davis, 10613; E., 768, 1126, 3475, 5072, 9579, 10284, 11,-163, 11910, 12652, 13648, 13663, 13731, 14032, 14218, 15905, 17567, 17572, 18290, 18410, 18908, 19175, 19410; E. Grace, 14963; Earle, 7128; Edna, 14253; Eleanor, 15869; Elena, 2452; Eliza, 2370, 3300, 4225, 11005, 13386; Elizabeth, 866, 955, 1187, 1677, 2267, 2321, 2345, 3508, 3584, 3765, 4483, 4524, 5350, 6547, 9077, 10447, 10504, 10643, 10843, 11529, 11926, 12208, 12433, 12510, 12769, 12847, 12880, 12881, 12913, 12990, 13050, 13114, 13300, 13792, 14735, 14873, 15243, 16427, 17219, 17263, 17782; Ella, 1153, 1163, 13657; Ellen, 1345, 1471, 10118, 12200, 12731, 14064, 16486; Eloise, 16193; Elvira, 11599; Emeline, 7063; Emily, 2350, 6533; Emma, 6865, 10776, 16499, 17,-564; Emma Kate, 16480; Emmeline, 10121; Estella, 1396, 9707; Estelle, 40, 9116; Esther, 4161, 4324, 4391, 4446; Etta, 1271, 3113, 3254; Evelyn, 1572, 13539; F., 2419, 10679, 18754, 19052; F. H., 18490; Fiske, 1424; Fitch, 548; Foster, 18784; Frances, 4801, 5047, 11405, 12818, 13373; G., 1004, 5163, 15956, 19350, 19444; Gertrude, 11244; Gilbert, 11607; Glezen, 7087; Greene, 5029; Greenleaf, 4919; Grosvenor Bangs, 16589; Guthrie, 14698; H., 11150, 18411; Hale, 5193; Hall, 14715; Hannah, 2347, 15190; Hastings, 2384; Helen, 9104; Henrietta, 2354, 16554; Hester, 15888; Holbrook, 11243; Hosmer, 5546; Ida, 16360; Ingersol, 4968; Inis, 3642; Irene, 14815; Isabel, 876, 3692, 14569; J., 16719, 18502; James, 10766; Jane, 609, 1208, 1243, 1586, 1606, 2290, 4450, 10218, 10228, 11275, 13507, 14431, 14433, 14649, 14657, 14850,

14947, 15282, 15579, 15940, 15967, 16272A, 17998; Jenette, 5377; Jerusha, 1671, 13026; Joana, 7972; Josie, 9714; Julia, 3530; Katherine, 3563; L., 5131, 5214, 9689, 10703, 11480, 14795, 17629, 18746, 19467; Langdon, 12418; Lois, 6428, 17702, Longworth, 3318; Loring, 4822; Louisa, 3547, 15393; Louise, 1165, 2395, 3279, 3629, 5093, 6866, 10239, 14524, 17255; Lovisa, 19098; Lucia, 7147; Lucinda, 3594, 13329; Lucretia, 3098, 11367, 13278; Lydia, 3559; Lynde, 4900; M., 6021, 14530, 17337; Malinda, 11955; Margaret, 11902, 14056; Maria, 1102, 10704, 13619; Marie, 3263, 15647, 15650; Martha, 11179; Mathason, 17527; Matilda, 18412; Matilda Wade, 13885; Maud, 3662, 10955; Mc Dougall, 12437; Melinda, 4299, 10413, 15722; Natalie, 1550; Oliver, 13997; Orpha, 10986; P., 18762; Parker, 13094; Pauline, 9110, 9136; Peck, 13473; Pemberton, 4575; Phelps, 8003; Pomeroy, 5052; Poor, 17596; R., 3320; Rachel, 9083; Rebecca Casey, 3514; S., 4441, 15714, 18413; Sandison, 11418; Sanford, 2538; Shedd, 11248; Shepard, 4458, 4465; Smith, 12815; Sophia, 5998; Starr, 4550; Sue, 16069; Susan, 12,648, 12658, 12664, 15290; T., 790, 17476; Taylor, 1668; Thomas, 3509, 15895; Throop, 6373; Virginia, 3523; Voce, 665; W., 11149, 15730, 19023, 19419; Ward, 9098, 12081; Waterhouse, 10290; Watson, 5321, 14071; Weston, 17121; Willard, 18592; Willie, 3515; Winship, 1058; Wistar, 14416; Wright, 13611; Y., 18747; Yandes, 14760; Zerviah, 4433, 4491.

MASON, 2642, 6310, 10789, 10799, 15531, 16471, 17528, 17784, R., 12176.

MASSEY, 14841.

MAT, MATT L., 1464; Ryan, 16773.

MATILDA, 4058, 4125, 8291, 10660, 11270, 19085; L., 1174; M., 18469; Myrick, 6849; Parthena, 3375.

MATTHEW, Mitchel, 3457; Simpson, 14755.

MATTHIAS, Rogers, 6421.

MATTIE, 4446, 12984, 17539, 17707; B., 12825; Belle, 16020; E., 16691; Emma, 11573; Louella, 11969; Martha, 9112.

MAUD, MAUDE, 3242, 10594, 11781, 16518; B., 16525; E., 16687; Eleanor, 1094; Emery, 10242; Emma, 13628; H., 16106; J., 16566; L., 14252; M., 16720; Marian, 13329; May, 1341; R., 14476; Rowena, 17703; Sibyl, 15756; Tyler, 5368.

MAURICE, 13359; Nelson, 4578; Seward, 13478; W., 13737; Walter, 15,496.

MAURINE, Julia, 13212.

MAXWELL, 16619; Stevenson, 12138.

MAY, MAE, 2441, 3438, 3667, 4327, 11827, 12984, 13024, 14788, 16676, 17541, 19049; Adaline, 11869; Belle, 13434, 16379; E., 12175; Ella, 13,785; Irene, 15673; L., 15175; Lovisa, 15060; Maud, 3449; Melona, 1389; Tucker, 17706.

MAYLAND, Milbank, 11856.

MAYNARD, 4826; Cattron, 11290; Emerson, 7175.

MAZIE, 3588.

MEAD, 15935.

MEDINA, 12795.

MEDORA, 13154; Eliza, 13158.

MEHITABLE, 173, 323, 2572, 3933, 3960A, 4003, 5425B, 5435, 5495, 5792, 6247, 6302, 7526, 11267, 17590, 18,414, 18415, 18482, 18515, 18528, 18776; Ann, 16133; Kimball, 5573.

MELANCTHON, 11186, 11238, 14487; Gilbert, 11242.

MELINDA, MALINDA, 4555, 10397, 10408, 11663, 12296, 13688, 18971; Crosby, 6847; G., 16685; L., 13739.

MELISSA, 4736, 4978, 10716, 10941, 11744, 14586, 15464, 16407, 17553, 19530; Ann, 4317; Catherine, 17328; Jane, 17774.

MELITA, 14818.

MELVILLE, George, 12634; Jesse, 12,634; Vivien, 12868.

MELVIN, 2652, 13974, 14401; Hoyt, 13872; J., 13721A, 13730; Lyle, 15,607.

MELYN B., 16956.

MENZO N., 12572.

MERCY, MARCY, 463, 2736, 2869, 3955, 4039, 4130, 5405, 5428, 6261, 6313, 6342, 7918, 8247, 8624, 17883, 18537, 18814, 18844, 19143; Asenath, 14516; Daniels, 8325; E., 4029; Willard, 18597.

MERL, 12451.

MERLE, MURLE, Bethuel, 14255; David, 10997; Elva, 14669; Lucion, 12,822; Vivian, 2548.

MERRIAM, 18724.

MERRICK, Edmund, 1552; Wedge, 8380.

MERRILL, Halladay, 8381; Herbert, 8346.

MERRITT, 3484, 13801; B., 3255; E., 12028; Ives, 3251; Whitacre, 17779.

MERTIE, Alice, 17503; M., 11342.

MERTON, Henry, 4564; Milo, 11442.

METELLUS, Clinton Woodbury, 13167.

MICAH, MICHA, 4811A, 4813, 19215; B., 13416; L., 15743.

MICAJAH, 14068, 15001.

MICHAEL, 13360, 14507, 17785; Ignatius, 9080; Joseph, 13851; Oswald, 9117.

MIFFLIN, 9316, 9338.

MIGNONETTE, 17257.

MILA, 2185.

MILAN, 5100.

MILDRED, 5087, 14113, 16749, 17623, 17899; Beata, 13862; Cecelia Bryan, 14058; Cleaveland, 12018; Emeline, 10307; Ethel, 17202; Frances, 5169; H., 5385; Hammond, 12147; L., 14,-346; Leonard, 6574; Lucille, 765; Medora, 16323.
MILES, 10118, 11588, 13285; A., 17,-608; Austin, 13841; Morgan, 15989, 15996.
MILFORD, 17932.
MILLARD, Albro, 16672; Dixon, 3702; T., 11213.
MILLE, 11723, 15981.
MILLICENT, 4736; Appleton, 1423.
MILLISON, 2558.
MILLIE, MILLY, 5824; Malvina, 16226.
MILO, 13654; L. Gates, 16009; Thatcher, 13647.
MILTON, 12809, 13270, 15599; E., 5105; Irving, 14876; Kenneth, 17198; Mark, 16334; Merrick, 8370; R., 16,-172; Van Duzer, 10491.
MINA, 11635; Gertrude, 1339; Loretta, 14541.
MINDWELL, 10915.
MINER, 4021.
MINERVA, 3184, 3461, 11098, 12292, 12674, 13408, 16414.
MINNEOLIA, Belle, 11519.
MINNIE, 947A, 3429, 3438, 11834, 12,-705, 13784, 15506, 16209, 16358, 16564, 16769, 17191, 17357; A., 11,-387; Abby, 4516; Allen, 6570; Anna, 14189; B., 14806, 17237; Bertha, 13,-898; Carey, 13085; E., 11877, 12677, 13749; Edith, 12210; Estelle, 5379, 17482; Evans, 3568; Hazel, 12676; I., 10361; Lena, 14406; Mabel, 963; May, 10629; Ray, 10599; Ruger, 4573; Sophia, 16996; Steele, 14403.
MINOR, 15394, 19521.
MINOT, 318, 556, 563; E., 931.
MINTA, Helen, 14511.
MIRANDA, MARANDA, 808, 1600, 2423, 2617, 3250; Knight, 12195; Lois, 5146.
MIRIAM, MERIAM, 181, 247, 254, 407, 2931, 4783, 4851, 4872, 4963, 4971, 5702, 8604, 9546, 10088, 10390, 11,-578, 12300, 18416, 18782, 18794; E., 1494.
MITCHELL S., 5994.
MITTA C., 2459.
MOLLA, 10089.
MOLLIE, MOLLY, MOLLEY, 193, 365, 419, 2068, 3080, 6299, 6328, 6341, 10137, 10372, 11716, 15197, 17192, 17599, 18417, 18524.
MONROE, 2431, 16320; H., 18956.
MONSON, 2968.
MOODY, Spofford, 17594.
MORDECAI, 15934, 19484.
MORGAN, 12806.
MORRILL, 2624; S., 2683.
MORRIS, 3356, 8322, 10019, 14620; Canfield, 3695; Conden, 3759; Jones, 14276; Judson, 10245; Lester, 1412; Plummer, 11231; Sheppard, 12821; Sherman, 9734.
MORRISON, 14083.
MORTIMER, 13699; Marquis, 17782.
MOSES, 637, 2182, 2187, 4785, 4801, 4856, 5437, 5455, 5457, 5467, 5468, 5500, 5700, 5704, 5707, 5718, 5742, 5765, 5813, 5841, 5876, 6204, 6227, 7026, 7071, 8243, 9550, 9554, 9561, 9562, 9615, 9618, 10085, 14428, 14,-868, 16411, 17113, 17466, 17592, 17766, 17786, 17789, 17792, 17823, 18087, 18184, 18772, 18849, 18852, 19133; Allen, 7109, 7166; Brown, 5009, 5542, 17803, 17804; C., 1068; E., 16456; Franklin, 14429; Hapgood, 9564; M., 16942; P., 7088; Person, 7099; S., 16450; Stowell, 599; W., 18737; William, 9625.
MULFORD, 14238, 17808.
MULHALY, 12754.
MURIEL, 17358; Alene, 17904; Anita, 2483.
MYRA, MIRA, 3242, 10969, 16725; E., 1164, 8527; Elizabeth, 3348; West, 13670.
MYRON, 10283, 11808, 11827, 11829, 16263, 18307; Clark, 11674; Garry, 3461; Glen, 11676; H., 16724; J., 17061, 18988; Sawyer, 5024; Tichenor, 14144.
MYRTELLA B., 1536.
MYRTLE, 10020, 11691, 11947, 12864, 15600; Bernice, 16778; Crook, 9138; Estelle, 10963; G., 11382; Golda, 11,-389; Isabel, 10889; Mae, 10250; S., 17083; Wayne, 15588.

NABBIE, NABBY, 1661, 2162, 12232.
NADENE, 11322; Ruth, 4514.
NAHUM, 645.
NANCY, 342, 491, 731, 789, 1000, 2280, 2602, 2671, 2978, 3384, 4062, 4086, 4159, 4258, 4321, 4928, 5832, 5872, 6,-273, 6292, 6400, 6404, 8523, 10144, 10,-398, 10406, 10439, 10452, 10457, 10877, 10883, 11545, 11724, 12166, 12319, 12728, 12797, 12808, 13236, 13350, 13882, 14712, 15009, 15333, 15462, 16412, 16798, 16845, 17329, 17603, 18418, 18419, 18538, 18645, 18786, 18819, 18939, 19106; A., 10224; Anabra, 10826; Ann, 12205; Annette, 1190; Buttrick, 12341, 17946; Carpenter, 6414; Clapp, 4912; Cutter, 730; Dougall, 5834; E., 10367, 15088; Elizabeth, 10885; H., 11962, 18783; I., 4403; J., 2288; Keziah, 17811; Louise, 13309, 15101; Lord, 4196; M., 6433, 15580, 16457, 19179; Mary, 4340; Miriam, 5345; Rice, 6833; Roxana, 17913.
NANIA, 11332.
NANNIE, NANNY, 15376; Williams, 4548.
NAOMA, NAOMI, 574, 581, 5780, 5781,

7953, 11123, 11529, 15110, 16840, 18882, 18938, 19499; Grover, 18420.
NATALIE, 3599; Elizabeth, 1454.
NATHAN, 164, 271, 283, 301, 331, 348, 405, 410, 527, 607, 619, 641, 1006, 2035, 2049, 2060, 2099, 2129, 2160, 2833, 4073, 4238, 4817, 5413, 5430, 5449, 5710, 5720, 5741, 5751, 5816, 5821, 5854, 6281, 6303, 7006, 7019, 7044, 10342, 10430, 10444, 10454, 12332, 12797, 13526, 13784, 13834, 14199, 15325, 15786, 15787, 17376, 17598, 17605, 17809, 17810, 17819, 17820, 17825, 17836, 17839, 17840, 18254, 18419, 18700, 18795, 18861, 18911, 18959, 18998, 19385; A., 11,-879; Albert, 7098; Beach, 3092; Brooks, 17517; C., 2253; G., 4273, 6460; H., 6450; Henry, 844; Hunt, 5319; Milo, 11432, 11457; Nichols, 5795; P., 4289; Rogers, 10479; Rowell, 894; Smith, 10472; Taylor, 15243; W., 17840; Warren, 17844; Witherbee, 1663.
NATHANIEL, 4, 132, 180, 1393, 1651, 1653, 1662, 2017, 2390, 2554, 2563, 2573, 2703, 2712, 2741, 2806, 2935, 4010, 4166, 4324, 4987, 5716, 5735, 5944, 6209, 6234, 6239, 6249, 6296, 6321, 7523, 7731, 10195, 10437, 14,-353, 15854, 16120, 16125, 16139, 17845, 17846, 17847, 18553, 18594, 18678, 19331; Ernest, 14857; Hammond, 14846, 14851; Jackson, 13532; James, 2634; Josiah, 5822; Lewis, 5781; Milliman, 3405, 3601; N., 9692; P., 5098; Smith, 19435.
NATTIE, Grace, 16054.
NEAL, Jordan, 1524.
NED, NEDDIE, 16108; Johnson, 3242.
NEHEMIAH, 8237, 8287, 8610, 16834, 18595.
NELLIE, NELLY, 1468, 2433, 5371, 6527, 10002, 12572, 12860, 12980, 13400, 14594, 15444, 15544, 15764, 15973, 16336, 16913, 18264; A., 1249, 13811; Alberta, 15407; B., 15059; E., 1334, 8362; Estella, 11876; F., 10,-223; Finch, 15785; Frances, 1346, 15253; G., 9783; Josephine, 17702; Leontine, 15819; Levina, 12211; Lillian, 1560; Louise, 1157; M., 1451, 5103, 12844; Martha, 13245; May, 4378, 10633, 15603, 16492; Nims, 14,-884; W., 4510.
NELSON, 751, 2643, 9940, 12266, 12,-791, 15251, 18796; Adams, 10313; Amesbury, 4499; B., 11983, 17848; Blake, 947B; Clark, 16682; Cyrus, 5917; Farnsworth, 4549; H., 4187; Henry, 16902; 16907; Horatio, 11371; Knox, 12415; Platt, 12421, 12429; S., 13664; Thompson, 4445; Turner, 15,-537.
NETTIE, 11080, 12568, 12860, 12865, 13436, A., 12855; Belle, 15232, M., 15732, 18291; May, 9582; N., 18293.
NEVADA, Isadore, 16102.
NEWCOM, 18989.
NEWELL, Grant, 16055; Reed, 586, 950.
NEWMAN J., 17850.
NEWTON, 11932, 12278, 12805, 12807; Calvin, 17853; Leroy, 13028.
NICHOLAS, 17430; Collin, 9321; John, 10916.
NICHOLS H., 14443, 14452.
NIMROD, 13948.
NINA, 4512, 8388, 16681; Agnes, 13,-276; Genevieve, 11452; Marie Barr, 9126.
NOAH, 187, 290, 2034, 2083, 2881, 15342, 16805, C., 16726; J., 6023; Jefferson, 517.
NONA, 16243; Gertrude, 15021.
NORA, NORAH, 14513; E., 16861; G., 16720.
NORMA, Esther, 5194; Paul, 16314.
NORMAN, 9680, 11635, 14250, 15421; Edwin, 12595; F., 9807; Fisk, 9793; Gerald, 15161; Martin, 16317; Robert, 11472.
NOVESTA, 10948.
NOYES, 4051, 4451, 9997; Denison, 4224, 4462; Miner, 12072.

O., Ross., 17762.
OBADIAH, OBEDIAH, 2713, 2729, 2746, 2756, 2766, 2791, 2797, 2801, 2819, 2837, 2874, 2912, 3055, 3181, 4700, 4707, 4711, 4750, 4784, 4846, 5311, 11650, 11665, 12377, 15248, 17857, 17858, 18879, 18892, 19490; D., 5332; G., 3058; Nichols, 2946.
OBED, 13808, 17865, 18156; G., 17872.
OGDEN, Dwight, 11249.
OLAN, Miller, 14929.
OLETHA M., 11515.
OLGA, Covell, 14178.
OLIN, 12518; Dunbar, 3552.
OLIVE, OLIVIA, 947F, 2013, 2251, 2556, 2582, 2650, 2910, 2914, 3232, 6437, 8264, 9757, 11581, 11666, 11,-776, 11820, 12337, 12578, 12959, 13282, 13345, 13968, 13974, 14346, 14827, 15390, 15832, 15858, 17867, 18421, 18481, 18525, 18972, 19,-177; Centella, 17000; Colburn, 4894; Davis, 9785; Donaldson Dulany, 3672; Frances, 6501; H., 2377, 12638; Irene, 17195, 19400; L., 5037; Lapham, 14346; M., 15584, 18467, 18797, 19054; Maria, 6412; May, 9729; Medora, 897; R., 9694; Rebecca, 16483.
OLIVER, 683, 4057, 8222, 10091, 10,-907, 11664, 12638, 13331, 13992, 15133, 15306, 17874, 17885, 18,-047, 18596, 19344; Andrew, 10932; Barr, 13607; C., 1184, 16853; Cleveland, 13336; D., 17889; Delos, 10966; F., 15351; Freet, 15024; G., 3242; H., 12378; John, 11000; Lawrence, 10210; Prime, 4985; Royce, 16478; Sawyer, 5012; W., 4231, 4353.

OLLIE, 12632, 16358; Eleanor, 6586; F., 16356.
OLNEY M., 13652.
OMAR D., 16012; Daniel, 16023.
ONER D., 17288.
OPHELIA, 3268.
ORA, 735, 15094.
ORAL, Jay, 1202; Jeannette, 9744; W., 9737.
ORANGE, 589, 9684; Hall, 15503.
ORELL, 3202.
ORELLA, 12175.
ORELLY, 15456.
OREN, Albert, 10242; N., 6464.
ORIANNA, Eddy, 5095.
ORICE, Levi, 5135.
ORIE, Ann, 10942.
ORIGIN, 2191, 17897.
ORIN, ORRIN, 2597, 9581, 11088, 13,-737, 17484, 17715, 17899; Artemas, 12298; Curtis, 3612; Fowler, 12050; Francis, 2654; Frederick, 1076; Giles, 16653; Harmon, 16919; Josiah, 11594; Leslie, 12588; Marcellus, 9698; Milton, 5154; P., 16333, 16336; Rodolphus, 17914; Samuel, 11641; Tracy, 9669; Wright, 15814.
ORLANDO, 2440, 12943; Belina, 13873; Dewitt, 2426; Lafayette, 17894.
ORLINE, 11563.
ORMELL, Eli, 15770.
ORMOND, 11198.
ORPHA, 15816; Emma, 16648.
ORRENA, 17893.
ORSEMUS, Hurd, 3157.
ORSMAN, 14617, 14619.
ORSON, 3206; Ozias, 15732; Peter 3218.
ORTON, H., 2418.
ORVIL, ORVILLE, 11882, 13642, 16910; Chauncey, 16089; Earl, 16269; Gould, 3220, 3634.
OSCAR, 13368; A., 17760; Fitzaban, 16,-470; Ford, 13871; Franklin, 6527; G., 3323; Gregory, 3539; H., 17795; Harris, 14305, 14325; Jacob, 16578; Leonard, 5365; Lovejoy, 12857; N., 16965; R., 12970.
OSGOOD, 15506, 15508; Church, 15508; P., 13706.
OSMER, Beech, 17916, 17917.
OSMON, Cleander, 765.
OSMOND, 9937, 19107.
OSSIAN, Dexter, 10195.
OTELIA, 16358.
OTIS, OTICE, 1656, 1664, 5924, 14438, 17919; C., 5222; Clapp, 4909; Nelson, 16145; Oliver, 10979; Parker, 1083.
OWEN, 13486; Gabriel, 13854; Gregory, 834.

P., Ann, 14536; Levantia, 13018.
PAGE, Marie, 18276.
PALMER, 17921.
PAMELA, PAMELIA, 427, 5838, 13314, 18422, 18423; A., 19158; Eliza, 15,-220; Katherine, 14044.
PANSY, 10596.
PAREN, 19436.
PARKER, 11556; Augustus, 7185.
PARSOL, M., 13649.
PARTHENIA, 478.
PARTHIANS, 18424.
PASCHAL, Borden, 12817; Poola, 2284.
PATIENCE, 2751, 2784, 2823, 2900, 3947, 3949, 4127, 5503, 6340, 9595, 12457, 12693, 18887, 19155; B., 9685.
PATRICK, 17924, 19328.
PATTY, 300, 339, 785, 2104, 2113, 2202, 4139, 10117, 10607A., 10797, 12217, 19156; A. F., 19178.
PAUL, 3345, 3932, 3977, 4087, 8277, 11173, 11595, 11786, 11997, 14062, 17925, 18902; A., 16859; Andrew, 13,-363; Billings, 4587; C., 16699; Clifford, 15525; Crawford, 10881; Holland, 775; Jacobs, 2682; James, 1571; Millet, 18,-274; Reid, 16027; Searles, 14352; Stuart, 1527.
PAULINA, PAULINE, 3143, 9961, 15,-851, 15992, 18098; Diederip, 1072; Lansing, 16036; Maude, 15610; Parker, 880; Pierce, 14848.
PEARL, 1335, 10370, 13245, 15394, 18,-305, 18867; Beatrice, 14254; Boyce, 11793; Evelyn, 13498; Martha, 1467; R., 15969.
PEARLEYETT, 13817.
PEARLIE, 11915; Amos, 13245.
PEGGY, 10145, 12798, 18114, 18744.
PELEG, 4052, 4208, 19228.
PENINAH, 5775.
PERCIVAL, 16499; Emerson, 15408; Lysander, 2243; Van Liew, 14322.
PERCY, 3588; E., 5145; Richmond, 16,-093.
PEREGREEN, PEREGRINE, 4723, 4790, 4883, 4996.
PEREZ, 3983, 4098, 4290, 4488.
PERLEY, 9653, 12712; A., 17236; Wyman, 1440.
PERMELIA, PERMILLA, 9960; B., 15,-784; Batchelor, 15326.
PERRY, 13812, 14587, 15417; Burleigh, 16499; McDowell, 3600.
PERSIET, Mariah, 10678.
PERSIS, 233, 2075, 2180, 2193, 7017, 9992, 10004, 10666, 11307, 11655, 12,-088, 12243, 18425, 18646; Jane, 12,-252.
PETER, 143, 188, 208, 324, 418, 572, 944, 2892, 3003, 3044, 9750, 9752, 9811, 9814, 11075, 11125, 12557, 12566, 12581, 13737, 16200, 16262, 17149, 17152, 17717, 17935, 18682, 19460; Andris, 11082; C., 16787; Ephraim, 3689; Fiske, 744; G., 16075; Lansing, 16036; Warren, 14292.
PEYTON, 17936; Jones, 11953; Randolph, 3051.
PHEBE, PHOEBE, 20, 28, 372, 2629, 2927, 4183, 4304, 4752, 4786A, 5479, 5495, 5521, 5563, 5893, 9621, 9815, 10348, 10403, 10547, 10605, 10733, 11182, 11649, 12041, 12405, 12761,

14227, 14264, 14271, 14277, 15766, 17642, 18065, 18685, 18840, 19055, 19086, 19422, 19489, 19497, 19498; Ann, 5956, 12766, 14285; Esther, 4309; Haskins, 6362; Hoskins, 6395; Huntley, 13820; Jane, 4392, 16002; M., 4999; Sears, 6824; Vincent, 13465.
PHIAS, 13693.
PHIDELIA, A., 19378.
PHILA, 9656, 19525.
PHILADELPHIA, 6284, 10659, 19093.
PHILANDER, 3070, 17859; E., 13272; Savage, 12200.
PHILANIA, 6520.
PHILEMON, 232.
PHILENA, PHILENIA, 9765, 17079, 18798; A., 17084; Elizabeth, 9674.
PHILIP, PHILLIP, PHILIPS, PHILLIPS, 6219, 6256, 6263, 6332, 6346, 6402, 10441, 13244, 13547, 13551, 15025, 15026, 15853, 16844, 19389, 19485; Albert, 12680; Colby, 11227; Henry, 14614; Leroy, 13012, 13035; Leslie, 17009; Lucas, 1395; Lyman, 1131; Martin, 19169; Melvin, 11232; O., 12307; Ridgly, 2519; Rood 3714; Rowell, 19433; West, 1526; Whiting, 16613.
PHILO, 5800, 15500.
PHILURA, S., 10356.
PHINEAS, 185, 285, 2034, 4083, 4121, 4722, 10101, 10109, 10123, 14705, 18829; A., 8318; M., 4336; Savery, 6420.
PHYLLIS, E., 14232.
PIERCE, Buttrick, 15534; Elliott, 947B.
PIERRE, B., 11276.
PITTS, D., 4193.
PLATT, 3146, 11181, 11184, 14487.
PLINY, 710.
PLUMMER, 11215, 11222.
POLINA, 14464.
POLLY, POLLIE, POLLA, 15, 31, 294, 337, 444, 464, 483, 542, 748, 2120, 2123, 2157, 2604, 2942, 3035, 3132, 3139, 3205, 4099, 4832, 6396, 6809, 7022, 7732, 8260, 9523, 9528, 9932, 10067, 10146, 10152, 10208, 10405, 10786, 11355, 11591, 11891, 12151, 12163, 12239, 12536, 13598, 16222, 16296, 18430, 18431, 18432, 18513, 18647, 18648, 18695, 18731, 18799, 18909, 18973, 19108; A., 12385; Ann, 3399; M., 421; Nichols, 16444; P., 12569; Webster, 3032.
POMEROY, 12623.
POMP, 13447.
PORTER, 610; J., 11347.
PORTIUS, Clinton, 13165; Rollin, 13170.
POWERS, 17251.
PRENTICE, 4210, 4211, 14517.
PRESCOTT, 2109; A., 12016.
PRESERVED, 2888, 3041, 3208, 3440.
PRESTON, 12314, 12318, 12322, 12795.
PRISCILLA, 273, 470, 1286, 4116, 4141, 9591, 18485; McDougall, 12436; T., 9664.
PROSPER, 17460.
PRUDENCE, 2610, 2651, 2787, 2875, 3919, 3939, 3959, 4017, 4031, 4144, 4160, 4186, 7943, 10143, 16176; S., 2684.
PRUSHA, 9942, 9944.

Q., T., 3442.
QUEEN, Worster, 6581.
QUERRENA, Ella, 15803.
QUINCY, 388, 19113, 19194; A., 12654.

R., Belle, 17286; E., 9638; H., 15793; N., 16617.
RACHAEL, RACHEL, 267, 453, 2181, 2917, 2933, 4754, 5727, 5851, 6220, 6270, 6307, 8259, 8520, 8522, 10074, 12257, 12985, 14553, 17114, 18433, 18434, 18435, 18679, 18853, 19449; Chase, 14932; Clement, 9071; Elizabeth, 855, 5779; Emelia, 15884; Flora, 12426; Fry, 5326; Hannah, 7993; K., 6459.
RAE, Emma, 8383.
RALPH, 1481, 3221, 4415, 4512, 5194, 5893, 9630, 10536, 12172, 14489, 14,807, 15426, 15719, 16036, 16454, 16812, 17052; A., 4511; Arthur, 1569; B., 12486; C., 4527; Coleman, 14903; D., 15635; E., 4561, 5159; Elisha, 6000, 6030; Emerson, 6477, 11903, 17007; Frederick, 3740; H., 9916; Hicks, 6601; Hiram, 10994; Jerome, 13291; Jones, 14608; Kendall, 7173; Leighton, 1278; Leroy, 13242; Morton, 8371; Nichols, 12995; Perez, 4488; Samuel, 13750; Scott, 15754; Waldo, 10254.
RANDALL, 13205, 13697; Brown, 4257.
RANNA, 19183.
RANSOM, 11082, 12795, 16175; Beecher, 3069; F., 15491; Madison, 3679; R., 12173.
RAPHAEL, 17938, 17939, 17940.
RAY, 1301, 13591, 15927; Daniel, 1204; Dunan, 4581; Gordon, 16001; Hammond, 18018; Winton, 11165.
RAYMOND, 1290, 10020, 11449, 11571, 11751, 13241; Adelbert, 17352; Albert, 15395; Alonzo, 16577; Barnes, 14560; Day, 5087; Gerald, 17021; H., 16884; Hyatt, 13138; J., 13732, 16696; Kenneth, 17363; Luke, 12968; Moore, 10,959; Oscar, 14010; Paul, 18220; William, 15141.
REBECCA, REBECKAH, REBEKAH, 110, 170, 275, 352, 375, 431, 544, 552, 827, 1211, 1903, 2009, 2045, 2086, 2090, 2103, 2115, 2166, 2214, 2286, 2341, 2552, 2566, 2725, 4001, 4045, 4079, 4181, 4244, 4808, 4809, 5427, 5446, 5448, 5450, 5476, 5754, 6356, 7702, 7706, 7906, 7915, 7922, 7935, 7948, 8261, 8618, 8620, 9989, 10046, 10066, 10205, 10268, 10298, 10334, 10410, 11577, 11590, 12096, 12226, 12244, 12757, 12759, 12962, 12982, 13176, 17757, 17973, 18436, 18437,

18438, 18532, 18544, 18600, 18601, 18649, 18705, 18722, 18748, 19041, 19076, 19152, 19362, 19413, 19431, 19465, 19500, 19535, 19548; Andrew, 13397; Ann, 7064, 14510, 19043; Augusta, 8302; Bessie, 17073; Blaine, 10311; Brewer, 13398; Carpenter, 6372; Duvall, 16550; E., 14519; Elizabeth, 4916; Esther, 2208; Frances, 11,-956; Howell, 9331; J., 6502; Jane, 4275, 17017; L., 18602; Matilda, 11,-952; Sears, 6857.
REECE, 15369.
REGINALD, 11204.
REID, 12816.
REMEMBER, 6507; Simeon, 6392.
RENA, 11509; Belle, 3270; Beth, 11515; May, 15304.
RENNIE, 3443.
RENSSELAER, 16173.
RENY, 10625.
RESOLVED, 13404.
REUBEN, 304, 456, 465, 2308, 3043, 4135, 4753, 5786, 8275, 9600, 9606, 10763, 12340, 14736, 16983, 17944, 17947, 17990, 18885, 19131; Aldrich, 5008; Alfred, 14737; Arthur, 2445; C., 11335; Henry, 3342; Martin, 3217; Watts, 14346.
REUHAMAH, 536.
REYNOLDS, 17702.
RHODA, 179, 394, 617, 687, 1420, 1546, 2707, 2928, 4885, 5793, 6262, 6331, 8248, 10402, 11582, 11597, 12089, 12467, 15514, 15550, 18603, 18604, 18698, 18787, 18804, 18847, 19024, 19382; A., 14533; Ann, 636, 12443, 16952; Elizabeth, 15375; Ellen, 17333; Fannie, 16355; Frances, 15556, 15952; K., 18949; Maranda, 17769; T., 15,-242.
RICE, 10757, 11080.
RICHARD, 114, 137, 2811, 3909, 3918, 3941, 4011, 4154, 4372A, 5489, 5499, 5533, 8200, 8219, 8242, 9011, 9017, 9596, 12831, 14422, 15346, 17296, 17397, 17948, 17950, 17953, 17960, 18661, 18933; Addison, 10579; Anson, 4153; Arnold, 16775; Ashhurst, 9324; Benjamin, 16535, 16551; Cowan, 16,-549; E., 4424, 17955; Edgar, 14867; Edmund, 4150; Elisha, 6031; Ellis, 17956; Grant, 10589; H., 14980; Henry 5052, 13881; Herrick, 17221; Hobart, 16939; Hovey, 15439; Howes, 6607; Isaac, 16539; J., 13950; Jasper, 13959; K., 10471; Kendig, 3576; Kimball, 5553; Lee, 3721; Mentor Johnson, 3499; Montie, 5152; Mott, 5015; R., 868; Rogers, 10557; Smith, 8400; W., 4528; Wales, 12304.
RICHMOND, Worthington, 11157.
RILEY, 11040, 12798.
ROBERT, 864, 1224, 3992, 4110, 4265, 4577, 5713, 5756, 5931, 5977, 5988, 6850, 10873, 10880, 11139, 11821, 14147, 14889, 15141, 15441, 15484, 16004, 16291, 17251, 17262, 17442, 17787, 17958, 17960, 17963, 17965, 17970, 17972, 17980, 17987, 18011, 18177, 19025, 19114; A., 10892; Alexander, 10802; Allen, 17928; Arthur, 1504; Austin, 11112; Avery, 13778; Bacon, 1436; Barclay, 5014; Barnett, 13573; Bernard, 15301; Bruce, 10486, 16300; Burnham, 6810, 6818, 6823; Carpenter, 15451; Chapman, 4539; Chester, 11414, 14813, 14816; Clarence, 3737, 17991; Clarke, 11542; Clifford, 12591; Clyde, 12020; D., 1071; E., 11203; Edgar, 14860; Edmond, 12,-028; Edson, 1517; Ellesmere, 13906; Emerson, 4547; Emmett, 17995; F., 10460, 17540; Francis, 3685; Franklin, 17545; Fred, 12112; George, 3737; Goldson, 13956; H., 15143; Henry, 3517, 10775; Henry Harrison, 18003; Hewitt, 18140; Hogue, 12822; Holland, 9130; Hugh, 14511; James, 14926; Jeffrey, 17739; Lee, 11965, 15058; Leonard, 17174; Lucius, 3600; M., 16681; Mathison, 15518; Milbank, 11,-858; Mitchell, 5081; Montgomery, 17,-004; Murnan, 13957; Ogden, 11252; Paul, 17926; S., 4559; Samuel, 17253; Southwick, 14384; W., 5184, 16356; Wellington, 17251; Wells, 17253; Wesley, 18010; Whitmore, 7187; Wilfred, 14161; William, 15877; Woodhull, 11,-194, 11203.
ROBERTSON, Bent, 4514.
ROBINSON, G., 16693; Sutton, 14313.
RODERICK, 19026; E., 19031; James, 16303.
RODNEY, 12840; Bela, 12507; Benton, 1113; Pease, 1387.
ROE, Wisner, 10535.
ROGER, 1281, 1652, 3699, 5408, 13772, 16879; Brewster, 3350; Christie, 13,-306; N., 12679.
ROHILLA, 3598.
ROLAND, 8283, 9133; Alger, 13989; Arthur Ruprecht, 5219; Boothby, 14,-383; Cortell, 16611; R., 16883.
ROLLAND, 12117.
ROLLIN, 3370, 3429, 3432; Arthur, 3547; F., 1538; R., 1373.
ROLT—WHEELER, Elizabeth, 14914; Francis William, 14919; James, 14,-913; Joseph, 14910, 14911; Joseph John, 14918; Mary, 14915; Mary Ethel, 14917; Roger, 14919; Sarah Ann, 14912; William Henry, 14916.
ROMELIA, 12768.
ROMILUS, 6837.
RONALD, 5365, 12486.
ROOSEVELT, 15379.
ROSA, ROSE, ROSIE, 35, 12732, 12735, 15621, 16807; A., 1498; Angeline, 16,-654; Anna, 3696; Anness, 17515; F., 15557; King, 17191; Lee, 9097; M., 1452; Marie, 10987; Roxana, 51; Roy, 17702.

ROSALIE, 9113, 16813, 18285; Alger, 6579; Maud, 15560; Sully, 3657.
ROSALTHEA, Theoda, 14732.
ROSAMOND, 16082; Sarah, 12904.
ROSANA, ROSANNA, ROSANNAH, 10,-784, 19149; C., 5130; E., 12570.
ROSCOE, 12672; Franklin, 1347.
ROZILLA, ROSELLA, ROZELLA, ROSILLA, 2165, 10936, 11992; A., 1245; Belle, 13660; Elna, 11065.
ROSINA, 42; A., 4425.
ROSS, 16236; Clark, 15530.
ROSWELL, 4209, 5796, 10077, 11261, 11269; B., 3159.
ROWENA, ROENA, 946, 3158, 5310, 5344, 10030, 18842; Adelaide, 12198; Virginia, 15364.
ROXANA, ROXANNA, 385, 11745, 13,-097, 15704; L., 6453; S., 49.
ROY, 3601, 5073, 12491, 13445, 15390, 15394, 15426, 16976; Alvah, 6591; Arthur, 13558; B.,, 17031; Blanchard, 14716; Clarence, 18218; Darrell, 11,-916; M., 15635; Russell, 14505; Stanton, 13589A; W., 15698; Yates, 5171.
ROYAL, 551, 3211, 3459, 6406, 10138, 10147, 14528, 18945; Eugene, 14668; Paine, 6290; Tyler, 9635, 9637.
ROYCE, 16499.
ROYDEN, Keith, 12454.
ROZZEL, 11728.
RUBA, 18789.
RUBY, 1335, 2591; Myrine, 15593; Pearl, 12033.
RUDEN, E., 14169.
RUEL, 10006; Dexter, 16441; F., 19436; Swiggett, 3760.
RUFUS, 714, 2974, 3961, 4085, 5460, 5506, 6317, 12797, 16842; Brigham, 11612; H., 15132; Jenckes 6264; Martin, 11946; Randall, 5010; S., 9956; Warren, 15748.
RUHANNAH, 3000, 3008.
RUHUMAH, 19109.
RULOFF, 16454.
RUPERT, 5365; Almon, 12908.
RUSH, Benjamin, 15513.
RUSSELL, RUSSEL, 3280, 4081, 4262, 6293, 6309, 8317, 8392, 8403, 10783, 10788, 10798, 10808, 13296, 16174, 16743, 18017; A., 4316; Alger, 14968; B., 17312; C., 11328; Canfield, 10745; Clair, 11061; Hubbell, 3497; Minett, 10831; Purley, 10827; Stone, 6590.
RUTH, 1, 103, 302, 864, 2010, 2125, 2165, 2188, 2707, 2738, 2885, 2897, 2902, 2921, 2987, 3028, 3424, 3748, 3751, 4056, 4511, 4703, 4742, 4811, 4860, 5732, 5746, 5761, 5787, 5853, 6208, 6259, 6323, 6339, 7904, 9802, 9969, 10440, 10451, 11168, 11302, 11525, 11580, 11701, 12092, 12798, 12814, 13122, 13910, 14801, 14840, 14923, 15404, 15422, 16184, 16218, 16824, 17402, 17960, 18439, 18440, 18441, 18494, 18499, 18545, 18605, 18650, 18823, 18960, 19068, 19115, 19116, 19426, 19459, 19486, 19494; A., 2417; Alden, 2398; Alice, 15063; Allene, 12999; Ann, 12820; Annette, 9139; Audley, 4534; Clayton, 16566A; Cordelia, 8305; D., 16390; Eleanor, 4523; Emily, 3741; 11680; Emma, 5228; Ermina, 17005; Evelyn, 15874; Frances, 1528, 13571; Fry, 5323; Gertrude, 9642; Golding, 10837; Hazel, 10827; Helen, 11002; Holway, 12716; I., 9902; Irma, 2547; Jewell, 12034; Leonard, 11785; Louise, 5653, 9743; Marian, 7180; Mary 1568; Miller, 12,-048; O., 16324; Olmstead, 4571; R., 2302; Sherman, 6029; Stratton, 13428; Viola, 15757; Winifred, 2544; Youngs, 19461.
RUTHANA, 9687.
RUTHERFORD, DeVere, 15609; Dwight, 15591.
RUTSEN, 18021; De Puy, 16475.
RYEL, 12600.
RYNARD, 15402.

S., Lemira, 15773; T., 1463; Theodore, 1407; Weston, 9784.
SABELLA, B., 19345.
SABRA, 4975.
SABRINA, SABRINUS, 6351; Ann, 11,-305; Ellen, 845; Minerva, 16464.
SADIE, Alice, 6571; Almeda, 17506; Ellen, 13674.
SAHERY, 3179.
SAIDE, Maud, 9715.
SAJANIS, 14031.
SALISBURY, 6319.
SALMON, 3135, 16212; Holmes, 8316.
SALOME, 9937, 15154, 15619A.
SAMANTHA, 3100, 3108, 11562, 11692, 11744, 11747, 11819, 12293, 14341, 15465; Ann, 11868.
SAMARIA, 18442.
SAMIRA, 990.
SAMPSON, SAMSON, 5482, 8228, 18025.
SAMUEL, 25, 119, 184, 190, 284, 297, 325, 471, 651, 864, 1027, 1576, 1577, 1597, 2707, 2711, 2742, 2798, 2812, 2845, 2982, 3085, 3121, 4036, 4705, 4714, 4743, 5030, 5422, 5424, 5438, 5462, 5472, 5501, 5544, 5703, 5711, 5723, 5753, 5759, 5826, 5839, 5848, 5886, 6318, 7504, 7512, 7518, 7527, 7531, 7909, 7913, 7920, 7930, 7956, 8203, 8212, 8215, 8233, 8235, 8257, 8511, 8519, 8521, 9307, 9309, 9316, 9340, 9342, 9515, 9758, 9763A, 9829, 10131, 10265, 10308, 10353, 10354, 10376, 10387, 10394, 10401, 10629, 10726, 10904, 11223, 11547, 11552, 11634, 12053, 12742, 13733, 13735, 13909, 13960, 13966, 13981, 14196, 14202, 14206, 14222, 14477, 14506, 14563, 14674, 15042, 15112, 15151, 15171, 15240, 15241, 15274, 15413, 15549, 15700, 16600, 17109, 17110, 17204, 17246, 17470, 17551, 17675, 17713, 17735, 17961, 17967, 18026,

18027, 18030, 18031, 18032, 18033, 18034, 18039, 18040, 18041, 18043, 18048, 18049, 18057, 18063, 18068, 18070, 18287, 18606, 18607, 18703, 18752, 18860, 18884, 18974, 18991, 19037, 19077, 19118, 19121, 19147, 19426, 19428, 19516, 19554, 19555; A., 1488, 4414, 11638; Abbot, 13600; Adams, 9527, 14811; Alden, 14191; Aldrich, 4965; Alonzo, 16886, 16891; Arthur, 3515; B., 4250, 10803; Baldwin, 6380; Benjamin, 12278; Bowman, 9347, 9356; C., 11229, 11890, 17563, 19119; Church, 6385; Clement, 9067; Davis, 9776, 18200; Dexter, 635, 10,-188; Dorr, 10770; E., 14042; Eaton, 14551; Edmund, 14061; Edwin, 12,-778; Ellice, 18072, 18073; Ellis, 3677; Eugene, 15285; Francis, 11762; Frederick, 17561; G., 13663; H., 6003, 18074; Harwood, 15565; Haynes, 5136; Howard, 4889; Hubbard, 11,-395; Irving, 1589; J., 17413; J. Tilden, 12821; Jackson, 3678; James, 3526; Johnson, 3101; Jordan, 3290; Laney, 15103; Latie, 17282; Longworth, 3309; M., 16655, 16950; Metcalf, 2690; N., 1233, 4438; P., 11951; Perkins, 10,-317; Pierce, 10314; Porter, 3226, 13,-047, 13067, 18075; Prentice, 4179; R., 11080; Reed, 10623; Robert, 11,-975, 11981; Robinson, 11504, 14507; Ruffin, 11934; Simpson, 18069; Smith, 12765; T., 16890; Throop, 6297; Vincent, 11944; Wallis, 18042; Warren, 13073; William, 5834; Wilson, 17144.

SANFORD, 897, 2976, 3123, 4037, 15,-647, 17821.

SARA, SARAH, SALLIE, SALLY, SALLA, 19, 106, 112, 120, 134, 147, 167, 174, 183, 239, 264, 276, 292, 354, 377, 398, 420, 423, 430, 434, 525, 545, 549, 550, 566, 577, 623, 650, 652, 739, 1028, 1044, 1132, 1133, 1598, 1901, 2001, 2013, 2021, 2056, 2085, 2119, 2154, 2165, 2189, 2192, 2238, 2295, 2365, 2428, 2553, 2561, 2578, 2706, 2709, 2733, 2758, 2760, 2780, 2792, 2794, 2808, 2814, 2834, 2850, 2854, 2876, 2884, 2929, 2937, 2953, 2986, 3012, 3022, 3037, 3075, 3122, 3138, 3175, 3183, 3190, 3192, 3228, 3236, 3406, 3903, 3967, 4217, 4475, 4766, 4773, 4811B, 4830, 4857, 4888, 5419, 5426, 5452, 5454, 5483, 5514, 5523, 5535, 5565, 5590, 5709, 5722, 5727, 5728, 5731, 5734, 5750, 5758, 5771, 5772, 5820, 5829, 5842, 5857, 5862, 5870, 6025, 6230, 6241, 6303, 6312, 6462, 6527, 6806, 7007, 7014, 7028, 7054, 7509, 7513, 7517, 7529, 7530, 7715, 7722, 7734, 7914, 7946, 7961, 8201, 8210, 8226, 8246, 8260, 8274, 8502, 8513, 8612, 8615, 8622, 8625, 9033, 9045, 9315, 9341, 9511, 9553, 9601, 9616, 9653, 9759, 9763, 9821, 9832, 9833, 9935, 9999, 10056, 10063, 10084, 10095, 10103, 10116, 10124, 10133, 10187, 10332, 10349, 10492, 10630, 10657, 10686, 10727, 10762, 10864, 11015, 11020, 11078, 11185, 11224, 11268, 11381, 11421, 11461, 11503, 11549, 11552, 11719, 11806, 12094, 12102, 12155, 12213, 12220, 12236, 12248, 12335, 12388, 12483, 12496, 12540, 12617, 12795, 12797, 13107, 13201, 13263, 13290, 13505, 13549, 13594, 13618, 13742, 14206, 14239, 14272, 14394, 14457, 14489, 14725, 14771, 15117, 15204, 15259, 15273, 15358, 15553, 15675, 15707, 15733, 15789, 15942, 16037, 16077, 16257, 16359, 16796, 16823, 16825, 16870, 17092, 17096, 17106, 17248, 17393, 17406, 17419, 17422, 17436, 17464, 17588, 17708, 17896, 17922, 17942, 17960, 17977, 17986, 18044, 18054, 18064, 18082, 18243, 18443, 18444, 18445, 18475, 18498, 18521, 18534, 18564, 18566, 18609, 18610, 18611, 18612, 18613, 18614, 18615, 18651, 18652, 18653, 18654, 18655, 18656, 18657, 18680, 18687, 18693, 18734, 18761, 18777, 18788, 18825, 18837, 18870, 18873, 18891, 18916, 18920, 18928, 18990, 19015, 19028, 19035, 19058, 19061, 19117, 19122, 19138, 19190, 19191, 19195, 19202, 19203, 19233, 19329, 19346, 19372, 19402, 19412, 19423, 19424, 19442, 19443, 19491, 19508, 19517, 19537; A., 891, 15684, 16138, 16679, 17888, 19420, 19450; Abigail, 5807, 9532, 9847, 13510; Adelaide, 14327; Adelle, 13862; Agnes, 12898; Alida, 1051; Alling, 3278; Alma, 5348; Amanda, 17513; Amelia, 6588; Ames, 8297; Ann, 1670, 3243, 4350, 4969, 7075, 7974, 11825, 12834, 14087, 14,-275, 14465, 15187, 15842, 16443, 16,-632, 17556, 17993, 18257; Ann Hopkins, 2339; Ann Whitmore, 15189; Anna, 14922; Augusta, 12342, 13151, 13152, 13245, 14168, 17945; Austin, 6482; B., 11617, 13370, 18446; Bell, 15225; Bernice, 14460; Bowers, 6381; Boyd, 12789; Buck, 12891; Burr, 2957; C., 4997; Catherine, 11009, 11029; Chase, 15961; Clemantine, 15,-647; Clifton, 3294, 3300; Constance, 3511; Crosby, 6832, 6845; Danielson, 4903; Drown, 6369; Dudley, 16375; E., 1246, 4105, 5993, 7091, 10882, 16898, 18447, 18692; Eleanor, 13518; Eliza, 1209, 5576, 11764, 17929; Elizabeth, 597, 820, 882, 1226, 3392, 4365, 5044, 5046, 5064, 5791, 7090, 11035, 11481, 11619, 11763, 12196, 12574, 14136, 14515, 18152, 19552; Ellen, 5838, 5962, 14111, 17813; Emeline, 14345; Emily, 1099, 1379; Emma, 3682; Estelle, 15426; Esther, 2403, 4460; Etta, 11845; F., 19172; Frances, 1585, 1605, 7111; Fredericka, 1088;

G., 3327; Gage, 947E; Gay, 8333; Gertrude, 14045; Grace, 506; H., 19518; Hubbard, 4388; Irene, 3269; J., 12,-623, 18471, 19166, 19514; Jane, 901, 1097, 1415, 4283, 5912, 6444, 10323, 10896, 11129, 12624, 13619, 12624, 13619, 15250, 15898, 16963, 16972, 18096, 18126; Jeanette, 19011; Jennette, 19029; Judith, 12269; Kendall, 1470; L., 953, 5053, 5979, 15175, 16,-604, 18992; Lemira, 15775; Lizzie, 5355; Louise, 5950, 12285, 13059, 17,-176; Lovell, 11604; Lovina, 12704; M., 742, 1491, 3260, 3281, 5939, 5948, 9578, 9951, 14484, 14847, 18903, 19,-027; Maria, 480, 4206, 5839, 5975, 10464, 13986, 14390, 16252; Marilla, 10305; Martha, 16363; Martin, 10768; Mason, 16472; Matilda, 5187; Melissa Ames, 8304; Miller, 755; Parker, 2412; Permelia, 16847; Phelps, 4298; Potter, 13343; Randall, 5006; S., 6457, 13414, 18750; Saphira, 13566; Searle, 5540, 18749; Slade, 9096; Smith, 14331, 18,-448; Sumner, 2324; T., 11203, 18449; Thompson, 672; Trowbridge, 18479; Virginia, 15624; Warden, 1253; Warner, 7070, 7100; Weld, 2219; Winslow, 12352.
SAXTON, M., 4314.
SCHUYLER, 11807; Skaats, 12130; Van Rensselaer, 11831.
SCOTT, 12105, 12797, 13527.
SEBA, 5308; Augusta, 13295.
SEBASTIAN, 12829, 13794, 18081.
SEBRAY, 14621, 18083.
SELAH, T., 18087.
SELDEN, C., 13663.
SELINA, SALINA, 3096, 10260, 11463, 18999.
SEMIRA, 10653.
SENECA, 2464.
SERAPHINE, 10396, 10407.
SERENA, 19159.
SERENSO, 11688; D., 11693.
SETH, 2078, 2178, 2564, 2776, 2804, 2883, 2903, 3034, 10850, 12356, 12,-779, 12790, 13235, 15007, 18089, 18,-815; Brooks, 17522; L., 2290; Noble, 3047.
SEVIER, 12797.
SEWALL, 686, 1080, 18094; S., 18,-091.
SEYMOUR, 14742.
SHADRACH, 11708, 11711, 17463.
SHANDANETTE, 13810.
SHANKLIN, 15088.
SHELDON, 3042, 12930; Harley, 3446, 3637.
SHELTON, King, 3562.
SHEPARD, 3931, 3973, 4082, 12670, 12,-956; H., 12672.
SHERIDAN, P., 17902.
SHERMAN, 9682, 12814, 17901; Alfred, 17907; Calvin, 16636; Charles 9709; Orange, 9706.
SHIRLEY, SHIRLIE, 2330; G., 941; L., 11284.
SHUBAEL, 6329, 6397, 18940; G., 19,-163; Horace, 6466; Isham, 4517; P., 17347.
SID, SIDNEY, SYDNEY, SYDNIE, 9728, 18952; Benjamin, 17223; DeForest, 16086; Smith, 16073; Stevens, 3705; Summers, 3533; W., 5225. 9801.
SILAS, 240, 262, 390, 685, 1067, 1183, 2079, 2161, 2186, 2278, 2296, 2984, 3121, 4012, 4145, 5486, 5513, 5744, 8280, 9990, 9991, 9994, 10000, 10073, 10636, 12200, 12201, 13739, 14282, 14,-703, 14706, 18158, 19070; Almon, 16003; Alonzo, 1324; B., 4416, 5914; C., 15306; Freedom, 10009; Grover, 937; Holmes, 4067; M., 12199, 16171, 17317; Poor, 17595; S., 19364; Safford, 11251.
SILENCE, 450, 7043.
SILEY, 15978.
SIMEON, 404, 2575, 2628, 5760, 5856, 6306, 6389, 6440, 6522, 6840, 12164, 13222, 14723, 15881, 15908, 16433, 16734, 16902, 17467, 18093, 19030, 19154, 19503; Allen, 6508; Church, 9625; Hartwell, 17119; L., 10905.
SIMON, 145, 223, 346, 2887, 5100, 8229, 8230, 8629, 9998, 10005, 12465, 14,-427, 15811, 16325, 16986, 16991.
SIMPSON, 12812.
SINA, SYNA, 452, 18029.
SMITH, 4256, 5987, 14941, 18660; Candee, 3420; Sherman, 15506.
SOHAR, 10450; Catherine, 10447.
SOLOMAN, SOLOMON, 182, 242, 357, 998, 3040, 3197, 4111, 10388, 10399, 10637, 12200, 12221, 15708, 16233, 17997, 18105, 18110, 1811, 18113, 18,-185, 19000, 19332; Foster, 12200; Harvey, 6446; M., 18119; Orrington, 10411.
SOLON, 5098.
SOPHIA SOPHIE, 425, 762, 4113, 4805, 7032, 7067, 9761, 14365, 14728, 17696, 18450, 18699, 18759; Alice, 11010; Amelia, 12478, 18451; E., 2640; Jane, 1182; Wilcox, 9352; Williamina, 4895.
SOPHRONIA, 3214, 10447, 11308, 12369, 14229, 15865; A., 18763; Mitchell, 12745.
SPALDING, 12043.
SPAULDING, 18123.
SPENCER, 11330, 17796; Waldo, 11280.
SQUIER, SQUIRE, 6221, 6268, 9657, 15861.
STANLEY, 11335; Adams, 1449; C., 1535; Cummings, 14834; Kellogg, 16302; M., 5183; 11214; Vinton, 3769.
STANTON, 4131, 12699.
STATIRA, 13737.
STEARNS, Tillotson, 1200.
STELLA, 15523, 18023; A., 9858; Ann, 10640; Best, 11633; Edna, 12605; Grace, 1158; May, 12024.
STEPHEN, 161, 2826, 2844, 2951, 3019,

3039, 3196, 4789, 4848, 4871, 5442, 5469, 5485, 5788, 11359, 12612, 12,-958, 14268, 14437, 14442, 14702, 15065, 15080, 16064, 16940, 16943, 16959, 17868, 17892, 18124, 18739, 18838, 19071, 19120, 19439, 19519; Andrew, 15391; Avery, 4030; Camp, 15387; Cooper, 14273; Curtiss, 6019, 6038; D., 2183, 2288, 2974; Franklin, 11265; Hanford, 3315; Hazard, 4337; Henry, 14823; Herbert, 3564; Holmes, 14284; Johnes, 3076; Lewis, 5953; Lindly, 4995; N., 14563, 18055; Nathaniel, 1679; Pescal, 16205; S., 13,-836; Spinning, 18128; Sweet, 4966; Titus, 12772; Vincent, 19438; Willard, 16676.

STERLING J., 6027; Ross, 16794.

STEVEN L., 3379.

STEVENS, Jones, 18127.

STEWART, Tyler, 14518.

STILES D., 18118; Denison, 4199; Dennison, 18117; Wilcox, 5954, 5955.

STROWBRIDGE, 11097.

STUART, 9637; Anderson, 14079; Wadsworth, 14419.

SUBMIT, 6288, 6368, 13411; Anthony, 10616.

SUKEY, 18658.

SULLIVAN, Augustus, 16586.

SUMNER, 387, 673, 2240, 11477.

SUREPTA, 12798.

SUSAN, SUSIE, SUSY, SUE, 17, 554, 815, 827, 910, 1003, 1014, 1584, 1604, 2973, 3116, 3383, 4939, 5099, 5900, 5988, 7116, 10122, 10189, 10303, 11,-042, 11334, 11548, 11809, 11830, 12,-125, 12797, 13568, 14200, 14413, 14800, 15120, 15258, 15275, 15371, 16136, 17651, 18531, 18546, 18548, 18751, 19056, 19510; A., 9957; Abigail, 1672; Amelia, 17162; Annette, 10820; Arabella, 2449; Bottomer, 9094; Caroline, 598, 7083; Catherine, 10162; Creighton, 3757; Delaney, 9538; Dix, 14005; E., 19445; Eliza, 14043; Elizabeth, 5071, 15681, 17806; Ellen, 13917; Elsie, 12590; Elvira, 512; Emeline, 4993; Emily, 2230, 16400; F., 19129; H., 12190; Howe, 1147; Jane, 879, 10501; Kennedy, 14690; M., 1369, 5182, 9851, 11145, 15131, 15360, 16,-703; Manton, 13075; Margaret, 3715; Maria, 6873, 9531, 10644; Marian, 18092; Mary, 5129, 13826; McKinney, 15566; Mosher, 17996; Myrtle, 14349; R., 18453; Rezure, 14400; W., 9853; Waring, 3293.

SUSANNA, SUSANNAH, 21, 33, 268, 363, 485, 2117, 2925, 3964, 4002, 4078, 4706 4819, 5474, 5517, 5534, 6238, 6353, 7704, 8260, 8262, 9041, 9691, 9927, 10809, 10922, 11717, 12,-611, 12955, 16833, 17648, 18452, 18483, 18484, 18760, 18773, 19369; A., 5098; Ball, 15894; Diantha, 10,-816; Dix, 13999.

SUYDEM, SUYDAM, 10166; Fullerton, 10167.

SYBIL, SIBIL, SIBYL, 5887, 6853, 8273, 9547, 10347, 13599, 13723; Bates, 892; E., 3579; Elizabeth, 11025; Franklin, 17290.

SYLVANUS, MOFFIT, 15218.

SYLVESTER, 9081, 9655, 9686, 12106, 12108, 13103 13133, 16405, 18148, 18150, 19080; Albro, 16669; Alphonse, 9122; Daniel, 16670; Frederick, 16406; Orlando, 17898; Woodhull, 11204.

SYLVIA, SYLVA, 3142; A., 17887; Briggs, 727; E., 4083, 5107; Myrtle, 15596; Rose, 5127.

SYLVINA, 10933.

SYNA, 18029.

SYNTICHE, 18681.

T. O., 16364.

TABITHA, TABATHA, 139, 4089, 6266, 8231, 10352, 12241, 16797.

TALMAGE, 10335.

TAMA, 13449.

TAMSON Mrs., 19347.

TAVE, 17356.

TEMPE, 7964.

TEMPERANCE, 2783, 3598A; A., 10559.

TENAH, 7996.

TETTY, 8632.

THADDEUS, THADEUS, 206, 317, 564, 688, 12444, 14571; B., 767; Bartlett, 1196; Emerson, 47.

THANKFUL, 127, 2749, 3942, 3957, 4726A, 4730, 4747, 4764, 4794, 4807, 4864, 4865, 4879, 10140, 10150, 10,-392, 18659, 18745, 18876.

THEDA, Gertrude, 18078.

THEDIA, 13412.

THELMA, 5363.

THENE, 10608.

THEO, Allen, 14066.

THEODORA, Elizabeth, 2356; Maria, 17,-834.

THEODORE, 319, 560, 864, 3050, 13,-808, 14499, 15170, 15602, 15795, 18,-155, 18158, 19363; F., 18159, 18165; Frederick, 14346; Frelinghuysen, 12145; Harris, 2235; Kilbourn, 1359; M., 17,-827; W., 14489.

THEODOSIA, Mary, 10750.

THEOPHILUS, 4797, 4953.

THERESA, TERESA, 6854A, 9062; Anastasia, 9058; H., 4476; Rachel, 9068.

THERON, 12530; Jay, 11285; P., 16011; Pilotus, 13659; W., 11203; Woodhull, 11201.

THOMAS, 1, 2, 9, 13, 102, 117, 146, 227, 364, 448, 660, 2000, 2006, 2015, 2055, 2066, 2069, 2133, 2700, 2704, 2708, 2716, 2723, 2737, 2772, 2790, 2821, 3033, 3036, 3136, 3189, 3534, 3900, 3906, 3915, 3928, 3956, 3976, 3988, 4040, 4045, 4305, 4850, 4925, 4959, 6240, 6243, 7000, 7001, 7008, 7025, 7112, 7165, 7500, 7503, 7507, 7510, 7514, 7520, 7700, 7710, 7721,

7730, 8252, 8504, 8505, 8509, 8515, 8623, 9004, 9012, 9018, 9025, 9034, 9043, 10327, 10328, 10329, 10333, 10,-339, 10350, 10351, 10358, 10540, 10761, 10858, 11157, 11460, 11476, 11900, 12038, 12160, 12724, 12756, 12763, 12797, 12807, 12811, 12986, 13552, 13759, 13808, 13880, 13884, 14049, 14478, 15109, 15113, 15115, 15202, 15272, 15278, 15328, 15329, 15345A, 15618, 15676, 16062, 16236, 16419, 16420, 16496, 16616, 16781, 16785, 16788, 16835, 17279, 17437, 17635, 17636, 17951, 17952, 17960, 17964, 18154, 18166, 18167, 18168, 18169, 18170, 18171, 18175, 18178, 18180, 18189, 18191, 18821, 18834, 18904, 18934, 18935, 19060, 19062; A'Kempis Longworth, 3314; Adelbert, 17125; Aldrich, 4991; Alexander, 15016; Allen, 4448; Alonzo, 7061; B., 2693, 13150; Baker, 7534, 7536; Barnes, 12774; Bemis, 2265; Boyd, 12786; Brown, 15027; Canby, 10894; Chester, 14062; Cole, 10855, 10881; D., 13821; De Kay, 10465; Drew, 14921; E., 10870, 19,-001; Earl, 13892; Edward, 15682; Edwin, 4462; Eldredge, 4502; Eugene Chase, 14930; Everett, 4581; Everitt, 5930; Francis, 16064; Franklin, 14055, 17674; George, 16385; Gerald, 16505; Granville, 1481; H., 6015, 12008; Hamilton, 16429; Heber, 2328; Henry, 9105, 15032, 18192, 18195; Holberton, 2972; Hutchinson, 9537; J., 10869; Jacob Lockwood, 3755; Jefferson, 4197, 10934, 13951, 16007, 16904; Jenkins, 9088; Jewett, 11898; Jinkins, 17261; K., 11635; Kensett, 7994; L., 15350; Leland, 18201; Leroy, 15350; Lucas, 14048; Lucias, 17700, 17702; M., 16565, 18202; Madison, 16560; Mark, 17445; Mawby, 14655; Merrick, 390; N., 18203; Newcomb, 17673; P., 18,-204; R., 1480; Raphael, 17943; Read, 7038; Richard, 15867; Rives, 16429; Robert, 10900; Rochester, 6554; S., 18155; Samuel, 1204; Simeon, 13890; Spencer, 4267; Stocker, 17941; Trengrove, 7188; Valentine, 13764; Watson, 5316; William, 4340, 14058; Williams, 14293; Wilson, 1139, 16988; Wood, 1015; Wyatt, 15620.

THOMPSON C., 15796.

THORNE, Lake, 12784.

THURLO, Weed, 15521.

THIRZA, THURZA, 338; D., 6411; Jane, 6473.

TILLOTSON, 426.

TIMOTHY, 173, 221, 289, 344, 462, 606, 1900, 2008, 2019, 2033, 2088, 2200, 2212, 4710, 5855, 7910, 7919, 7936, 7957, 9810, 10340, 10477, 10539, 11,-326, 11354, 11360, 11375, 11394, 11,-399, 11400, 11420, 11422, 14708, 14711, 14767, 17647, 18205, 18753, 18831, 18881, 19003, 19204, 19212; A., 18206, 18923; Adams, 13342; Augustus, 9817; Brooks, 13087; Swan, 4053.

TOLMAN, 3207, 3441, 18209; Douglas, 3750.

TRACY R., 17325.

TREADWELL, 11190; F., 14489.

TRISTAM, Coffin, 5541.

TROY L., 14445.

TRUAX, 10355.

TRUMAN, TRUEMAN, 2905, 3052, 11,-263, 12418, 14247, 16215, 16218, 16,-558, 18210; B., 3246; E., 3424; Ebenezer, 3424; H., 12418; Henry, 3470; S., 14526, 14544; Willard, 5123.

TRIPHENA, TRYPHENA, 5494, 5527, 11216, 11651.

TRYPHOSA, 2279.

TURNER, Bascom, 11947.

TUTTLE, 12254.

TYLER, Edward, 15692.

ULYSSES, Grant, 947B; Milton, 16463.

UNA, Pearl, 1309.

UNDERHILL, Henry, 16789; 16790.

URI, Cramton, 13513; Henry, 13522.

URIA, URIAH, 4713, 4728, 4729, 4737, 4772, 18244; Bruce, 17242; Harmon, 14625.

URIEL, 17380.

URRA, May, 1351.

URSULA, 3169, 12295, 13645.

UZZIEL, 11726.

VALENTINE, 6253, 6315, 6842, 12979, 15853, 15856, 18211, 18216.

VAN BUREN, 1579.

VANCHE, Sylvina, 10970.

VANDALENDA, VANDALINDA, VANDELINDA, 18116, 18454.

VANDARMAST, 10624.

VAN RENSAELAER, 14449.

VAN RENSSELAER, 4505.

VARNUM, 19361.

VASHTI, 472, 2608, 9995; Bigelow, 838.

VELMA A., 9920.

VELMO, Elizabeth, 17243.

VENETA, Fay, 16817.

VERA, 11986; Edith, 11451; Evelyn, 14256; Freelove, 13144; Grace, 13827; H., 9585.

VERGE, 12811.

VERN, VERNE, 9742; Corwin, 17752; Everett, 16647.

VERNA A., 14472; Lee, 17172; May, 4563.

VERNETTE, A., 11500.

VERNON, 17485; George, 12500, 18,-217; O., 16814.

VESPASIAN, 422.

VESTA, Luretta, 1323.

VICTOR, 11066, 15420; Dean, 1201; Moreau, 721; Solon, 16998; Wayne, 11524.

VICTORIA, 14606; Adelaide, 10422; Isabel, 10598.

VINCENT, 11930; Sanders, 11976; Whaley, 11954.

VIOLA, 11391; Alma, 14153; Frances, 12032; Ida, 13301.
VIOLET, Lucile, 13575.
VIRGEL, VIRGIL, 389, M., 14076.
VIRGINIA, 13560, 13894, 14288, 14693, 17092; Berenice, 14138; Cheever, 12,-271; Conway, 16426; Elizabeth, 13,-888; Frances, 15686; Isabel, 16061; Lillian, 11922; Lotta, 15297; McTee, 9124; Osborn, 10780; Palmer, 14931.
VISA, Blanche, 15396.
VIVA, Catherine, 16003.
VIVIAN, 15098, 16760; Dean, 13307.

W. F., 17254; Holland, 1172; J., 11013; M., 17863.
WADE, 14401, Clifton, 506.
WAIN, 12121.
WALDO, 502, 13969, 13980, 13981; D., 951; Everett, 5114; Jarvis, 5121; Levi, 17684; Lewis, 5025.
WALKER, 6305, 10717, 17346, 17720; Wythe, 9638.
WALLACE, 3346, 10937, 12012, 16079; Eugene, 16026; Maynard, 13142; Stansby, 14664; Sumner, 5189; V., 17091; Vincent, 14056.
WALTER, 1018, 3490, 5968, 11713, 11,-860, 15394, 15403, 15631, 15634, 15,-773, 16676, 18115, 18191; Adams, 8343; Alvah, 6419; Amos, 5132; Austin, 11102; B., 1250, 2505, 5920; Clinton, 17170; David, 3647, 13216; E., 9856, 16874; Edward, 5378; Edwin, 10677; Elliot, 10234; Elliott, 4492; Ellis, 10251; Ellwood, 15889; Everett, 5209; F., 1385, 1492, 6500; Frisbee, 6488; Gano, 17702; H., 9869; Hall, 14633; Harvey, 11235; Heber, 2483; Henry, 8351; Hewitt, 13207; Jay, 5116; John, 11871; Kendall, 7124; 7174; Lewis, 17180; Lyman, 15546; Lynes, 11873; M., 2380, 17086; Maynard, 1557; Milton, 11341; Monroe, 15883; Morris, 11231; Noyes, 12078; P., 18222; Pierce, 15214; Raymond, 15992; Riley, 13606; S., 2417, 9887; Stratton, 9350; Wade, 11233; William, 3453; Williams, 18285.
WALTERS, 17930.
WARD, 3395, 3589, 9768, 16976; B., 4511; O., 3542; Thomas, 3731; Worth, 10960.
WAREHAM, 17884.
WARNER, 10916, 18223.
WARREN, 510, 732, 804, 806, 5487, 5515, 9767, 10674, 12961, 14623, 14,-624, 15010, 17611, 18091, 18174; A., 4235; Burr, 10236; Chester, 8389; D., 12188; Daniel, 15214; Eli, 8347; Elwell, 5207; Ephraim, 12025; Everett, 5382, 8386, 13678; Foster, 12706; Gage, 14381; Gregg, 1540; Leonard, 11620; P., 4579; Parker, 3732; Preston, 15755; Putnam, 1555; S., 4184, 10524; Stanley, 10521; W., 2618, 14,-120; Washington, 11032.
WASHINGTON, 460, 761, 1034, 11330, 12804; Y., 10567.
WATERMAN, 10207.
WATSON, 9769; Philip, 13329.
WEALTHEA, Ann, 6843.
WEALTHY, 4000, 10914, 13104, 15857, 18455; B., 16704.
WEBSTER, Baker, 6480.
WELCOME, 17866.
WELDON, Kenneth, 3749.
WELLES, WELLS, 14902, 19555.
WELLINGTON, 15985; D., 10634.
WENDALL, Freemont, 947B.
WENDELL, Kent, 16103; Waldo, 17684.
WENONA, 16239.
WESLEY, 9676, 14831, 15301, 16239, 17097; H., 14882; J., 10566; Luther, 15134; Oren, 9741; Samuel, 13985; Walker, 1587; William, 17720.
WESTER, Harvey, 3738.
WESTON, 9649.
WHEATON, 13530.
WHIT, 17193.
WHITCHER, 15116, 17235.
WHITMAN, 31, Jesse, 54.
WHITTLESEY, 5873.
WICKHAM, 10442, 10445; Havens, 14,-497.
WILBERFORCE, Richard, 11107.
WILBER, WILBUR, 5018, 16980; Carroll, 11542; Joel, 11677; Sylvester, 16,-639; T., 5133.
WILBERT W., 18315.
WILDER, 9633.
WILEY, Harrison, 15097.
WILFRED, WILFRID, 1482; John, 9733; Stayner, 1482.
WILLARD, 2599, 6550, 6825, 10649, 10695, 15280, 17882; Akey, 14138; C., 2694; Clark, 14898; Daniels, 1236; Fisher, 15284; Henry, 6505, 13196; Isaac, 831; L., 15223; M., 5017; R., 18224; S., 13436; Sarah, 831; Theodore, 17003; Wall, 13068; Wallace, 16018; Weston, 18225; Wiswell, 12275.
WILLIAM, 101, 112, 128, 136, 196, 382, 498, 502, 543, 608, 758, 780, 850, 860, 885, 1581, 1584, 2040A, 2074, 2153, 2298, 2674, 2703, 2707, 2842, 2962, 2986, 3148, 3165, 3286, 3408, 3911, 3952, 3987, 4055, 4120, 4144, 4455, 4816, 4937, 4943, 5404, 5416, 5445A, 5445B, 5568, 5748, 5799, 5871, 5894, 6203, 6215 6216, 6231, 6371, 6439, 6817, 7707, 7711, 7719, 7726, 7728, 9077, 9626, 9665, 9766, 9816, 9827, 9834, 9978, 10109, 10118, 10142, 10474, 10541, 10698, 10724, 10728, 10731, 10740, 10748, 10807, 10859, 10919, 11021, 11043, 11138, 11139, 11295, 11397, 11401, 11486, 11552, 11624, 11630, 11694, 11826, 11985, 12058, 12200, 12407, 12410, 12494, 12607, 12692, 12760, 12795, 12812, 12814, 12928, 12981, 13006, 13219, 13221, 13238, 13368, 13830, 13854, 13947, 13956, 14183, 14450, 14579,

14616, 14726, 14776, 14798, 14808, 14821, 14944, 15044, 15182, 15183, 15390, 15506, 15656, 15667, 15688, 15906, 16119, 16134, 16180, 16207, 16217, 16219, 16265, 16336, 16358, 16386, 16442, 16494, 16628, 16804, 17063, 17151, 17156, 17274, 17278, 17303, 17364, 17552, 17621, 17643, 17645, 17777, 17793, 17824, 17837, 17843, 17877, 17878, 17881, 17900, 17911, 17920, 17959, 18050, 18052, 18067, 18157, 18179, 18235, 18236, 18237, 18238, 18239, 18240, 18246, 18250, 18252, 18255, 18256, 18260, 18261, 18270, 18449, 18465, 18472, 18826, 18841, 19050, 19066, 19078, 19216, 19223, 19360, 19515, 19533, 19534, 19544, 19552; A., 1170, 6537, 10222, 10553, 10571, 11052, 15257, 18268, 18725; Adams, 14281, 14300; Addington, 13353; Addison, 10597; Adelbert, 11279, 14401; Adolphus, 7094; Albert, 10507; Alexander, 11957; Alfred, 3551, 3728, 12899; Algar, 10,-525; Allen, 6511; Almon, 3362; Alonzo, 12788; Alphonsus, 13892; Alvah, 13,-024; Anderson Scott, 4427, 4536, 4540; Andrew, 15033; Archie, 11319; Asa, 1349; Augustus, 1084, 7056, 7084, 7158; Aurand, 3706; Austin, 14470; B., 8528, 13808, 17886; Babcock, 12022; Baker, 6429, 15558; Bell, 17542; Bennett, 5984; Bishop, 6007; Boardman, 12776; Boynton, 11410; Burnette, 17232; C., 3259, 9893, 17,-090, 19225; Calvin, 16633, 16766; Camp, 16561; Carl, 18281; Carleton, 4960; Carpenter, 17766; Carroll Nathan, 7184; Carter, 14411; Chamberlain, 5082; Chambers, 15002; Clark, 5896; Clinton, 17200; Collins, 4346; Conant, 18284; Conner, 12770; Couch, 5079; Crighton, 16525; Culver, 15,-817; Cummings, 16612; Curtis, 17018; D., 12711, 13734, 13737, 13746, 15,-719, 16357, 17478; Daley, 12833; Dana, 17211; Darrow, 6483; Davis, 13389; Dent, 17999, 18002; Douglas, 8384; Downing, 3663; Dunbar, 3326; Duncan, 4895; Dyer, 14135; E., 929, 1244, 4335, 11271, 13663, 14520, 14844, 16155; Ebbin, 17486; Edward, 14157, 16767, 17610, 17614; Edwin, 5218; Egbert, 12422, 12433; Eldon, 14375; Elijah, 10642; Elliot, 3072; Emerson, 11916; Emery, 2550; Emory, 15933; Ephraim, 5380; Ernest, 3515; Eugene, 15729; Evan, 14322; Everett, 11412, 11971; F., 4320, 10511, 10531, 15352, 16807; Finn, 10459; Fiske, 7106; Fletcher, 15943; Floyd, 10586; Fowler, 15864, 15872; Francis, 2149, 12144; Franklin, 4382, 15098; Frederick, 15438; French, 12417; G., 16275, 17245, 18287, 18288; Garfield, 2480, 14063; Garver, 17055; Gilbert, 16638; Gilman, 18229; Godfrey, 15099; Gordon, 14686; Griswold, 3805; H., 1074, 1408, 1485, 2366, 4926, 9609, 9870, 12259, 12568, 13480, 13645, 14330, 14482, 14592, 15823, 16508, 16511, 16974, 18302, 18764, 19440, 19529; H. H., 11836; Hardin, 3768; Harding, 8398; Hare, 10587; Harrison, 12343, 12346, 12351, 12522; Harrow, 15227; Harry, 17334; Harvey, 446, 1231, 1239, 12623; Hearst, 16210; Henry, 511, 977, 1057, 1379, 3391, 4429, 5980, 10370, 10412, 11977, 12076, 12264, 12495, 12558, 13111, 13680, 14056, 15107, 15149, 15469, 16035, 17205, 17216, 18097, 18732; Henry Harrison, 13298; Herbert, 1274; Hiero, 16049; Holmes, 14291; Horace, 17074; Howard, 16892; Hull 5951; Hunt, 18303; Irving, 10237; J., 17890, 18292; Jacob, 15345; James, 12007, 16351; Jason, 14596; Jay, 18230; Jennison, 5062; Jewit, 10551; John, 13956; John Wadsworth, 16609; Johnson, 10261; Jordan, 5057; Joseph, 2361, 2504, 3515, 11966; Judson, 18272; K., 13189; Kendall, 12281; Kittredge, 17044; Knox, 12,-418; L., 9919; Lamont, 15028; Lawrence, 1120, 13076; Lee, 17098; Leonard, 15800; Leonidas, 17283; Le Roy, 2424; Lester, 4322, 4390; Louis, 14056; Ludlow, 18304; Luther, 14608; M., 943; Mackall, 3300; Martin, 13,-370; Mason, 10618; Maxwell, 11756; McCready, 10888; Mead, 15953; Mersereau, 12432; Michael, 9137; Miner, 11148; Moore, 14067; Morris, 14290; Morton, 16995; Murray, 3603; Muzzy, 699; N., 634; Nathaniel, 17226; Nelson, 4203, 12793; Nevins, 347; O., 983, 4494; Odell, 615; Ogden, 12415; Oral, 9708; Orson, 10153; Park, 11556; Parker, 10737; Pelatiah, 17912; Piatt, 18129; Pitts, 2322; Plummer, 2622; Pomeroy, 18008; R., 2327, 4105, 17,-048; Raleigh, 11943; Ransom, 10920; Reginald, 12431; Remy, 15069; Rhys, 9587; Richmond, 1551; Ronell, 14152; Rupell, 10754; Rust, 5593; S., 15788, 17251; Samuel, 3532, 3578; Sanford, 3360; Saxe, 10383; Searle, 5542; Seaver, 10648; Sherman, 14190; Silver, 13769, 13771; Smith, 11905; Sprague, 11852; Stephen, 7159, 14952, 14962; Stewart, 15217; Summers, 3312; Sumner, 18305; Sutton, 14316; T., 3588, 10916; Teele, 1565; Tenney, 10812; Thaddeus, 14151; Thomas, 10215, 16,-538, 16553, 17702; Thompson, 4497, 18139; Tracy, 17342; Treadwell, 11,-200; Truesdale, 13169, 13174; Urvin, 14062; V., 11750; Vinton, 19125; W., 1581, 1601, 3324, 6467, 9612, 9963, 12488, 16453, 16695; Wade, 12819; Wallace, 3460, 9693, 9695, 9950, 10,-490, 11559, 12599, 13129, 16570; Wanton, 3700; Warner, 15689; Warren, 765, 10412, 14531; Washington,

17538; Watson, 5314; Webb, 14397, 14404; Wells, 10125; Wendal, 18312; Wentworth, 9799; Wesley, 13892; White, 6567; Willard, 18313; Woolsey, 11816, 11849; Wright, 11760.
WILLIAMSON, Allen 17189.
WILLIE, Nell, 15672.
WILLIMINA, 13707.
WILLIS, 2590, 2974, 5018, 5937, 5938, 15794; E., 5157; Henry, 2509, 12660; Jeny, 17746; L., 14234; Martin, 13,-321; O., 12452; Stanley, 18207; Tennyson, 9739; Wallace, 10978; Warner, 10945.
WILMER, 11915.
WILMOT, C., 10720; Henry, 6869; Theodore, 16060.
WILSON, 800, 10767; Curtis, 15209; D., 17339; J., 9781; Moore, 11970.
WINFIELD, Lyle, 17613; Scott, 16199.
WINFRED, Winslow, 13756.
WINIFRED, WINNIFRED, WINNIE, WYNNIE, 2393, 6611, 9005, 11751, 11855, 15043, 15581, 15760; Ai, 16,-771; Dana, 15191; Etta, 3339; Fay, 2491; May, 12453, 12531; Ward, 11,-522.
WINNETTA, 15582.
WINSLOW, 10651.
WINSTON, 3710.
WINTHROP, Faulkner, 14713; R., 12,-549.
WINTON, Elmer, 13894.
WISEWELL, 3660.
WITTER, Standish, 4546.
WOODBURY, Morgan, 13173.
WOODMAN, 10090, 18975.
WOOLSEY, Milbank, 11857.
WORCESTER, 17493.
WORDEN, 3125.
WYATT, Eaton, 14683.
WYNANT, Van Zandt, 3387.
WYTHE, Lee, 12455.

XENOPHON, 3378; Cassius, 3546, 3713.

YEARY, 15983.

Z., H., 18314.
ZABDIEL, 17981.
ZACCHEUS, 269, 449, 11293.
ZACHARIAH, 21, 30, 8611, 8626, 10,-865, 12560, 12750, 14202, 14812, 15,-178, 15988; Jorden, 939.
ZACHARIAS, 18318.
ZADOC, ZADOCK, 2580, 11237, 11710; Long, 17770; Swift, 11244.
ZALLIE, 11947.
ZALMON, 2989.
ZANNA, 9648.
ZAVIA, 14030.
ZEBEDIAH, 8209, 17637, 17976, 17,-978.
ZEBULON, 309, 10434.
ZELDA, 11914; Lepha, 12867.
ZELLA, 15105, 16064.
ZENAS, ZENUS, 4760, 13001, 14622, 16514, 17640, 19384.
ZERAH, 19040.
ZERVIAH, 416, 3946, 3985, 4097, 4128, 4315, 4744.
ZIBEON, Barney, 10645.
ZILPHA, 2680, 19144.
ZILPHANNA, 13334.
ZIMRI, 10796.
ZIPORAH, ZIPPORAH, ZEPORAH, 638, 9548, 17983.
ZOE, Louise, 3633.
ZONA, Lorraine, 15448.
ZONER, 17284.
ZOPHAR, 10431; Sanford, 2920.
ZORAH, Elizabeth, 17741.
ZUBA, 15324.
ZULA, 12587.
ZULETIA, 1579.

INDEX OF MISCELLANEOUS SURNAMES

The numbers against the names in this index refer to the Wheeler record bearing this number.

ABBEY, ABBY, Belle M., 3120; Jennie, 15057; Olive, 18381.

ABBOT, ABBOTT, Adrianna, 7975; Allan Porter, 3294; Charles, 913; Edmund, 18331; Edson Augustus, 7975; Edson Gilman, 7975; Edwin B., 7975; Florence, 7975; George, 7020; John, 13592; Lewis, 7020; Lillian, 941; Molly, 13,-592; Paulina, 13619; Rachel, 17836; Samuel, 9058; Sarah, 913; Susan Augusta, 19349.

ABELING E. F. J., 3341.

ABELL, Amanda Jane, 3385; Harriet Aurelia, 3384; Rogers Clark, 3385; Sarah Ann, 3384; William, 3384.

ABLE, Mr., 2188.

ABRAHAM, Clara, 16976; Hannah H., 435; Tabitha, 435; Woodward, 435.

ABRAMS, Harvey, 722; James, 722.

ACERS, Evelina, 12264.

ACKER, Eleanor, 17538.

ACKERMAN, Ida Frances, 17690; Peter, 17690; Stephen, 18761.

ACKLEY, Emma, 2658; Joan, 16818.

ACREE, E. F., 15554.

ADAGE, Grace, 13122.

ADAM, Barzillai Z., 18331; Caroline Matilda, 18331; Charles Robinson, 18331; Cleopatra Pauline, 18331; David, 13207; Ebenezer, 18331; Helen Thompson, 13,-207; Horatio Nelson, 18331; Sophia Cordelia, 18331.

ADAMS, Aaron, 8329; Abigail, 310; Abigail Celestia, 18337; Adeline, 18425; Albert, 18444; Allen Longfellow, 12703; Almira Estelle, 18418; Alpheus A., 7101; Anna C., 7101; Asa, 7052, 18,-425; Benjamin, 7104; Bertha, 16526; Betsey, 18425; Catharine, 8327, 8329; Catharine Maria, 18447; Charles, 8332, 18444; Charles Benjamin F., 18444; Charles Laban, 18447; Charles T., 15,-005; Charles Wheeler, 7104, 18326; Charlotte, 15921; Cora Byrd, 15005; Daniel, 1903, 7101; Daniel Peck, 18326; David, 5505; Diana M., 18245; Ebenezer Thomas, 10204; Eli Bartlett, 18,-337; Eliakim, 18425; Elizabeth, 5370, 7077, 17133; Elizabeth Janvrin, 10287; Ella, 12130; Elmer, 16526; Elsie, 14,-819; Emma, 7077; Emma Jane, 18337; Ephraim, 2060; Fitch Davenport, 18,-418; Frank, 7077; Frank W., 7101; George, 586; George L., 10204; George Washington, 18444; Guy Alvin, 18418; Guy Fitch, 18418; Hannah E., 10204; Harriet W., 10204; Henry, 16526; Herbert Williston, 18447; Hiram, 19,-409; Hugh, 6800; Ivers, 10204; James N., 527; Jasper, 8325; Jemima A., 8329; Jesse, 16526; John, 310, 1903, 6803, 10287, 12703, 18425, 18680; John Cushing, 7096; John L., 10225; Joseph, 310, 4774, 7052, 7077; Joseph Henry, 7104; Joseph Kimball, 10429; Kate E., 8347; Katharine, 10308; Laban, 18447; Laura M., 10204; Lavinia Ann, 18425; Lemuel, 18444; Lena M., 2262; Levi, 7077; Lydia, 2060, 13339; Lyman, 18425; M. Lucia, 7101; Marian E., 4270; Martha A., 10204; Mary, 173, 4774, 4791, 9810; Mary B., 10709; Mary Davis, 7104; Mary Elizabeth, 18447; Mary Ingraham, 7096; Mary Jewett, 10204; Mary W., 7077; Maryette, 18337; Melvin, 5109; Moses, 8327; Myrtle, 12822; Nathan, 18425; Norris Wheeler, 12703; Polly, 12077; Polly Marie, 12493; Reuben, 18435; Richard, 18435; Richard Wheeler, 18,-326; Robert, 18435; Rufus, 18435; Samuel, 18245, 18425; Sanford, 527; Sarah, 586, 7077; Sarah Ann, 18444; Sarah Merriam, 586; Silas Hall, 12,-703; Sophronia E., 10204; Stephen, 5505, 10204; Stephen A., 10204; Stephen S., 10204; Susan Emaretta, 18418; Susanna, 14661, 18435; Thomas, 18985; Thomas Wheeler, 18418; Timothy, 13339; Welcome, 18425; William, 7077, 18337, 18425; William Henry, 18326; William Jewett, 18447.

ADDINGTON, Lillian, 11922.

ADDISON, Harriet, 3503.

ADKINS, Josiah, 10267.

ADOLPHA, August, 12643.

ADRIANCE, S. Winchester, 1225.

ADSIT, Belle, 11564.

ADY, Cassandra, 9078; Chloe, 9078; Edward, 9078; Edward H., 9078; Emma, 9078; Mary Elizabeth, 9078; Virginia, 9078.

ADYOLOTTE, Barbara, 17251.

AHERN, Elizabeth, 17568.

AHLBORN, Frederick C., 14640; Hildagarde Louise, 14640.

AICHLER, Alonzo E., 12328; Herbert, 12328.

AIKEN, AKIN, Charles Wheeler, 7076; David, 7076; Ellen Frances, 7076; Forester B., 7076; H. Almeda, 745; Henry Phinney, 7076; John, 5049; John Francis, 5049; Maria Louise, 17,-735; Martha Graham, 12839; Martha Maria, 7076; Mary Ann, 7076; Orry,

13287; Samuel, 17735; Sarah, 17735; Sarah Elizabeth, 7076.
AILEN, Albert, 13754; Charles, 13754; Clara, 13754; Jennie, 13754.
AINGER, Clara Adelaide, 11093.
AINSWORTH, Jacob, 18973.
AKERS, Bessie, 16364.
AKEY, David L., 14138; Madge Bertha, 14138.
ALBERS, Thomas R., 15287-a.
ALBERTY, Dwight, 5174; Richard Dwight, 5174.
ALBEE, ALLBEE, Ellen, 14151; Fanny, 10000; Gideon, 8218; Horace, 14151.
ALBRO, Ann Mumford, 18709; Frances, 4199.
ALCOKE, Carrie, 13605; Frank, 13605; George Horace, 13605; Harry, 13605; Jennie, 13605; Leonard, 13605; Lillian Luella, 13605; Milo Dodds, 13605; Susan Eliza, 13605; Walter, 13605.
ALCOTT, Anita, 13241; George, 13241; Herbert, 13241.
ALDEN, Albert Martin, 11319; Charles, 8364; Harriet Maria, 11319; John, 7005; Priscilla, 7005.
ALDERSON, Emmett, 12120.
ALDRICH, ALDRIDGE, Abner, 425; Amity, 4789; Daniel W., 14436; Dorcas, 4994; Doris Lena, 14156; Edgar E., 14380; Ellen, 17057; Fay, 14436; Frank E., 14156; Frank Gilbert, 14156; Helen Caroline, 14156; Jared, 425; Lillian Albena, 14380; Mary, 4875, 5007; Mercy, 4875; Rhoda, 4847; Ruth Mary, 14156; Sophia, 425; Stephen, 4875; William, 4793.
ALEXANDER, Alice Ann, 14921; Belle, 3438; Henry E., 10741; John, 6536; Sarah, 12807; Thomas Williamson, 14,921.
ALFRICK, Emma, 13931.
ALGERS, Hattie, 10247.
ALLEN, ALLIN, ALLYN, Abel, 11307; Abigail, 6200; Adeline, 16035; Alfred Augustus, 17002; Almira Warner, 7056; Amanda, 11807; Anna, 17810; Anna Maria, 4468; Anna Titus, 6554; Araminta, 6845; Arthur Hancock, 13556; Benjamin, 6201, 15976; Benjamin F., 13105; Bertha Julia, 13556; Carrie Adella, 1059; Charles Henry, 10197; David A., 4112; Ebenezer, 4717; Edna, 17226; Edwin Alonzo, 13556; Eliza A., 803; Emma C., 15940; Enoch, 4112; Esther, 10891; Eunice, 4044; Florence Bancroft, 10197; Frances Alma, 12619; Frances Wright, 12770; George B., 13,105; Hannah, 13110; Harry J., 13556; Ida May, 12619; Irene Madeline, 13556; James, 3922; James Joseph, 10891; Jane, 15759; Jennie May, 7984; John, 12219, 13105; John Jay, 12619; Jonathan S., 4054; Joseph, 13484; Leroy Wheeler, 13556; Loretta, 9581; Louis, 5872; Lucy, 13105; Lydia, 15976; Mabel, 15998; Margaret, 10891; Marjorie Alvira, 13556; Mary, 9619, 13484, 13592; Mary E., 19398; Moses, 7056; Parmlee, 2901; Paul Edwin, 13556; Priscilla, 13556; Rebecca B., 18384; Robert A., 10378; Rosalie May, 12619; Ruth Gustavia, 17002; Sarah, 4717, 5489, 12219; Sarah Jane, 12619; Seth, 13105; Sylvia Maria, 11311; T. W., 5004; Walter Warren, 13556; Wesley Wheeler, 10891; William, 6200; William B., 11311; Wynfred Emory, 10891.
ALLEMAN, Franklin Joseph, 13278.
ALLEY, Hooper, 17994.
ALLING, Mary Louisa, 3077.
ALLINGHAM, Sarah, 5375.
ALLMAN, Helen Louise, 8383; John Frederic, 8383; Kathryn Wheeler, 8383.
ALMY, John C., 11248.
AMADON, Leander, 9936.
AMBLER, Abigail, 15175; Albert G., 3243.
AMBROSELLI, Lena M., 17223.
AMES, Ann, 7018; Cheney, 8348; Hannah, 19388; Henry, 3168; John, 8276; Louise Vanette, 8348; Lucy, 8276; Mary, 11395; Mary Agnes, 13872; Sally, 8272; Sarah, 8276.
AMIDON, Eleanor Judith, 6493.
AMOS, Carrie, 17927; Sarah, 18131.
AMSDEN, Abraham, 239; Alice M., 14,872; Amity, 162; Burt B., 14872; Hannah, 162; Jacob, 754, 16371; John, 162; Mary Bosworth, 754; Mary Louisa, 754.
AMWOCK, Mary J., 14590.
ANDERS, George, 15382; Katie, 15382.
ANDERSON, Abner, 4388; Alice Roxana, 4390; Caroline Georgiana, 16987; Charles M., 938; Fannie, 17695; Harriet, 6492; Harriet M., 2262; Henrietta, 10773; John, 938, 16987; John Wishard, 11968; Lester, 4390; Mary E., 14872; Robert, 10773.
ANDRESS, Almira, 13269.
ANDREWS, ANDREW, Aaron, 12273; Achsah Melvina, 6456; Adeline, 10204; Amanda, 11335; Asa F., 1307; Benjamin, 9026; Bertha, 12530; Bessie Arline, 1391; Cora May, 12500; Darwin Maxson, 11516; Eber, 3400; Elizabeth, 5439; Genevieve Irene, 1307; Gustavus, 4376; Hazel, 11516; Herbert Whitney, 1391; Ida A., 5917; Ida Gwendolyn, 1307; James D., 12450; James Dwight, 1307; Lois, 5896; Lorilla, 5834; Luella M., 12450; Mariette, 5101; Marion Francis, 11336; Mary, 11336; Mary Cook, 11905; Mary Savallah, 1307; Mildred, 11516; Mindwell, 13600; Orpha A., 3400; Philip, 11516; Royal, 6456; Sarah A., 10411; Sarah Lincoln, 11336; Sarah Louise, 12273; Thelma Iona, 1307; Una Olive, 1307; William, 11905.
ANDROS, Elizabeth, 3925.
ANGELL, ANGEL, Carrie Ethel, 16361; Edna Mary, 16361; Frances H., 14125;

Frank Braxton, 16361; J. O., 16361; Lucy, 13718; Ralph, 16361; Terry Olcott, 16361; Veota Julia, 16361; Virginia Margrette, 16361; William Gilmer, 16361.
ANGEVINE, Esther, 10712.
ANGIER, Daniel, 869; Elizabeth Trefethen, 869; Harlan Page, 12197; Herbert Wheeler, 12197; Mary E., 869; Patty, 11357.
ANNIS, Charles, 5407; Sarah, 3288.
ANTHONY, David, 6288; Joseph, 18931.
ANTIS, Gertrude, 18018.
APOLLONIO, Lydia Ann, 16111; Nicholas Alessandre, 16111.
APPELS, Peter, 19411.
APPLEGATE, O. H. P., 15942.
APPLETON, Henry Lincoln, 1226; Joseph Wheeler, 1226; Marie Elizabeth, 1226; Mary M., 5049; Ruel Ross, 1226.
APPLIN, George C., 15955.
ARCHIBALD, Frederick W., 3814; Mabel, 3814.
AREY, Ida Almy, 12447.
ARLING, Nancy M., 16533.
ARMACOST, Elizabeth, 17496.
ARMBRUSTER, Mary, 3519; Peter, 3519.
ARMINGTON, Alla May, 17245; Chauncey, 17245.
ARMSPOKER, Elizabeth A., 10865.
ARMSTRONG, Mr., 15462; Mrs., 10454; Akerson N., 2300; Christina, 10487; Cleo A., 17701; George W., 10468; Julia, 10472; Lucy Ann Dolbeare, 4171; Robert, 17701; Ruby, 3922.
ARNABLE, Kate, 1433.
ARNOLD, Augusta Carrie, 15209; Edward T., 9887; Emeline, 14343; Frank T., 10252; Gamaliel, 367; Hannah, 19121; James, 16069; John Wilson, 15209; Mary Ann W., 19416; Samuel, 6292; Susanna, 18849.
ARNTZ, Anna M., 683.
ARROWSMITH, John, 12203; Levina, 12203; Nancy, 12203.
ARTHUR, Adelaide Evelyn, 16087; C. G., 17345; Catherine Sarah, 16087; Edward Pellew, 16087; Hamilton, 16087; Harold Wheeler, 16087.
ASCHENBRUNNER, Anna C., 11893; Minnie, 11893.
ASH, Emily, 15483.
ASHBAUGH, William L., 10362.
ASHBORN, ASHBURN, Mr., 2749; Dorothy, 5484.
ASHBURY, Elias Theodore, 15869; Ida Maude, 15869; Leonidas Obadiah, 15,869; Thomas A., 15869.
ASHCROFT, John W., 15308; Thomas, 15308.
ASHFORD, Mr., 14943.
ASHLEY, Maria Jane, 12563.
ASHMORE, Mr., 15414.
ASHTON, John, 9307.
ASTEN, ASTON, Elizabeth, 18965; Lottie, 14877.
ATHERTON, Mr., 2157; Joseph, 19087.
ATHEY, Caleb Stabler, 13885; Mary Elizabeth, 13885; Thomas Burch, 13,885; William, 13885; William Wesley, 13885.
ATKINS, Elizabeth, 11004; Flora, 12417; Jane A., 4873.
ATKINSON, Harriet Bruce, 13169.
ATWELL, Martha Amelia, 10948.
ATWOOD, Abigail S., 10359; Anne, 12,473; Athiniel, 11817; Catherine Sears, 6859; Charles, 11817; Elizabeth Lucretia, 10248; Frederick H., 1263; Henry S., 5992; Jesse, 2847; Lydia, 11817; Mehitable, 6833; Oliver, 2800; Otisca, 11817; Susan, 11817; Thais, 1263; Thomas, 11817, 18648; Whiting, 12473.
AUCHENLICK, Annie, 14686.
AUDINWOOD, George, 18020.
AULD, AULDS, AULLS, AULT, Eliza, 2190; Ephraim, 2190; Mary Elizabeth, 17770; Stanley A., 15357.
AUSTIN, AUSTON, Mr., 11892; A. L., 1334; Caleb W., 4495; Charles E., 4495; Charlotte, 12922; Clara Louise, 11868; Edmund, 19183; Edward Allen, 11868; Edward Lewis, 11868; Floyd, 1334; Guy Pledge, 11868; Hannah, 10728; Hiram, 2601; Ira Jay, 11868; Lawrence, 1334; Lewis Allen, 11868; Lydia, 1576; Ralph Edward, 11868; Walter Don, 11868.
AVENT, Mr., 13228.
AVERILL, Hortense Mary, 16380; Phineas B., 18514.
AVERY, AVARY, Albert L., 4304, 4306; Alfred, 3982, 4251; Amanda Malvina, 4179; Callie, 5054; Charles Grandison, 3981, 4249; Christopher, 3909; Cyrus, 3981; Delia Ann, 4250; Edwin, 16990; Elizabeth, 3920; Ellen, 13063; Erasmus, 3985; Frances, 13063; Frances M., 4153; Frank E., 13063; Hannah, 3982; Hannah A., 4240; Hannah Mary, 3981; Henry, 3925; Isaac, 3998, 4089; James, 16990; John J., 4179, 4250, 4304; Jonathan, 3922; Josie, 4444; Luther, 3982, 4251; Mary, 3916, 3925, 18933; Mary Shelton, 15499; Miranda, 3982; Nancy, 3981; Nancy W., 4070; Nathan, 3981, 3982; Paul Wheeler, 3982; Peter, 4240; Phebe, 3982; Polly, 3982; Rhoda Emeline, 3982; Roswell Randall, 3981, 4248; Russell, 3997; Stephen, 3981, 4079, 4153, 4248, 4249; Stephen L., 4045; Stephen Lyman, 3981, 4079; Ulysses, 3985; William Randall, 3982.
AXTELL, Charles McLean, 11537; Eva E., 11537; Helen Martha, 15496.
AYER, AYERS, AYRES, Anna M., 16,736; Bridget, 4080; James, 5560; John, 16736; Loretta S., 16367; Lydia B., 16736; Martha, 7020; Mary, 19524; Mary E., 18415; Olive, 18912; Rebecca A., 18439; Ruth, 3922; William, 12293; Zachariah, 5407.
AYLESWORTH, Joseph P., 4227.

BABBITT, Lucretia Almedia, 6463; Susan, 14392.
BABCOCK, Mr., 14627; Alice, 6856; Anne, 4246; Cyrus, 14627; David, 4859; Doris, 6553; Eliza, 12007; Elizabeth, 4859; Elizabeth B., 5018; Elizabeth Jane, 11515; Elizabeth S., 4340; Ella, 6553; Emily, 14627; Ephraim, 5018; Evelyn, 6553; Fannie, 6553; George, 3933, 18482; George E., 4992; George R., 6553; George W., 16688; Hannah, 4859; Henry, 4994; Jesse Wheeler, 4992; John, 4859; Jonathan, 4859, 18485; Josiah, 4859, 4876, 4992, 6856; Josiah Coale, 4859, 4992; Lemuel, 17508; Leonore, 17352; Lucretia, 13,-631; Lucy, 3939, 4009, 4010; Maria, 4859, 14627; Mary, 4859, 4876; Mary Kate, 4465; Mary Maria, 5024; Melinda, 17508; Nathan, 4859; Rollo G., 16688; Ruth, 3960, 4859; Sarah, 13,-633; Sarah A., 4894; Selden W., 16,-688; Sidney H., 16688; Susannah, 3930; Willard Wheeler, 6856.
BABER, James, 12631.
BABSON, David Clifford, 12446.
BACHANT, Arthur, 13723.
BACHELDER, Adam, 526; Betsey Rockwood, 526; Elsie Marie, 3270; Sally Warren, 526.
BACK, Lyman, 9650; Philena, 9650; Philo, 9656.
BACKER, Caroline Frances, 15790.
BACKUS, Mary Ann, 12773.
BACON, Abigail, 17375; Carol, 14502; Dorothy, 14502; Esther, 3041; George F., 12084; Gretchen, 14502; Henry, 488; Irving R., 14502; Jacob, 3041; Janice, 14502; Job, 2928; John, 17375; Laura E., 3452; Mary, 11601; Priscilla, 10061; Rensselaer, 18586; Roger W., 12084; Samuel, 440; Sarah, 2048; Virginia, 14502.
BADGER, John, 5421, 19108; Sarah, 5421.
BAILEY, Miss, 16067; Amanda, 8317; Azro J., 13706; Benjamin, 229; Carroll Capen, 18340; Charles, 10627; Chester Vernon, 9697; David, 4004; Deborah, 229, 18359; Dexter Wynne, 9697; Ebenezer Foster, 18340; Edward, 13594; Eliza S., 13706; Elizabeth, 229; Eunice, 4004; Eusebia, 4983; Flora, 6479; Foster, 18340; Fred Elmer, 9697; Glen G., 9697; Grace Wheeler, 13635; Hamilton, 13635; Hannah, 18067; Harriet Elenor, 2526; James, 13594; Joel Curtis, 8317; John Wesley, 9697; Joseph, 11766; Lucy, 4030; Lucy Goldsmith, 18340; Mariannie, 11766; Martha Leanna, 9697; Mary Ann, 18093; Mary Louise, 7150; Mary S., 18456; Medora E., 16,-322; Olive Adelle, 9697; Susan, 6851; Susan Kiser, 9697; Thomas E., 3381; William, 4125; William Drake, 2526; William Henry, 7150; William Kimball, 18340.
BAILLIERE, Charles Edmund, 10504; Pierre F. H., 10504.
BAILUSS, Cornelius E., 16454; Mary E., 16454.
BAIN, Alice, 17247; Eliza L., 3574; Ella, 17249; Emma, 17247; James, 17249; James W., 17247; Johannah, 17247; John, 17247; Robert, 17247.
BAINBRIDGE, William Seaman, 2485.
BAIRD, Hiram, 838; James, 15872; Laura Hattie, 15872.
BAKER, Abraham, 4750, 4751; Adelaide O., 1277; Andrew Hardy, 1155; Anna, 11648, 17031; Benjamin, 19090; Betsey, 10673; Caty, 3074; Charles Wheeler, 8298; Charles Whiting, 17757; Clarence N., 12965; Elijah F., 15554; Eliza, 2299; Eliza Ogden, 2299; Enoch, 6369; Esther, 4166; Ethel, 2299; Fanny, 2190, 2299; Ferdinand, 13748; Florence, 2299; Florilla, 17303; Frances, 17034; Frank, 2299; Gamaliel Ingham, 6369; George Luke, 8298; Gertrude, 2299; Grattan Henry, 2299; Hannah, 4750; Henrietta, 13748; Hepsibah, 233; Jefferson Wheeler, 17757; Jennie E., 14489; Job, 2299; Joel, 8298; John, 233, 19234; Jonathan, 4794, 11648; Joseph, 4794; Joseph M., 11944; Julia, 10911; Lavinia, 18767; Lebbens, 4166; Margaret Helen, 2299; Martha, 11482; Martha Ann, 6369; Mary, 233, 2299, 4166, 4918, 16676; Mary Angelina, 783; Mary Eliza, 6369; Mary Elizabeth, 12207; Mary Jane, 11944; Maud, 2299; Mehitable, 4750, 4751; Monroe, 2299; Nora, 2299; Phebe, 4794; Ralph W., 2299; Reuben, 253; Rhoda, 7525; Richard, 2299; Richard Guy, 2299; Richard Ward, 2299; Robert Anderson, 2299; Royal Wheeler, 6369; Samuel, 2299, 15189; Sarah, 7522, 12925; Sarah Drown, 6369; Seymour A., 4939; Silas Wheeler, 2299; Thankful, 4751; Thomas, 233; Wealthy, 16674; Wheeler, 2299; William, 6369; William B., 12207; William Fleet, 2299; William H., 9855.
BALCH, Alexander, 8294; Allen, 14603; Angeline H., 14603; Ann Clapp, 8294; Dora G., 9578; Ella, 9578; Etta L., 9579; Harriet N., 9577; Herbert W., 9579; Ira, 9579; Ira F., 9578; John, 9578, 9579; Lura, 1165; Melvin W., 9578; William, 9578.
BALCOM, BALCOMB, Annie Maud, 17,-019; Charles Sumner, 17020; Clarence J., 12300; Fannie, 362; Henry, 17020; Henry W., 17019; James Alfred, 1064; Joseph, 18793; Julia Maria, 1064; Miriam Burr, 1064; Uriah, 1064; William Henry, 1064.
BALDREE, Ruth, 4513.
BALDWIN, Mr., 7967; Aaron, 19411; Abiel, 17026; Agnes, 14308; Aimee, 3299; Aimee Adine, 3299; Alice, 14308; Ann, 18335; Annie Bradfort, 3299;

Annie S., 17026; Annie Wright, 3296; Antoinette Gordon, 3296; Azubah, 253; Bernard, 15967; Catherine, 18419; Catherine B., 18446; Charles, 7963, 7967; Charles Edward, 18446; Charles M., 11245; Claire, 15967; Darius, 18,-335; David, 4250, 4267, 7963, 18335; Delia M., 3197; Delorville, 13529; Dorothy, 12277; Edgar E., 12277; Edward, 592; Eliza, 4192, 7967; Eliza Ann, 16591; Elizabeth, 2875; Emeline, 18419; Emily L., 18223; Emma Gertrude, 1259; Ephraim, 2875, 18335; Ethel, 14308; Frances, 3296; Frank E., 15967; Frederick Warner, 18206; Frederick Wellington, 14308; Gabriel, 7963; George Wheeler, 7963; Harriet, 7963, 18335; Harriet A., 5957; Helen, 14308; Henrietta Wheeler, 3296; Henrietta Worthington, 3296; Henry, 18335; Henry P., 18446; Howard, 14308; Ira, 3150; Jacob, 13529; James A., 18446; James Anderson, 3296; James Gordon, 3296; Jesse, 18335; Jessie Barnard, 14-308; John, 18446; John Benjamin, 3296, 3299; John Tunis, 17099; John Wheeler, 3296; Jonathan, 10051, 16371; Jotham P., 11245; Julia Ann, 7963; Julia Moore, 3299; Lavinia Wheeler, 7963; Lois, 19411; Lola Clifton, 3296; Lovina, 18335; Lucy, 10051, 18335; Lucy Amanda, 18206; Luther, 3273; Lydia, 7097; Lyman, 18419; Martha, 13239; Mary, 3178, 7963, 11475; Mary Ellen, 4250; Mary Louise, 7967; Matilda, 18419; Mercy, 14838; Moses, 19,-411; Myra, 12278; Nathan, 2875; Nathan Wheeler, 2875; Noah, 5957; Olive, 3801; Phebe, 18335; Prudence, 2875; Reuben, 18419; Richard, 1259; Rupert, 15967; Ruth, 12277; Sadie Hunter, 17099; Samuel, 6381, 7967; Samuel A., 14308; Samuel Hopkins, 18446; Sarah, 5760, 7967; Sarah Clifton, 3299; Susan, 4267, 18335; Thaddeus, 254; Timothy, 5760; Viola, 18,-335; William, 3296, 3299; William T., 3299; Zebulon, 3197.

BALFOUR, Marian, 3300.

BALL, Abigail, 10097; Alice Lilla, 5091; Czarina Davis, 1065; Dinah W., 15891; Elizabeth, 9834; Elliott, 5091; Mary, 4881; Sarah, 8600.

BALLANTYNE, Ann Mossman, 817; Elizabeth, 817; William, 817.

BALLEN, Willard J., 5000.

BALLOU, C., 15817; Murray, 870; Susan, 11317.

BALSEY, Charity, 16043.

BANCROFT, Eliza B., 13341; Elizabeth, 18425; Horace, 13341; James H., 11,-368; Ruby, 335; Thomas, 2070.

BANGS, Caroline L., 17057; Elijah, 7052; John, 6813; Luthera, 7052; Reuben H., 17057.

BANKER, Julia, 5071; Martha, 5071; Vinal, 5071.

BANKS, Azubah, 11726; Cynthia, 14463; Hyatt, 18414; Jesse, 18414; Joanna, 18414; Mabel, 18414; Margaret A., 15848; Marietta, 8123; Mary, 18414; Samuel, 15249; Sarah, 8513; Sarah Ann, 15249; Solomon O., 8123; Thomas Wheeler, 8513; William, 8513; Zaccheus, 8513.

BANNISTER, Sophia, 17919.

BANTER, Catherine, 14344.

BARBER, BARBOUR, Miss, 3230; Alice Jane, 1253; Alta Estelle, 1253; Angie Rosetta, 1253; Ann Amelia, 15782; Arthur James, 1253; Arthur Wilson, 1253; Bertha C., 2414; Carrie May, 1253; Charles Herbert, 1253; Charles W., 1253; Edward Richards, 13775; Ernest Timothy, 1253; Eunice M., 15725; George, 15725; Grant Oliver, 13775; James Wesley, 3676; John Wheeler, 13775; Laura Isabelle, 1253; Lewis Wheeler, 17758; Lula Anna, 13775; Mae Coats, 13775; Mattie Lucelia, 1253; Oscar Herbert, 1253; Tempe Ann, 3676; Thankful, 4224; Thomas, 5407; Volney Giles, 17758; Willard, 15782; William Austin, 13775; William C., 13,-775.

BARCLAY, Emma, 11561.

BARD, Louisa, 10912.

BARDEN, Harriet, 14206; Louise, 15260; Mary A., 765.

BARKER, Asa, 11757; E. T., 9690; Ebenezer, 18702; Eliza, 11757; Jane, 6407; John A., 6407; Leonisa, 7124; Mary E., 798; Miriam, 4789.

BARKIS, Anna, 10959.

BARLOW, Augusta L., 3578; Grace, 11,-786; W. A., 3578.

BARNARD, Miss, 13960; Achsah Leland, 1306; Andrew B., 4498; Charles B., 4498; Charles F., 1306; Grace Ethel, 1306; Harriet, 7109; Martha, 15771; Mary E., 11616; Mary R., 4498; Sarah, 11497, 17976; Simon S., 11616; William, 368, 9764; William F., 9759.

BARNES, BARNS, Mr., 3249; Albert, 14007; Angelina, 13555; Anna, 18348; Anna Elizabeth, 12771; Austin, 13555; Charles D., 3274; Edwin Gray, 2329; Elizabeth, 10378, 18348; James, 3157; Joseph, 18348; Leon Lorenzo, 10926; Leviny, 18438; Lorenzo H., 10926; Lucy, 18348; Luella Pearl, 10926; Malvina F., 3157; Martha, 18348; Mary, 17682, 18170; Mary Ann, 3067; Mary S., 5097, 5200; Nathan, 18374; Nathaniel, 18348; Netta Lena, 10926; Orison Wheeler, 10926; Peter, 18348; Polly, 18348; Ren Harold, 10926; Russell Eaton, 2329; Sheldon, 18513; Tamar, 17551; Theodore, 1396; Villa May, 10926; Virginia Wynne, 14404; Wealthy, 14537; William, 3283.

BARNETT, Annie Wheeler, 14073; Sidney, 14073; William G., 13350.

BARNEY, Edward, 4115; Ephraim, 2189; John, 315, 19135.
BARNHART, Emmaria, 15344; Nathaniel, 15338; Samantha, 15342; Samuel, 15,-336; William, 15344.
BARNLEY, Emily, 10913.
BARR, Daniel O., 9091; Elizabeth, 7005; John, 235; Nina Maria, 9091.
BARRETT, Abigail, 13312, 18112; Abigail M. P., 18112; Albert L., 11627; Alice Maud, 14009; Amy Irene, 14009; Ann, 17143; Annie Maria, 516; Arvilla L., 18328; Asa Scott, 18328; Benjamin, 1903, 18698; Charles Henry, 18328; Clarence Abel, 14009; Clayton A., 11,-627; Daisy Angie, 14009; Daniel, 18,-744; Edith Mildred, 14009; Eliza, 12643; Frances Leonora, 14658; Frances Louisa, 15499; Frank Perry, 12345; Frank Wheeler, 516; Franklin W., 18328; George Edson, 12345; Grace Wheeler, 14009; Ira P., 18112; J. Arthur, 18328; Jeanie Susan, 516; Jerusha, 13312; John De Zue, 18328; John H., 9769; John Henry, 14658; John Perry, 12345; Jonas, 18700; Joseph, 516, 1903, 18328; Leman, 14,-951; Lillie, 14733; Lucy E., 18328; Luther G., 12345; Mabel, 12345; Mabel Clare, 14009; Marcellus M., 18328; Martha, 10204; Mary, 10210; Melinda E., 18328; Merinda, 18328; Miranda, 9769; Nancy Elizabeth, 18112; Norman, 18112; Olive, 18700; Oliver, 18,-699; Parkhurst, 18112; Patty, 781; Philip S., 628; Richard, 516; Richard Fay, 516; Sarah, 155; Sophia Fay, 516; Thomas, 18112; Thornton, 13312; Townsend, 12248; Victoria E., 18328; William, 516.
BARRINGER, Matilda E., 15382.
BARRISTER, Samuel, 6235.
BARRON, Anna, 2046; Samuel, 213.
BARROW, BARROWS, H. E., 17147; Kenneth, 3292; Lucy, 2207.
BARRUS, Mary Elizabeth, 14558.
BARRY, Adaline, 7106; Emma Louise, 15848; Jay W., 6533.
BARSE, Malinda, 14786.
BARTEL, Catherine, 15833; John, 11870; Josephine, 14870; Walter H., 11870.
BARTHOLOMEW, Catherine, 16852; Minerva, 16170.
BARTLETT, Mr., 14439; Amelia Rowena, 10000; Betsey, 947-a; Boyd, 7130; Charles Warren, 13673; Cora, 1222; Daniel, 2675; Edith Maria, 13673; Etta Eldredge, 12884; Fanny, 424; Frank, 1222; Fred, 10013; George, 14439; Hattie, 16742; Henry, 12884; Jonathan, 997; Julia, 14036; Mary, 5411; Maud, 14439; Merton, 10013; Orrin, 1222; Persis May, 15751; S. Ripley, 1225; Sarah, 4985, 5505; Sarah A., 12385; Silvanus, 12385; Thaddeus, 424; Walker, 10013; William, 4985, 7087; William T. S., 1222; Winthrop Winfield, 15751.
BARTON, Alice M., 1257; Bertie, 1257; Betsey, 16030; Catherine, 17674; Charles H., 1257; Cyrus H., 13421; Ella S., 10419; Ethel Rose, 13421; Giles, 18501; Julia Ann M., 18956; Lewis, 17674; Perley Leroy, 13421; Val, 16327; William, 1257.
BASCOM, Betsey, 12418; Maud, 15450.
BASFORD, Alden B., 10239; Frank W., 10239; Mildred I., 10239; Ralph A., 10239.
BASS, Elwood, 1363; Faith Winble, 18,-069; Janette, 13787; Margaret Abigail, 13789.
BASSELL, Mattie, 10318.
BASSET, BASSETT, Abraham, 3178; Agur, 11776; Anna, 3320; Eliza Ann, 16670; Frances, 3320; George, 3320; Georgianna Maria, 11361; Grace, 3178; Hepsybath, 11776; Jared, 3320; Julia M., 16656; Sarah G., 19513; Sarah R., 4951; Wellington F., 3593; William Henry, 16656.
BATCHELDER, BATCHELLER, BATCHELLOR, Adams, 11308; Aldro A., 18,-324; Alonzo M., 18324; Amos, 11308; Betsey Ann Wheeler, 13314; Clarissa M., 11308; Ebenezer, 18954; Ferdinand F., 18324; Frances Jennie, 11308; Hannah, 19351; Hulda, 13592; Isaac, 13314; Jeanette, 10812; Jonathan Moulton, 16325; Levi Wheeler, 13314; Mary, 16325; Nathaniel Merl, 18324; Nehemiah, 13314; Pearl Ray, 18324; Samuel, 4940; Stillman, 13314; William C., 13314; Zephaniah, 10812.
BATEMAN, Ann, 17948.
BATES, Abigail, 11637; Adaline, 528, 15461; Addie, 13269; Alice, 13269; Bruce, 13269; Charles, 13269; Clarence, 13269; Clinton, 13269; Edward, 13269; Frances Hardy, 6859; Gilbert R., 13721-a; John Kimball, 6859; Joshua, 15461; Lee, 17166; Margaret, 15461; Peter, 528; Raymond, 17166; Robert Monroe, 17166; Sybil Hill, 528; Wallace, 13269; Willard Lee, 17166.
BATHRICK, Sukey, 18914.
BATSON, Myrta V., 8384.
BATTERSON, Alvie, 16224; Annie E., 15350; James Sidney, 15350; Jennie Elizabeth, 15350.
BATTEY, Richard, 5008; Sarah Jane, 5008.
BATTIN, BATTEN, Harriet Ann, 11788; Joseph Edward, 12854; Mary A., 12854.
BAUGH, Mary, 9663; Rachel M., 9663; Rebecca, 14921.
BAUGHAN, Charles Franklin, 10875; Eulalia Valentine, 10875; Leroy Truman, 10875.
BAUMER, August, 11912; Menia, 11912.
BAXTER, A. Sidney, 9947; Abigail, 310; E. R., 15004; Lucy, 13102; Reid Wheeler, 15004.

BAYLESS, Almira, 13816.
BAYLOR, Mary, 15144.
BAYNE, Clara, 3503; John Henry, 3503.
BEACH, Beman C., 14010; Benjamin, 5705; Charity, 2768, 5741; Enoch, 2924; Hannah, 5741; Isaac, 18542; Israel, 5741; Janette, 15690; Jesse, 5870; Jessie Louise, 14010.
BEADLE, BEADLES, Edward, 11845; Sarah, 12299.
BEAGLE, Caroline, 13843; Catherine C., 13843; Frederick G., 13843; Kate B., 13843.
BEAL, BEALS, BEALE, BEALL, Carroll, 3500; Elizabeth, 3500; Emily Truxton, 3300; George, 3300, 3500; George Nancride, 3500; John Wheeler, 3500; Lydia E., 3090; Martha, 351; Sally, 17928; Samantha Maria, 14736; Samuel S. Carroll, 3500; Thomas Truxton, 3500; Violet Blair, 3500.
BEAMAN, Edith, 9662.
BEAN, Amy Frances, 525; Benjamin F., 14435; Daniel B., 525; Dolly, 13319; Edith Cotting, 525; Elizabeth Wheeler, 525; Frank A., 1419; Fred Lunwood, 947-a; Frederica, 525; Harold Wheeler, 947-a; Henry Willis, 525; Herman Waldo, 947-a; Joseph, 13313; Lemuel Willis, 525; Martha Davis, 525; Ora Melissa, 947-a; Phebe, 12399; Ralph Waldo, 947-a; Sally Wallace, 13313.
BEARD, Josiah, 170; Parmelia, 14466; Samuel, 5740.
BEARDSLEE, BEARDSLEY, BEARDSLY, Mr., 2757; Alice, 5904; Elmina, 6533; Lewis, 5904; Louis, 5904; Margaret, 5904; Mary, 5903, 17899; Paul, 5754; Phebe, 5788; Rhena C., 17827; Wesley, 5904.
BEARS, Elizabeth, 18683.
BEASLEY, Anne, 13370.
BEASON, Jennie, 17767.
BEATTIE, BEATTY, Abigail Margaret, 3568; Annis Elizabeth, 15814; John, 15814.
BEAVAN, Rebecca Miles, 9027.
BECKER, Emma Phyllis, 15527; Eve, 11554; Louis, 15527.
BECKET, Isaac, 4488.
BECKWITH, Mr., 11810; Charles W., 18407; Elizabeth, 5050; Job W., 18407; John M., 18404; Nehemiah, 18404; Nelson B., 9702; Rebecca, 18404; Sadie W., 18407; Sarah, 17622; Walter, 18,407; Wheatly, 18407; William P., 18,407.
BECKWORTH, David L., 9668.
BEEBE, Asa, 2250; Fannie M., 4367; Lydia, 12946; Mary, 15999; Mary Ann, 2250.
BEEBYEAR, Adelaide Maria, 1426.
BEECH, Miss, 14137.
BEECHER, Frank, 6592; Harlow, 6592; John, 2923; Myrtle, 6592; Sarah, 5760; Thankful, 2923.
BEEDE, Sarah Jane, 10003.
BEELER, Mr., 3939.
BEEMER, Elizabeth, 12921.
BEERS, Augustin Prevost, 4420; David, 11436; Emeline, 11436; Jane, 4420; Margaret B., 4420; Sarah, 2000, 2004.
BEGGS, John Philip, 14926; Mary Etter, 14926.
BEHMER, Louisa, 18406.
BEHRAND, William G., 17088.
BEIN, Jane, 4162; Matilda G., 4421; Richard, 4162.
BELCHER, Charles N. M., 9898; Ethel A., 9898; Ralph L., 9898.
BELDEN, BELDING, Mr., 15938; Charles, 15938; Lawrence, 19510; Louisa, 15938.
BELKNAP, Edwin Star, 7978; Harriet, 17446; Kitty Ann, 7978.
BELL, Annie, 10775; Betsey S., 945; Contine, 14481; Digby, 14246; Edward S., 12391; Eleanor, 13118; Gibson, 9347; Gordon Grant, 4562; Grace Jane, 3660; Grant L., 4562; Helen Irene, 9106; John Addison, 9106; Laura Seymour, 14246; Martha Wheeler, 10378; Mary, 3084; Mary Wallace, 16008; Nettie Evelyn, 10378; Robert Wheeler, 4562; Sally, 15002; Samuel, 10378; Samuel Hamilton, 3660; Sarah, 9106.
BELLAMY, Anne M., 4458.
BELLOWS, John, 119, 18575; Jotham, 18909.
BEMIS, BEEMIS, Mr., 10055; Amos, 2136, 19193; Charlotte, 2136; Esther, 639; Julia, 15405; Lois Ada, 18371; Mary M., 2070; Mattie, 17562; Otis, 11604; Sarah, 10051; Seth, 434.
BENDER, George, 18617.
BENEDICT, BENNEDICT Mr., 13104; Abel, 18455; Angeline, 18455; Archibald, 3222; Caroline, 18455; Clarissa, 14617; Elam, 12946; Fannie Wheeler, 15219; Frank Wheeler, 15219; George, 18370; George M. 19511; George Wheeler, 4914; Harriet, 12946; Horace, 18455; Ira, 18341; James, 10455, 18370; Joel, 18370; Joel F., 3061; John Hempstead, 19511; John Stewart, 15219; Julius, 18455; Lewis, 15219; Lucy, 18455; Mary, 3579, 18455; Matilda, 18455; Nancy, 18370; Nathaniel, 17056, 18455; Olive, 17056; Richard Hutson, 18370; Ruth, 10435; Samuel P., 7922; William Gardner, 4914; William Leonard, 4914; William McKown, 4914.
BENFIELD, Ethel, 15444; Florence, 15444; Mark, 15444; Ralph, 15444; Ruth, 15444.
BENHAM, Franklin, 5935; Lillian, 10918; Sarah, 5935.
BENJAMIN, Almeda Maria, 14960; Barzillai, 18869; Charles S., 11278; Clarissa, 18284; Daniel, 15151; David Wheeler, 14960; Elizabeth, 5833; Esther Jane, 15151; Francis, 2058;

Frank E., 11278; George M., 11278; Grace, 18856; Hannah, 6407; Jemima, 18861; Julia Ann, 6001; Laura Isabel, 14960; Mary Ann, 5929; Minerva May, 14960; Minnie E., 11278; Nathan, 19350; Orville J., 14960; Phebe, 17663; Reuben E., 11278; Samuel G. Wheeler, 19350; Sherman, 5833; Walter E., 11278.

BENNET, BENNETT, BENNITT, Aaron, 3014; Albert, 14826; Alice Maria, 7062; Amanda, 13873; Ashley Cooper, 7062; Austin Harrison, 979; Benjamin, 11663; Caleb Irving, 12048; Charles Edwin, 7062; Cornelia Alta, 14826; Don, 19504; Drew, 17722; Eddie, 3258; Edward, 3258; Edwin, 12048; Edwin Everett, 12048; Ella Henrietta, 15970; Eloisa, 3009; Eunice, 9650; Fannie, 3009; Fayette H., 7062; Frank A., 15751; Fred, 17722; George, 17722; George E., 11902; George Wheeler, 7062; Grace, 15923; Hannah, 2702, 3007; Harriet Sophia, 7062; Helen Louise, 12048; James, 2702, 7713A; Jane, 2702; Jane Elvira, 7062; John, 2702; Lit, 17722; Louisa Jane, 10214; Lucinda, 3009, 12750; Marcius, 15970; Martha Ann, 7062; Mary, 2702, 2948; Mary Abigail, 7062; Mary C., 15506; Mary Elizabeth, 5929; Myron E., 11902; Nathaniel Swift, 18711, 19207; Nellie, 3258; Platt, 3009; Polly, 2111; Rebecca, 13900; Samuel, 139; Sarah, 2702, 5713; Thomas, 2702; William Alonzo, 7062; William L., 5929; Ziba, 3009.

BENSON, Betsey, 2580; Jesse, 2582; Levi, 11004; Lucius, 14150; Lucy Ann, 11004; Luella A., 14150; Maud, 4914; Nancy, 12623; Polly, 13795.

BENT, Abigail, 19525; Annie A., 858; Lucretia, 4820; Mary, 11682; Mildred, 4514; S. Agnes, 864.

BENTLEY, Adoniram Judson, 4255; Anna Esther, 4255; Courtland Wheeler, 4255; Daniel, 4255; Daniel E., 4255; Daniel Edwin, 4255; Edwin Daniel, 4255; George, 4255; Laura, 3156; Lucinda, 1105; Lucy, 15782; Lucy G., 4372A; Russell, 4372A; Samuel Horton, 4255; Sarah, 4255.

BENTON, Mr., 18381; Azariah, 18398; Daniel, 18398; Elisha, 18398; Jacob, 18398; Nathan, 18398; Silas, 18398; William, 18398.

BERDETTE, Merwin M., 5348.

BERGEN, Jane, 13001.

BERGER, Henry, 14114.

BERKELEY, BERKLEY, William, 13481.

BERKSHIRE, David A., 13020; Roy, 13020.

BERLIN, Philipine, 16406.

BERRIE, BERRY, Mr., 16827; Adelia L., 5340; Augustus, 12815; Benjamin Gage, 4478; Bessie Emma, 16499; Caroline M., 17902; Charlotte, 4451; Cora A., 5340; Daniel, 12810; Elizabeth, 12815; Emeline 12810; Fannie, 12810; James, 12815, 14483; Joel, 12810; John, 12810; Lelia Ada, 5340; Lester E., 5340; Lulu Ann, 5340; Mary, 12810; Ruth, 12810; Ruth Elmina, 3603; Thomas C., 5340.

BERSEY, Robert, 11119; William, 11117.

BERTINE, Sarah E., 11241.

BERTRAM, Anna Flora Marie, 16611; Christian, 16611.

BERTWELL, Olive, 11986.

BESONCENEY, Francis, 16512; Josephine, 16512.

BETHEL, Hannah, 3803.

BETTIS, BETTS, Agnes Elizabeth, 3581; Dorcas, 18665; Elvira, 11426; Esther Wheeler, 3570; Frank Sherman, 3570; Henrietta, 13641; Isabell McBride, 3570; James, 18830; Lorenzo, 3581; Prudence, 13734; Samuel, 10123; Sarah Abigail, 10123.

BEVERLY, Lucinda, 13326.

BEVIER, Mr., 10447.

BICKFORD, Horace P., 6841; Leroy M., 6841.

BIDWELL, Andrew, 11042; Joseph, 11042; Nellie Josephine, 11042; Robert, 11042; Roxa Jane, 444.

BIESECKER, Frances, 16558.

BIGELOW, BIGLO, BIGLOW, Abraham Gilbert, 5088; Abram Gilbert, 5088; Arthur J., 1260; Auriel, 8306; Celia Abbie, 5088; Charles, 15727; Ezra, 18439, 18853; Fernanda Cortez, 8306; Gilbert Abram, 5088; Hattie A., 590; Helen, 17219; Herbert L., 8306; James F., 1260; Jedidah, 236, 18792; John Arthur, 1260; John Elbert, 5088; Joseph, 8306; Lewis, 8306; Louisa, 5025; Lyman M., 19515; Margaret Helen, 1260; Martha Sylvenia, 16165; Minnie Emrose, 5088; Nellie, 14233; Oren, 8306; Persis, 5029; Phebe, 274; Samuel, 236, 274; Sarah, 10321; Sarah Cushing, 556; Sophia, 5328; Sumner, 16165; Vashti, 274; Winslow Addison, 15727.

BIGGS, Cader, 3294; James Southall, 3294; Julia Southall, 3294; Loula Myrick, 3294; Lucye Clifton, 3294; Walter Joseph, 3294.

BIGWOOD, Eliza, 16396; Joseph, 16396.

BILBY, Julia Ann, 14107.

BILGER, Minnie Adele, 3722.

BILLINGS, Abigail, 3914; Ann Borodel, 3971; Anna S., 4124, 4311; Coddington, 3923, 3961; Daniel, 15976; Hannah Adelia, 3922; Jessie Mabel, 4564; Mary, 4440, 7068; Ruel E., 4564; Sanford N., 4440; Stephen, 3916.

BILLINGSLY, Martha, 17277.

BILL, BILLS, Betsey Campbell, 2287; Hannah, 13752; Samuel, 19466.

BILLUPS, Sarah Ann, 3296, 3299.

BINGHAM, Abigail, 13405; Sarah, 17245; Warner, 9928.

BINGLEY, Elizabeth, 5407.

BIRCH, Alice, 12786; Nancy, 14134.
BIRD, Miss, 14184; Charlotte, 15700; Elizabeth Edna, 4525; Katherine L., 12083; Roxana, 17911.
BIRDSALL, Elizabeth Lucinda, 3386; Samuel, 3386.
BIRDSEY, Betsey, 5833; Ezra, 5833.
BIRDSEYE, Dorothy, 5785; Ezra, 5785.
BIRDWELL, Albert, 17280; Benjamin, 17281.
BIRGE, Jerusha, 12636.
BISBEE, Miss, 12697; Eleanor Dana, 15191; Francis Wheeler, 15191; Joseph Bartlett, 15191.
BISHOP, Mr., 904; Anna, 15499; Candace W., 15499; Celestia, 15499; Cephas B., 15499; Charity M., 15499; Charles Avery, 15499; Charles C., 15499; Chauncey, 15499; Chauncey Elias, 15499; Cicero, 10377, 15499; Clara D., 1176; Cornelia, 2347; Cynthia Zemira, 15499; DeWitt C., 15499; Eliza V., 13155; Glenn Wheeler, 16643; Hannah, 13366; Harriet Hatch, 12767; Helen Matilda, 15499; Hiland Hill, 15499; Jennie M., 18082; John Calvin, 15499; John Skilton, 15499; Joshua, 13366; Justus Mead, 15499; Lincoln, 15499; Margaret, 13366; Mary Ann, 11674; Richard Ward, 12767; Sally, 10073; Sarah, 15499; Sarah Jane, 15499; Willet Wheeler, 15499; Winifred, 16643.
BISSELL, Florence Wemple, 18412; George Henry, 18412; Pelham St. George, 18412.
BITTLEMEYER, Otto, 11570.
BITTMAN, Amelia, 15209; Valentine, 15209.
BIXBY, Elizabeth, 14818, 14819; Oliver, 14489.
BLACK, Ann Maria, 9023; Clara A., 5061; Edward B., 5061; Nellie, 4511; Sarah, 12262, 13550; Sarah Pamelia, 3118; Simeon, 2561; Susan Elizabeth, 1200.
BLACKISTONE, Margaret Anne, 15624; Virginia, 15624; Zachariah Deminien, 15624.
BLACKMAN, Annis, 13146; Julia, 4841; Polly, 3078; Samantha, 2836; Stephen, 18872; Truman, 3078.
BLACKMER, Hosea F., 10411; Mary Ann, 10411.
BLACKMORE, Lucinda, 14580.
BLACKWOOD, Robert A., 16247.
BLADES, Mary Edith, 17101.
BLAGGE, Martha, 5715.
BLAIR, Hobart, 16112; Jimmie, 1240; Mary Amelia, 16112.
BLAISDELL, BLAISDEL, Annie, 521; Cora, 2365; Edwin C., 521; Eunice S., 2201; Frank, 521; George, 16667; Henry, 2365; Henry A., 521; Hiram W., 521; William A., 521.
BLAKE, Caroline, 2425; John, 12726; N. O., 3304; Robert, 12726.
BLAKEMAN, Adam, 5702; Hannah, 5702; James, 5702; Jane, 5702; Mary, 5702; Miriam, 5702; Samuel, 5701; Sarah, 5702; Zachariah, 5702.
BLAKEMORE, Cora, 17091; Joseph, 17090; Mildred Katherine, 17090.
BLAKESLEE, BLAKESLEY, BLAKESLY, Chloe, 13931; Emma M., 12321; Gilbert E., 18503; Joseph, 13155; Mary Electa, 13155.
BLANCHARD, Mr., 2965; Alice, 1553; Caleb, 7511; Carrie May, 597; Edna Anna, 16147; Eliza, 18737; Elizabeth, 5185; Elvira, 16600; Emma, 597; Felix, 4977; George, 597; Gilman, 597; Guy, 597; Hannah, 16600; Henry P., 9945; Hezekiah, 8517; Isabelle, 9700; Julia, 597; Keziah, 191; Levi, 16600; Mary, 18413; Mary S., 18413; Polly, 8517; Samuel, 18413; William, 18616.
BLAND, Mary Jane, 13476.
BLANDIN, Elizabeth King, 13319; Lyman, 13319.
BLANDING, Christopher, 6254; Ebenezer, 6273.
BLANEY, Allan, 4470; Florence, 9900; Margaret Jane, 4470.
BLANSHAN, Charlotte A., 19421; Jacob, 12942; Mary Jane, 12942.
BLASDELL, Alfred, 14633; Eva Maud, 14633.
BLASHFELD, Abigail, 19084.
BLASLAND, Eleanor Head, 6416; Thomas, 6416.
BLATSLEY, Mr., 10349.
BLISH, Rebecca, 12343.
BLISS, Adelaide, 1223; Betsey, 4886; Charles, 14125; Clarissa, 10395; Cyrus, 5101, 12168; Edgar Stewart, 17564; Gideon, 4886; John, 12168; Jonathan, 6269; M. E., 5003; Mary J., 5102; Nancy A., 5100; Nancy Isabel, 5101; Sarah, 12168.
BLOCK, Caroline Elizabeth, 12669.
BLODGET, BLODGETT, A., 12497; Abigail, 18365; Aurora, 18365; Betsey, 19339; Ebenezer, 18365, 19339; Hannah, 5012; Matty, 18365; Nabby, 18365; Silas P., 18410.
BLOOD, Mr., 12233, 19535; Abigail, 14427, 18319; Carrie, 4940; Dorcas, 18344; Ebenezer, 18344; Elizabeth M., 769; Esther, 18319; Hepsibah, 12233; James, 18319, 19370; Jonas, 19369; Jonathan, 19403; Martha, 18319, 18429; Mary, 7, 117, 9871; Mary Ann, 19367; Robert, 18344; Samuel, 2101; Samuel B., 19372; Sarah, 130; Simon, 18319; Thomas, 18344.
BLOOMER, George Beale, 3500; George C., 3500; Pansy, 3500.
BLOSSOM, David, 3920.
BLUE, Nancy, 3600.
BLUNT, Asa, 662; Clara M., 7106; James F., 7106.
BLYDENBURG, BLYDENBURGH, Betsey, 10545; George, 10582; Isaac, 10550; Joseph, 10346; Ruth, 10346.
BOARD, Caroline, 10488.

BOARDMAN, Cyrus T., 14957; Cryus Wheeler, 14957; Helen A., 13722; Margaret K., 14957; Maria, 12765; Mary C., 14957.
BOARMAN, Catharine, 9023; Elizabeth, 9075; Francis Bennett, 9075; Ignatius, 14721; Mariah, 9075; Mary, 14721; Nannie, 9075; Robert, 9075; Walter, 9075; William, 9075.
BOAS, Albert Daniel, 13432; Katherine Elizabeth, 13432.
BOCART, John, 820.
BOCKUS, Evalina, 3693.
BODELL, Maude C., 18134.
BOERUM, Adrianna, 7975; Barnet Bloom, 7975; Ira, 7975; Sarah Ann, 7975.
BOGGESS, John W., 10316.
BOHLMANN, Martha, 17483.
BOLAN, Nellie, 15256.
BOLLES, Augustus, 4166; Mercy, 16700.
BOLSOR, Elizabeth, 5355.
BOLTER, Betsey, 17846.
BOLTON, A. A., 7074.
BOND, Ann, 9029; Esther, 5407; Jeannette Alberta, 14258; Lewis, 3290; Lucinda Pugh, 3290; Lydia, 410; Marjorie Irene, 14258; Martha, 8345; Relief, 14148; Robert B., 14258; Sarah, 11420; William, 14148; William Morris, 14258.
BONDAD Y CASTRO Estefania Ferdinandina, 17764; Melecio, 17764.
BONIFIELD, Mary Jane, 18002.
BONLEY, Jennie M., 18418.
BONNER, George Scipio, 11975; Mayme Belle, 11975.
BONNY, Rachel, 9841.
BONZEY, Helen Marion, 5651; Zenas, 5651.
BOONE, Sarah Griffith, 13860.
BOOTH, Abigail, 18438; Betsey C., 5892; Daniel, 5833; Deborah, 5840; Dolly, 779; Elijah, 5787; Elizabeth, 18885; Hannah, 5843; Janette, 5833; Reny, 3026; Sarah, 13404.
BOOTHBY, Clara Ann, 14372.
BOPP, Everet, 9723; Margaret, 9723; William E., 9723.
BORDEN, Almira Clayton, 2252; Anna, 13165; Bridget, 13356; Daniel, 12802; Ely, 12802; John, 12802; Katherine, 12802; Martha, 12802; Massie, 12802.
BORDERS, Elizabeth, 15069.
BOREING, James, 18182.
BORST, Elizabeth, 11860.
BOSS, Frank, 2311; Joseph, 2311.
BOSTWICK, Abel, 7922; Daniel, 17184; Ichabod, 7922; John, 7922, 18544; Joseph, 7922, 18544; Louise, 17184; Martha, 18438; Matthew, 7922; Mercy, 7922; Noble, 13715; Parnell, 7922; Polly, 11240; Rebecca, 7922; Theresa, 13715.
BOSWELL, Janett, 14212.
BOSWORTH, Abbie Louise, 1096; Alfred, 1096; Barbara Lloyd, 1096; Dorothy Helen, 1096; Edith Eleanora, 1096; Increase Child, 1096; Louise Marian, 1096; Mary, 754; Neil, 1096; Roland Increase, 1096; Ruth Eleanora, 1096; Winifred Sarah, 1096.
BOTSFORD, Abel, 2948; Anna, 2948; Charles, 3280; Esther, 2712; Glover, 11430; Henry, 2712; Keziah, 2820; Lucinda, 3159; Lydia Ann, 3280; Polly Ann, 11430; Sarah Sabrina, 12926; Wolcott, 12926.
BOTTOMER, Cecelia, 9073.
BOUGHTON, Emily, 5194; Lena, 5194; Permelia, 13535; Silas, 5194.
BOULTS, Eliza, 15762.
BOURKE, Mary A., 16388; William, 16388.
BOURNE, John, 16132; Louise Moselle, 16132; Mary, 11484; Rachel S., 9841; Warren, 9841.
BOURQUIN, Adam, 2317; Louisa, 2317.
BOUTELLE, Abigail, 2058; Charles, 15011; Lucretia, 6416; Mary Jane, 9803.
BOUTON, Charles, 1395; Clara B., 1395; Permelia, 13940; Ruth, 5707.
BOWDEN, Sarah, 18929; Susan, 3633.
BOWE, Emily, 11826.
BOWEN, Abigail, 6267; Annie, 17541; Bland Clifton, 3294; Carl, 17541; Clarence J., 17541; Edgar G., 7972; Elizabeth, 6221; Elizabeth Scott, 18408; Ellen Britton, 3294; Ellen Frances, 10378; Frank, 17541; George, 7972; George Hiram, 10378; Harriet E., 7972; Harriet Emily, 3294; Henry C., 7972; Hiram, 10378; Hosmer, 7970; James, 6221, 7970; Jonathan, 472; Josephine, 3294; Julia, 7970; Julia Southall, 3294; Katy, 17541; Levi, 6267; Lydia, 6221; Lydia Ingalls, 18408; Mamie, 17541; Martha, 18757; Martha Wheeler, 10378; Marvin Knapp, 10378; Mary Evelyn, 10378; Mary Jane, 7972; Maurice E., 10378; Parmer, 273; Priscilla Goff, 18408; Rhoda, 19140; Samuel, 273; Samuel Wheeler, 10378; Sarah A., 440; Stephen H., 18408; Susan Cole, 6460; Willard C., 7972; William, 9976; William Cornelius, 3294; William Perley, 10378; Zimri, 18799.
BOWERS, Azel, 12315; Clarence, 15751; Mary Eliza, 15751; Rosanna, 12315; Sarah, 6296, 11761.
BOWIE, Alice Evelyn, 1425; Clifford Hawthorne, 1425; Helen Wheeler, 9085; John Louis H., 1425; W. Irving, 9085.
BOWKER BOUKER, Abigail, 240; Ezekiel, 240; Nathaniel, 9765, 18798; Ross R., 12017.
BOWLAND, Henrietta, 17537.
BOWLES, George L., 15949; Preston, 9069; Robert C. M., 8333.
BOWMAN, Eliza, 9318; Jennie F., 5106; Jonas P., 19430; Lucien Byron, 19430; Samuel, 9318.
BOWNS, Eloise, 3617.

BOX, Bessie Olive, 13566; Cassie, 13566; Charles, 13566; Lennah, 13566.
BOYCE, Elizabeth Louise, 14815; Harry Roberts, 14815; Helen Maria, 16112; Irene, 10788; Isaac Basset, 16112; John Hendry, 14815; Margaret Lee, 14815; Mary, 12384; Mary Wheeler, 14815.
BOYD, Alexander, 8340; Allen R., 8340; Clara Olivia, 11974; Elizabeth 12779; Frank M., 15778; Harriet A., 8340; Harry W., 8340; James, 8340; Mell, 14188; Ruth Constance, 16375; Shirley Permelia, 16375; William, 11974; William Alexander, 12779; William Pettigrew, 16375.
BOYDEN, BOYDON, Hannah, 2247; Isaac, 8217, 9954; Jonathan, 8217; Joseph, 8217; Mary, 8217; Mary Fay, 14152.
BOYLAN, Corilla, 2293.
BOYNTON, Abigail, 18366; Amos H., 19335; Annie, 408; Benjamin Johnson, 18366; Betsey, 10765; Calvin, 18432; Charles G., 9522; Cynthia, 13657, 18366; David, 18432; Ebenezer, 5426, 14355; Emery, 14355; Emily, 9522; Evaline, 9522; Hannah, 18366; Isaac, 18432; Jane Augusta, 14355; John, 9522; Joseph, 408; 18366; Judson, 18366; Lewis, 13657; Lizzie A., 18333; Louisa, 9522; Luther, 18432; Lydia, 9522; Marie, 13657; Mary, 14355, 16585, 18366, 18432; Mary E., 9522; Minerva, 18366; Nancy P., 9522; Paul, 9522; Philo B., 18366; Raymond, 13657; Rufus, 9522; Sarah, 408, 18432; Sarah A., 7097; Timothy, 18432; Varnum, 18432; William J., 9522.
BOYSEN, Louise, 13613.
BRACE, Parmelia, 19522.
BRACKETT, Daniel, 5083; Salome Crane, 5083.
BRACKIN, Ezekiel, 13809; Fannie K., 13809.
BRADFORD, Charles, 16339; Elizabeth, 13447.
BRADISH, Mary, 16827.
BRADLEY, Charity, 2954; Clara, 3601; Cornelius H., 2969; Elam, 3011; Hannah, 2860; Hanover, 2969; Harriet M., 3230; Huldah, 5944; Joseph, 3011; Mary Catherine, 2969; Olive, 3011; Peter, 2861; Philo, 3011; Ruhannah, 2861; Sally, 5874; Sarah, 5487; Smith, 3230; Susie, 10953; Susie Anna, 16721; Wakeman, 3012.
BRADSHAW, Mr., 14693.
BRADSTREET, Jonathan, 17588, 19537.
BRAGDEN, BRAGDON, Abigail, 415; Joseph, 415; Thaddeus, 18918.
BRAGG, Ann, 3656; Pauline M., 15286.
BRAINARD, BRAINERD, Deborah, 18852; Hannah, 19509; Hepzibah, 12471.
BRALEY, Mary Storrs, 11894.
BRALLIER, Charlotte, 2466; George W., 2466.
BRAMAN, Dana Augustus, 17205; Mary Burbank, 17205.
BRANCH, George, 13580; Olive, 6469.
BRANSCOMB, BRANSCOMBE, BRANSCOM, Bathsheba, 11933; Hannah, 16525.
BRATT, D. B., 13720.
BRATTON, Nancy Catherine, 11018; Robert, 21; Susanna, 21.
BRAYTON, Arthur, 1005; David, 18400; Elizabeth, 1005; Ernest, 1005; Florence, 1005; Frederick, 1005; Lillie, 1005; Ruby, 12039.
BRAZIER, Rosa Lou, 13957.
BREAR, Nellie Marshall, 10771.
BREARSLEY, Maud, 13300.
BREED, Abigail, 3939; Alice, 4009; Anna, 3922, 3939, 4006, 4129; Charles, 3939; Esther, 4009; Frederick William, 4009; Hannah, 4009, 4134; Jabish, 4129; John, 3939; Joseph, 3939; Lucy, 3939; Martha, 4078; Mercy, 3939; Nancy, 3939; Nathan, 3939, 4009, 4010; Prudence, 3939, 4010; Samuel, 4044; Sarah, 4053; Silence, 4009; Stephen, 4009; Zerviah, 4019.
BREEN, Honora Y., 16205.
BREITENSTEIN, Florence Mabel, 13850; Henry George, 13850; Mary Elizabeth, 13850; William James, 13850.
BRENCHAUD, Eloise, 523; Jules, 523; Sunset, 523.
BRENNAN, Mary, 13359.
BRETT, Caroline Emogene, 13566; Clifford, 13566; Clinton Fisk, 13566; Cyrenus Foote, 13566; Cyrus Willard, 13566; Elliott Eugene, 13566; Helen Jessie, 13566; Joshua, 13566; Lenzena, 13566; Lucius George, 13566; Lyman Edward, 13566; Rebecca, 13566; Roland Willard, 13566.
BREVOORT, Alberta W., 14243; Fowler L., 14244; Mary A., 14244.
BREWER, Aaron, 11383; Arthur L., 5164; Asa, 1057; Betsey Knight, 1057; Catherine Hall, 14624; David, 18710; Ephraim, 11380; Ethel Augusta, 16294; Harriet R., 1057; Harvey John, 11380; James, 9990, 11378; James T., 16294; Jeanette, 11378; Jeannie, 11383; John, 14624; Leon, 5164; Leonard W., 5164; Malinda, 11382; Nathaniel, 18639; Orpha, 11378; Persis, 9990; Samuel, 5164; Sherman, 11378; William Henry, 11380.
BREWSTER, Estelle R., 14809; James Ripley, 2964; Sarah Caroline, 2964.
BRICKEL, Charles, 18056.
BRICKETT, James, 5497; Mary Jane, 18415.
BRICKLE, Annie E., 14293.
BRIDENSTEIN, Louella, 765.
BRIDGEMAN, Alfred, 16753.
BRIDGE, BRIDGES, Amanda, 10934; Amy, 6209; Edmund, 9502; Emily, 6845; Esther, 9502; Francis, 18932; Josiah, 9502; M. Wells, 9792; Mary,

6209, 9502, 18553; Ruth, 9502; Thomas, 6209.
BRIEN, Bert James, 13518; Bessie Wheeler, 13518; Frederick Albert, 13518; Helen Caroline, 13518; Henry James, 13518.
BRIGGS, Adaline, 16248; Anna Louise, 11508; Bathsheba, 12126; Bethiah, 6266; Charles, 15425; Elisha, 19106; Hannah, 1119; Jedediah, 4199; Lucinda, 18083; Mary W., 4502; Rebecca B., 6385; Sally, 6438; Sarah, 6267; Sarah Elizabeth, 4199; Stephen, 14208; William S., 11508.
BRIGHAM, Abel, 372, 17642; Abigail, 2077; Abijah, 17714; Achsah, 17642; Alonzo Howe, 861; Alpheus, 17642; Angenette Cook, 5040; Ann Hubbard, 8533; Anna Ann, 19519; Anna Gott, 4881; Anna Scammel, 8333; Benajah, 19525; Charles Coridon, 5040; Charles H., 19522; Charles Lincoln, 8333; Charlotte, 17642; Cornelia Jane, 17642; Dana Bullard, 8333; Daniel Webster, 8333; David, 15897; Edmund, 19521; Eliza, 17642; Ellen M., 5124; Elliot Wadsworth, 962, 963; Elroy C., 19522; Emeline Minerva, 19521; Emily A., 19524; Eunice, 17714; Flora, 19522; Francis, 962; Grace, 19522; Harry, 19,522; Henrietta D., 5134; Hosea Wheeler, 19521; Jabez, 19525; James A., 19524; John, 19521; John Swarrow, 19522; Joseph Lincoln, 8333; Laura, 16511; Lavantia, 17642; Levinah, 18,336; Lewis, 19521; Lincoln, 8333; Lucius Lawton, 8533; Lucy, 10322; Lucy Ann, 17642; Lucy Forbes, 8333; Lucy Howe, 861; Mae, 19522; Mary Elizabeth, 19523; Mary Parmenter, 861; Mary Wheeler, 8333; Minnie May, 962; Paul Wooster, 19524; Phebe, 13594; Polly, 19520; Rebecca, 17642; Samuel, 4881; Sarah Maria, 15897; Tracy Abel, 17642.
BRIGHT, Ellen Frances, 14432; Joseph, 14432.
BRINHALL, Isabelle, 5062.
BRINK, Bessie May, 16558; Thomas E., 16558.
BRINSMADE, BRINSMEAD, John, 2728; Mary, 5711.
BRISBY, Fred, 10955.
BRISCOE, Elizabeth, 12052; James, 2709.
BRISTOL, Charles, 15818; Frederick, 19,010; Georgia, 15818; Henry, 15818; Jerusha, 3020; Sarah Ann, 3069; Sheldon, 3064.
BRITTAIN, BRITTEN, BRITTON, Alexander Thompson, 3523; Alexander Walker, 3523; Alice, 10383; Audley, 4428; Eliza, 4428; Keziah, 17407; Ruth, 255, 4427; Samuel, 255; William, 3523.
BROCK, Hannah, 17987.
BROCKET, Mary, 3059.
BROCKLEBANK, Mildred M., 14819.
BROCKMAN, Bertha Selina Littlefield, 17030, 17036; Eugene, 17030, 17036; Sada Ives, 17036.
BROCKWAY, Norton, 12342.
BRODBELT, Charlotte Jersey, 15943; James Lee, 15943.
BRODDLE, Bessie Veda, 16342; Luke Shaw, 16342.
BROME, Alice, 13114; Charles, 13114; Clinton, 13114; Cora, 13114; Drusilla, 13114; Durland, 13114; Frances, 13,114; Harrison Crosby, 13114; Laura, 13114; Levi, 13114; Philip, 13114; Sylvester, 13114.
BRONSON, BROWNSON, Bethia, 2789; Polly, 5935.
BROOKINGS, Abner, 6851; Susan Anna, 6851.
BROOKS, BROOKES, Alfred, 15143; Amos, 18378; Annie, 16494; Annie C., 15143; Benjamin, 2031; Betsey, 17516; Daniel, 7000; Deborah, 2032; Dolly, 18,378; Dorothy, 2032, 2034, 17459; Ebenezer, 391; Eleazer, 2072; Eliza Emily, 760; Elizabeth, 2072, 16494; Ephraim, 2089; Frank, 15294; Grace Ethelind, 16501; Hannah, 9811; Harriet Lavina, 6492; Hazel Glenwood, 16,501; Joel, 18378; John, 2044, 14636; John G., 18779; Joshua, 2018, 9811; Lucy, 2044, 18378; Luke, 18378; Lydia, 18378; Marian, 18371; Martha, 2089; Mary, 1900, 1903, 2032, 2101, 7000, 8332; Mary Charlotte, 14636; Maud Marjorie, 16501; Merry, 11688; Nathan, 18378; Oliver P., 760; Paul Wheeler, 16501; Persis, 2031; Phebe, 9811; Phillips, 16501; Richard, 16494; Sarah, 2089, 2703; Seth, 17516; Silas, 18378; Thomas, 1900; Timothy, 18378; William, 2703, 6492; William T., 16501.
BROPHY, Ellen, 12723; John, 12723; Nancy, 12723.
BROUGHTON, Copia, 4724; Edwin, 4724; Hannah, 14652; Patience, 4724; Sarah, 4724.
BROWER, Byra, 11901; Maria, 8336.
BROWN, BROWNE, Mr., 4950; Aaron Alva, 4496; Abigail, 168, 200, 4078, 6224, 6246; Aimee Clifton, 3299; Albert, 15580; Alexander, 13813; Alfred Alston, 3299; Alice Belle, 6845; Alice Marjorie, 2329; Amanda 525; Ambrose A., 1192; Amity Aldrich, 4789; Amos, 18436; Anderson, 14070; Andrew, 10933; Ann Maria, 9066; Anna 289, 2614, 4075, 6246, 8511, 17,339; Annetta Jane, 10882; Annie Alston, 3299; Arline, 1192; Arthur, 15580; Asa, 10300; Augustus Freeborn, 17145; Augustus Wheeler, 6845; B. T., 17084; Barnett, 13006; Benjamin, 18356; Benjamin F., 12510; Bertha E., 15580; Bertha Louise, 6845; Bertha M., 10942; Betsey, 4050; Beulah, 1903; Briton Stapleton, 6845; Calenda H., 16728; Cathay, 15512; Catherine, 2126; Charity, 15523; Charles, 18436; Charles

Bulkley, 6845; Charles H., 4497; Charles Sellers, 2329; Charlotte, 10404; Clayton W., 10933; Clyde E., 5054; Coddington, 3967; Cora M., 1369; Cyrus W., 4340; Daisy Maud, 6845; Daniel Webster, 18333; Daniel Wheeler, 15304; David Cornelius, 10882; Deborah, 3946, 6254; Delilah, 2299; Delos A., 17084; Demaris Pleasant, 14070; Dexter Gregory, 6845; Dorinda, 13954; Dorothea Lois, 2329; Dorothy, 3568; Dorothy Wheeler, 4487; Earl A., 10933; Edith Bridges, 6845; Edward, 168, 18436; Effie May, 6845; Eleanor Beattie, 3568; Elias, 9787; Elijah, 18604; Eliza, 13006, 14517; Elizabeth, 168, 200, 1192, 4123, 4487, 6841; Elizabeth Josephine, 9066; Elizabeth Sellers, 2329; Ella B., 15580; Ellen, 3115; Ellen Augusta, 1214; Emelie, 2329; Emeline Marilla, 10300; Emily Elizabeth, 4340; Ephraim, 168; Ernest Manning, 16341; Ethel, 13605, 13609; Ethel Marian, 1192; Eunice, 4004; Euphame, 3584; Fannie, 14205; Fay, 16744; Foster, 10407; Frances Ellen, 18333; Frank, 6427, 17084; Frank E., 1369; Frank L., 12510; Fred, 16913; Fred Arthur, 6427; Fred H., 12510; Gennet, 18976; George, 15523; George Irving, 6845; George W., 16728; Hamlin Eaton, 2329; Hannah, 168, 461, 6224; Hattie, 4488; Hattie E., 15580; Hattie Olmstead, 11853; Henrietta Maria, 9065; Henry Clay, 18333; Henry Clinton, 4244; Henry Lovejoy, 6845; Herbert Clayton, 1192; Hezekiah, 18436; Hiram, 6845; Hope, 15523; Ida Josephine, 6845; James, 727, 15580; James Emery, 1052; James F., 4487, 4488; Jedediah, 3967; Jerusha Ferris, 1052; John, 200, 212, 336, 6224, 6402, 6845; John B., 14205; John Denison, 4266; John Dwight, 18333; John Hutchinson, 3568; John Madison, 18333; John Pollock, 3568; John R., 16744; Jonas, 6845; Joseph, 5411, 18333; Joseph Derby, 1214; Joshua, 4075; Joshua B., 14205; Josiah, 1254, 6224; Katherine, 1192; Katherine J., 8348; Keturah, 4008; Keziah, 200, 212; Lathic, 13813; Laura E., 1369; Laura Villeta, 4497; Leonora, 6402; Lewis H., 16341; Lillian Gregory, 6845; Little Berry, 3299; Lizzie Victoria, 18333; Loren W., 1369; Lou, 17339; Louise Maria, 1254; Lucille, 17,838; Lucy, 200; Lydia, 2138, 6402; Mabel, 2418; Mabel Estelle, 6845; Margaret, 3568; Margaret Oleno, 17084; Martha, 6224; Mary, 168, 2034, 4050, 4250, 4267, 6224, 17278, 18436; Mary Ann, 9787; Mary Antoinette, 6427; Mary Elizabeth, 3288, 9062, 9065; Mary Hannah, 4496; Mary Jane, 19337; Mary Martha, 1052; Matilda, 4375; Mehitable, 14851; Merrill E., 5054; Merrit J., 13,609; Merritta, 13609; Milton Forest, 16,341; Mina E., 16640; Minnie, 13482, 17257; Minnie O., 11628; Molly, 4078, 13773; Munson R., 10487; Nancy, 3967; Nathan, 18687; Nathaniel, 2567, 5420; Nathaniel S., 15580; Nettie S., 17530; Obadiah Bruen, 3288; Patty, 3967; Paul, 18583; Paul W., 4320; Perry, 17,838; Philander C., 336; Phineas, 200; Polly, 4074; Randall, 3922; Rebecca, 200; Rowland, 3967; Russell, 3967; Ruth, 16067; Sally, 3967, 17131; Samuel, 168, 200, 6224, 6246, 9062, 9065, 9066, 18494, 19542; Sanford, 4254; Sara, 17276; Sara Spencer, 13658; Sarah, 168, 524, 5542, 6224; Sarah D., 10882; Sarah E., 15580; Sarah Frances, 13006; Sarah Nourse, 6845; Sarah S., 1232; Shepard, 3967; Silas, 200, 212; Stephen, 18735; Susan, 14070; Susan Moody, 5542; Susanna, 336, 6224; Tabitha, 612; Thankful, 168; Theresa M., 4320; Thomas, 168; Thomas J., 10,882; Thomas Wheeler, 10882; Timothy, 6427; Timothy O'Brien, 9066; W. F., 2670; Walter Clark, 5054; Walter Irving, 6845; Wendell Wheeler, 3568; Wheeler, 3967; Wilbur Edwin, 16640; William, 12099, 15304, 17530, 17838, 18333; William Loring, 6427; William M., 1369; William P., 17339; William S., 16640.

BROWNELL, Clarissa Richmond, 5045; Enoch, 18495.

BROWNING, Amos Wheeler, 4071; Cyrus Swan, 4072; Ephraim, 16701; Fannie, 16701; Frances, 4072; Harriet Amanda, 6548; Henry Latham, 4071; James, 4071; Jennie Maria, 4518; John, 4072, 4101, 4103; Latham H., 4041; Latham Hull, 4071; Lucy, 4041; Lucy S., 4103; Lucy Wheeler, 4071; Sally Maria, 4101; Susan, 685; Thomas Lathrop, 4071; William, 4071.

BRUCE, Abel, 4836; Achsah, 16821; Benjamin, 19093; Betty, 13087; Cora E., 5220; Elfie, 11909; Emily, 5030; Eveline, 4836; Mary Annie, 952; Samuel, 13087; Sarah, 13087; Sylvester B., 5220; Timothy, 19085; William, 5030.

BRUEN, Mr., 14266.

BRUMAGHIM, Eliza, 3729.

BRUNDAGE, Eliza, 2295; Franklin, 2295; Grattan Henry, 2295; Jesse, 2295; Monroe, 2295.

BRUNK, Edward, 10360; Martha Ann, 10360.

BRUNNELL, Annis, 16239.

BRUNSBERG, Anna, 16930.

BRUNSON, John G., 18517.

BRUNTON, Beulah, 6584; George Washington, 6584.

BRUSH, Jane Lucretia, 14630; Laura, 10,551; Ruth, 19471.

BRYAN, Miss, 14810; Anna, 3322; Daniel, 3322; Daniel Beach, 3322; Elizabeth, 11236; Hannah, 14107; Hester, 16420; Joan, 2704; Maud D., 14058;

Safrona, 15150; Thomas, 2704; William, 14058.
BRYANT, BRIANT, Ada, 6855; Belle, 11143; Calvin T., 453; Clement, 453; Dwight, 6855; E. M., 11143; Eber E., 5134; Edward S., 5134; Elizabeth, 15,-308; Fanny, 2606, 11143; Frederick, 15544; George Q. A., 453; Henry W., 11143; John, 6855; Jonathan W., 453; Mary, 8329; Minnie, 11143; Nabby, 3400; Richard S., 453; Ruth, 16446; Silence L., 453.
BUBB, Bennett Wheeler, 14129; Henry Agnew, 14129.
BUCHANAN, Alfred, 17185; Carrie, 10931; Cassius, 17185.
BUCK, Ira Hammond, 12894; Jesse, 18,-862; Maria, 3134; Marietta, 13495; Mary Elizabeth, 13475.
BUCKBEE, Alva, 14208.
BUCKINGHAM, Bessie M., 1376; Everett L., 1376; Florence Martha, 3611; George W., 1376; Jabez D., 1376; Mabel A., 1376; Samuel William, 3611.
BUCKLAND, Leverett, 9658.
BUCKLEY, Byron C., 19534; Jerome, 15,-293; Julia, 15293.
BUCKMAN, Clara, 7980; Ezra, 7980; Rose Ella, 12529.
BUCKMINSTER, Hannah, 889.
BUCKNUM, Clara Isabell, 15405; Daniel, 15405.
BUDD, Barnabas, 2927; Gladys May, 14,-462; John Cozens, 2927; Louis Wheeler, 14462; Martin, 14462; Ruby Elizabeth, 14462.
BUDDINGTON, Arthur Francis, 4441; Esther Hill, 4191; Osmore G., 4441; Osmore W., 4441.
BUDROW, James, 17469; Martha A., 17,-469.
BUEL, BUELL, Bertha Munson, 5978; Burton T., 5978; Henry K., 3253.
BUFFINGTON, Celia, 6308, 16462; Fanny Crosby, 12879.
BUFFUM, Benjamin, 4788; Elizabeth, 4788; Joseph H., 9948; Mary, 4788; Richard, 18496.
BUIEL, Samuel, 18743.
BULKELEY, BULKLEY, Archibald, 14,-281; Cornelia W., 14281; Edward, 9989; Gershom, 18341; Gurdon, 13042; Harriet Amelia, 13042; James, 17819; John, 9989; Joseph, 9989; Lucy A., 18,-341; Mabel, 17819; Martha, 2775, 18,-341; Orphelia, 18341; Peter, 9989, 18,-341; Peter V., 18341; Rebecca, 9989.
BULL, Allan Clark, 10159; Anna Louise, 4914; Elizabeth Cort, 10159; Jesse, 10,-488; Phœbe Ann, 10488.
BULLARD, Agnes Marian, 16376; Albert Wheeler, 8332; Alice Rebecca, 8332; Amasa, 18358; Comfort, 8240; Elizabeth, 8332; Ellen Eliza, 8332; Frances Joanna, 8332; Gates Bezeliah, 16376; George Carlisle, 16376; Harriet B., 8332; Harry Gates, 16376; Henry, 8332; James Hovey, 8332; John, 8240; Jonathan, 16376; Lewis Henry, 8332; Rebecca, 16376; Sarah Jane, 15284; Titus, 8332.
BULLEN, Elisha, 8217.
BULLIS, Almira Wadsworth, 12851.
BULLOCK, Almira Wheeler, 4910; Elizabeth, 19397; George, 6437; Lois, 6263; Mary, 18237; Mehitable, 6266; Rebecca, 18796; Richard, 19152; Sarah Maria, 15685.
BUMP, Frank Hilon, 2656; Hilon, 2656; Laura, 2594; Oscar Hilon, 2656.
BUNCE, Mr., 2189; Grace Isabel, 10,-590; Hannah, 14487; William, 10590.
BUNN, Abigail, 6345; Nathaniel, 6345; Patty, 14443.
BUNTIN, Elizabeth Simonds, 10822; William Hackett, 10822.
BURBANK, Abigail, 5432; Abijah, 5432; Caleb, 5432; Eliphalet, 1577; Eliza, 17,-205; Elizabeth, 1577; Elizabeth Azella, 6037; George D., 6037; Gershom, 5432; Louisa, 8528; Mary Ann, 14822.
BURBRIDGE, James Frederick, 15770; Sarah Amelia, 15770.
BURCH, Jeremiah, 2735; Sarah, 5713.
BURCHARD, Celestia B., 11898.
BURDICK, Adeline Wheeler, 4223; Albert G., 14934; Anna Van Epps, 14934; Benjamin Franklin, 14934; Catherine, 4223; Catherine Pearleyette, 14934; Charles K., 14934; Flora M., 14934; Francis Marion, 14934; Hannah, 4221; Hannah Mary, 4223; Harriet Elizabeth, 4458; Henry Stanton, 4195; Katherine P., 14934; Olive, 4048; Phineas Adelbert, 14934; Rose, 11500; Russell, 4469; Sarah, 14934; Sarah Catherine, 4223; Thompson, 14934; Welcome Clark, 4223.
BURDITT, BURDETTE, Andrew, 8518; Benjamin, 8518; Buel Increase, 8518; Esther, 8518; George Lyman, 13599; Harvey, 13599; Lemuel, 8518; Lydia Jane, 13599; Mary, 8518; Samuel, 8518.
BURGES, BURGE, Almy, 11696; Daniel, 16220; Mary, 17435.
BURGETT, Harlon Grover, 10972; Morton Wheeler, 10972; Raymond Wellington, 10972; Wellington, 10972.
BURHANS, Martha, 16450; Mary Pamelia, 19423.
BURKE, Ernest A., 16347; Persis, 668; Ralph, 12480.
BURLEY, James, 111.
BURLINGHAME, Alonzo, 16258; Julius, 16258; Minnie, 16258.
BURNAM, BURNHAM, Mr., 3241; Adelaide, 2460; Cora Edith, 1278; Elisha, 3982; Elizabeth, 6803, 18394; Ellen Sophia, 1502; Ida M., 5148; Robert, 6803; Thomas, 18394; Walter James, 1278.
BURNAP, Nancy T., 443.

BURNET, BURNETT, Mr., 2751, 14265, 14267; George, 10936.
BURNS, Eliza, 3082; Howard, 3082; James, 3082; John, 3082; Julia Eleanor, 603; Matilda E., 916; Rosanna, 3356.
BURNSIDE, Catherine, 16608.
BURR, Miss, 7963; Abigail, 2721; Anna Eliza, 3552; Bradley, 3122; Carrie Alta, 13255; Charles Sherman, 15255; Deborah, 2769, 3122; Ephraim, 6279; Fannie, 3122; Francis M., 13986; George, 3122; Isaac, 5927, 6341; John, 2769; Julia, 3122; Lyman T., 3122; Marcus Wheeler, 15255; Martha A., 5927; Sarah M., 3122; Stiles W., 3552; William Henry, 3122.
BURRELL, BURRILL, Alice E., 9876; Cinderella, 9842; Lyman, 7064; Stephen, 9876.
BURRITT, BURRIT, BURRETT, Mr., 14,467; Abigail, 7936; Amirilles, 5795; Anthony, 3052; Nancy, 3052; Phebe, 18846.
BURROWS, BURROUGHS, Amy, 13694; Arthur, 17264; Charles, 4163; Elam, 3925; George, 17264; Hubbard, 4161; John B., 4161, 4163; Lee, 17264; Lester, 12265; Silas, 3941; Silence, 3941; William, 19130.
BURSE, Mary, 13296.
BURT, BURTT, Albert Fred, 981; Arthur Allen, 981; Belden, 10454; Charles Cook, 981; Clifton French, 981; Edward Daniel, 981; Fred, 981; Harry, 981; Herbert Francis, 981; Melinda French, 981; Musa, 981; Sadie Louise, 981; Submit, 6249; Walter Emerson, 981.
BURTON, Mr., 5808; Alfred Foster, 13,574; Alfred Nelson, 13574; Annette, 2417; George, 16434; Hannah S., 16,434; Helen Margaret, 13574; Huldah, 2101; Isaac, 8358, 16535; Mary, 8358; Mary F., 8358; Mildred Genevieve, 13,574; Polly, 17078; Rebekah H., 16535; Ruth, 2836; Susan, 12748; Willis Wheeler, 13574.
BUSBY, Edwin Julius, 16516.
BUSH, Adaline, 9526; Allan C., 15189; Amanda, 13109; Amaziah, 18349; Carrie, 11838; Erastus, 13115; James F., 15850; John, 15189; Jotham, 18349; Louise O., 15850; Rachel, 13115; Rebecca, 14375; Samuel, 18349; Sarah, 17134; Thankful, 18349; Zerviah, 18,349.
BUSHER, Caroline, 15475.
BUSHNELL, Harvey, 14343; Susan Sophia, 14343; Watts, 16052.
BUSICK, Cecil, 16810; Clyde, 16810; John, 16810.
BUSROE, Fannie, 10363; Fred M., 10,364; Isaac, 10364; Ruby E., 10364; Sibyl E., 10364; Thelma, 10364; Willard L., 10364.
BUSS, Ann, 101; Eva M., 16639; Hannah, 101; Horace, 16639; Mary, 123; Phebe, 2260; Sarah, 131; William, 101.
BUSSE, BUSSEY, BUSSY, Benjamin, 6841; Bennett, 9023; Bennett Francis, 9023; Clement, 9023; Clement C., 9023; Daniel, 6841; Edward F., 9023; Elizabeth, 9023; Elizabeth Ann, 9023; Henry Green, 9023; John Green, 9041; Julia, 13183; Lydia Ann, 6841; Martha, 9023; Otis Ingals, 6841; Robert Harris, 9023; Thomas H., 9023.
BUSWELL, Nancy, 12170.
BUTLER, Abigail, 8521; Andrew, 19329; Charles, 4044; Charles C., 10364; Elva, 10364; Ephraim, 8521; Ernest M., 16,092; Eva, 5108; Glenn L., 16092; Hannah, 2989; Irma Alice, 16092; Jane, 9062; John W., 10364; Lucy Jane, 1360; Lydia, 1903; Maria, 9062; Mary, 15499; Mary A., 10364; Ray, 10364; Roscoe E., 10364; Sarah, 19331; William O., 10364.
BUTTERFIELD, Abigail, 4717; Charles G., 1133; Charles W., 1133; Eli, 12,627; Ella, 1133; George, 1133; Joel B., 18783; Jonathan, 4717; Mary, 202; Mary B., 7102; Orah W., 1133; Rachel, 2078; Thomas, 7102.
BUTTERWORTH, Ida, 10771; Isaac, 9024.
BUTTON, Miss, 11556; Frances, 14874; Frederick A., 4124; Matthias, 5406.
BUTTRICK, Elizabeth, 14705, 14710; Fred, 2234; John, 2095, 18561; Jonathan, 18697; Martha Ann, 2113; Nathan, 18697; Samuel, 18568; Stephen, 2113.
BUTTS, Esther, 12422; Jacob, 13798.
BUXTON, Esther, 18361; Margaretta, 12,014; Russel, 3292; Thomas B., 12014.
BYERS, Jacob, 18000; James, 12963; Margaret, 12963.
BYINGTON, Frank P., 14473; Herbert W., 14473; Swift, 18708.

CABINESS, Lucy Antoinette, 3296.
CABLES, Orlando, 5839.
CADEM, Marie, 15654.
CADWALLADER, Agnes, 7987; Isaac, 15,333; J. D., 7987.
CADWELL, Harry, 18337.
CADY, Adeline Jones, 14166.
CAIN, Daniel, 15459; Hannah, 15459; Lucinda, 19340.
CALAME, Armond, 13589-a; Marie, 13,589-a.
CALDWELL, Arvilla, 11542; Edna Leonora, 10966; Elva F., 12639; George B., 10880; Huldah, 2905; Roxanna, 12842; Sarah, 18150; Sarah Belle, 10,880.
CALHOUN, Francis, 13738; Riley, 13738; William Chauncey, 13738.
CALIF, Mehitable, 2609.
CALKINS, Levi, 17337.
CALL, Nellie, 15667.
CALLAGEE, Mr., 16063; Helen, 16063; Julia A., 16063; Mary Wheeler, 16063.
CALLAHAN, Josephine, 12448.

CALLEN, Carrie Elizabeth, 3583; Edward J., 3583; Georgianna A., 3582; James, 3582, 3583; William Wheeler, 3583.
CALLENDER, Maria P., 4454; Nelson, 4454; Ruth, 4454.
CALNAN, Elizabeth, 12521.
CALVERT, Julia Munro, 3292; Junius Wheeler, 3292; Longworth Moore, 3292; May, 3292; Paul Faison, 3292; Sally Moore, 3292; Samuel, 3292; Samuel James, 3292.
CAMERON, Amanda Caroline, 16187; John Hudson, 16187; Lorena, 17202; Marian, 6550.
CAMP, Clarence D., 16088; Juliette M., 18354; Lena Alice, 16088.
CAMPBELL, Andrew, 18674, 19453; Augusta, 11395; De Witt Clinton, 3325; Diadamia, 16067; Eliza Dickey, 859; Elizabeth, 14687, 18448; Ellen, 17191; Emily, 3292; Fred W., 3325; James, 13674, 14687; Jeanette, 14687; Kate, 1160; Mary Ellen, 16638; Norman, 3325; Polly, 426; Robert, 12300; Sukey, 15837; Urban, 16,067; Wareham S., 1072; Wheeler, 14687.
CAMPEY, Anna Louisa, 14100; George Miles, 14100.
CAMPION, Marie Anna, 18071.
CANBY, Edward, 10879; Elizabeth, 10,-879.
CANDEE, Evis, 3420; Frederick Augustus, 5999; Hannah Augusta, 5999.
CANFIELD, Ann Eliza, 13537; Charles I., 3525; Daniel, 13537; Evangeline, 4458; Lee, 18455; Lois, 13687; Lorinda, 14625; Maria, 18455; Mortimer, 16016; Rose Eunice, 3525; Sally, 13537.
CANON, CANNON, Capitola May, 12688; Eleanor Knox, 12429; John Hamilton, 12688.
CAPEN, Mrs. Jane, 7522.
CAPLE, Mr., 2165.
CAPPELL, George H., 11095; Minnie M., 11095; W. P., 11095.
CARD, Jabez, 14204.
CARDIN, George, 16615; Sarah Emma, 16615.
CARLISLE, Lettice, 16365.
CARLS, Caroline, 15448.
CARLSON, Carroll Cypher, 10875; Orley A., 10875.
CARLTON, David, 18951; Eliza Wright, 4840; John, 4840.
CARLY, Silas, 4842.
CARNER, Matthew, 16360.
CARNEY, Daniel, 19349; John V., 19349.
CAROW, Nancy, 16614.
CARPENTER, Mr., 11891; Abbie Lucina, 13841; Adelaide Allen, 16660; Alvah, 19398; Amos, 18405; Ann, 17668; Caleb, 19397; Catherine B., 15741; Charles, 15275; Charles Ketcham, 15,-445; Chester, 12681; Cynthia, 18405; Dale Benson, 15742; Dexter, 19399; Edward, 9336; Elias K., 42; Elizabeth, 9338; Emeline, 12681; Ephraim, 18,-405; Fanny, 18405; George, 9582; George S., 9582; Heber P., 18390; Henry A., 19398; James Straton, 15,-741; Jeanette Coryell, 15445; Jennie, 9582; Jeremiah, 19399; John, 6291, 19396; Joseph, 19396; Joseph Printer, 13841; Julia Eliza, 16484; Leti, 12,-823; Louise, 12262; Mary Sophia, 18,-405; Millicent, 18405; Noah, 18431; Olive P., 42; Pearl, 9582; Phoebe, 2589; Polly, 18405; Preston, 15741, 15742; Rebecca, 6291; Roland James, 13887; Royal, 19162, 19397; Ruth, 9582; Sarah Caroline, 9336; Stancha, 12956; Sybil, 6244; Thomas Roland, 13887; Uriah, 12823; Vera, 9582; Wheeler Nelson, 18431; Whitman J., 42; William, 16484; Zachariah E., 42; Zylpha, 17295.
CARR, Miss, 17057; Benjamin Underwood, 4217; Benjamin W., 4217; Charles C., 10944; Charles Fern, 10,-944; Donald, 2415; Doris, 2415; Edward Joseph, 12521; Ernest A., 2415; Frances Madeline, 12521; Hannah, 14,-526, 15491; Herbert Leslie, 15815; Louisa, 15815; Otis F., 2670; Sarah Emma, 4217; Susan Wheeler, 4217; Thomas Wheeler, 4217; William Merritt, 15815.
CARRIKER, Mary Ludina, 16268.
CARRIL, Jonathan, 416.
CARRINGTON, Albert D., 17728.
CARROLL, Alice May, 1150; Amos F., Jr., 1150; Frank A., 1150; Fred Walter, 1150; Kathrine, 3500; Mark Dunbar, 1150; Nellie Abbie, 1150.
CARRUTH, Jane S., 1260.
CARRUTHERS, Ella, 3438; John, 17331; Robert, 3438.
CARSON, Alice, 718; Arthur J., 10981; Byron, 718; David, 718; Edward, 718; Helen, 718; Jessie, 16931; Margaret, 718; Patrick, 718; William G., 10929.
CARTER, A. Goodman, 17224; Abbie, 11,-900; Abigail, 4809; Alice C., 17889; Alice Ellen, 14580-a; Amos, 18303; Anna Gott Brigham, 4881; Caleb, 18,-626; Calvin, 18754; Charles R., 11253; Chester M., 5200; Ebenezer, 10224; Eleazer W., 4124; Elizabeth, 215; Ethel, 1529; Eugene, 13623; Everett Merriam, 5200; F. P., 1529; Guy E., 5200; Hattie L., 5200; Helen, 14862; Herbert A., 10224; Herbert E., 10224; Isabelle, 9699; Jesse Lewis, 15364; John R., 11253; Josephine Garland, 17224; Lavina, 13594; Leonard, 4881; Louise, 15143; Lydia, 14025, 18303; Marshall W., 5200; Mary, 4791; Mary Dilly, 5097; Mary Elma, 17224; Mary S., 5200; Mary Spalding, 14580-a; Mercy, 18381; Morris, 11253; Oliver, 5097, 5200; Oliver Perry, 14580-a; Perry G., 10875; Polly C., 18303; Roy M., 5200; Royal Parkinson, 11253; Sarah, 4790; Sarah E., 18074; Sarah R., 913; Stan-

ton, 4790, 4791; Susanna, 19128; William, 9699.
CARTWRIGHT, Algernon, 18074; Sarah Elizabeth, 18074.
CARVER, Angelina Mather, 14530; Mary Anderson, 14530; Seth, 14530; William, 14530.
CARY, CAREY, Miss, 16487; Deborah, 13414; James, 18750; Jefferson, 19519; Mary A., 12828; Mary Jane, 18039; Oliver, 13413; Sophronia, 13413; Susannah, 15676.
CASADY, Rose, 15532; Simon, 15532.
CASE, Aimee Louise, 15783; Alice, 1001; Bigelow, 1001; Charles Fred, 3537; Devitt C., 15783; Elizabeth, 3537; Elizabeth Maria, 13673; Ella, 1001; Gardner, 6372; Hannah, 6372; James, 4295; Jay, 13242; Leverett, 1001; Louise, 3537; Martha, 1001; Mary, 13,-242; Mary Caroline, 13242; Ruth Maria, 15783; Spencer, 1001; Wealthy, 2252.
CASEY, Hiram, 3308; Mary, 13746; Sarah Ray, 3308.
CASLER, Amelia, 9578.
CASPERSON, Olie, 4510.
CASS, Flora, 18075.
CASSON, Thomas, 14648.
CASTERLINE, Phebe, 5070.
CASTIMORE, Jane, 16047.
CASTLE, Ellen, 13551.
CATE, Aneda E., 10825; Austin P., 10,-825; Doris W., 10825; Earle Wheeler, 10825; Flora A., 10825; George Herbert, 10825; Gladys C., 10825; Herbert N., 10825; James Arthur, 10825; Jennie M., 10825; John Jacob, 10825; Lura G., 10825; Maurice A., 10825; Mildred L., 10825; Ralph Samuel, 10,-825; Ralph Wheeler, 10825; Samuel N., 10825; Seldon N., 10825; Viola Mae, 10825.
CATLIN, George Shafer, 3430; Helen Antoinette, 3430; Horace Pope, 3430; Mary Jane, 13932; Pope, 3430; William C., 3073.
CATON, Harold Munroe, 15752; James, 15752; Milton, 15752.
CATRON, CATTRON, Frances Evelyn, 17,-283; Mary Ursula, 11277; William, 11277.
CAULEY, Dora M., 16359; Flora, 16356.
CAULK, Edward Cazier, 9112; Frances Cornelia, 9112; Leon Clayton, 9112; Mary Elizabeth, 9112.
CAVALIN, Heyno, 16914.
CAYLER, Sarah, 13118.
CEASE, Warren Ransom, 14009.
CECCARINI, Giovani, 10751.
CHABOT, Charles, 11568; Laura Isabell, 11568.
CHADDOCK, Sarah, 15499.
CHADWICK, Abraham, 11017; Albert William, 11017; Charles, 718; Charles E., 718; Clarissa, 11017; Eliza Ann, 11017; Elizabeth, 11017; Ellen Adelia, 11017; Esther Caroline, 11017; Frances Alice, 11017; Holland W., 718; John, 14186; John Samuel, 11017; Joseph Edward, 11017; Julia Earle, 718; Julia M., 718; Lucy, 13868; Mary Louise, 11017; Minerva, 15469; Olive Alberta, 11017.
CHAFFEE, Caleb, 6439; Cordelia, 6439.
CHAFFIN, David, 13599; David Francis, 13599; Henry Smith, 13599; Lucy, 18363; Nathan, 18585.
CHALKER, Stephen, 4009.
CHALLIS, Lydia, 5407.
CHALMERS, Marian, 13207.
CHALOUPKA, J. R., 12201.
CHAMBERLAIN, CHAMBERLIN, Miss, 10409; Anna, 205; Chester, 6367; Edwin W., 729; Elizabeth, 8504, 9936; Erastus, 15139; Ever Hattie, 1503; Harriet, 16183; Horace B., 7114; Joseph, 424; Josiah, 9937; Mary, 424, 1503; Mary E., 17850; Mary Louise, 17739; Mehitable, 13708; Mercy A., 6367; Metta, 12678; Miriam, 1203; Norman Andrew, 15157; Sarah Drown, 6367; Simeon, 2554; Timothy, 15139; Waldo Leon, 1503; William, 1503; William Leon, 1503.
CHAMBERS, Florence, 16906.
CHAMPLIN, John Segar, 4225.
CHANDLER, Carroll D., 1190; Daniel, 2184; Elizabeth, 594; Frances B., 12,-490; James, 2184; Mary, 9026; Perez, 9839, 19417; Polly, 12796; Sarah, 9870; Sheldon, 6370.
CHANE, Rachel, 3922.
CHAPHIN, CHAPIN, Addie H., 16409; Alonzo, 2673; Anna, 2252; Annie, 5201; Charles A., 2449; Charles Jewett, 2449; Chester, 2252, 16409; Chester Wheeler, 2449; Daisy Marguerite, 2449; Edith, 2252; Edmund, 2252; Emma J., 16409; George E., 16409; George Maxson, 2449; Hannah, 443; Harry, 2252; Henry, 16409; James, 16409; Jay, 2449; Jennie Arabella, 2449; Josephine, 2449; Laura Ann, 14607; Mary, 2449; Myra, 2252; Nettie, 16409; Robert Wheeler, 2449; William, 15941.
CHAPMAN, Albert Taylor, 4504; Andrew Johnson, 15882; Betsey, 15836; Carrie, 17197; Charles Butler, 4376; Elizabeth, 3144, 13638; Emma A., 15882; Emma M., 18082; Fanny, 11274; Frances, 12,-176; Francis, 18082; George, 4393; Gertrude Wheeler, 4504; Gideon, 4088, 4090; Henry, 4376, 4394; Irving Henry, 4376; Jane, 18082; Jane A., 18155; Jeremiah, 13638; Joseph, 4090; Julia Maud, 4504; Mary D., 2214; Mary Jane, 4376; Minnie May, 10875; Nellie, 14569; Perry M., 18082; Richard, 18,-082, 18155; Samuel, 3984; Sarah, 4129; Sarah L., 18082; Seba, 3650.
CHARLES, Ann, 4061.
CHARON, Rilla, 922.
CHASE, Anne, 5407; Aquila, 5407; Bet-

sey, 16567; Charlotte, 15960; Daniel, 5407; Elias W., 16567; Elisha, 18970; Elizabeth, 5407; Ella C., 14870; F. L., 13635; George W., 18082; Henry R., 8369; Herbert Somerby, 14819; Isaac Thomas, 14870; John, 5407; Mary, 5407; Mary Brown, 16567; Mary Elizabeth, 7102; Moses, 5407; Onslow E., 5027; Polly, 2159; Priscilla, 5407; Ruth, 5407; Sarah, 5407, 18361; Thomas, 5407; William, 15153.

CHATFIELD, Almira, 5884; Arthur Watson, 11872; Florence C., 11872; Harold Wheeler, 11872; Oliver Stoddard, 11872.

CHAUNCEY, Robert, 7931.

CHEDAL, Mary, 3516; William, 3516.

CHEESEMAN, Amos, 13268; Byron, 13,-268; Clifford, 13268; Elliott, 13268; William, 13268.

CHEEVER, Miss, 12263; Elizabeth Bancroft, 2268; Elvina, 373; Henry Theodore, 2268; Jannette, 687; John, 373; Lyman, 373; Miranda, 373; Moses Gill, 687; Susan, 687; Warren, 373; William Downs, 687.

CHENEY, Adelaide O. Baker, 1277; Clarissa, 19192; Elizabeth, 9660; Elizabeth Wells Cummings, 18202; Frank Page, 1277; Hannah, 10932; John Lorenzo, 1277; John Milton, 18202; Joseph, 9660; Leonard, 18363; Lydia, 15,-116.

CHERRY, Sarah, 17049.

CHESEBOROUGH, CHESEBROUGH, Amelia, 4197; Amos, 3925; Anna, 3925; Daniel, 3925; Elias, 4197; Elihu, 4197; Ephraim, 3923; Esther, 3923; Eunice, 3923; Hannah, 3922, 3925, 3953; Henry, 3923; Luke, 3923; Lydia, 4197; Martha, 3923; Mary, 3931, 4041; Nathan, 3953; Nathaniel, 3953; Palmer, 4164; Rose, 10010; Silas, 3923; Simeon, 4164; Sophia, 4197; William, 3923, 3935.

CHETWOOD, Grace, 9989; Richard, 9989.

CHEVALIER, George, 11011; James Anthony, 11011.

CHEW, Abel Woolaston, 9708; Cora Caroline, 9708.

CHICKERING, Mary, 8207.

CHIDSEY, Jacob, 13239; John, 13229; Martha, 13239.

CHILD, CHILDS, Amanda, 11745; Arthur P., 13109; Caleb, 12224; Elisha, 18578, 19211; Eunice, 18898; Hannah, 253, 258; Helen, 13329; Henry, 11745; Henry H., 18371; Idella Arvena, 5092; John, 11745; Mary, 2055; Sarah, 8282.

CHIPMAN, Gillen, 3135; Joseph, 3135.

CHISSOM, Robert, 14200.

CHITTENDEN, Albert, 3370; Cay E., 15579; Clyde C., 15579; Hiram M., 15579; Ida L., 15579; Josiah Chauncey, 11156; Katherine Thayer, 11156; Martha Louise, 12887; Mary Adelia, 3370; Mary E., 11152; Mondana, 15,-582; Nellie, 11156; Ralph G., 15579; Robert H., 15579; Theodore J., 15579; William Augustus, 11156; William F., 15579; William Hand, 11156.

CHOATE, Maria A., 767.

CHRISSMAN, Mary Ann, 3456.

CHRISTIAN, Thomas, 17422.

CHRISTIE, CHRISTY, Daniel M., 4917; Frances, 13305; John, 13305, 15412; Lucy, 17454.

CHRISTOPHER, Hester, 2964.

CHRYSLER, Harriet Whiting, 723; Jacob, 723; Maria, 723.

CHURCH, Anna, 16760; Bethuel, 400; Charles, 18963; Constant, 18963; Diadema, 400; Lydia, 2448; Martha, 9625; Roy, 5182; Sarah, 12314; Stephen D., 699.

CHURCHILL, Caroline, 3223; Maria, 10,-628; William, 13719.

CHUSEMAN, Marie, 3432.

CHUTE, Dorothy Evelyn, 14376; Howard E., 14376.

CIPPERLY, Sarah, 11925.

CLAFFIN, Elizabeth, 18974.

CLAFLIN, John, 470.

CLAGETT, Rebecca Price, 13890; William, 13890.

CLAGHORN, George, 10619; Lydia, 10,-619.

CLANCY, Bridget, 13357.

CLAP, CLAPP, Ann, 8294; Ebenezer, 8294; Mary, 19469; Nancy, 4799; Nathaniel, 18547; Phebe, 19474; Rural, 11801; Sarah, 18148; T. F., 11813; Wayte, 165; William, 4799.

CLARE, Alice Halsey, 7990.

CLARK, CLARKE, Mr., 13634; Miss, 10,-902; Ada, 11689; Adaline Elizabeth, 14658; Alice, 3242; Ann, 17847; Anna L., 11542; Annie, 17225; Asa Spaulding, 15513; Belle, 11388; Benjamin, 18484; Betsey, 3197; Betsey W., 8331; Carrie, 12676; Catherine, 390; Clara, 3389; Clara Maria, 12889; Clarice, 16,-067; Clarinda, 11433; Cora Belle, 13,-570; Cora Viletta, 2511; Daniel, 18863; Debby, 17387; Dell, 14479; Dency, 15,-583; Dorcas, 16126; E. Day, 16850; Eben, 2287; Edgar Wheeler, 2234; Edward A., 2234; Eliza, 947-b; Elizabeth, 12958, 18353; Ella, 17611; Ellen M., 8331; Emeline, 14236; Emeline Elizabeth, 4338; Emily, 2112; Eva Louisa, 5087; Evelyn, 15268; Experience, 8218; Florence Wheeler, 2234; Frances, 2234, 3389; Frederick Delos, 2511; George P., 1251; Hannah E., 2358; Harriet S., 15513; Henry, 13240; Henry Munroe, 9779; Hepsibah, 8218; Hester Ann, 15881; Homer G., 5974; Howard, 3389; James, 11542; Jennie A., 12721; Jepthah, 8218; John, 11015, 13570, 16850; John S., 3389; Jonah, 18962; Joseph, 8218, 12721, 12889, 18857; Jotham, 18353; Julia Hull, 12618; Lawrence, 9024; Lydia, 2795, 5795; Maria G., 14767; Marilla, 12417; Mary, 3590,

4318, 4338, 5762, 8217; Mary Elizabeth, 12739; Mary Landon, 3446; Mehitable, 15006; Mercy D., 8331; Nathan, 18353, 18804; Nathaniel, 19441; Paul, 3022; Paul Baxter, 8331; Peter, 4338; Polly, 12617; R. W., 17225; Rebecca, 19339; Rebecca Catherine, 16478; Rebeckah Wakefield, 2560; Rowland, 8218; Samuel F., 16478; Sarah, 18864; Sarah Jane, 2287; Silence, 18353; Stillman, 7119; Tamar, 2248; Theophilus, 18353; Thomas, 4105, 11015; Thomas C., 16,-538; Thomas Francis, 2234; Wallace, 13594; William, 5795, 13882; William C., 9932; William H., 2262.

CLARKSON, Jacob, 9323; James, 18759; Robert Stevenson, 9323.

CLASOM, Adaline, 12362; Elizabeth, 12,-362; Hiram, 12362; Luther, 12362; Monroe, 12362; Wheeler, 12362.

CLAY, Emma J., 17538; George, 17538.

CLAYPOOL, Eliza, 14586.

CLEAVER, Ezra, 10366; Jesse, 10366; Laura, 10366; Martha, 10366.

CLEMENT, CLEMENTS, Angelette Hussey, 890; Cyrus, 5536; Edward, 15655; George, 15655; Hannah, 314; James Henry, 9704; Job, 890; John, 9036; Joseph W., 18685; Joseph Wardwell, 3804, 5521; Lura May, 9704; Marian Stuart, 10820; Myrtle, 15655; Perry, 15655; Polly Hibbard, 16469; Priscilla Electra, 3804; Rachel Hooper, 9056; Samuel, 9056, 18972; Sarah, 12253; Sophia Watson, 890.

CLEOSBY, Mary, 13755.

CLERKE, Annie, 3082.

CLEVELAND, CLEAVELAND, Mr., 768; Elizabeth T., 470; Frank A., 8529; Georgia A., 8529; James Fleming, 12,-007; Joseph, 19414; Mary, 7003; Mary Elizabeth, 12007; Mehitable, 9676; Nellie E., 8529; Seldon, 8529.

CLIFFORD, Artemas P., 11316; Blanche Edith, 11316; Charles, 11316; Elton Wheeler, 11316; Lester Artemas, 11316; Ruth Lizzie, 11316.

CLIFT, Amos, 3925; Nathaniel, 3925.

CLIFTON, Eliza Ann, 3283; Jonas, 3283; Sarah I., 3083.

CLINCH, Jennie, 3117.

CLINE, Carrie Gertrude, 16849; Joseph, 14566; Nellie, 14566.

CLING, Mr., 15416.

CLINTON, Florence Hermance, 13377.

CLISBY, Mary Alice, 12554; Robert Sherman, 12554.

CLOUD, David, 14580; Jennie Lee, 17,-704; Luella, 14580; Sarah Antoinette, 17704; William James, 17704.

CLOUGH, CLOW, Cornelia, 4316; Dolly, 13177; Emily, 765; Jonathan, 765; Joshua, 5016; Nancy, 8531.

CLOYES, Granville H., 6836.

COAN, Anna Estelle, 6833; Elisha Skinner 6833; Marian Sadie, 6833; Minnie Abbie, 15254; Newton Swett, 6833; Wesley Burgess, 15254; William Frederick, 6833.

COATES, COATS, Alfred, 4175; David, 4078, 4260, 4371, 13773; Elizabeth, 4260, 4273, 15939; George D., 4375; Lucy P., 13773; Mary, 19429; Mary Ann, 4371.

COBB, Carilla E., 757; Edith Josephine, 10708; Eliza, 10732; Elkanah, 758, 16366; Ellen M., 757; Etta, 1394; Harrison Simeon, 757; Lettice J., 758, 16,-366; Lydia A., 757; Martha J., 757.

COBBEY, COBLEIGH, COBBLEY, Athaliah, 10607; Charles Hamilton, 12,-598; Lena, 12598; Lois, 301; Mary A., 12598; Thomas, 10292.

COBURN, Arthur Wheeler, 9694; Eliza J., 8338; George N., 9694; Grace Olive, 9694; Henry Wheeler, 9694; Hiram A., 9694; Isadora, 12885; Jacob, 9694; Jane, 16619; John, 487; Jonathan, 15,-242.

COCHRAN, COCHRANE, Clark B., 2286, 19431; Frances, 2286, 19431; George William, 2329; Jennie, 18406; Mary, 14679; Mary Elizabeth, 2329.

COCK, COCKS, Elizabeth W., 13369; Emelie D., 17271; John L., 17271.

COCKEY, Mary C., 9023.

COCKRAN, Clark, 2166.

CODWELL, Allen W., 2413; Harry Wheeler, 2413; William H., 2413.

COE, Benjamin, 14260; Edward Turner, 13248; Lorinda M., 17180; Louisa M., 1370; Marcus, 1370; Mary, 14260.

COEY, Nancy, 15344.

COFFEE, Aloise, 14928; Chisholm, 14928.

COFFIELD, Arthur, 12272; Gladys, 12,-272.

COFFIN, COFFEN, Charles, 18618; Rebecca, 18452; Sarah, 578; Theodate, 18436; Tristam, 18452; William, 18452.

COGSWELL, Lucas H., 1049; Martha, 14465; Mary, 14465; William, 14465.

COIN, Cynthia Emma, 14093; Edward, 14093.

COIT, Abigail, 3913; Charles Wheeler, 9335; Daniel, 3913; Eleanor Stuart, 9335; Elizabeth, 3913; Experience, 3913; Henry Augustus, 9335; Isaac, 3913; Joseph, 3913; Joseph Howland, 9335; Margaret, 14585; Martha, 3913; Mary, 3913; Mary Bowman, 9335; Samuel, 3913; William, 3913.

COLBERT, Ann, 11440.

COLBURN, COLBORNE, COLBOURN, Abigail, 328; Bell Evelyn, 10378; Bernice Martha, 10378; Birney, 10378; Charles, 4466; Clarissa, 10224; Elias, 323; Elizabeth Allen, 10378; Ella Jane, 4997; Fannie T., 4997; George, 4791; Hannah, 143, 330, 9945; James, 18601; John W., 4997; Jonas, 2070; Jonas Wyman, 2070; Leonard, 2070; Levi John, 4997; Lucy S., 4997; Mary, 12,-342; Maybelle, 4466; Olive, 4791.

COLBY, Achsah, 14839; Cyrus, 14851;

Edwin A., 14848; Etta A., 10018; Francis W., 14848; Frank Herbert, 14,-848; Grace V., 14848; Harriet, 9767; Harvey, 9685; Henry S., 14849; Joel Wheeler, 14848; Julia Maria, 14851; Mary A., 14848; Phillip, 9767; Sally, 11222.

COLE, Abigail, 18983; Adelaide Grace, 17,-814; Barnard, 6247; Barney, 11801; Charles Mallet, 10721; Chester Edmund, 5149; Clarinda Harnette, 3567; De Witt C., 17814; Edmund, 18467; Eliza, 11,-801; Elizabeth, 6216; George Handel, 13418; Hannah, 6219; Hobart, 10721; Honour, 10854; Isaac, 19507; James, 3425; John, 4977; John B., 16705; Leon Clinton, 17814; Levett, 6460; Lewis, 11801; Lydia, 6247; Mabel Alma, 13418; Mabel Loie, 5149; Mary, 11751, 18707; Mary B., 6460; Mary E., 3425; Mehitable, 2595, 6247; Nathaniel, 6247; Onecimus, 18556; Patience, 6257; Ralph Miles, 17814; Raymond Walter, 5149; Sanford S., 3468; Sarah, 18832; Susan, 6460; Thomas, 10854; Walter, 5149; Walter Augustus, 17814; Wheeler, 6247.

COLEGROVE, Mr., 11806; William, 18,-677.

COLEMAN, Abigail, 10287; Charles, 10,-917; Dwight, 17305.

COLGATE, Benjamin, 9030.

COLIN, Catharine, 15725.

COLLAR, COLLER, COLLIER, Calvin, 455; Christopher, 13328; Clarissa, 10,-790; Daniel, 10230; Henry, 15475; Jessie Gertrude, 15475; Martha, 10230; Viola Mae, 10230.

COLLINGS, COLLINS, Ambrose, 14838; Ann, 18382; Charlotte, 11831, 12543; Clara Maria, 14838; Clementia, 1381; Daniel, 19405; Elijah, 12467; Elizabeth, 8358, 9347; Emily E., 13570; George, 3438; Gilbert, 3939; Helen F., 16689; Joseph, 19442; Kate, 6370; Mary C., 4342; Mary Denison, 4197; Sarah F., 17808; Susan, 17314; Susan Amelia, 17156.

COLLSON, Sarah Adeline, 18304; Stephen, 18304.

COLOYN, Catherine, 13834, 19505.

COLT, Mary Etta, 12123.

COLTON, Abbie Merinda, 15691; Alice M., 1222; Benton Henry, 15691; Chauncey Edward, 15691; Delizon Benton, 15691; Emma Lala, 15691; Rejetta Ann, 15691.

COLWELL, Eliza, 3631.

COLYER, Carrie, 11556.

COMBS, Miss, 11140; Polly, 15786.

COMER, Thomas W., 13197.

COMLEY, Anna, 16385.

COMMER, Alfred, 11535; Claire, 11535; Glenn, 11535; Hazel, 11535; Lena, 11,-535; Lola, 11535; Zilla, 11535.

COMPTON, John, 15331.

COMSTOCK, Mr., 13964; Eliza, 13103; Ellen, 14731; Emerson, 4990; Eva, 4990; Frank E., 4990; Fred, 4990; George W., 4990; Mary, 10135.

CONABLE, Sarah Lurancy, 15170.

CONANT, Abigail, 132, 1650; Charlotte Augusta, 18346; Deborah, 2026; Edwin, 4907; Elbridge, 18346; Eliza, 18,-346; Etta D., 1409; George, 18346; Henrietta C., 18346; Mary, 16369; Nathan, 18346; Samuel Potter, 18346; Silas, 18346; Simon Tuttle, 18346; Susan Chaffin, 18346.

CONDE, Joseph, 3392; Julia, 3392; Mary, 3392; William Wheeler, 3392.

CONDIT, Adonijah, 2937; Annie M., 16,-276; Carrie Gould, 3097; Daniel, 2937; Grace H., 16277; Hattie, 14010; Ira, 2937; Isaac, 3097; Joel, 2937; Joel W., 2937; Lucinda, 3097; Mary, 2937; Ruth, 2937; Ruth H., 2937; Samuel Wheeler, 2937; Sarah, 2937.

CONE, Livia, 14655; Matilda, 14656; Polly, 15205.

CONGDON, Edgar L., 12624; James, 12,-624; Lois Alma, 12624; William R., 12347.

CONGER, CONGAR, Alta L., 18446; Dwight, 13018; Edith, 13017; Edward A., 13017; Harvey E., 13018; J. Newton, 13013; Mabel, 13017; Nellie, 13,-017; Norman H., 13014; Ralph, 13014; Vera, 13018.

CONGOR, Sophia, 16664.

CONKLIN, Mr., 10347; Andrew, 16580; Anna, 12671; Anne, 10586; Emma A., 12671; Erastus A., 10352; Gilbert, 12,-671; Horace, 18986; Joanna, 12139; Martin, 18072; Mary Elizabeth, 16580; Mary M., 4262; Mina, 18072; Patty, 17673.

CONKLING, Frank Garfield, 17214.

CONN, Elizabeth, 8351.

CONNELL, Cora May, 5983.

CONNER, Caroline, 11748; Elizabeth, 12,-756; Emma Louise, 11748; Henry, 11,-748; Irene, 11643.

CONNOR, Clara, 532.

CONOVER, Annie, 10278; Betsey S., 999; Ella A., 1373; Frederick, 999, 1373.

CONQUERET, Louis, 4756.

CONRAD, Diana, 15410.

CONSTANTINE, Claude, 17263; Earl, 17263; Jessie, 17263; John, 17263; M. H., 17263; May, 17263; Sadie, 17,-263.

CONVERSE, Miss, 9755; Charles E., 16,-870; Eugene, 5372; Zebulon, 18421.

COOK, Mr., 16080; Miss, 1009; Abbie Dorothy, 12885; Catherine, 2347, 11,-905; Charles Henry, 979; Chauncy, 2591; Clara, 766; Edna Bernice, 12865; Edward Sherman, 979; Effie, 11916; Eleanor George, 6528; Eliza, 3985; Ella, 11693; Florence W., 2502; Franklin B., 12885; George Thompson, 979; George Washington, 6528; Godfrey, 9619; Henry Lincoln, 979; Hubert David, 13,-

660; Ina Frances, 2504; Jane, 8273; Joseph, 12864; Leora M., 979; Lilla, 5111; Lillian, 12864; Lucy Ann, 11265; Marian Julia, 15799; Marshall L., 13,-660; Martha, 7145; Martha Jane, 1500; Martin, 12865; Mary, 8506; Mary Alice, 16903; Mervyn, 12864; Nettie, 15969; Nettie May, 979; Orlando D., 2504; Persis, 4938, 18363; Richard, 8500; Robert Wheeler, 13660; Sabra Butler, 5040; Samuel F., 4938; Samuel Fletcher, 4938; Seymour, 4938; Sterling, 12865; Susan Mary, 13802; Thomas, 18183; Viola, 12864; Vivien, 12865; William, 13802, 16903.
COOKE-TAYLOR, Amina Henrietta, 14,-911; William, 14911.
COOKINGHAM, Frank, 11865.
COOLEDGE, Lemuel, 16312; Lucy, 16,-312; Mary J., 8273.
COOLEY, Gilbert M., 17468; Lydia, 4307.
COOLIDGE, Joseph, 4755; Margaret, 4799; Marguerita Oliver, 4755; Robert, 18347.
COOMBS, COOMES, Charles Wheeler, 4931; Elvira M., 11279; Emmazetta, 4931; Theophilus Clark, 4931.
COON, COONS, Bertha Albertine, 3451; Eliza, 11801; Emma, 14871; Ephraim, 11801; George Edward, 3451; Maria, 19530; Peter, 11801; Polly, 11801; Ruleff, 11801; Sally, 11801; William, 11078.
COONROD, Alta M., 12574; Harley H., 12574; Harry Jackson, 12574.
COOPER, Allie M., 17179; Ann Simmons, 3087; Basil, 9045; Cecil, 17343; Charles H., 11255; Eliza, 11125; Elizabeth E., 9706; Frances Helen, 9064; Helen, 11255; Henry, 9023; Hester, 18668, 19473; John, 4416, 9038, 9706; John L., 3251; John Watson, 3504; John Wheeler, 3504; Joseph, 3504; Joseph Edward, 3504; Margaret, 11255; Mary, 120, 2013, 16618; Mary A., 4416; Philip, 9023; Robert, 11255; Sarah E., 3251; William Burnett, 7062.
COPELAND, Asa, 18357; Billy, 18357; Catherine, 11498; Charles, 18357; Eleanor, 920; Eliphaz, 18357; Elisha, 18357; Hailey, 18357; Lucy, 18357; Moses Winship, 18357.
COPLINGER, Ollie Catherine, 16792; William, 16792.
COPP, Samuel, 4044.
COPPER, Fannie Pearl, 14666.
COPPOCK, Sarah, 13540.
CORBEN, Mary D., 9867.
CORBETT, CORBIT, CORBITT, Mr., 11,-156; Lois, 172; Melvin Chittenden, 11,-156; Michael, 18293.
CORBIN, Austin, 2632.
COREY, Lucy, 14701; Maude, 15588; Nelson, 11804.
CORKINS, Dwight, 9522.
CORLIS, CORLISS, Allen Gregory, 10,-014; Allen Timothy, 10014; Arthur Herman, 10014; Arthur Varian, 10014; Esther, 981; Jewett, 10014; Marguerite, 10014; Rosanna S., 19393.
CORNELL, Ella, 2527; Frances J., 10,-827.
CORNISH, Frank, 15732.
CORNMAN, Lulu F., 14140.
CORNWALL, Annie Brokaw, 6429; Cornelia, 13241; James, 17842.
CORTWRIGHT, Sara Elizabeth, 5136.
CORUM, Elizabeth, 15365.
CORY, Eliza, 17450, 17458.
CORYELL, Jeanette, 15445.
COSBY, Montague, 11975.
COSTELLO, Rose, 10836.
COTHELL, Laura A., 4492.
COTHRIN, Eliza, 3390.
COTTON, Caroline A., 12488; Esther, 3292; Naomi, 5085.
COTTRELL, Charles, 3925; Frank W., 1141.
COUCH, Clarissa, 11499; John Morton, 4960; Mamie, 16358; Sarah Elizabeth, 4960.
COULAM, Emily Louisa, 17445; John, 17445.
COULMAN, Elizabeth, 15299.
COULT, Edna Clare, 14324; Frances Osborne, 14324; Jane Grey, 14324; Joseph, 14324; Joseph Wheeler, 14324.
COULTER, Harold Wheeler, 13935; Lloyd Benton, 13935; Thomas B., 13,-935; Vinnie Clara, 13935.
COUNCIL, Gertrude Iola, 3292.
COUNFELT, Caroline Beatrice, 18071.
COURSEY, Margaret, 15732; Michael, 15732.
COUSE, Arthur B., 16851; Philip D., 16,-851.
COUSINS, COUSENS, Ella, 16143; Sally, 13540; Thomas, 13540.
COVELL, Laura Brown, 14166; William, 14166.
COVENTRY, Lydia Jane, 13931.
COWAN, Isaac, 2203.
COWDERY, David Wickham, 18332.
COWLES, Emily, 13235; Lucy, 10377; William Z., 13237.
COWPER, Mildred, 10525.
COX, Anna Wheeler, 10526; Catherine Holt, 10526; Cecil, 11920; Charles, 9305, 19231; Clyde, 11920; David Samuel, 10526; Essie, 11920; George Alton, 6567; Harold, 11920; Hershall, 11920; Homer H., 17050; Isaac, 11920; Isabel, 15400; June, 11920; Lena, 11,-920; Lunsford E., 17050; Mildred Estelle, 6567; Roy, 11920; Sampson, 17,-050; Susanna, 2391; William, 11920.
COYGLEY, John B., 3082.
COYKENDALL, Mary Janett, 15585.
COYNE-BUTLER, Elizabeth, 9636; James, 9636.
COZZENS, Clarence S., 1095.
CRABBE, Mary Ann, 3580.
CRABTREE, Benjamin, 15510.
CRAFT, Mary, 15087; Wiley, 15091.

CRAGHEAD, Binie, 17290.
CRAIG, Eliza J., 15227; Frances Evelyn, 13212; Frank C., 13212; John, 5092; Lottie B., 11909; Robert Charles, 13,-212; Robert Leckey, 5092.
CRAIN, Isaac, 18382.
CRAM, CRAMM, Burr, 14486; Charity, 16943; Herbert, 14486; James, 16264; Jessie E., 16264.
CRAMBS, Molly, 11947.
CRAMER, Harriet E., 13204; James J., 13204.
CRAMTON, Abigail Field, 13501.
CRANCH, Robert Garland, 18625.
CRANDAL, CRANDALL, Arnon Lee, 16,-771; Bathsheba, 10111; Dexter S., 10,-189; Eunice Cottrell, 2194; Jane, 12,-617; Joseph, 18481; Minnie G., 4458; Ortha, 16771; Samuel H., 10189; Solomon, 12769; Thena Bess, 16771; Tracy Lee, 16771; William Herbert, 10189.
CRANE, Bertha Donaldson, 16428; Betsey, 10615; Charles Henry, 3618; Isabel, 9580; Jasper, 2753; John, 7526, 7533, 14263; Martha, 18067; Rosina Baldwin, 11231; Sarah, 2753; Wemple H., 13527; William Fullerton, 16428.
CRANSTON, Betty, 18336.
CRARY, CRAREY, Amos, 3925; Francis L., 2639; Nathan, 3920, 3924.
CRAVENS, Susan Bowden, 3633.
CRAW, Mary, 12315.
CRAWFORD, George C., 16142; Laura, 16142; Sarah, 12812.
CREAMER, Eliza, 16171.
CREASEY, Eliza, 18425.
CREEDON, Henry Clay, 15478.
CREIGHTON, John, 3311; Martha E., 3311.
CRESEY, CRESSEY, Jason, 9772; Michael, 411.
CRESSON, Jennie, 16207.
CREVELING, Benjamin Hunt, 15690; Christiana, 15690.
CRINE, Clarissa, 16512.
CRIPPEN, Ella, 15992; Thankful, 18979.
CRISSEY, Mary E., 5944.
CRITTENDEN, Mr., 14209.
CROCHERON, Edmund Franklin, 16284; Edna Flandeau, 16284.
CROCKER, Erma Watson, 14376; Henry W., 14376; May Ann, 16726; Samuel, 16726.
CROMWELL, Eleanor, 2347; Elizabeth Mary, 2347; Ella Irene, 3531; James, 10917; Jarvis, 2347; Lincoln, 2347; Margaret, 2347; Oliver H., 3531.
CRONIN, Jennie, 15297; John, 15297.
CRONISE, Walter, 13193.
CROOKS, Edith, 11908.
CROSBY, Edith, 17547; Elizabeth, 4800; John, 6806; Lucy, 17377; Mabel, 17,-261; Oliver, 4800; Rachel, 19348; Sybil, 6816; Walter, 18928; William C., 7116.
CROSS, Carrie A., 11672; Charlotte Gale, 16140; Elvira, 11642; Evalina Swift, 11240; Hazen K., 11240; John, 16140; Mary Goodman, 3087; Nathan George, 1346.
CROSSETT, CROSETT, Catherine A., 14,-356; Rebeckah, 18977.
CROSSLEY, Mabel, 7998.
CROSSMAN, Abishai, 18439; Caleb Strong, 18439; Henry Wheeler, 18439; John, 18439; Lucy Peirce, 18439; Nancy Parkman, 18439; Polly, 18439; Ruth, 18439; Sally, 18439; William H., 18439.
CROUSE, Georgiana, 916; Henry J., 916; Matilda E. Burns, 916.
CROW, CROWE, Addison, 10144; Almeron, 10144; B. F., 6593; Elizabeth, 16334; Hannah, 10142; James, 10144; Jane, 17351; Laroy, 10144; Orlando, 10144; Sarah Ann, 11437; William, 11437.
CROWELL, Donald, 523; Eliza, 2366; Mary, 2149; Rufus, 523.
CROWLEY, Katherine, 16739; Timothy, 16739.
CULAMY, Jane, 13927; Mary, 13927; William, 13927.
CULBERTSON, Margaret E., 12433.
CULLEN, Herbert Elmer, 1509; Marian May, 1509; Wallace Melvin, 1509; Willard Elmer, 1509.
CULLUM, Myra Castelle, 14047.
CULP, John, 17355.
CULVER, Cornelia, 6411; Elizabeth, 15,-813; Henrietta, 15422; Lucy, 3045; Mary Ann, 9779.
CUMINGS, CUMMING, CUMMINGS, CUMMINS, Mr., 16827; Allen J., 12,-079; Annie, 408; Asa, 14817; Chloe, 14326; Corena, 19536; David, 10088; Drury Fairbanks, 614; Eleazer, 6224; Elizabeth, 5391; Elmira, 14820; Frederick, 12079; Harriet, 13961; John, 5391, 15177; Jonathan, 614; Joseph, 2685; Joseph H., 6464; Leon H., 12,-079; Louisa, 15177; Lydia, 14817; Magdalina, 11124; Mary, 16064; Maude Leonore, 16859; Orrin, 18944; Perley, 18114; Phebe Marien, 2308; Philip, 2308; Rachel, 2129; Ruth, 614; Sophia, 1584; Stephen, 14820; William, 11124.
CUNNINGHAM, Mary F., 11244; Nancy, 18434; William, 7712-a.
CURLER, Albert, 4501; Eugene, 4501; Leslie, 4501; Nettie G., 4501; Robert, 4501; Roy, 4501.
CURREN, Clyde, 17187; Dorsie, 17187; Wellen, 17187.
CURRENT, Emily Jane, 3451.
CURREY, CURRIE, CURRY, Annie P., 17148; Edward Henry, 17782; Guy Edwin, 5350; Jessie Elizabeth, 5350; Leonard, 13323; Margaret, 13323; Neil, 5350; R. Porter, 5350; Sarah, 11513; William, 3260.
CURRIER, Alvan, 8531; Asa, 19443; Carl, 13327; Hannah Augusta, 8531;

Harold, 13327; Harvey William, 13327; Howard Percy, 13327; Jesse D., 11225; Lydia, 1222; Stephen, 503.
CURTISS, CURTIS, Amy A., 9865; Ann, 5826; Anna, 3052; Betsey, 18884; Charles N., 12388; Cornelia, 5956; David, 5956; Eady, 19535; Edith R., 12388; Edmund S., 9868; Edward A., 9865; Edward E., 9865; Elmer, 3579; Emily, 5895; Emma, 5956; Estella, 5956; Everett S., 9865; Ezra, 5836; Francis, 2348; Gould, 15965; Harriet Frances, 2348; Howard, 9865; Jacob, 6832; Louise, 5956; Love, 3025; Lydia Priscilla, 3374; Mamie, 5956; Martha, 11760; Mary, 5836; Mary A., 9865; Mary C., 5995; Mary Etta, 16105; Pauline W., 9865; Priscilla, 13919; Ruth E., 12388; Sally, 3374, 5807; Sally Sophia, 5953; Solomon, 5776; Thomas, 4392; William, 3374.
CUSHING, Adeline Lincoln, 5176; Hiram, 18392; Hiram Richmond, 18392; Horatio, 2316; Jeal, 784; Job, 254, 13048; John, 5176; Martha, 2316; Nancy, 15,748.
CUSHMAN, A. Francis, 10415; Buel, 2406; Chauncey Lyon, 10415; Edmund Joseph, 7149; Eliza, 10219; Elizabeth Chapman, 13638; Ethel, 10415; Ethel Abedia, 10415; Francis Wheeler, 10,415; Gilbert Haven, 10415; Irene Hazel, 10415; Lillian Agnes, 7149; Melissa Dency, 2406; Samuel Francis, 10,415.
CUSTARD, Bertram, 13293; Clara, 13,293; Edith, 13293; Edna, 13293; James Monroe, 13293; Jessie Agatha, 13293; Philip Sheridan, 13293; Richard Curtis, 13293.
CUTHBERT, George, 12195; George Harlan, 12195; George Martin, 12195; Leslie, 12195; Mabel Elizabeth, 12195.
CUTLER, Abijah, 19348; Baxter, 18329; Eliza, 18329; Elizabeth, 4895; Emilia, 18329; G. O., 16402; Harvey, 19348; Mary Jane Smith, 13314; Nancy, 18,329; Nathaniel C., 530; Persis, 8327; Polly, 18329; Rebecca, 530; Samuel, 18329; Solomon, 170; Thomas, 530; Timothy B., 18950.
CUTS, Ella, 10832.
CUTTER, Edward G., 11611; Marcus, 4821; Martha, 11611; Polly, 4924; Susanna, 14422.
CUTTING, Mr., 16751; Addison, 16498; Chauncey Zebulon, 13046; Deborah, 26; Ellen Marian, 13046; Grace May, 16,498; Submit, 7032; Thankful, 2569.
CUTTS, Abbie, 16596; Adele, 15623; Alice, 15623; Arthur, 15623; Charles, 15623; Charles L., 12388; Harold, 15,623; Horace, 15623; James Madison, 15623; Leo, 15623; Lottie J., 12388; Madison, 15623; Mary, 15623.
CYPHER, Bessie Belle, 10875; Clyde William, 10875; David, 10875; Gaile Forest, 10875; Garrett Eldon, 10875; Grant E., 10875; Leota Garnet, 10875; Mary Mae, 10875; Mary Susan, 10875; Mattie Luella, 10875; Minnie Fae, 10,875; Orilla Alice, 10875; Samuel Pitman, 10875.

DAGGETT, Hopestill, 6252; John, 6252; Nancy, 17480.
DAHL, Henry, 11783; Leonard Wheeler, 11783; O. R., 3455.
DAILEY, DAILY, Arthur, 3425; Ebenezer, 5018; Loring, 3513; Sarah Louisa, 3513.
DAKIN, Ephraim, 5341; Levi, 4818; Samuel, 1903, 4770, 19205; Sarah Elizabeth, 5341.
DALE, Alfred G., 19536; Barbara Edna, 19536; Jennie, 16011; Julia, 1214.
DALLAHITE, Cornelia, 3440.
DALRIMPLE, DALRYMPLE, Augusta, 11780; Emma, 11780; George Hall, 11,780; Hannah, 31; Henry M., 11780; John, 18361; Laura, 11780; Oliver Henry, 4317; Sarah, 2934, 15920.
DALTON, James, 10843; Julia, 4447; Nancy, 2064; Stella Pomeroy, 10843.
DALY, Carrie May, 17902; Frank, 17902; Margaret, 15035; Stephen, 18512.
DAMON, Alice Bond, 8345; Ann T., 9849; Charles Bartlett, 4900; Charles T., 8345; Clarence N., 8345; Edith Sarah, 8345; Ernest L., 9851; Eugene T., 9851; Frank H., 9851; Herbert W., 8345; Irene, 12878; Jude, 18382; Peter, 18382; Sarah, 4809; Thomas, 8345; Thomas W., 9851.
DAN, Elizabeth, 12947; Nathan, 18891.
DANA, Anderson Green, 15188; Eliza Ann, 15188; Ferdinand G., 18471; Mary Ann, 17365; Richard Henry, 2347; Sophia I., 18471; William H., 18471.
DAND, Ella Maria, 952; James Collins, 952; Mary Annie Bruce, 952.
DANE, Hannah, 9530.
DANFORTH, Hannah, 19531; Lucy, 14,571; Sylvester P., 10824.
DANIEL, DANIELS, Alfred, 17491; Beatrice, 1195; Elizabeth, 2299, 13733; Eveline Frances, 17491; Fred H., 1195; Fred I., 1195; Joseph, 3318; Joseph Humphrey, 3318; Lucy, 12472; Lucy Ella, 1195; Luella, 13028; Mary, 12914; Mary Wheeler, 3318; Mercy, 8290; Miriam P., 795; Rachel, 266; Robert John, 1195.
DANKS, Charles, 11458; Mary Ann, 11,458.
DARBY, America, 15657.
DAREY, Eliza Jane, 9859; Wilkes, 9859.
DARLIN, DARLING, Alice, 16872; Darius, 588; Huldah, 2034; L. W., 2637; Mary, 13831; Mary J., 10917; Montgomery, 9773; Sarah, 18713, 18769; Sophia, 9773; Susanna Fairbanks, 588.
DARMS, Harry Lee, 13300; John Living-

ston, 13300; John Nichols, 13300; Ralph Wheeler, 13300.
DARNE, Margaret Hayes, 501; Mary Esther, 501; Simon, 501.
DARR, David, 17488; Mary Ellen, 17488.
DARROW, Mr., 3364; Caroline, 5895; Isaac, 6371; Lois, 6371; Mary Ann, 6371; Rebecca, 17056.
DASCOMB, Hannah, 893.
DAVENPORT, Ann Whiting, 10741; Anne, 15322; Benjamin, 794; David M., 1119; Edith Wheeler, 7123; Elizabeth, 794, 3148, 18444; Genevieve Wheeler, 1119; George, 9936; Hannah, 1119; James Radcliff, 10741; John, 3148, 10741; John Alfred, 10741, 10,-745, 10746; John Sidney, 10741; Julia, 1119; Julia Matilda, 10741; Llewellyn D., 7123; Llewellyn Dana, 7123; Marjorie, 1119; Mary Boorman, 10741, 10,-746; Ruben Winslow, 7123; Russell Wheeler, 10741; Ruth Winslow, 7123; Susan, 18418; Theodosia, 10741, 10745; William F., 1119.
DAVEY, Grace Elliot, 16284; Rosina, 4162; Thomas A., 16284.
DAVIDGE, Sarah, 18052.
DAVIDSON, Alexander, 939; Anna A., 927; Benjamin, 927; Charles Montgomery, 7984; Donald Montgomery, 7984; Edward Wheeler, 7984; Elizabeth, 7984; Hannah, 3378; Harry Shepard, 7984; Hattie, 14144; Henry Harris, 7984; Jennie Drummond, 939; Katholine, 7984; Maggie, 1238; Margaret, 939; Nancy Content, 7984; Robert, 7984; Robert Adriance, 7984; Susan Ellen, 15015.
DAVIES, Arthur E., 15784; Daniel Llewellyn, 15784; David G., 12964; Mary Ann, 12964; Wheeler Arthur, 15,-784; William A., 10742.
DAVIS, Abigail, 4041; Adine, 3299; Aimee E., 3299; Albert Pevear, 11233; Ann Katherine, 13886; Anna, 535, 13,-735; Asa, 8268; Beatrice Jennie, 1318; Clinton Bartlett, 1318; DeWitt Clinton, 14646; Eleanor May, 6493; Eleazer, 10641; Elizabeth, 7733, 14412; Elizabeth Worthington, 3299; Ella, 10378; Ellen J., 4448; Elmira, 14536; Elsa Frederika, 1318; Elsie, 18940; Emily, 691; Eunice, 17948; Frances, 14646; Freda, 15884; Frederick Bartlett, 1318; George Francis, 6493; Grady, 17203; Hannah, 19427; Harvey, 11539; Henrietta, 3299; Henry, 14536; Hiram, 11,-304; Ichabod H., 16070; Ida May, 11,-233; Isaac, 7029, 18802; James, 14536, 18580, 19355; Jennie, 16397, 17785; Jennie L., 2416; Joanna, 18352; John, 12580; John Riggs, 19011; Joseph, 4181, 10610; Joseph E., 3416; Joshua, 19353; Leon, 16915; Lucy, 18945; Margaret, 11539; Maria, 7077; Maria A., 10641; Maria L., 6500; Marian Hamlet, 1318; Martha, 525; Martha Ann, 10822; Mary, 7, 117, 10610; Mary C., 11203; Mary E., 13393; Mary Jane, 15682; Meda, 16070; Millard F., 988; Miranda, 6500; Nettie Susan, 15790; Olive, 9750; Orlando J., 18729; Oscar, 17203; Paulina H., 9844; Pearl Wheeler, 1318; Polly, 9561, 12690, 15,-184; Rebecca, 8608; Richard M., 15,-884; Samuel, 6500, 11301, 15682, 18,-345; Sarah, 117; Simon, 7, 117, 9750; Susanna, 16701; Thomas Jefferson, 3299; Vida M., 15884.
DAVISON, Adonirun Judson, 11498; Alpheus, 11498; Charles, 11498; Charles Lincoln, 11498; Elizabeth, 11498; Emma, 11498; Evalena, 11498; Hannah, 12006; Harriet Emma, 11498; Hazel, 11498; Henrietta, 11498; Joseph Kennard, 11498; Minnie Belle, 11,-498; Pearl, 11498; Ruby, 11498; Samuel S., 11498; Sarah Emma, 11498; William R., 11498.
DAY, Abigail, 17325; Amanda, 13760; Amelia, 11614; Ann Averill, 13442; Archer Leon, 922; Burton Lester, 10,-914; Charity, 11136; Charles Francis, 922; Charles Nichols, 10914; David W., 11614; Edith, 11614; Ellen, 18289; Etta, 11614; Frank Samuel, 10914; Frederick, 10914; George, 11614; George D., 12511; Hazel Esther, 922; Hiram, 18763; Irving Spencer, 10914; Jane Eliza, 14681; Joel Fallon, 922; John, 11116; John L., 5100, 5347; Mary DeForest, 15740; Mary E., 9327; Moses, 9751; Nellie Maria, 10914; Paul, 723; Raymond Wheeler, 922; Rebecca, 17068; Rose Ellen, 13566; Spencer E., 10914.
DAYTON, Mary, 10430; Reuben W. R., 18087; Ruth Addie, 17688; Sallie Angeline, 18087; Susan, 10496; Tuttle, 17688.
DEAL, Florence, 12269.
DEAM, Wasa, 17865.
DEAN, Adelia Jenney, 7081; Annie Maria, 7081; Arthur Woodard, 15695; Edward, 7081; Helen Abbie, 1590; John Adams, 7081; John B., 18036; Joseph, 7081; Josiah Dwight, 13683; Lazel, 18475; Lydia Randall, 7012; Lydia Saunders, 1590; Mary Elizabeth, 7081; Silas T., 1590; Sophronia, 11299; Susan, 13683; William, 14680; William Edward, 7081.
DEBOW, Andrew, 14088; Arvilla, 14088; Dayton, 14088; Francis, 14088; Joseph, 14088; Mason, 14088.
DECK, Mr., 16051.
DECKER, Austin W., 9896; Benjamin, 13110; Hannah Eliza, 13110; Maria, 11068; William H., 9896.
DeCLARK, Fannie, 14870.
DE DUYSTER, Helena, 18216.
DEE, Catherine A., 13357; John, 13357.
DEETHS, Anna Gould, 16246; Catherine Gould, 1121; Moses G., 16246.
DE FOREST, Miss, 5868; David, 5715;

Lockwood, 5792; Martha, 5715; Sarah, 5868.
DE GRAW, Jennie, 16675.
DEHLER, Andrew B., 14172; Cora M., 14172.
DEKAY, Christina, 10437.
DE LAMARTER, Mary A., 16034.
DE LANCEY, Margaret, 6471.
DELAND, Esther Ann, 16453.
DELANO, Edith F., 9881; Roger, 18980; Sarah, 15426.
DELANY, Isaac, 11087; Roxana Hulse, 11087.
DE LAY, Anna May, 16094; Roy, 16094; Viola V., 16094.
DE LISLE, Frank A., 15495; Ransom B., 15495.
DE LONG, John, 3417; Loretta, 3579; Mary Emma, 3417.
DE LORMIER, Charles, 18228.
DE LUMBERIA, Harriet Elizabeth, 17,632; Manuel Francisco, 17632.
DEMARA, Mary, 14952.
DE MARS, Olga, 16738.
DEMEREST, Charles, 14953; Grace E., 14953; Jennie, 14953; Josie D., 14953; William, 14953; William H., 10463.
DEMING, DEMMING, Alonzo, 15635; Joseph, 5981; Kate, 13544; Katherine, 17365; Marian, 15635; Reuben, 17365; Ruth Adeline, 5981.
DE MORTIMER, Edwin, 10288.
DEMPSEY, Aide, 15100; C. E., 1369; Carroll, 2325; Charles, 2325; Elizabeth, 16066; Frank, 16066; Heber, 2325; Hugh, 2325; Kathryn, 16066; Mary Gertrude, 16066; Nina, 2325; Peter J., 16066; William Wheeler, 16066.
DENBY, Laura Forbes, 3300.
DENCH, James, 18480.
DENHART, Mary D., 16642.
DENISON, DENNISON, Abigail, 3939; Ada Elizabeth, 17547; Alfred, 3925; Amos, 3923; Andrew, 3939; Ann B., 3925; Ann Borodel, 4016; Anna, 3922, 3925; Avery, 3920; Beebe, 3925, 3939, 3953; Betsey, 3925; Bridget, 3922; Charles, 3925; Charles W., 3923; Clarissa, 3925; Content, 3939; Daniel, 3925, 4016; Delia, 3925; Desire, 3920, 3923, 3928; Dimis, 3922; Ebenezer, 3925; Edward, 3923; Elisha, 3920; Elisha W., 3925; Elizabeth, 3925; Erastus, 3925; Esther, 3917, 3925; Eunice, 3920, 3922, 3925, 3939; Ezra S., 3923; Frederick, 3925; George, 3922; Gideon, 3925; Grace, 3920; Grace B., 4153; Hannah, 3920, 3923, 3925; Hannah E., 3923; Henry, 3925, 3939; Hezekiah, 3925; Isaac, 3920, 3925, 3938; James, 3922; Jennie B., 16067; Jeremiah, 3925; Jerusha, 4037; John, 3916, 3925; Joseph, 3929; Joseph A., 3922; Kuturah, 3925; Lois, 3920, 3923, 3925; Lucy, 3922, 3932, 3956; Martha, 3923, 3925; Mary, 3925, 4197; Mercy, 3925, 3939; Nancy, 3925, 3939; Nathan, 3920, 3925; Phebe, 3925; Polly, 3925, 3939; Prentice, 3939; Prudence, 3920, 3939, 3985; Rensselaer, 3925; Robert, 3925; Russell, 3939; Sally, 3925; Sarah, 3925; Sarah P., 3923; Simeon, 3920; Thankful, 3920, 3925; William, 3916, 3917, 3925, 3939, 17547; William A., 16067; Zerviah, 3920.
DENMEAD, Margaret H., 1120.
DENNEY, DENNY, Amelia Burbank, 4914; Dr. R. S., 1546.
DENNING, DENING, Charlotte, 373; Frederick R., 18978.
DENNIS, Gilbert, 12580; Hannah Elizabeth, 3512; Harry, 13980; Jennie, 18,284; Joseph, 18284.
DENSMORE, Charles, 10915; Edwin, 10,915; Hiram, 10915; James H., 18415; John, 10915.
DENTON, Anna, 15515; Sarah, 17409.
DEPRIEST, Catherine, 3308.
DE PRON, Ethel Mae, 15761; James F., 15761.
DEPUEY, Cornelia, 13115.
DE PUY, Jacob Rutsen, 16469; Minerva Julia, 16469.
DERBY, Deborah, 2026, 12235; Hamilton, 14942; John, 2026; Minnie, 10,979; William, 18905.
DE ROSE, Charles Anthony, 4484.
DERRAH, Thomas Llewellyn, 12194.
DERRIN, Ernest Stewart, 4431; Harvey, 4431; Henry Wheeler, 4431.
DESPO, Joseph, 18425.
DESY, Carl James, 15594; Edgar Wellington, 15594; Everett Eugene, 15594; James Spranon, 15594; Rose Marian, 15594; Sylvia Marguerite, 15594.
DETWILER, Gertrude Lee, 12886; John, 12886.
DE VED, Charles Lawrence, 1119; Charles McClelion, 1119.
DEVEREAUX, Catherine, 15806.
DEVLIN, Bridget, 16200, 16201; Charles, 15423; Patrick, 16201; Sarah Jane, 16201.
DEWEY, Miss, 15796; Aaron, 18742; Flora B., 9580; George L., 18223; Mark B., 9580; Matilda, 13644; Sarah Ann, 13645.
DEWING, Elsie Mabelle, 12080; Frances M., 12080; Hannah, 15272; Henry L., 12080; Leslie R., 12080; Lois Howland, 12080; Roy K., 12080; Walter W., 12080; William H., 12080.
DE WITT, Charles, 17992; David, 18001; Maria, 16942; Ruth, 17992.
DE WOLF, Sarah W., 15993.
DEXTER, Anna, 7025, 7031; Bella, 18,437; Betsey, 449; James, 172, 273, 18437; Job, 7025; Lawrence, 19400; Sarah, 17460.
DEY, Dorothy, 13086; Fred McClellan, 13086; Kinsley Van Rensselaer, 13086; Marjorie, 13086.
DEYO, Charles, 11478; Jacob M., 11478; Phebe A., 10562.

DIAMOND, Katherine, 13325.
DICKERMAN, Elizabeth, 4937; Eunice, 5838; Rebecca, 18332.
DICKERSON, Agnes Woodworth, 3560; Dorothy Wheeler, 3560; Isadore A., 18366; Jane, 10471; Winchester, 3560.
DICKEY, D. D., 9691.
DICONSON, DICKINSON, Mr., 2179; Cornelia, 5080; Daniel, 18646; Edith K., 12008; Florence Adelia, 10943; Levina, 14811; Mary Ann, 15850; Reuben, 10943.
DIGGINS, James, 18272; Katherine Amanda, 18272.
DIKE, Hannah, 586; Mary S., 12945.
DILL, Hannah, 19344.
DILLEY, Eliza, 12622; Elizabeth, 5207; Hannah, 12610.
DILLMAN, Harriet B. R., 16479.
DIMMICK, Eliza Jane, 16767.
DIMOCK, Julia A., 12698.
DIMOND, John, 11115; Sarah, 11115.
DISHMAN, Effie Louise, 13191; Samuel O., 13191.
DIVOLL, Ellen Maria, 17077.
DIX, Abigail, 12692; Elizabeth, 312; John A., 312; Jonathan, 312; Mary, 2290; Sarah, 312, 13802; Susan, 13,-917; Timothy, 312.
DIXON, Eliza, 16471; Lucinda Bentley, 1105; Orrin, 1105; Walter Clare, 1105; William, 1105; William Victor, 1105.
DOAN, DOANE, Edward, 15218, 17841; Emeline Augusta, 15218; Jennie Florence, 13082; Mary, 12859; Rebecca L., 17210.
DOCKSTATER, Nancy, 12963.
DODD, Mattie Mary, 3688; Ross, 3688.
DODGE, Abraham, 14622; Alpheus, 665, 12536; Arthur, 16500; Bartholomew, 17117; Caroline Belle, 15753; Carroll, 16500; Charles Edward, 15753; Clark, 12536; Daniel, 12536; David Levi, 15,-753; Dorothy, 15753; Elizabeth, 14,-622; Elizabeth Scott, 15753; Eudocia Wing, 15469; Eunice, 12536; Harlen, 12536; Harvey, 12536; Henry Levi, 15,-753; Hepsibah, 14603; Horace, 12536; James, 16500; Joseph, 8269; Margaret Ada, 15753; Richard Ellwood, 10843; Robert, 18953; Sally, 12536, 18235; Sarah, 17117; Sarah Jane, 12715; William, 17519; William Henry, 15753.
DOE, Lucy Ellen, 6607.
DOEBLEE, Charles Hay, 3154; Elizabeth, 3154; John Hepburn, 3154; Margaret Briggs, 3154; Mary Caroline, 3154; Mercy Anna, 3154; Valentine Sherman, 3154; Valentine Smith, 3154.
DOGGETT, Julia H., 18936.
DOLAN, Anna B., 3554; Helena Theresa, 12520; Thomas, 12520.
DOLE, Esther, 14839; Eunice, 5548; John, 2058.
DOLLOFF, Adeline, 13981.
DONALDSON, Elizabeth Jane, 3516; Minnie Lottie, 10928; Samuel, 10928; Seth, 10928; William Hugh, 10928.
DONER, Fred, 11746; Henry, 11746; Jennie, 11746; William, 11746.
DONICA, Laura, 14594.
DONKIN, George, 4968.
DONLAVY, Maggie, 5088.
DONNEL, DONNELL, John W., 19345; Joseph McLean, 5897; Mary Elizabeth Leonora, 5897.
DONOVAN, Anna, 10855; Honour, 10,-855; Thomas, 10855.
DOOLEY, Elizabeth, 16354.
DOOLITTLE, Abby Obear, 12915; Adrastus, 16382; Lewis, 16207; Martha, 16,-382; Mary, 18419; Satie, 16207.
DORAN, Sarah A., 15726.
DORMAN, Desire, 13220; Sybil Elizabeth, 11508.
DORNEY, Jane Deliah, 11043.
DORR, Edward, 4777; Jerusha, 4777; Oscar Henry, 14254.
DORSEY, Adaline Amanda, 6480; Emma, 10364; John H., 16401; Margaret Lavinia Harvercotta, 7095; Marie, 17563.
DORWOOD, Elvira, 12576.
DOSS, Joseph F., 4950.
DOTEN, Julia, 775.
DOTY, Harriet, 9791; Melissa J., 18448; Nancy, 10914.
DOUGALL, William, 5832.
DOUGHERTY, Margaret Veronica, 3272.
DOUGHTON, William H., 13275.
DOUGLAS, DOUGLASS, Anna Nancy, 11775; Elijah, 16734; John, 19456; Martha, 11902; Mary E., 7105; Susanna, 16734.
DOUN, Maria Helen, 10943.
DOW, Abel, 18406; Amos, 6814, 18406; Arthur Leonard, 11316; Asa, 5513, 18,-406; Benjamin, 18406; Caleb, 18406; Clara Louise, 6038; Cyrus, 18406; David, 18406; Eliza, 4103; Eunice, 18,-406; Florence Lillian, 2655; George E., 5147; George Elmer, 6038; Greeley, 5147; Kate, 10817; Lucy, 10300; Lydia B., 5147; Moses, 18406; Moses A., 2655; Phebe, 5570; Richard, 5570, 18406; Ruth Nancy, 5147; Sarah Helena, 5147; Sibyl, 5513, 18406.
DOWNER, Harriet, 11839; Wealthy, 3922.
DOWNEY, Elizabeth, 11924; Erastus, 9751; Mary Jane, 13637.
DOWNING, Abigail E., 16497; Betsey, 286; Elizabeth Esther, 3502; Louisa F., 17010; Mary, 13092; William Butler, 3502.
DOWNS, DOWNES, Alice, 12327; Antoinette, 12419; Aseneth, 10955; Betsey, 16534; Curtis H., 10955; G. F., 12327; George, 16751; Hannah, 17431; Horace, 18751; Julia A., 18390; Lois, 10955; Madge Myrtle, 10955; Mary, 16751; William Harvey, 16751.
DOYEN, Benjamin, 4902.
DOYLE, John, 1501; Mary Ella, 1501; Samuel, 3515; Tennie Allen, 3515.

DRAFFIN, John, 3803; Mary Jane, 3803.
DRAKE, Clara, 17307; Edward Anderson, 17307; Elizabeth, 12108; Grace Baker, 17307; Mercy, 6268; William D., 17,-307; William Wheeler, 17307.
DRAKELEY, Samuel, 2914.
DRANE, DRANEY, Alice, 15619A; Bessie, 15619A; Charles, 15619A; Felix, 15,-619A; Hugh, 14689; Joseph, 15619A; Lillian, 15619A; Mary, 15619A; Thomas, 15619A; William, 15619A.
DRAPER, Caroline, 13717; Catherine Moffit, 13881; Charles Herbert, 10323; Ella Louise, 10323; Ellen M., 1439; Emma, 13717; Eva May, 10323; George Henry, 16109; Grace A., 1439; Frances, 13717; Hannah Rogers, 5065; Harry, 13717; Hiram, 13717; John C., 10323; Lorenzo P., 1439; Mary Elizabeth, 16,-109; Maybel, 10323; Milton J., 13717; Orville, 13717; Simeon, 13881; Warren W., 13717; William E., 10323; William H., 10323.
DRAYTON, Carrie Churchill, 16139; Charles, 16139.
DRESSER, Cephas, 10410; Edwin, 16,-877; Rebecca Augusta, 16877.
DREW, Asahel, 3005; Carl, 10825; Carolyn, 10825; Dwight, 10825; Everett, 10,-825; Gertrude E., 10825; Irving, 10,-825; Maria L., 15711; Mary, 6800; Otis, 10825; Ruth, 10825; William, 15711.
DREWHAM, Thomas, 18930.
DRINAN, Mary, 15243.
DRIVER, Letta Lambertine, 15363.
DROWNE, DROWN, Frederick, 6290, 6311; Hattie E., 4567; Jonathan, 6311, 6312; Sarah, 6290.
DRUMMOND, Jennie, 939.
DRURY, Alphronia, 11440; Elizabeth, 436; Richard, 11440; Winsor, 258.
DRYER, Allen, 6299; Louisa, 17469.
DU BOIS, Anna, 1015.
DU BRAY, Abbie, 12513.
DUBY, Charles Alexander, 11764; Clemmie Eliza, 11764; Henry, 11764.
DUCKER, Elizabeth Ann, 10890; Richard, 10890; Robert Wheeler, 10890; William, 10890; William Lyon, 10890.
DUCKETT, Ann, 17965; Susanna, 17964.
DUCKWALL, Fred, 11536; George, 11,-536; Ina, 11536; John, 11536; Louise, 11536; Nellie, 11536; Paul, 11536; W. Carl, 11536; Walter, 11536.
DUCRET, Eugenia A., 5121; Lewis, 5121.
DUDLEY, Clarence Putnam, 14612; David, 13162; Francis, 106, 261; John F., 11972; Lois, 2891; Mary, 261; Paul Vincent, 11972; Polly, 2232; Roy Luther, 14612; Sibillah, 261.
DUEL, Jennie, 12549; John, 12929.
DUFFEY, Edward, 12279.
DUFFUS, Belle J., 9711; Claire L., 9711; Clyde D., 9711; Hazel L., 9711; Lewis L., 9711; Lona Wheeler, 9711; Sadie Elizabeth, 9711; William H., 9711.
DUFFY, Peter, 816.
DUKE, Kate, 3504; Thelma Leona, 11,-391; Thomas L., 11391.
DULANY, Olivia Donaldson, 3672; Walter, 3672.
DUMONT, Elbert, 3321; Mary, 3321.
DUNAN, Alace, 4581; Hayes, 4581.
DUNBAR, Anna, 1150; Ansel, 2608; Burtis Holmes, 4548; Carrie May, 5966; George Curtis, 5966; Harris Wheeler, 4548.
DUNBURY, Margaret Ann C., 3502.
DUNCAN, Caroline, 6378; Effie Violet, 9707; Eliza, 9076; Ervin Freeman, 9707; Eva Viola, 9707; Jason, 660; Jennie, 3259; Julia Lucy, 660; Lavina, 14770; Norman Stanley, 9707; Oliver Clinton, 9707; William Clinton, 9707.
DUNHAM, Mr., 13341; Almond, 16003; Catherine, 14175; Daniel T., 3613; Decatur, 12625; Ella, 3411; Glenna, 16003; Laura, 14175; Margaret, 14,-175; Morton Judd, 3613; Timothy, 2607; William R., 14175.
DUNKEL, J. M., 14140.
DUNKIN, Rose, 11633.
DUNLAP, Martha Ann, 12991; Ruth, 18,-371.
DUNLOP, Margaret, 15631.
DUNMORE, DUNNMORE, George W., 7116; Matthew, 13417; Watson Thomas, 13417.
DUNN, Achsah, 11530; Andrew, 17679; Augusta, 5098; Augustus, 13515; Elizabeth, 19458; Emma F., 35; Hannah, 6370; Helen, 18292; Lucius, 1653; Lyman J., 13515; Martha Ann, 11904; Mattie, 13515; Myron, 13515; Nabby, 1653; Nathaniel A., 11904; Sarah, 1653, 11506; Sophia, 15885; Sophia Paine, 2490.
DUNNELLS, Cora F., 1478.
DUNNING, Polly, 10432; Samuel D., 17,-095; Sarah, 15213; Susannah Lee, 17,-095.
DURAND, Mr., 12633; Elizabeth, 12633.
DURANT, Nathan, 500; Polly, 18043.
DURDELL, Annie M., 11129; Robert, 11,-129.
DURGIN, Mary Jane, 14846; Richard, 14,-846.
DURKEE, Emma Jane, 16669; John, 9055; John L., 9053, 9055; Lucinda, 14868; Mary H., 2284; Mary Theresa, 9055; Pilgrim, 2284.
DURSTON, Ann, 11140; John, 11140.
DUSENBURY, DUSINBERRE, Augustus D., 14278; Daniel Coe, 10479; F. W., 14278; James P., 14278; Mary Elizabeth, 10479; Peter, 14278; Russie D., 14278.
DUSTIN, DUSTON, Helen M., 9963; Julia A., 9964; Nabby, 18406; Rodney Sherman, 15430.
DUTCHER, Mr., 11801, 11804; Abbie, 11,-804; Catherine, 11802; Lawrence, 19,-

506; Maritje, 11799; Newman, 11804; Parmelia Ann, 11804; Sylvia, 11804.
DUTTON, Andrew J., 611; Charlotte, 2483; Eliza A., 611; Ernest R., 611; Eva, 3442; Frank P., 611; Miranda W., 611; Reid, 611.
DUVAL, DUVALL, Keturah, 16535; Sophia, 603.
DUXBURY, John I., 4920.
DWIGHT, Anna, 444; Esther, 15139; Sally, 18333.
DWINEL, Hannah, 11714.
DWYER, Fanny A., 919; Nancy, 19069.
DYAS, George Steele, 15949; John P., 15,-949; Maud Lucille, 15949.
DYER, Mr., 9044, 11548; Aubrey, 9898; Sarah, 18287; Wilson, 17330.
DYGERT, Cordelia, 15824; Harvey, 15,-485; Mary E., 15485.
DYKE, Maria L., 17567.
DYSART, Inan, 15334.
DYSON, Adaline Ruth, 1313; George Henry, 1313; Harry Timbrell, 1313.

EAGER, Abraham, 252, 9546; Annie Elizabeth, 15140; Azubah, 252; Hesadiah, 9546; James, 9546; John, 9546; Joseph, 9546; Miriam, 357, 9546; William B., 15140; Zilpha, 9546.
EAHEART, Judith, 11277.
EARLE, EARLS, Amos S., 13597; Edward, 1002; Elizabeth, 13597; Emma, 1002; John Potter, 13597; John Wales, 13597; Jonah, 13597; Louisa W., 13,-597; Martha, 1002; Mary, 1002; Mary Elizabeth, 13597; Melissa, 4859.
EARLEY, EARLY, Ella Christina, 14232; James, 14232; Lucy W., 5952.
EARNST, Mr., 15175.
EAST, John, 16822; Mary, 16822.
EASTMAN, Abby, 1242; David, 14860; Elizabeth Colby, 984; Hannah, 14579; John, 9693; Mary, 10812; Minnie E., 9693; Susan, 2599; Susan Ann, 14860.
EASTWOOD, Elizabeth, 16317.
EATON, Miss, 11586; Mr., 11545, 11549, 11804; Abbie, 10184; Addie L., 1677; Alfred, 10184; Alice Maria, 2329; Anna, 10184; Clara Anna, 984; Daniel Alvin, 984; Dela A., 1677; Elizabeth Colby Eastman, 984; Emma A., 1677; Fannie Louisa, 5177; George Thomas, 5177; Hamlin Fairfield, 2329; Harrison, 620; Heber, 2329; Helen, 5177; Herrick Munson, 2329; James Stewart, 5177; Jane Hathaway, 2329; Joseph, 10184; Laura Emma, 620; Louise Joan, 2329; Lucy E., 1677; Martha, 2111, 10184; Martha Jane, 15749; Mary, 10184; Mary Elizabeth, 6548; Nathan, 1677; Richard, 10,-184; Ruth Amos, 2329; Samuel, 4736; Sarah N., 19467; Stillman, 1677; Thaxter, 5177; William, 10184; William Thomas, 2452.
EBERHART, John, 1308; John Henry, 1308; Savallah Marie, 1308.
ECCLESTONE, Mary Ann, 3939.
ECKERT, Mary, 13522.
ECKSTORM, Christian Albert, 6859; Jacob Andreasen, 6859; Karen Elizabeth, 6859; Katherine Hardy, 6859; Manly Hardy, 6859; Paul Frederick, 6859.
EDDY, Calvin, 12580; Edith, 12580; Elizabeth Pettis, 13080; Ella O., 3591; George Washington, 3591; Julia, 12580; Lula, 3154; Lydia Ann, 13741; Mary L., 10228; Roy, 12580; Simeon, 18554.
EDGAR, William K., 16691.
EDGCOMB, EDGECOMB, Albert, 4163; Erastus, 4044; Julia, 4078, 4233; Lydia, 18858.
EDGERLEY, Frances, 6800; Joseph, 6800.
EDICK, Conrad, 10149; Emily, 10149.
EDIE, Anna Margaret, 17542; John Hair, 17542.
EDMONDS, EDMUNDS, Clara Estella, 1397; Cleone, 13123; Earl Ledger, 1399; Elijah, 18907; Esther Ann, 1167; James, 13123; Maria, 17413; Robert A., 1397; Verna Belle, 13123.
EDSON, Carroll, 12342; John Wells, 12,-342; Margaret, 12342; Mary Frances, 12342; Ptolemy O'Meara, 12342.
EDWARDS, Abigail, 7928; Alice Elizabeth, 16929; Amanda, 12111; Anna, 14775; Ebenezer, 19209; Edward, 18,-629; Etta, 14775; Eunice Nichols, 5741; Fannie Virginia, 10352; Harriet, 14775; Helen, 14775; Jonathan, 5741; Julius Lyman, 16929; Katie, 15793; Margaret, 12111; Mary, 12011; Mary L., 14775; Melville S., 14775; Owen, 12111; Sarah K., 14775; Simon B., 14775; Sophia, 2585.
EGAN, Arthur, 17570; Peter, 17570.
EGERT, Esther Ann, 11816; George, 11,-816; Henrietta, 13748.
EGGELSON, David, 16450; Esther Adeline, 16450.
EGGLESTON, Achsah, 17950; Betsey, 11,-421; Charles, 3743; Charles J., 3743.
EICHELBERGER, William, 9065.
EILENBERGER, Earl Edgar, 12081; Edgar, 12081; Greta Marian, 12081.
EIMES, Daniel, 19067.
ELA, Rebecca, 14551.
ELAM, Lina, 13589A.
ELDRED, Alice Elizabeth, 16934; Arthur Gordon, 16934.
ELDRIDGE, Gilbert, 6845; Mary, 3935.
ELEDEN, Elizabeth, 15045.
ELKINS, Frances Agnes Charlotte, 17,-437; John, 17437.
ELLERT, Robert, 12577.
ELLICOTT, Minnie, 16057.
ELLIOT, ELLIOTT, Miss, 16284; Anna, 444; Augustus Hull, 11156; Carrie A., 14819; Catherine Bulkley, 444; Elizabeth, 18361; Elizabeth Ann, 444; Frederick Williams, 3433; George Lewis, 444; Hannah, 18361; Harriet, 18087; Harriet Wheeler, 11156; Henry Melvin, 11156; Huldah, 18361; Isaac, 10214; James, 18361; John, 18361; John

Wheeler, 444; Jonathan, 18361; Jonathan Wheeler, 444; Joseph, 444, 464; Joseph Dwight, 444; Julia Ann, 14844; Katherine Chittenden, 11156; Malinda, 12814; Martha Amelia, 3433; Mehitable, 18361; Nathaniel, 18361; Nellie Pratt, 11156; Peleg, 18361; Phebe, 3235; Phebe Elizabeth, 11156; Rebeckah, 18,-361; Richard McCall, 14414; Sarah Miriam, 10214; Thaddeus, 18361; Theodore Arthur, 3433; Theodore Catlin, 3433; William Harvey, 444; William Henry, 11156; William Leander, 11,-156.

ELLIS, Mr., 10107; Abbie R., 9888; Amos, 268; Arthur M., 5096; Bertha Grace, 5096; Catherine E., 8358; Charles O., 15229; Edward H., 8332; Edwin H., 8362; Fred L., 9888; George, 506; George A., 5096; Jackson, 10107; Margaret, 15229; Myrtie Keziah, 10655; Philo M., 5096; Rhea B., 9888; Rosanna, 268; Sarah, 10789; Sarah Freeman, 506; Urania, 10107; Vera F., 9888; Warren, 9888; Willard K., 8358; William N., 9888.

ELLISON, ELLESON, Sarah, 15017, 16,-264.

ELLMS, Elisha Addlington, 5066; Ella Alvira, 5066.

ELLSWORTH, John W., 12565; Joseph, 4054; William H., 18247.

ELMER, Elijah, 364, 652.

ELY, Agnes Merrick, 18354; Albert Wells, 3111; Eli, 18785, 18786; George W., 18354; Henry Bidwell, 18354; Joseph N., 18354; Leonard Wheeler, 18354; Mary Clark, 3111.

EMANUEL, Mary, 16426.

EMERSON, Amy, 347; Burt, 636; Carrie Frances, 7138; Daniel, 2235; Dora Bay, 16995; Elmira, 6850; George, 6850; Gilbert, 19444; Harriet Louisa, 6850; Jacob F., 7138; Joseph, 18776; Lydia, 11357; Mary Vinton, 6850; Phineas L., 347; Rachel Warren, 2235; Ralph, 16,-995; Salome S., 2070; Sarah, 10214.

EMERTON, John, 14433; Roxanna Jennie, 14433.

EMERY, Asa Kimball, 12841; Blanche Gertrude, 16893; Ellen, 13305; Enville Jacob, 10227; Esther, 2201; Etta, 2321; George H., 16893; Gladys Laura, 16893; Grace, 2321; Horatio, 2321; Melinda M. Gould, 16720; Nellie, 2321; Pamelia Madelon, 10227.

EMMONS, John Lucas, 5074; Lina, 4182; Mary Blake, 5074; Ralph Ellsworth, 16,-243; Thomas, 19412.

ENGLESBY, Leverett B., 2214.

ENGLET, Elizabeth, 12643.

ENGLISH, Mary Jennie, 14893.

ENICH, Wilhelmina, 14498.

ENLOE, Alfred, 16019; Archie, 16019; Thaddeus, 16019.

ENNES, Daniel, 18701.

ENOS, George Dudley, 14895; Jemima, 4011.

ENSOR, Sarah, 17496.

ERNSBERGER, Mr., 14087; Alvert, 14,-087; Andrew, 14087; Byron J., 14087; David E., 14087; Emma, 14087; John D., 14087.

ERNST, Glen, 16978; Ione, 16978; Karl, 16978; Pauline, 11908; William, 16,-978.

ERRICSON, Julia, 10415.

ERVIN, Elmer Lyon, 1427; Mary Margaret, 1427.

ERWIN, Helen Marian, 7109; James David, 7109.

ESCRITT, Jennie White, 6038.

ESKEY, Milton N., 12269.

ESPUTA, John E., 3658; Susan Adelle, 3658.

ESPY, Harriet Newell, 3300.

ESTABROOK, Hattie J., 10322.

ESTE, ESTEY, ESTES, ESTY, Elijah, 9835, 18736; Ida Estella, 1589; Polly, 824; Susan, 4955.

ETHERIDGE, Eliza, 12207.

ETHERINGTON, Elizabeth Ann, 11020; Ellen Maria, 11020; Emily Edith, 11,-020; Esther Caroline, 11020; Frances Alice, 11020; George William, 11020; James Albert, 11020; Laura May, 11,-020; Mary Eliza, 11020; Sarah Jane, 11020; Susan Adelia, 11020; Thomas, 11020; Thomas Wheeler, 11020.

ETTER, Amy Cletus, 14926,

EUARD, Mary Mitchell, 11908.

EVANS, EVENS, Aimee Marshall, 3299; Annie Adine, 3299; Bertha Augusta, 2261; Byron, 2676; Daisy Clifton, 3299; Evan B., 11161; John W., 11245; Josephine, 1583; Mariette, 13270; Martha Jane, 11161; Mary A., 386; Mary Wheeler, 3299; Nettie Ellen, 10371; Oliver, 13272; Priscilla F., 12144; Samuel H., 19406; Sarah, 16841; Sylvia, 13272; Thirza Dillingham, 6360; Vane, 3299; William Barton, 3299; William H., 3299.

EVELETH, EVELYTH, James Malcolm, 1470; Mary, 4774.

EVENDEN, Amelia, 14472; F. E., 12,-627.

EVERBECK, Frances A., 1414; Peter, 1414.

EVERETT, Catherine, 13047; Charles, 11,-608; Elizabeth, 15795; Jane Maria, 13,-001; Nora, 16018; Teunis, 13001.

EVERSON, Agnes Elva, 14374; Clara Gertrude, 14374; Darius Holmes, 14,-374.

EVERTS, Hannah, 6456.

EVITTS, Susan Harriet, 5927.

EWAN, Mary, 14506; Mercy, 14506; Samuel, 14506.

EWEN, Andrew J., 12389.

EWING, Mary Taylor, 16994.

FAILING, David, 12559.

FAIRBAIRN, Mary A., 10566.
FAIRBANK, FAIRBANKS, Abigail, 9522; Ephraim, 12196; Flora E., 14157; J. Parker, 4924; John, 590; Jonas, 4726A; Sarah Weeks, 12196.
FAIRCHILD, Alida Elizabeth, 19511; Antoinette S., 10719; Eli, 13106; Eli W., 13106; Eliza F., 2974; Hannah, 19511; Jane, 3925; John, 7932; Joseph, 5770; Lois, 5759; Lucy, 11436; Lydia, 11144; Nathan, 5761; Samuel, 2992, 2996, 5705; William H., 9955.
FAIRFIELD, Lucy Ann, 4044; Turner C., 378.
FALES, Deborah B., 6516; Eliza, 4914; Eugene, 6516; Harriet M., 6516; Imogene, 6516; Oliver, 6516; Susan, 13,-594.
FALLAS, Dorcas, 15314.
FANCHOR, Clayton, 16673; Edna, 16,-673; Lela, 16673; Maria, 10564.
FANNING, William, 4124; Zerviah, 3916.
FANTOM, Selena, 10194.
FARISH, Charles Banks, 14403; Helen Wheeler, 14403.
FARLEY, Albert J., 19376; Benjamin, 318; David M., 19371; Ebenezer, 19352; Hannah, 18111; J. Allen, 12426; Lucy, 318; Monroe, 12704; Porter M., 12704; Rachel, 12426; Samuel, 6224; Sarah, 318.
FARMEN, Nellie, 14171.
FARMER, Elizabeth, 206; Helen W., 11,-280; James Duane, 11280.
FARNELL, Edna May, 12866; William, 12866.
FARNHAM, Chester, 15816; Helen, 15816; Herbert, 15816; Orrin, 15816.
FARNSWORTH, Abijah, 9617; Biel, 9617; Celia, 12928; Havilah, 9617; J. D., 18696; Joseph, 2997; Oliver, 9617; Stephen, 9617.
FARNUM, Catherine, 18331; Jacob, 18,-331; John, 14412; Susan, 14412; Susannah, 10807; Walter A., 981.
FARR, Amariah, 807; Ashael, 17367; Clarissa, 807; Daniel Cephas, 531; Edwin Marshall, 531; Harriet Jane, 531; Hollon, 807; Leah, 9752; Lois Ellen, 531; Marshall, 531; Marshall H., 9936; Mary Catherine, 531; Rhoda, 9932.
FARRAND, Samuel, 2758.
FARRAR, Eliza Rotch, 2277; Jane H., 3577; John Williams, 2277; Oliver, 18,-695, 18707.
FARRELL, Rose E., 3634.
FARRINGTON, Charles, 1095; Charles T., 1095; Ethel, 1095; George Edward, 1095; Gertrude Ellen, 1095; Helen, 1095; Herbert, 1095; Percy Walter, 1095; Vivian, 1095.
FARWELL, Elizabeth M., 9899; James M., 5546; John, 18609; Mary A., 952; Morilla, 9787; Sophia, 15743.
FASOLD, Karl Wheeler, 16185; William G., 16185.
FASSETT, Truman, 2192.
FAUER, Belle, 11384.
FAULKNER, Albert August, 11128; Amory, 4985; Catherine J., 11160; Hannah, 31; Harriet Filene, 4985; Mariah, 17211; Mary Eloise, 11128; Mary Jane, 11656; Polly, 31; Richard Archbald, 11128; Richard M., 11128; William, 31.
FAY, Anna C., 11314; Baxter, 5305; Esther, 414; Julia, 2346; Marian Amanda, 11318; Mary A., 12699; Matilda, 1016; Miriam, 5305; Sophia, 516; Timothy, 3922; Walter De Forest, 5962.
FEAKE, Henry, 19452.
FEAMAN, John T., 14054.
FEASEL, Maggie, 11985.
FEELEY, Helen, 18262; Patrick, 18,-262.
FEIZER, Anna, 1385.
FELL, Aylett R., 13820; Chalmers, 13,-820; Obed Wheeler, 13820; Samuel Webster, 2130.
FELLOWS, Clara, 14796; George R., 1180; Kate, 10747; Mary, 3251; Prudence, 3904.
FELT, Susan C., 6847.
FELTON, Amory, 9522; Betty, 19515; Charles, 725; Daniel, 10412; Lydia, 10,-412; Mary Louisa, 10412.
FENNER, Amanda Josephine, 4457.
FENNO, Elizabeth, 17501.
FENTON, Augusta, 13299; Charles A., 13299; Edwin H., 12389; Harry, 13,-299; Katherine, 13299; Lincoln, 13,-299; Permelia, 16370; Peter H., 13,-299; William Lincoln, 13299.
FENWICK, James G. W., 14052.
FERGUSON, Hannah, 15027; Hulda, 13,-484; Martha Ellen, 10365; Sarah, 15,-217.
FEROCK, Blanche, 14176.
FERREL, Arthur Hudson, 16196.
FERRIER, Thomas, 10483.
FERRIS, Jerusha Valentine, 1052; William, 15817.
FERRY, Jerusha, 18455.
FERSON, Dean, 17030; Maria Louise, 17030; Read, 13347.
FESINDON, FESSENDEN, Bertha, 12,-569; Beulah, 12569; Dorothy Irene, 6551; Edward, 12569; Edwin S., 6551; Elizabeth, 12569; Frank 12569; Guy E., 12569; Henrietta, 12569; Henry, 12,-569; Isaac, 1659; Jane V. R., 2070; Lillian, 12569; Lucy, 6551; Nellie, 12,-569; Samuel Dexter, 6551; William, 12569.
FEW, Benjamin, 9026; Elizabeth, 9026; Hannah, 9026; Ignatius, 9026; James, 9026; William, 9026.
FICKETT, Amos Peaslee, 5095; Edward Wyman, 5095; Lyman Collins, 5095; Mary Grace, 5095.
FIELD, Alice Sanderson, 2252; Anna Eloise, 6432; Arline Louise, 1500; Charles Augustus, 15429; Clifford Dexter, 15429; David L., 14484; Edith Lillian, 2252; Eleanor, 2252; Hulda,

16333; Inez Cornelia, 2252; Isaac R., 2252; Lydia Marie, 15970; Mary D., 8360; Mary Katherine, 2252; Mildred Anna, 15429; Norman Spofford, 6369; Pattie, 16382; Walter, 6432; Wilbur Chauncy, 1500; Zervia, 14121.
FIFIELD, Edna, 15776; Ella M., 15,-776; Frank H., 15776; George H., 15,-776; Mabel, 15776; Shuah, 17640.
FILLEBROWN, Sarah, 13532.
FILMAN, Margaret, 13148.
FINCH, Anne, 2310; Cora Rachel, 15,-883; James Brown, 15883.
FINDLEY, Mary J., 14737.
FINN, Catherine, 10436; Dinah, 10436; Helene Wheeler, 11876; Henrietta, 11,-876; James Francis, 11876; James Walter, 11876; Joseph Francis, 11876.
FINNEY, Jane G., 2656.
FISH, Beulah, 12222; Esther, 405; Fred G., 9578; Hannah, 3925; Isaac, 14027; Julia A., 14027; Samuel, 3910; Seth, 405; Susan, 14027.
FISHBURN, Dora Maud, 10953; Henry, 10953.
FISHER, Abby, 8328; Alexander Metcalf, 8328; Amelia, 827; Benjamin, 15274; Betsey, 8328; Carlos M., 4301; Clara A., 15732; Eddie Carlton, 1450; Edson P., 12386; Edward E., 1450; Elizabeth Phelps, 857; Emmons, 8328; Flossie May, 1450; Frank Lewis, 8359; George, 8328; Hannah, 454; Henry Carlton, 1450; Henry Jay, 1450; Jacob, 10,-557; Jane, 15274; Jennie, 17898; John, 3011; Josephine, 12386; Lavinia, 11257; Mary, 8328, 11014; Mary Elizabeth, 10557; Mary Helen, 1450; Reba, 11964; Rhoda, 2584; Sarah, 8328; Sarah I., 17242; Sewell, 8328; Willard, 8328.
FISHILL, John, 16435; Lovina, 16435.
FISK, FISKE, Aaron, 9756; Anna, 9554; Benjamin, 16506; David, 2091, 2092; Hannah, 2092; Jonathan, 18612; Lavina, 9756; Lucy, 2091; Luther, 18,-363; Marcia De Ette, 8382; Mary A., 16312; Mary Almira, 1091; Mary M., 16506; Rebecca, 2092; Rebecca A., 15,-727; Rebecca W., 4171; Sally, 4900; Sarah, 16506; Susanna, 2136.
FITCH, Abigail, 18028; Alice Emily Chadwick, 12790; Andrew Calvin, 5092; Andrew Lucien Houghton, 5092; Annis H., 13430; Caroline Lelia, 5092; Charles Henry, 12790; David, 314; Eliza, 9619; George, 5090, 5092; George Andrew, 5092; Harriet Lane, 5090; Helen Arvena, 5092; Idella L., 13421; Lucien, 12633; Mabel Abbie, 5092; Margaret, 18028; Marian Abbie, 5092; Mary, 314; Nellie Estelle, 5092; Polly, 314; Stillman George, 5092; William, 18028, 18,-667.
FITTS, Adin Ellsworth, 9796; Harry Leroy, 9796.
FITZGERALD, Katherine, 10196; Martha, 18031.
FITZPATRICK, Mamie, 16012.
FLAGG, Amy, 315; Hannah, 315; Jacob, 315; John, 10187; Joseph, 315; Louisa, 10187; Lydia, 315, 10182; Mary, 254, 10187; Rachel 17598; Ralph, 315; Rufus, 18969.
FLANDERS, Bradford Wheeler, 9999; David, 9999; Harriet, 9999; Hial, 9999; Hial George, 9999; Josephine Etta, 9999; Lottie, 9999; Willard, 9999; William F., 9999; William Moses, 9999.
FLECK, Jacob, 15512; Katherine J., 15,-512.
FLEET, Anna, 11661; Frances, 2299.
FLEMING, FLEMMING, Ferguson, 3556; Hannah, 16062; Jennie Louise, 3556; John H., 16452; Lura E., 16452; Sally, 10905; Samuel, 10905; Samuel L., 16,-452; Samuel Lawrence, 16452; Theodotia, 10905.
FLETCHER, Abel, 615; Arminda, 16617; Arthur, 978; Asenath, 11375; Benjamin, 2007; Betsey, 615; Betsey Gilman, 615; Cyrus W., 978; David, 8614; Elizabeth, 112, 2007; Francis, 104, 112; Hannah, 2007, 4711; John, 2007; Joseph, 2007; Lydia, 12330; Rebecca, 2007; Roxanna, 14428; Ruth, 2007; Samuel, 2007; Sarah, 112, 2007, 18435; Timothy, 2007.
FLINT, Abigail, 11296; E. Perkins, 13,-783; Ephraim, 18605; Etta May, 16,-571; Frances, 16571; Henry, 18613; Jane, 10879; Mamie, 13783; Milan, 16,-571.
FLORENCE, Olive, 19514.
FLOWER, Elizabeth Ann, 9309; Elizabeth Wheeler, 9339; Enoch, 9309; Hulda, 18,-841; Polly, 11086.
FLOYD, Julia, 9638.
FOGGETT, George W., 18112.
FOLLANSBEE, Anne, 5407; Henry N., 4567; Irene, 612; Rebecca, 5407; Rena Drowne, 4567.
FOLLETT, FOLLETTE, Jane Roxalana, 13281; Lucy, 12706; Mary Ann S., 1068; Pardon D., 13290.
FOLSOM, Eliza A., 18321; Louisa, 849; Nancy, 16130.
FOND, Isabel, 15003.
FOOT, FOOTE, Abigail, 3042; Almira A., 10927; David, 3329; Orra May Smith, 8382; Sylvana, 3046.
FORBES, Lucy, 8333; Mary, 4994.
FORBUSH, Betsey, 17119; Esther S., 1406; Mary Hosmer, 13280; Sarah M., 1236.
FORD, Adeline, 13871; Angeline, 13694, Anne, 9059; Augustin, 7968; Camilla Blanche, 15558; Daniel G., 13694; Elizabeth, 6431, 15554; Ellen M., 9944; Emogene, 5914; Frank Wheeler, 9059; Frederick F., 9944; Giles, 7968; Harden, 9944; Harold, 16267; Henry, 7968; James H., 9944; John, 5837; John Ran-

dolph, 15558; Joseph, 7968; Lavinia, 7968; Leonard G., 9059; Maria, 13038, 17035; Martin, 16267; Mary Cecilia, 17742; Mary J., 11912; Mary Susan, 9059; Patrick Henry, 17742; Ruth, 16,-267; Susan Ann, 15558; Thomas, 9059; Thomas H., 9059; William W., 9944.
FOREHAND, Frank W., 5162.
FOREST, John, 16497; Mary Ellenwood, 16497.
FORESTALL, Martha, 11596.
FORMAN, Josephine, 18177.
FORRESTER, Fannie, 2419.
FORRISTALL, Edwin Jesse, 10801; Jesse, 10801; Russell, 10801.
FORSYTH, FORSYTHE, Arthur Wheeler, 13118; Charles Ellis, 13118; Elizabeth Knapp, 13118; Frank Ellis, 13118; John W., 13118; Mary, 18678; William Sinclair, 13118.
FORTUNE, Thomas, 9023.
FOSDICK, FORSDICK, Benjamin Hitchborn, 18623; John, 19461; Margaret, 9824.
FOSGATE, Caroline F., 5017.
FOSKETT, Ella G., 1127; Harriet, 17,-376; James, 10413; Sadie, 18305; Stephen, 1127.
FOSS, Clarence Eugene, 13398; Iris, 13,-398; Joanna, 335; Merle Abbie, 13398.
FOST, Abigail, 13219.
FOSTER, Mr., 2807; Abigail, 18322; Albert Mahlon, 2273; Almira, 18448; Ann Dunham, 19512; Anna, 11421; Asa, 12,-697; Augusta, 18448; Benen, 18448; Betsey, 10652, 11421, 19428; Calvin, 14523; Cecilia, 18448; Charles Clinton, 18343; Charles W., 18343; Charles Wallace, 19513; Clorie Maud, 14818; Daisy Lois, 13959; Daniel Winthrop, 6867; Elias, 18322; Elizabeth, 6378; Elizabeth Anne, 18448; Emma Louise, 19518; Fanny Louise, 14523; Frances A., 18,-448; Frank M., 18343; George, 3152; George E., 8333; George M., 18343; George W., 15958; Hannah, 18322; Hattie, 11421; Helen Agnes, 6867; Helen L., 18343; Helen Matilda, 13,-567; Henry, 19518; Henry Dearborn, 19513; Henry P., 18343; Hubbard, 19,-518; Irene Edna, 15692; Isabel, 18,-448; Jacob, 11421; James R., 15692; John Moses, 18448; Jonathan, 11421; Julia, 12697; Lucy, 11421; Mary, 2825, 18322; Melissa, 16233; Mercy, 606; Milton, 17919; Nancy, 802; Nancy Fairbanks, 17919; Nellie, 2273; Obder Moses, 18448; Parker Humphrey, 18,-448; Ralph W., 18343; Russell Van Court, 15958; Sally, 11421; Samuel, 18,-322; Samuel Nutt, 18448; Silas, 13567; Susan W., 18321; Thomas, 7508; Thomas Jefferson, 15958; Warren S., 18321; William, 11421, 18343; William Austin, 14613; William Jasper, 13959; Zebulon, 18321.
FOULDS, Harriet, 1137.
FOUQUET, Cornelia Augusta, 3431; Douglass Louis, 3431.
FOWLER, Miss, 13962; Albenia, 3614; Eleanor, 15859; Eugene, 15423; F. D., 15423; Jack, 15423; John, 12126; Mary Jane, 12126; Nehemiah, 18888; Normadine, 15423.
FOWLES, George S., 7124; Jennie M., 7124; Mary, 314.
FOX, Abigail, 13219; Charles Beresford, 17215; Dimis, 11261; Eliphalet, 108; Frederick, 15583; George G., 9689; Georgia D., 15581; Mary E., 17566; Melissa Amanda, 15583; Rebecca, 108; Thomas, 108; Vallonia, 6425; Warren, 17566.
FOY, Sophia, 13861.
FRAM, Mary Leggett, 4489.
FRAMPTON, Gertrude Wyman, 14297.
FRANCIS, Amelia, 2214; Arthur Wheeler, 2214; Asa, 2214; Bradford, 17348; David W., 17348; Elizabeth, 19528; Elizabeth Rebeckah, 2214; Hannah, 2214; Jaley, 13948; John, 2214; Julia, 2214; Julia S., 15737; Katherine, 2214; Lewis, 2214; Lewis Witherbee, 2214; Lucia, 2214; Rebekah, 2214; Walter Hemenway, 2214.
FRANK, FRANKS, Catharine, 7989, 9320; Elizabeth Genevieve, 9640; Laura Wells, 7989; Lawrence, 9640; Owen, 7989.
FRANKLIN, Carrie, 16637; Charles Nelson, 13579; Eunetta C., 3087; Grace Nelson, 13579; Jonathan, 7517; Luther, 16186; Mahala E., 15945; Polly, 16186.
FRANZ, Margaret, 13323.
FRARY, Susan K., 6407.
FRASER, FRASEUR, FRAZAR, FRAZIER, Ella, 14539; Katherine Golding, 16759; Lucretia, 18595; Olive Winsor, 7094; Samuel Alden, 7094; William, 14,-539, 16398.
FREDENBURG, Delia A., 4356.
FREDENDALL, Sarah, 17795.
FREDERICK, Charles D., 5207; Ruth, 5207.
FREELOVE, Phebe Lawton, 10648.
FREEMAN, Mr., 13917; Adaline, 14869; Barnabas, 6825; Bethia, 6825; Charles Wesley, 15564; Christiana, 3083; Cynthia M., 1443; Della, 11100; Edson, 11,-100; Edward, 17612; Elisha E., 14869; Ella D., 11100; Eunice, 17789; Gershom C., 19445; Ida, 17612; John, 3925, 11100; John Thomas, 3529; Joseph Wheeler, 3529; Lucy F., 2573; Marrietta V., 16315; Martha Wheeler, 15564; Mary, 8332; Mary Ann, 3529; Matilda A., 5061; Rhoda, 6825; Wait, 17493; William, 3529, 17612.
FREEMIRE, Dorothy C., 11861.
FREER, Julia Ann, 12942.
FREET, John L., 15018; Rosa Mae, 15,-018.
FRENCH, Abbie M., 8526; Abigail, 7939; Andrew S., 8527; Anne Draper, 5065; Attie, 13717; Charles A., 8527; David,

19354; Edwin, 9960; Edwin W., 4503; Eli, 5065; Eliza Ann, 16498; Elizabeth Dorcas, 2277; Etta D., 13717; Flora, 8526; George A., 8526; Hannah, 2101, 5415, 12407; Harvey, 12292; Hiram, 8526; Huldah, 6334; Jemima, 17948; Lovina, 8527; Martha, 11310; Mary Etta, 5378, 6549; Mehitable, 616; Melinda N., 616; Milford W., 8526; Milly, 12751; Moses, 288; Myra E., 8527; Rhoda, 1134; Roswell H., 19035; S., 10470; Sarah, 9693; Thankful, 10,-134; Thomas, 18822; William, 16015.
FRENYEAR, Sarah Louise, 7149.
FREW, James, 11590.
FRIED, Henry, 6581.
FRIEND, Berthold, 6873; William Howard, 6873.
FRINK, Abigail, 3914, 3995; Andrew, 3914; Anna, 3922; Cyrus, 3922; Darius, 3922; David, 3914; Desire, 3925; Elias, 3922; Eunice, 3922; George, 4261; Hannah, 3914; Isaac, 3914, 3922, 15,-653; Jabez, 3914; Margaret, 3914; Mary, 3914; Philura, 3920; Polly, 3922; Samuel, 3914; William, 3922.
FRISBEE, FRISBIE, FRISBY, Fidelia, 2296; Lucy, 18821; Rebecca, 13368; Sarah, 19411.
FRISS, Sarah A., 14242.
FROST, Alice, 377; Alice Thorn, 13465; Asa, 377; Caroline, 378; Charity, 5738; Charles, 377; Charlotte, 376; David, 376; Edward Wheeler, 13465; Elizabeth, 19514; Emeline, 378; Eunice, 376; Hadley, 13465; Helen Vincent, 13465; Hepzibah, 7720; Jacob, 13465; Jeremiah, 376; John, 19232; Jonathan, 376, 377; Joseph, 377, 378; Joseph P., 378; Laura Reddington, 13465; Lowell, 378; Lucy, 480; Lucy W., 378; Luther, 378; Martha, 246, 376; Mary Louise, 5124; Nancy, 14820; Pamelia, 11361; Persis, 376; Phebe E., 17271; Pinckney, 377; Robert Launitz, 13465; Rufus S., 378; Selina, 376; Simeon Taylor, 13465; Stephen, 5738; Sumner, 378; Walter Archer, 13465; Zilpha, 377, 378.
FRY, FRYE, Abigail, 4858, 5314; Amey, 4890; Augustus, 1255; David, 12244; Elizabeth, 4890; George Wilson, 1255; Jennie Alma, 16018; John, 4858, 19,-068; Jonathan, 4890; Katie Estelle, 1255; Lizzie Adeline, 1255; Lydia, 4985; Mary, 5303; Miriam, 4858.
FRYER, Kate, 12658.
FUGERSON, Martha, 17225.
FUGLE, Margaret C., 10947; Matthew, 10,-947.
FULKERSON, Margaret Craig, 14811; Nellie, 14141; Robert Craig, 14811.
FULLAM, Ellen, 590.
FULLER, Abby, 13668; Annette C., 6845; Arthur Fay, 10704; Bessie C., 11754; Betsey, 6466; Chauncey D., 19508; Clara Pope, 15492; Eliakim F., 10704; Eliza Ann, 15188; Emma, 5201; Hannah, 15274; John B., 11754; Mary, 11638; May, 669; Nellie Dorrance, 11,-156; Norman Colton, 5201; Ruth, 18,-205; Samuel, 6244; Sarah, 9649; Willard Lawson, 10704; William P., 15492.
FULLET, Frank, 16002.
FULLFORD, Charles, 11813.
FUNK, Anetta Claire, 11283; Edgar M., 11283; John P., 17779; Margaret Ruth, 17779.
FURGESON, Margaret Monroe, 17723; Mary Ida, 13717.
FURMAN, Hattie, 10487.
FURRY, Charles, 14097; Clarence, 14097; Ed, 14097; Elsie, 14097; Louis, 14097.
FUSSEL, Louise, 13131.
FYERS, Hannah, 15835.
FYLER, George, 3920.

GABRIELSON, Eric, 11102; Esther Josephine, 11102.
GADBOIS, Julia Amey, 4494; Washington Irving, 4494.
GAGE, Mr., 12294; Adelia, 6400; Anna L., 14523; Eliza, 15712; Ella Gardner, 7093; Nathaniel, 7093; Olive, 573; Sarah T., 19432.
GAGER, Clara Louran, 11164; Frank Webb, 11164.
GALBRAITH, Mary, 16539.
GALE, Amory, 8356; Anna Adams, 8356; Eunice, 15976; Hattie Wheeler, 8356; James Amory, 8356; Leland Amory Lewis, 8356; Lillian, 12342; Pliny N., 13605; Temperance Worthington, 10740.
GALINDOW, Elwood W., 16544; Mary Wheeler, 16544.
GALL, Elizabeth, 5893.
GALLAGHER, Agnes, 15998; Harriet, 11,-211; John, 11211; Mary, 3167, 16580.
GALLISON, Temperance Russell, 14607; William, 14607.
GALLIVAN, Catherine C., 12014.
GALLUP, Anna, 4011, 4136; Benadam, 3911; Benjamin, 4124; Christopher Milton, 4124, 4311; Cynthia, 4154; Elisha, 4311; Eliza, 4124; Ella Marie, 4378; Eunice, 3914, 4124; Hannah, 3911, 4124; Harriet A., 4124; Henry C., 4124; John, 3912, 3914, 3925; John D., 3925; John W., 4124; Luke, 4184, 4187; Lyman, 4124; Mary, 3925; Mary A., 4124; Mary J., 4372; Mason, 4124; Melinda, 4187; Mercy, 3917; Nehemiah, 4123; Nehemiah M., 4124; Nellie Worster, 10017; Orinda, 4123; Phebe, 4184; Phebe E., 4124; Samuel, 4011; William R., 4124.
GALPIN, P. S., 5875.
GANDER, Edward E., 17622; Mary, 17,-622.
GANGLOFF, Lawrence Ross, 13758; Scott Edward, 13758; William, 13758.
GANNAON, GANNON, Alice Almeda, 17,-813; Arthur George, 17813; Henry, 17,-813; W. P., 3381.
GANSON, Louisa, 15864.

GARDENIER, Peter Hendrick, 18027.
GARDINER, Frances, 9006; Sarah, 2079.
GARDNER, Abigail, 18397; Addie Gertrude, 10771; Alexander, 18469; Alfaretta Isadora, 4520; Alice Billings, 7117; Anna, 18397; Barnabas, 18397; Betsey S., 14122; Catherine, 18184; Christopher, 3955; Decha, 3925; E. B., 7117; Eliza Wheeler, 10771; Frances, 1122; George Reuben, 10771; Hepzabeth, 18397; Jedidah, 18397; Jethro, 18397; John Brown, 10771; Jonathan, 18397; Jonathan A., 4520; Josiah, 18,397; Levi, 10406; Lucy, 373, 4255; Maria Evelina, 11158; Mary, 18397; Mary Martha, 10628; Mary Virginia, 10888; Mercy, 3011, 3955; Priscilla, 18397; Susanna, 18397; Thomas, 10,628; Walter Hinckley, 7117; William, 3925; Wilson Albert, 10771; Zaccheus, 18397.
GARFIELD, Annie L., 2322; George W., 604; Hannah Maria, 10188; Isaac, 2322; Martha Maria, 604; Rebecca, 2091; Rebecca Weston, 604; William, 10188.
GARLAND, Ann, 17444; Gertrude, 14819; James, 17222; Mary Frances, 17222.
GARMAN, Elizabeth, 12752.
GARNER, Mr., 15936.
GARRISON, John B., 17148; Sarah Susanna, 17148.
GARTH, Alfred, 12280.
GARTHWAIT, Miss, 16273.
GARTNER, Charlotte, 3729; Moses, 3729.
GARVEY, Mary, 15719.
GASS, Bessie Amelia, 3522.
GASSETT, Nellie, 5055.
GASTON, John Wheeler, 17100; William G., 17100.
GATES, Betsey, 9597; Charlotte, 4947; Daniel, 4947; Dorcas, 18347; Elizabeth, 9; Eunice, 2790, 10685; Harriet Emily, 744; Irvilla S., 16007; Isaac, 17984; Louisa, 4947; Lydia, 8283; Mary, 10; Polly, 16169; Rebecca, 16,376; Zebediah, 3925.
GAULT, Thomas, 15418.
GAUNT, Samuel, 1130.
GAVER, Clayton Daniel, 3318; Elizabeth, 3318; Roy, 3318; Theodore Frelinghuysen, 3318.
GAVIN, James, 15427; Mary Ella, 15427.
GAY, Agnes May, 2261; Alice Kimball, 2261; Annie May, 4515; Arthur Elverton, 2261; Arthur Evans, 2261; Charles Richard, 2261; Ernest Arthur, 2261; Grace G., 11127; Henry Kimball, 2261; James Edwin, 2261; Joel, 2261; Mrs. Mary J., 7068.
GAYLORD, Chloe Irene, 11101; Cornelia M., 15543; Frank, 5988; Henderson, 15317; Madge, 11450; Samuel, 11804; Wilberforce P., 11101.
GEAN, Mary, 16068.
GEARFIELD, Mary, 15195.
GEARHART, Edwin Way, 1431; Wesley H., 1431.
GEER, Charles A., 4366; David, 3922; Ebenezer, 3919; Jacob, 18859; Nathan, 3922; Sophia, 4009.
GEORGE, D. Albertis, 13708; Grosvenor S., 14819; Harold Pliny, 5353; John F., 13708; Margaret Emerson, 12871; Marian, 3599; Nina Elizabeth, 5353; Pliny Monro, 5353; Reuben L., 13708; Roscoe M., 13708; Ruth, 614; William, 718.
GEORGIA, Ralph, 4563.
GERE, Harriet, 14724.
GERMAIN, GERMAN, Andrew Jackson, 9100; Annie Florence, 9100; Eleanor, 16073; Isaac, 14776; Marietta, 14,776.
GERMOND, Alonzo, 16524; Amanda, 16,524; Charles, 10558; Herbert, 10558! Jennie, 10558; Wellington, 10558.
GEROW, Anna Freelove, 13135; Arthur Kirk, 13135; Benjamin Ryall, 13135; Ella Grace, 13135; Frances Marguerite, 13135; Harriet Loretta, 13,135; Helen Elizabeth, 13135; Marian Louise, 13135; Ralph Benjamin, 13135.
GERRISH, Hezekiah, 11318; Mary Ella, 11318.
GERRY, Martha Ann, 17679; William Pitts, 17679.
GETMAN, Catherine, 13125.
GEYER, Fred H., 1371; Howard A., 1371.
GIBB, GIBBS, Annie Olive, 15284; Benjamin, 523; Cyrus Nelson, 523; Elizabeth, 523; Eloise, 523; Irene Elizabeth, 523; Isaac, 4730; Joseph Nelson, 523; Lawson, 15284; Maria, 10960; Mary, 523; Sarah, 16111; Sarah E., 8303; Susan Ellen, 523; William, 523.
GIBSON, Abraham, 18758; Anna, 3404; Asahel, 18502; Betsey, 9943; Charles E., 2070; David A., 16340; Ella Louise, 5351; Gladys Velma, 16340; Harriet Elizabeth, 16340; Harvey Emmett, 16,340; Helen, 10931; Homer Verne, 16,340; Isaac Jacob, 5351; Olive Essie, 16340; S. H., 622; S. P., 338; Sally, 13046; W. E., 16226.
GIDDINGS, Daniel, 18777; Sarah, 4432.
GIDNEY, Eleazer, 5840.
GIFFORD, Adaline Merritt, 6466; Ann Amelia, 15782A; Carro Conant, 19400; Charles, 15429; Edward L., 15782A; Emerson Wheeler, 15782a; Jonas, 6466; Lena, 16181; Mary Ann, 5351; Vernon Edwin, 15782A.
GILBERT, Dr., 10631; Asa F., 17799; Charles Wheeler, 14682; Dorcas, 2920; Foster J., 17799; Fred A., 17799; George H., 14682; George T., 14682; Gladys E., 17799; Hezekiah, 2922; Irene Wheeler, 14682; Julia, 12947; Louis, 15873; Mae B., 17799; Marcus, 16528; Sarah, 18879; Thaddeus, 3010; William, 5470; Willis, 17799.
GILCHRIST, Clarence, 12573.

GILCREAS, Frank W., 10771.
GILDER, Sarah, 14345; Susan, 14345; Wheeler, 14345; William H., 14345.
GILDERSLEEVE, Elizabeth, 13103.
GILES, Ada Blanche, 11165; Almon L., 12706; Carrie, 12706; Margaret Ann, 15395; Mary, 12000; Mary E., 16561; Silence, 7019.
GILL, Addie, 17293; Anna, 9051; Frances Ellen, 16708; Simon, 16708.
GILLAM, Sally, 2308.
GILLET, GILLETT, GILLETTE, Almeda, 14945; Eliphal, 2714; Lucretia, 4542; Mary, 18829.
GILLINGS, Bessie Estelle, 13731; Edwin C., 13731; Elizabeth, 11016; William, 11016.
GILMAN, Alice, 2346; Anna, 9996; Annie, 10244; Caleb, 9996; Daniel Coit, 2346; H. L., 768; Hannah, 13780; Nancy, 765.
GILMORE, Grace, 11512; Isabella, 12440; James, 12440; Samuel C., 11512; Sarah Fairbanks, 6485; Wheeler, 11512.
GILSON, Catharine, 9522; Mary, 11691.
GIRARD, Desire, 12616; Susan, 10446.
GIRD, Henry Hatton, 4915.
GIRVIN, James William, 13301.
GLACKEN, Martha Ann, 9081; Patrick, 9081.
GLADDEN, GLADDING, Altie, 17053; James, 19134; Samuel, 4159.
GLASGOW, Robert Lee, 14924.
GLASSFORD, Betsey W., 13715; Margaret, 15989; William Lytle, 15989.
GLAZIER, Meriah, 12090.
GLEASON, GLEZEN, Bishop J., 13197; Clayton W., 11660; Deborah, 18714; Dolly, 639; Edgar James, 11660; Elizabeth, 13594; Ella Harriet, 11660; Esther, 19531; Esther Bemis, 639; Fortunatus, 639; Frank Hiram, 11660; Isaac, 4905; James R., 11660; Jennie Marie, 13197; Joel, 8273, 18771; Josephine A. B., 12251; Julia Laura, 13,-197; Linda E., 11660; Lois, 11660; Phebe Cole, 4905; Sarah, 4905; Sarah Bigelow, 10321; Susanna, 19531.
GLENE, Mary, 6224.
GLENN, Ethel May, 15362; Gillie Frances, 15549; Harriet Louise, 14295; James Henry, 15362; John Milton, 15362; Minnie Ola, 15362; Nettie Marie, 15362; R. P., 15559; Sampson, 14295; Virginia, 15549.
GLIDDEN, Elisha, 13409; Harriet, 18368; Jennison, 13410.
GLINNER, C. Max, 6582.
GLOUCESTER, Kate, 10196; Thomas, 10,-196.
GLOVER, Arthur, 17188; Benjamin T., 11202; Catherine, 7531; Charles, 17188; Elizabeth Hallock, 11202; Jacob, 17,-188; Joshua, 7531; Mary, 8294; Phebe, 5839; Sally, 14339; Thomas B., 13037.
GLUYAS, Edna, 13002; Helen Jane, 13,-002; Lina Reese, 13002; May Duncan, 13002; Reese W., 13002.
GLYNN, Elizabeth Gordon, 815; Mary, 815; William, 815.
GOAR, Clarissa Ann, 11257; Joseph J., 11257.
GOBLE, Charles, 8349; Jessie Robinson, 8349; S. V., 6587.
GODDARD, Miss, 5333; Anna Sophronia, 756; Elvira, 5328; Ephraim, 5328; Josiah, 13592; Polly, 13592; Sarah W., 9763A; William Lathrop, 5077.
GODDING, Gilbert, 605.
GODFREY, Fred Bion, 15819; Grace, 15,-429; Harold Wheeler, 15819; James Otis, 15425; Lottie Brown, 15425; Willard Everett, 15425.
GODIN, Abigail, 19133.
GODWIN, Alice, 13778; W. C., 13778.
GOEBEL, Gladys, 9726.
GOFF, Aaron, 6266; Abby Lucena, 6436; Abel, 6266, 10725; Adelbert, 6444; Anna, 6289, 17346; Appollos Leonard, 6444; Asa, 6267; Beloved, 6266; Benjamin, 6348; Betsey, 6403; Candis, 10,-727; Charles, 6267; Chloe, 18402; Clarissa, 10727; Constant, 6267, 18402; Derius, 10727; Edward, 6444; Eleanor, 6348, 19164; Elizabeth L., 18085; Ella F., 6444; Emerson W., 6434; Freelove, 6248, 10727; Harry B., 12706; Hattie Maria, 12706; Henry Slade, 15,-774; Huldah, 6306; Ira, 6444; Israel, 6267, 10727; Israel Toogood, 10727; Jacob, 10727; James, 18402; James M., 6433; Joseph, 6436; Josephine B., 6435; Lavinah, 10727; Lephe, 10729; Lettis, 6266; Loretta, 6392; Lovel, 10729; Lydia, 6266; Martha, 6267; Mary, 6266, 18402; Mary A., 10729; Mary Ann, 6442; Mary Talbot, 6438; Nathan, 6403, 10729, 18402; Olive, 10729, 18,-402; Oliver, 6267, 18402; Oren N., 6435; Rachel, 6248, 6403, 18402; Rebeckah, 6306; Richard, 6253, 6267, 18085; Robert, 6266; Samuel, 6248, 18402; Samuel Horace, 18085; Sarah, 6253; Serena, 6406, 19181; Shubael, 6438, 17346; Simeon Wheeler, 10727; Squier, 6267, 10727; Sylvanus, 6267, 18402; Thomas, 10727; William, 6306.
GOLD, Elizabeth, 16032.
GOLDING, Clara Louise, 10836; Gilbert, 10836.
GOLDSMITH, Ada Grace, 3268; Daisy Myrtle, 3268; Ida Belle, 3268; James, 3268; Minnie Etta, 3268; Nellie May, 3268.
GOLDSTONE, John, 9985; Sarah, 9985.
GOLDTHWAITE, Thankful, 18361.
GOLLADAY, Mary Ann, 14140.
GOODALE, Ann, 6200; Elizabeth, 13766; Ephraim, 451; Fanny, 4960.
GOODE, Marian Jane, 3694.
GOODELL, Caroline, 16372; Hannah, 272; Jennie, 11558.
GOODENOUGH, GOODENOW, GOOD-

NOW, Almira, 18946; Charles Allen, 12251; Elmira, 14600; Henry Oscar, 12251; Jane P., 12251; John, 4924; Josiah Briton, 12251; Sarah, 4774; Thankful, 4734.
GOODFELLOW, Aubrey, 10220; J. A., 10220; Maud, 10220.
GOODHUE, Elizabeth, 13509; Sarah, 13,-870.
GOODING, James, 16822; Mary, 16827.
GOODMAN, Fred D., 11832.
GOODNESS, Jennie, 17630.
GOODRICH, GOODRIDGE, Charles C. P., 9937; Cordelia, 11552; David W., 9937; Donald C., 7996; Edward F., 7996; Ellen S., 9937; Emeline, 5553; Eunice, 9520; F. E., 7996; George, 9937; George W., 9937; Hannah, 14,-527; Harriet Belden, 4584; Homer, 14527; Honor, 9937; James Blinn, 4584; James H., 9936; Lucinda W., 9937; Mary E., 9937, 19107; Orrin, 14527; Rhoda Ann, 15871; Sarah, 9937, 14527; William J., 9937.
GOODSPEED, Albert, 698; Charles, 698; Elizabeth, 698; Fidelia, 699; John, 698.
GOODWIN, Charles, 12496; Christine Mae, 14173; Coleman, 18686; Cora Belle, 10683; Diantha, 19400; Edward, 5409, 18760; Joseph, 12496; Joseph A., 14173; Martha, 17781; Mary, 15,-391; Morgan, 18842; Polly, 10204; Wheeler, 12496.
GOOLD, Ed P., 18367; Jane Vail, 3300.
GORDON, Anna, 5496; Basil Fitzhugh, 3509; Benaiah Brigham, 5496; Benjamin, 5496; Colice, 14956; Deliah, 5496; Eliza, 5496; Elizabeth, 11791; Ella Theresa, 17571; Henry Skipwith, 3509; Jonathan Kimball, 5496; Laura, 5496; Mary, 5559; Mary Elinore, 14956; Richard Norris, 16373; Robert Truman, 16373; Ruth Norris, 16373; Sarah J., 13109; Sophia, 5496; Susan, 5496; Truman Robert, 16373.
GORE, Hannah, 3941.
GORHAM, Amey, 5591; Elnathan, 17,-602; Hannah, 18817.
GORMAN, Ellen Maria, 17528.
GORST, Effie, 17180; John, 17180.
GORTON, Leander, 4969; Simeon, 6812; Wealthea Ann, 6812.
GOSS, Betsey, 16674; Catherine Frances Everett, 13047; Mary, 16369; Otis, 13,-047; Richard, 5474; Samuel, 16369; Sarah S., 18921.
GOTT, William, 11963.
GOUD, Bertha Alice, 1586; Bessie Abbie, 1586; George S., 1586; Mabel Eudora, 1586; Maud Esther, 1586.
GOUGE, Esther, 11816.
GOUGH, Deborah, 19528; Lydia A., 3194; Margaret, 15427.
GOULD, Miss, 9074; Ann Amelia, 14464; Carlos, 16678; Charles Edwin, 13302; Curtis, 414; Daniel B., 3122; E. Mildred, 2374; Erna, 10377; Eunice, 3127; Franc Maria, 16678; Frank B., 10377; Henry C., 2374; Jeremiah, 18382; Jesse Fuller, 10377; Mabel Alice, 10,-377; Melinda M., 16720; Morris, 14,-464; Nathan, 2602; Philo, 18990; Ralph Edwin, 13302; William, 18371.
GOULDY, Mary L., 17198.
GOWDY, James H., 14735; Josephine, 14735; Wheeler, 14735.
GOWEN, Mary C., 2291.
GRABLEEN, A. D., 11825.
GRACY, Annie Belle, 17283; John Ramsey, 17283.
GRAHAM, Mr., 497; Martha, 12839; Robert, 15817.
GRANDEY, Leonard Wheeler, 15803; Linus Charles, 15803; Marian Lucille, 15803; Truman W., 15803.
GRANGER, Annie M., 16551.
GRANQUIST, Adolph W., 1439; Adolphina Victoria, 1439.
GRANT, Anna A., 5650; Augusta, 12,-454; Bridget, 3971, 4045; Curtis, 5793; Frank, 3985; Hannah, 15019; John, 10403; Joshua, 4053; Julia, 4427; Lucinda, 3922; Lucy, 4053; Mary, 3939, 4315, 4317; Mary Bellows, 5074; Oliver, 3904, 3971, 4009.
GRAVES, Adelle, 1375; Ambrose, 11307; Gaylord, 14772; Mrs. Helen M., 4415; Jesse, 14725; Lucy, 9590; Mary, 18904; Mary Louise, 14609; Nelson, 14609; William, 18808.
GRAY, Mr., 14280; Edna Ruth, 15821; Edward V., 15821; Elizabeth R., 2070; John, 16841; Julia G., 18165; Mary A., 16841; Mary Ann, 1660; Permelia, 16841; Roxana, 14169.
GREASON, Mr., 3939.
GREATHOUSE, Emma Eliza, 14566.
GREEN, GREENE, Miss, 14709; Abbie, 14870; Albert G., 19529; Alfred, 43; Alfred C., 43; Alice, 3540; Alice May, 13980; Amond, 3319; Amy J., 19529; Ann, 8506, 9023; Asa, 43; Benjamin, 4054, 9032, 9049; Bridget, 4054; Caleb, 4054; Charles, 11130; Charles Westley, 11,-130; David C., 2450; Edward, 9033, 11461; Elizabeth, 9023, 9032; Elizabeth A., 10531; George Swan, 4054; George W., 13980; Gordon Alcott, 11130; Hannah, 4054; Harry, 9023; Hattie, 2450; Henry, 9023, 19529; Ida, 3319; Isaac, 1128, 10561; Izora, 12489; Jane Pol, 10473; Janet Torrance, 16732; Joanna, 6017, 10561; Joel C., 3319; John, 4144, 8502; Jonathan, 9547; Josiah, 16732; Laura B., 13068; Leonard, 9023, 9049, 15039; Leonard R., 14934; Lydia, 17642; Martha, 9023; Martha Emma, 4414; Martha Jane, 4459; Mary, 6800, 8506, 9023, 18341; Mary Frances, 13308; Mary J., 43; Menzo W., 43; Nathan A., 43; Nellie C., 43; Nelson, 19529; Orvan E., 12641; Polina, 12558; Prudence, 4144;

Ray, 16774; Samuel, 3319, 8506; Sarah, 8506, 9023; Susanna, 9023, 17,-582; Theresa, 9048; Thomas R., 7063; William, 8501; William A., 4365; William Spencer, 13068; Winnefred, 15039.
GREENFIELD, Edward, 18132; Mary, 11824.
GREENLIEF, GREENLEAF, Mr., 9997; Abigail, 17659; Albert, 15940; Annie, 15940; Calvin, 19092; Charles Henry, 15940; Charles T., 15940; Daniel, 4755; Eugene, 15940; Fred A., 15940; George Rogers, 15940; John, 17659; Mary, 4755; Stephen, 19343; William Franklin, 15940.
GREENLEESE, Mary Elizabeth, 14633.
GREENSLIP, Ruth, 9502.
GREENWELL, Robert, 14054.
GREENWOOD, Emma, 983; Jeremiah, 983.
GREER, Edith G., 2476; Esther Wheeler, 2476; Freda Leila, 2476; John B., 2476; Julian David, 2476; Walker, 2476.
GREGG, Adeline, 14571; Benjamin F., 14571; Desta A., 4497; Jefferson, 1374; Mabel E., 1374; Priscilla, 12638.
GREGORY, Elizabeth Jane Crawford, 3087; Eva, 10014, 13895; Frances W., 13430; Katherine, 6845; R. H., 13430; Samuel, 7906.
GREIG, Robert, 1137; Sarah Ann, 1137.
GRENAN, Jeanette, 1112.
GRENVIS, Caroline, 16996; John, 16996; Olivia, 16996.
GREY, Baxter, 4134; Rosana, 13854.
GRIDLEY, Laura, 16273; Uriel, 16273.
GRIFFEY, Almira, 13954; William, 13,-954.
GRIFFIN, GRIFFEN, Benjamin, 18386; Catherine, 18386; Celinda, 4809; Charles, 18412; E. H., 2341; Emma, 16194; John, 18386; Joseph, 18386; Julia, 3588; Lenda, 15731; Margaret, 18386; Maria, 18386; Nicholas, 18,-386; Opie Louise, 18412; Rachel, 18,-386; Thankful, 12461.
GRIFFITH, GRIFFITHS, Helen S., 3654; Isaac J., 3654; Kate, 12599; William B., 17067.
GRIGGS, Ann, 11861; George, 18425; Samuel, 11861, 18632; Sarah E., 13,-862.
GRIMES, Margaret, 17980.
GRISWOLD, Emily Cook, 3405; Esquire, 3405; Kate, 6423; Luther W., 6423; Mary, 2273; Miranda, 3059; Sarah Sophia, 6423; Willia, 6423.
GROESBECK, Charles Seymour, 10961; Ella Mariette, 10961.
GROSH, Grace M., 17036; Harriet, 17,-036; John Frederick, 17036.
GROSS, Daniel, 2325.
GROSVENOR, Ebenezer, 4799; Elizabeth, 4799.
GROUT, Anna, 18900; Esther A., 996, 18895; Polly, 19389.
GROVE, GROVES, Charles, 18628; Harriet Jane, 16730; Henry, 16730; Nettie J., 11974; William H., 768.
GROVER, GROVIER, GROUER, Albert B., 14825; Albert Brown, 947-f; Albert C., 1438; Almon, 947-f; Augustus, 947-f; Betsey S., 999, 1373; Constance Henderson, 14831; Elmer, 947-d; Elmira, 11781; Esther, 570; Ethel, 14568; Eugene, 947-f; George Alpheus, 947-f; Hannah, 570; Hezekiah, 947-a; Jacob, 581; James, 329; Jedediah, 327, 570; Joseph M., 11381; Leander G., 14831; Leander Gage, 947-f; Mehitable Jane, 947-a; Melissa, 947-a; Minnie, 11381; Naomi, 329; Olive, 947-d; Patience, 2299; Salmon, 999; Samuel Octavius, 947-f; Sarah, 329; Stephen, 17983; Van Buren, 947-d; Walton, 11381.
GROW, Danford, 14729; Elizabeth, 14,-729; Jane Frances, 10000; Orson Augustus, 10000.
GUEST, Alfred, 14047; Myra Emily, 14,-047.
GUILD, Grace, 15579; Mary Elizabeth, 4344.
GUILFORD, Frances, 13555.
GUINN, Mary Elizabeth, 17158; Thomas, 17158.
GULLIVER, Alice C., 14234.
GUMARSH, Elinore, 14956.
GUNDERMAN, Catherine, 16003.
GUNN, Mary, 16388.
GUNNISON, Horace A., 4891.
GUPTILL, Susan E., 897.
GURGER, Fred, 5112.
GURNSEY, Samantha, 11860.
GUSTAFSON, Andrew, 17352; Frances Ann, 17352.
GUSTIN, Emily, 14220.
GUTH, Arthur E., 6845.
GUTHRIE, John James, 14685; Mary Kirkpatrick, 14685.
GUTTERSON, Eli S., 625; Elizabeth Fisk, 2260; Josiah, 2260.

HACK, Lydia, 16190.
HADLEY, Caroline, 10834; Mehitable, 19,-425; Onessemus, 14001; Sarah Jane, 14001; Thomas, 19424.
HAGAMAN, E., 16329.
HAGAR, HAGER, Alfred, 13648; Boardman, 13648; Elisha, 2143; Homer, 13,-648; Isaac, 13648; Joel, 239; Julius, 13648; Lucy, 2055; Priscilla, 2143; Samuel D., 830.
HAGEDON, Ethel M., 6533; George L., 6533; S. Elon, 6533.
HAGEN, Clara, 6567.
HAGGERTY, Florence, 1480.
HAGGETT, Anna Judson, 10227.
HAGGIT, Amos, 170.
HAGON, Karen Huppuch, 10504.
HAGUE, Charles A., 17738.
HAIGHT, Amanda, 13647; Harriet, 12,-572; Reuben, 13647; Sally Ann, 13647.
HAILMAN, Agnes, 14721.

HAINES, HAINS, Miss, 10814; Annie Bessie, 5375; Arthur Wheeler, 13539; Carrie, 13539; Emily, 13539; Maigone, 13539; Samuel, 5375; Seaman W., 13,539.

HAKES, Jesse, 4047; Wilford Lyman, 13,775.

HALE, Albert, 537; Allen W., 12393; Amelia, 10646; Amos Spaulding, 756; Asaph B., 13598; Calvin, 537; Celestia, 19536; Charles, 1307, 13598; Charles Nelson, 13598; Charlotte Sarah, 537; Ezra, 13318; Frederick R., 12347; George H., 4940; Horace, 537; Isaac, 5523; Isabel May, 12393; Jasper, 537; John Esterbrook, 19536; Judson, 9965; Marcia Dana, 13598; Margaret Ellen, 4955; Mary, 537; Mary Eliza, 13598; Mary P., 2577; Moses, 19539; Nathaniel, 315; Phebe Nichols, 537; Sarah, 537; Sarah W., 13318; Stephen, 18906; Sylvia Elvira, 1307; Thomas, 756; William, 2577.

HALEY, Betsey, 4161, 4163; Eliza, 4466; Giles, 4186; Saraphina, 4055.

HALL, Miss, 17915; Mr., 7948, 17048; Abbie T., 11407; Alonzo F., 5991; Arthur E., 11407; Betsey, 2568, 14624; Caroline Hubbell, 11241; Charles W., 11407; Charlotte, 5096; David S., 9574; Edward, 9771; Elizabeth, 10224; Evalyn Julia, 765; Hannah, 18224; Harriet, 9946; Harriet E., 14872; Harrison, 5975; Henry M., 11241; Henry Martyn, 11241; John, 2742; John C., 9946; John Crawford, 765; Lewis J., 18119; Lydia, 223; Margaret A., 17917; Margaret Goodman, 11241; Marinda A., 4495; Mary Haines, 11241; Mary Jane, 3552, 17048; Mary S., 12619; Nellie A., 18119; Olivia, 2742; Polly, 18472; Robert, 625, 626; Robert Calvin, 11241; Roxana, 9771; Russell Irving, 765; Russell J., 765; Sarah, 14713; Sarah Thayer, 14822; Sophia, 18444; Susie, 13376; Thomas, 2034; William C., 11,407; William F., 14872.

HALLAM, Mary, 4322.

HALLAWAY, Delia, 10151.

HALLETT, James Alexander, 1368; Russell B., 1368.

HALLEY, Bernice, 13887; Carol, 13888; Gladys, 13887; Irving, 13888; James Thomas, 13887; Leroy, 13888; Nellie, 13887; Richard Henry, 13887; Thomas, 13887; Thomas Richard, 13887, 13888; Zachary Winfield, 13888.

HALLIDAY, Nathan, 8300; Susan, 8300; Susannah, 8300.

HALLOCK, Hannah, 11190; Howard R., 3260; Jeff, 3260; Mary C., 11202.

HALSEY, Hannah, 3922, 3969.

HALSTED, HALSTEAD, Almina, 1383; Emily, 17690; Harry E., 11343; Lulu May, 11343.

HAM, Catherine, 11070; Mary Jane, 11,082.

HAMBLET, HAMBLETT, Lucy Jane, 13,429; Susanna, 319.

HAMBLETON, Elizabeth, 18827; Mary, 18826.

HAMIL, Jacob, 16687.

HAMILTON, HAMELTON, Charles R., 11908; Earle C., 11908; Edith, 11908; Edward C., 1066; Elizabeth H., 15508; Ezra, 18440; Frederic A., 11908; George, 15516; George W., 1066; Guy Wheeler, 11908; Hannah, 18391; Herbert Oscar, 14795; Horace Ernst, 11,908; Isabella, 17925; Joel, 13632; John, 18391; Joseph Earle, 11908; Julia, 10880; Kingsley Wheeler, 11908; Laura, 14795; Le Roy F., 16575; Levi, 18391; Mary, 18391; Mary K., 16429; Nathan, 18440; Paul Euard, 11908; Reuben, 18391; Ruth Katherine, 11908; Samuel L., 11908; Sarah, 15572; Silas, 18391.

HAMIN, Levisa, 14060.

HAMLIN, Elizabeth, 12290; Mary, 5126.

HAMMEKIN, Edward Frederick, 9328.

HAMMERSBURG, Clifford, 16240; Frederick, 16240; Glennwood, 16240; Louis, 16240; Vernice, 16240; Viola, 16240.

HAMMON, HAMMOND, Abigail, 743; Ashael, 12045; Caroline Mary, 16708; Charles, 18883; Christopher, 17634; Daniel, 18323; Delia, 2318; Emeline, 12045; Emily Isabelle, 14491; Esther, 14839; Eunice, 3960; Hannah Maria, 14491; Ira, 17634; Isaac, 2318; John Q., 17634; Jonas, 2318; Jonathan, 17,235; Joseph W., 17634; Josiah Hovey, 7082; Julia, 10006; Lucinda, 18717; Lucy, 18323; Martha, 17235; Mary, 6315; Mary Adelaide, 15410; Mary J., 17634; Mason, 2318; Nathaniel, 19342; Nathaniel Kennard, 17634; Rebecca, 3960; Roxanna, 12509; Samuel, 421, 14491; Sarah, 3904, 3938; Sarah Ellen, 14491; Sarah K., 17634; Shuah W., 17634; Stephen B., 12144; Susan, 2318; Susanna Rice, 7082; Thomas, 3960, 14839; Vatina H., 17634; Virginia F., 12144; William Henry, 15410.

HAMPTON, Edward D., 16729.

HANAH, Abraham, 11690; James, 11690, 11692; Jennie, 11690; Orpha, 11690; William, 11690.

HANCE, Laura, 13624.

HANCOCK, Amos, 3939; Martha L., 12,642; Olive, 11640.

HANCOX, Polly, 3939.

HAND, Alexander, 11513; Alice Mary, 10377; Amanda, 11205; Anna Eliza, 11513; Antoinette, 10377; Edwin Wheeler, 10377; Elias, 10377; George, 10377; Harper, 10377; Helen Florence, 10377; Howard Willis, 10377; Isabel, 10377; Jesse, 10377; Jesse Fletcher, 10377; John, 19465; Martha, 10377; Siba, 11156; Wheeler Gilrye, 10377; Willis Lorenzo, 10377.

HANDLEY, Hannah, 17580.

HANFORD, Frank, 5971; Joseph Platt, 5971; Lydia Ann, 13745.
HANLEY, Mary F., 19334; Robert, 19,-334; Sarah, 19334; Ursula, 14327.
HANNUSSON, Austin P., 1435.
HANSCOMB, James G., 18453; John B., 18453; Sarah Ann, 18453; Walter C., 18453.
HANSEN, HANSON, Barney, 13271; Caroline, 13890; Charles, 13271; Elizabeth, 13271; Hans M., 14564; Harvey M., 14564; Helen M., 14564; Henry, 13271; Ida M., 14564; Lewis, 9659; Matilda, 13271; Pearl, 12679; Sarah C. L., 5341; William, 13271.
HAPGOOD, Abbie V., 847; Abraham, 2032; Alice H., 532; Charles Warren, 532; Clara Learned, 532; Cyrus, 532; Cyrus Stowe, 532; Ellen Frances, 532; Emeline Louisa, 5124; George Henry, 532; Henry Augustus, 532; Hepzebeth, 12098; Ira, 5029; James, 847; Judith, 153; Leslie Albert, 5029; Lewis I., 5029; Lucy Bigelow, 5029; Mary, 153; Thomas, 153; Warren Elbert, 5029.
HARADEN, Sarah, 5434.
HARBACH, Charles Franklin, 10506; Olive Ann, 10506.
HARD, HARDE, Alice, 16335; Anson, 10277; Eddie, 16335; Eugenie, 16335; Francis, 18755; Harriet Jane, 9335; Helen Amelia, 10277; Sidney, 16335; Wheeler, 16335.
HARDIN, HARDEN, Betsey S. Bell, 945; Dennis, 14517; Elijah, 945; Frances Ann, 945; Rebecca E., 14517.
HARDER, Nicholas, 1582.
HARDING, Alphius, 8312; Anna Maria, 11400; Eliza Mercy, 8324; Emma, 6486; George, 8312; George Lewis, 8324; Harriet, 8312; Harriet Bethiah, 8324; Hattie Amelia, 2358; Henry W., 12581; Isaac N., 2358; John, 8324; John Wheeler, 8324; Lettie Frances, 12581; Oliver, 8312; Sewall, 8324; Sewall Brigham, 8324; William Greenough, 8324.
HARDY, Amos, 6809; Annie Eliza, 6859; Catherine S. Atwood, 6859; Charlotte Wheeler, 6859; Enos, 213; Fannie Pearson, 6859; Jonathan Titcomb, 6859; Manly, 6859; Manly Willis, 6859; Simon, 258; Walter Manly, 6859.
HARE, Mr., 3082; Anna Blanche, 10575; C. F., 11746; Catherine, 12349; Emma, 11746; Jacob, 3302; William, 10575.
HARFORD, Abbie, 9678; Sarah, 9680.
HARKINS, Laura, 9133.
HARKNESS, Phebe, 14485.
HARLIN, HARLAN, Mary, 13478; Susie K., 17413.
HARLOW, Abigail, 19147; Andrew Jackson, 781; F. L., 7074; Lewis, 19139; Thomas, 19150.
HARMON, Clarissa, 13929; Ellis, 14623; Sadie, 3660.
HARNED, Martha, 11198.
HARP, Martha K., 16070.
HARPER, Alexander, 10375; Blanche Margaret, 2517; Charles Franklin, 3087; David Neil, 3657; Florence, 13660; Joseph, 2517; Julia Ellen, 3657; Margaret, 10375; Nancy Work, 3657; Rosalie Sully, 3657; William, 3657.
HARPSTER, George W., 16811; Ida Ellen, 16811.
HARRELL, Mrs. John, 3090.
HARRIMAN, Harriet Olive, 14819.
HARRINGTON, Adah M., 1082; Carlisle Wheeler, 16375; Elbridge G., 476; Ephraim Wood, 16375; Irene A., 14961; Isaac, 357; Miriam, 357; Ruth Permelia, 16375; Sally, 13976; Sarah Belle, 16375; William B., 470; Ziporah, 357.
HARRIS, Abner, 9926; Almira, 11814; Andrew Hope, 18231; Archibald B., 11,-096; Caroline F., 2223; Charles C., 15,-468; Charles Casper, 15468; David, 15090; Deborah, 9926; Edward, 9945; Edwin Wheeler, 14709; Elizabeth, 3912, 5703; Elizabeth D., 19074; Elizabeth Susanna, 9023, 9041; Ella, 17702; Emma E., 9945; Experience, 12036; George, 14709, 16197; George Irving, 14709; Hope, 18231; Jeanette, 18231; John, 9945; John A., 11096; Mabel, 16,-197; Millicent Adaline, 15468; Minnie E., 10918; Norman, 9945; Noyes, 9937; Rachael, 12976; Rebecca, 4800; Robert, 9041; Sadie, 11284; Salome, 9949; Sarah, 9926; Sarah Emeline, 2457; Sarah Klouse, 13393; Tamar, 9928; William, 4800; William D., 4504.
HARRISON, Albert, 3082; Eliza, 3082; Ellen, 5391; Elsworth, 891; Emma, 6509; Gertrude Hortense, 891; Hannah, 774; Herbert Percy, 891; Jeremiah, 3082; John Swainson, 3082; Julia, 3082; Manton, 3082; Mary, 771, 3082; Rose, 15618; Susan R., 734; Ward Chipman, 3082; William, 771, 3082; William B., 16426; William Gray, 3082.
HARROD, Hannah, 102.
HART, HARTS, David, 15348; Delilah, 15346; Hannah, 15305; Jessie, 6601; John, 10955; Mame, 15159; Margaret Richmond, 14919; William A., 17527.
HARTEL, Agnes, 17621.
HARTHORN, HARTSHORN, Annie Alice, 14857; Martha, 17117; William M., 14857.
HARTLEY, Margaret, 11973.
HARTMAN, Ida, 3734.
HARTWELL, Miss, 13589; Abigail, 103, 128; Alonzo, 2112; Catherine, 7101; Catherine Luvia, 11280; Daniel P., 4891; Edwin, 18455; Elizabeth, 103; Emma J., 15940; Ephraim, 342; Hannah, 103; Jane, 103; Jerusha, 13930; John, 103, 147; Jonathan, 103, 147; Joseph, 103; Lucy Ann, 599; Mary, 103, 9932; Mary W., 18410; Rebecca, 103; Ruth, 103; Samuel, 103, 2138; Sarah, 103; William, 103.

HARVERCOTTA, John F., 7095; Margaret Lavinia, 7095.
HARVEY, Abner F., 15554; Agnes Calhoun, 15554; Arthur, 11843; Benjamin, 15317; George, 18226; Iva W., 11843; Jennie, 4564; Jessie, 11276; John, 15,-554; John Isham, 15554; Joseph, 10,-823; Joseph Oren, 10823; Laura E., 11,-843; Lavona Watkins, 11233; Leander, 14604; Mildred, 11843; Rachel, 18019; Rhoda E., 15554; Rufus, 9759; Samuel McKinney, 15554; Thomas, 11843; Wealthy, 6440.
HARWOOD, Clarence, 15375; Edith, 15,-375; Hannah, 102; Harriet Emily, 11,-319; Rhoda, 15375; W. F., 15375.
HASBOCK, Anna, 11840.
HASELTON, Alice, 936; John, 936; Mary C., 12984.
HASEY, Hannah, 18097.
HASHBERGER, Daisey, 16089.
HASKELL, HASKALL, Albert, 10229; Andrew, 16710; Anna, 16793; Bertha, 10229; Clara Augusta, 16710; Frances, 5464; Henry, 4376; Jane, 18362; Lydia, 580; Martha, 579; Nancy, 374; Phebe, 572; Rebecca, 4036.
HASKINS, Abijah, 14638; Alice Reed, 12,-545; Augustus G., 12545; Caroline Frances, 14638; Ernest, 1434; Fannie, 6811; Harlon D., 12545; Jonathan, 6811; Mabel, 1437; Marian H., 12545; Mildred Lois, 12545; Rebeckah, 6248; Whitney Otis, 1434.
HASLET, Goldie, 16572.
HASTINGS, Ada S., 1255; Adaline, 9932; Arvilla, 9932; Benjamin, 18916; Betsey, 4906; Catherine, 13603; Eliza, 13,-600; Elizabeth, 11683; Ensign Andrew, 9931; Eunice, 9617; Hannah Buckminster, 889; Hannah Eugenia, 889; John, 17327; Jonathan, 9932; Josiah, 9932; Matilda, 9931; Salome, 9932; Sarah, 9931; Sarah D., 1131; Shubel, 9932; Simon, 13600; Sophronia Josephine, 16,-265; Thaddeus, 9932; William, 889; William Harrison, 889.
HATCH, Abigail, 12767; Amelia, 16112; Anna, 10912; Hattie Cornelia, 917; Jane, 12449; Kate, 16236; Lozetta, 10,-912; Oliver, 10912; Reuben, 3925; Theodore, 10377; William F., 18419.
HATHAWAY, Auriel, 8306; Ebenezer, 10,-615; Louisa, 10615.
HATHRON, Jedidah, 236; Nathaniel, 18,-927.
HATTON, Frank, 10377; Jessie, 10377; Mary, 10377; Ruby, 10377; William S., 10377.
HATTSTAEDT, Louise M. C., 11517.
HAUGH, Sarah, 7503.
HAUNS, Valerian V., 16480.
HAVEN, HAVENS, Miss, 14494; Dorcas, 12977; Frances, 13435; Hannah, 2575; James, 2563; Margaret A., 4363; Martha, 17081; Mehitable, 2563; Moses, 254.
HAVERON, John, 3564; Kate L., 3564.
HAVILAND, Ebenezer W., 18516; Michael, 18087; Sally Angeline Dayton, 18087.
HAWES, Charles, 13812; Eliza R., 8310; Ellen Maria, 7084; Fred G., 6845; Nancy, 8310; Richard, 3082; Roswell, 8310.
HAWKINS, Miss, 16028; Abbie Marian, 19516; Ann, 18180; Edward, 14458; Elmira, 10352; Hayes Wheeler, 15514; Isaac Newton, 15514; John Howard, 14458; Samuel, 10357; Sarah, 9768.
HAWKS, Matthew, 18920; Micajah C., 18920.
HAWLEY, Betty, 5741; Ella Francelia, 2511; Hannah, 5753; Jerusha, 14442; Joseph, 5804; Mabel, 11785; Mary, 3370; Matthew, 5741; Merritt C., 3366; Miriam, 5700; Naomi, 12383; Phebe, 3078; Polly, 12887; William, 16466.
HAWTHORNE, Jane Ann, 1093.
HAY, Isabella, 10497.
HAYDEN, Edward B., 18490; Elisha, 4902; Elizabeth, 5421; Lucy, 268; Moses, 17602.
HAYES, HAYS, Miss, 15552; Abbie, 8533; Ann, 17156; Augustus, 1300; Charles, 15368; Elizabeth, 15788; Judith Ella, 1300; Katie, 15787; Margaret, 501; Margaret Jane, 15368; Mary Colum, 6474; Mary Seagar, 3555; Robert, 3191; Silas, 3191; Susan, 3555; William, 3555.
HAYLETT, Aggie, 11867.
HAYNER, Aaron, 11925; Sarah Catherine, 11925.
HAYNES, Abigail, 18911; Ann B., 17194; Elnathan, 18615; George N., 1677; Hannah, 2101; Jane Maria, 5011; Jerusha, 4769; Polly, 18378; Rebecca, 335, 2058; Samuel Brown, 5011; Walter, 280.
HAYWARD, Abigail, 18374; Anna, 18374; Ellen, 2352; Ephraim, 18374; Franklin, 13096; George, 2352, 18374; Huldah, 18388; Martha, 18374; Mary, 2038, 2063, 18374; Myra, 13024; Priscilla, 172; Simeon, 103.
HAYWOOD, J. S., 10223; Lucy, 14705.
HAYWORTH, D. S., 13008.
HAZARD, Elizabeth, 13527; Griffin B., 13527; Hannah Mary, 6375.
HAZELTON, Cutler, 1004; Edgar, 1004; Frazier, 1004; Frederick, 1004; Lyman, 1004.
HAZEN, HAZZEN, Frank, 14819; Jacob, 14819; Norman, 18508.
HEAD, Amelia Eastman, 17002.
HEADLY, Samuel, 17096.
HEADRICK, Emma, 14107; Thomas, 14,-107.
HEALD, Alice, 6869; Amos, 18320; Daniel, 18320; Dorcas, 18320; Elizabeth, 18320; Fidelia, 14709; Hannah, 6845; Jesse, 18320; John, 14709; Lois, 685; Lucy, 19208; Mary, 18320.

HEALEY, Edward, 11280; Emma Adelaide, 11280.
HEAP, David Porter, 3500; Robert, 3500.
HEARD, Susanna, 641.
HEARSEY, Mr., 7517; Mary, 15313.
HEASLEY, Hal, 16972; Harrie, 16972.
HEATH, Abbie Jane, 5098; Caroline, 10,002; Charlotte, 13150; Edward L., 18,780; Elizabeth, 17803; Hannah, 5442; Hiram, 18778; John S., 4357; Julia Ann, 3548; Lot, 17803; Lydia Ann, 17803; Mary, 18988; Pedee, 4335; Phebe, 18406; Walter C., 14310; Walter Leighton, 14310.
HEBBARD, Hannah, 937; John, 937; Lucy Ann, 937.
HECKEL, John Henry, 10578; Mary, 10,578.
HECOCK, Lucy, 5765.
HEDDEN, Mary B., 4320; Rose, 16752.
HEFFLON, George, 12483.
HEHRLEIN, George Frederick, 15995; Margaret Wheeler, 15995; Max Edward, 15995.
HEIFNER, Lida A., 14137.
HEINLEIN, Kate, 17779.
HEINRITZ, Alma, 17482; Bernice, 17,482; Clare, 17482; Earl, 17482; Edward, 17482; Frank, 17482; Hattie, 17482; Hazel, 17482; Henry, 17482; Irene, 17482.
HEINTZ, Clara, 12832.
HEINZERLING, Meta, 13363.
HEITZ, Gertrude Katherine, 14408.
HELLER, Hannah Caroline, 11498.
HELM, George, 6421; Magdalena, 6421.
HELVEY, William B., 11948.
HEMENWAY, Hannah, 642.
HEMPSTEAD, Abigail, 3954.
HENDALL, George, 14150.
HENDAY, Mary, 17575.
HENDERSON, Mr., 3371; Sarah, 10858; Thomas, 9903.
HENDRICKS, HENDRICK, Benjamin W., 6459; Eleanor, 12564; Fanny, 6459, 19180; Harriet Orilla, 12562; James B., 14098; James M., 14098; Wing, 6459.
HENDRICKSON, Minnie, 18011; Sarah Ann, 4499.
HENDRY, Jeanette Leary B., 4953; Margaret Elizabeth, 17723; Thomas Johnson, 17723.
HENMAN, Betsey, 205.
HENRY, Alanson Johnson, 8273; Cara, 14888; David, 8273; Edwin, 8273; Elizabeth, 8273; Francis, 8273; Hannah, 8273; Harriet, 8273; J. N., 17255; James, 14888; Johnson, 8273; Joseph, 17255; Mary E., 5971; Mary Pierce, 8273.
HENSHAW, Daniel, 7005; Mary Belcher, 7005.
HENSON, Charlotte, 17488.
HEPBURN, Elizabeth Wheeler, 3154; John, 3154.
HERBERT, Adrian Virgil, 11522; Adrienne, 11522; Anna Matilda, 11895; August, 11895; Charles, 2363; Clara Belle, 11522; Elizabeth, 3507; Flora, 2363; Harold Henry, 11522; Harriet, 2363; Margaret, 11895; Mary Elizabeth, 11522.
HERCHMER, John, 17294; Lyle, 17294; Robert A., 17294; Robert Leigh, 17294; Robert McLean, 17294.
HERDMAN, Marietta, 17068.
HERRICK, Addie Alice, 16070; Annie Chapin, 9663; Carrie F., 17211; Elizabeth, 163; Eunice, 4386; Guy A., 18,078; Hannah, 14151; Hattie, 15666; Howett, 9504; Joanna, 17947; Jonathan E., 9663; Josephine A., 9663; Josiah A., 9663; Laura Dana, 9663; Lyman, 16070; M., 5051; Rachel, 18,860; Relief, 13267; William H., 17211.
HERRIDGE, Dorothy, 12051.
HERRING, Agnes, 3683; Benjamin, 10,016; George, 10896; Jonathan, 15016; Lillia Jane, 10016; Sarah Alberta, 15,016.
HERRINGER, Edith, 13269.
HERRINGTON, Faithful, 14353; Polly, 253.
HERRON, Daisy, 1314.
HERSEY, Benjamin, 18659; Christine Nancy, 12879.
HERTENSTEIN, Mr., 15341.
HESEMAN, Christian, 10873; Margaret, 10873.
HESSE, Charles, 14052.
HESSEY, Frances, 13170.
HEWER, George Charles, 19422; William H., 19422.
HEWES, Mary Elizabeth, 3317.
HEWETT, HEWITT, Alice S., 14451; Anna, 3920, 3922; Anna Maria, 13198; Benjamin, 15216; Carlton Chauncey, 15216; Charles, 3922, 4011; Charles Grandison, 4152; Cyrus, 3995; Desire, 3995; Dethic, 3920; Eli, 3922, 4152, 4239; Elias, 4101; George W., 4239; Hannah, 3922, 3931, 3977, 4151; Henry, 3945; Israel, 3922, 4060; John Davis, 15566; Joseph, 3931; Luella Lucinda, 15216; Lydia, 4101; Margaret, 4157; Mary, 3922, 4011; Mary L., 795; Nabbie, 3995; Nancy, 4060; Palmer, 3922; Patty, 3995; Perez, 3922; Rufus, 3914, 3995; Stanton, 3922; Wealthy, 3984, 4268.
HEWLETT, Josephine, 3538; Robert V., 3538; Ruth, 3538; Theodosia, 3538.
HEYSER, Ella May, 16067; Miles, 16067.
HEYWARD, Katherine, 5051; Mary, 19,051.
HEYWOOD, Jonathan, 263; Rebecca, 2024; Sarah, 263, 2031; Sarah Melvina, 444.
HIBBARD, Helen Augusta, 16032; Jessie, 13068; Joel, 16032.
HIBBS, Miss, 12633.
HICE, Nancy Elizabeth, 11852; Samuel Henry, 11852.
HICKMAN, Mary, 3307.

HICKOK, HICCOCK, Frances Whelpley, 2214; James, 2214; James W., 2214; Mary Mather, 2214; Sarah, 17715.
HICKS, HIX, Benjamin, 6266, 6541; Elizabeth J., 17275; Hezekiah, 19158; Jotham, 6300; Judith, 6267; Lorinda, 18281; Louis, 17275; Mary, 16392; Mary Belle, 6541; Priscilla, 9570.
HIDE, Sarah E., 18366.
HIGBEE, Edward, 10268.
HIGGINS, Mary Louise, 6573; Nathaniel F., 423; Sarah Alpha, 12290; Thomas, 12290.
HIGGS, George W., 17750; Martha Mabel, 17750.
HILDRETH, Achsah, 9773; Eliza, 17117; Elizabeth, 4806; Elther, 18966; George, 977; Lucy T. Winslow, 977; Merrill, 10055; Sophia A., 977; Warren R., 9785.
HILL, HILLS, Abedia Salee, 10399; Abigail, 5411; Abigail B., 751; Adeliza, 2101; Anna Armistead, 10498; Avis Wheeler, 11256; Bert, 14650; Caleb, 18837; Charles, 16255; Charles S., 591; Cordelia A., 753; Daniel, 5411, David W., 591; Dorothy Scripture, 11404; Elizabeth, 11256, 17135; Elizabeth May, 5319; Elizabeth Wason, 753; Elmo, 14,-665; Erskine, 17135; Eva, 17370; Frances, 2855; Francis, 753; Frank Sidney, 7144; George, 14665; Grace, 5122; Hannah, 2098; Henry, 5411, 14112; Ida Mae, 10825; Jennie E., 591; John, 14650, 17370; John J. P., 14665; Jonas, 591; Joseph, 5411; Josiah, 5411; Lavinia, 413; Lillian, 2252; Lucretia, 591; Luella, 4379; Lydia, 3743; Lydia F., 9846; Maria N., 9805; Marie Antoinette, 12885; Mary, 3083; Mary Eliza, 10937; Mary W., 633; Maud, 12,-482; Maybelle Helen, 7144; Nancy, 10,-814; Nathaniel, 5411; Olive, 16255; Patience, 9655; Peggy, 268; Phebe, 11595; Polly, 9572, 11394; Sally, 2032; Samuel, 216, 5411, 8267, 18627; Sarah, 14437, 14517; Sarah L., 12813; Sidney A., 7144; Susan, 4455; Sybil, 528, 2898; Walford Alvord, 11404; William, 2855, 5411; William W., 11256.
HILLARD, Emma Abi, 3512; Oliver Burr, 3512; William Horace, 4340.
HILLEN, Elizabeth Raven, 9025; Solomon, 9035.
HILLIKES, Fanny C., 10914.
HILLSMAN, Sophia Mariah, 3087.
HILTON, Charles Henry, 14253; Frank Arthur, 12194; Helen Irene, 14253; John Waugh, 2324; McDonald Brooks, 14253; Susie, 15794; William, 18425.
HINCHCLIFFE, Sarah Adelaide, 1381; William, 1381.
HINCHE, HINCHER, Samuel, 18600; Tryphena, 15708.
HINCKLEY, Abel, 3996; Barnabas, 7068; Mary, 7068; Phebe, 3925.
HINDMAN, James Ross, 10888; Katie Devenbaugh, 10888.
HINDS, Benjamin, 6820; Elmira, 742; Fred Lincoln, 523; George Henry, 5371; William, 12213.
HINE, HINES, Charles, 18387; Edwin, 18387; Elizabeth, 15328; Mary, 2748; Mary Jane, 18387; Stephen, 2748.
HINMAN, Betty, 2903; Calvin, 18870; Charles E., 12067; Curtis L., 5935; Frank Wheeler, 5935; Mary E., 13242; Virgil V., 12561.
HINSDALE, John Alvord, 12353; Margaret Stuart, 12353.
HISCOCK, Lois, 883.
HISS, Henry Willard, 13050; John Knowlton, 13050.
HITCHCOCK, Caleb Eton, 17642; Mary, 12535; Mina, 12261; Pownal, 12535; Sarah, 7922.
HITCHINS, Catharine, 10235.
HITT, Charles, 13656; Frieda, 13656; William, 13656.
HOADLEY, Edward A., 19022.
HOAG, Arthur, 12602; Arthur E., 12,-602; Harvey H., 12602; Mary, 15141; William, 17062.
HOAR, Alfred Hurd, 2070; Benjamin Franklin, 2070; Caroline Pamelia, 2070; Charles, 2070; Charles Everett, 2070; Edmund, 2070; Edmund Frank, 2070; Edward Franklin, 2070; Elizabeth, 2070; Eunice, 2070; Franklin, 2070; George Emery, 2070; George Henry, 2070; Hattie Adelia, 2070; Isaac, 2034; John, 2070; Joseph Henry, 2070; Leonard, 2070; Leonard Alfred, 2070; Lucy, 2044; Maria Adeline, 2070; Mary, 2069, 9990; Mary Elizabeth, 2070; Mary Frances, 2070; Mary Wheeler, 2070; Mira Ann, 2070; Nellie F., 902; Rebecca, 246.
HOARD, Eugene, 15732; Frederick R., 14127.
HOBART, HOBERT, Alice H., 9868; Benjamin W., 4933; Charles, 16931; David, 222; E. A., 4933; Elizabeth, 3914; Eunice, 222; Florence, 9868; Frank Waldo, 4933; Frederick B., 9868; George A., 9868; Kirk West, 4933; Lillian Belle, 16931; Lucy Isabelle, 939; Mark, 16400; Pauline, 9868; Reuben, 939; Rufus A., 9868; Rufus H., 9868; Sarah, 222; Sarah W., 9868; William, 200.
HOBBS, Margaret A., 14945; Sarah Ann, 14910.
HOCKLEY, Mary, 17754.
HODGE, HODGES, Almira Sophia, 2571; Amos, 15181; Antoinette, 6845; Elsie, 14690; Fanny Mary, 2571; Jane, 18,-552; Jesse, 14690; Kate, 14690; Le Roy L., 13744; Lillian, 18371; Lydia Lorraine, 2346; Mary Lee, 11436; Nora Ida, 17268; Silas Henry, 2346; Thomas, 205; William, 17268.
HODGMAN, Miss, 10207; Elizabeth, 14,-

705; George Henry, 14710; Hannah Lucille, 14710; John, 14705, 14710; John Edmund, 14710; Josiah, 2029; Lucy Elizabeth, 14710; Nancy, 14710; Permelia, 2070.
HODGSON, Ezra, 17443.
HODSON, Frank, 18079.
HOE, Caroline Emeline, 11091.
HOFFMAN, HOFFMANN, Anna Maria, 10578; George William, 13524; Grace Wilhelmina, 13524.
HOFLAND, Josephine, 11102.
HOGAN, Hannorah, 13622.
HOGUE, Jahue, 12803; John, 12803; Kellie, 12803; Mary, 12803; Robert, 12803; Susan Ann, 12803; William, 12803.
HOIT, Abby Little, 18415; Charlotte, 18,-415; Daniel, 18873; Hazen, 18415; Hazen Lawrens, 18415; Jabez, 18415; James Hamilton, 18415; Louisa Ann, 18415; Mary Jane, 18415.
HOKE, Amos F., 14541.
HOLBERTON, Catherine, 2843.
HOLBROKE, Namon, 535.
HOLBROOK, Ann, 4009; Anna, 11305; Arthur Howard, 10779; Caroline Maria, 13513; Charles W., 5130; Clarissa Gleason, 8274; Eli Wheeler, 8274; Elizabeth Stone, 8274; George Howard, 10779; Hannah, 8274; James, 8274; Mary, 2714, 11237; Matilda, 18975; Nabby, 19184; Patience, 2719; Richard, 2714, 2719; Salem Towne, 13513.
HOLCOMB, Eliza, 6386.
HOLDEN, Almira, 1662; Elizabeth, 9615; George Leland, 10428; John, 150, 18,-576; Le Roy Leggee, 10428; Lucy, 2058; Stephen, 1662.
HOLDER, David G., 4859; Joseph, 4889; Mary, 4889; Sarah, 4889; William, 4892.
HOLDERMAN, Salome, 9708.
HOLDREDGE, HOLDRIDGE, Mr., 4167; Deborah, 14674; Heman James, 4463; Jessie Wilbur, 4463; Susan Esther, 4463.
HOLLADAY, HOLLIDAY, Mr., 11809; Albert, 11809; John, 18670; Josiah, 11809; Roxey, 11809.
HOLLAND, Ann Rebecca, 9100; Elizabeth, 252; Ellen Maria, 16903; Margaret, 17384; Martha, 429; Samuel, 252; Sarah, 252.
HOLLAWAY, HOLLOWAY, Betty, 7003; Carrie, 4379; Elizabeth, 155; William, 7003.
HOLLENBECK, James F., 11869; John, 9751; John V., 3250; Mary Ann, 13,-737; Rachel, 13739.
HOLLEY, Edward Hotchkiss, 13247; Francis Newman, 13247; Homer Rossiter, 13247; Horace Hotchkiss, 13247; Irving Brinton, 13247; Lawrence Hincley, 13247; Lillie Wheeler, 13247.
HOLLISTER, Amanda, 3378; Caroline Eleanor, 13460; Joseph L., 18992; Mary Ann, 13464.
HOLLOCK, Sarah, 11631.
HOLMAN, Nelson, 18346; Rebecca, 10320.
HOLMES, HOMES, Abigail, 3939, 3960, 13064; Alfred Wheeler, 3363; Alonzo, 13329; Amos, 3939; Ann, 722, 14273; Annah, 3967; Barzillai, 18651; Betsey, 2189; Carolyn, 1329; David Edward, 4315; Deulanna, 8285; Edward, 3939, 4315, 4317; Elizabeth C., 18728; Emeline, 4317; Esther, 3939, 4144; Eunice Matilda, 12887; George C., 13064; Hannah, 2284, 4048, 15459; Harriet Melissa, 4317; Harris, 3363, 3371; Hattie Estella, 4315; Heman, 12887; Henry A., 1329; Isabell, 17381; Jeremiah, 3925; Jeremiah S., 8273; John, 3922, 3969, 3981, 4048, 4056, 4086; Jonathan, 3939; Joseph, 3960; Joshua, 3939, 3960, 4014; Lottie Amelia, 13329; Lucy, 2189, 3969, 9928; Luke, 3363; Mahala, 17766; Martha, 3960; Marvin, 3960-a, 3978; Mary, 3939; Mary Zerviah, 4315; Mercy, 3939, 3960; Polly, 2189, 3960; Prentice, 4317; Prudence, 3939, 3951; Richard, 3939; Roswell, 3960; Ruth, 2189; Sarah, 3939; Sarah Maria, 3363; Silas, 4315; Silas Prentice, 4315; Temperance, 3910; Thankful, 3939; Thomas, 3914, 9928; Wayland, 4317; William, 2189, 3939, 4014.
HOLRAN, James, 3254.
HOLT, Aaron, 9552; Alma Tressa, 16492; Amos, 9552; Anna, 13544, 17369; Annes Frank, 10820; Edgar Wheeler, 10820; Eunice, 18818; Flossie Adelia, 16492; Georgia F., 974; Georgia G., 18961; Hannah, 609; John Tabb, 10,-498; Lemuel, 4958; Liberty, 19408; Lydia, 14817; Mary, 610; Mary Tabb, 10498; Mastin, 9552; Minnie E., 9694; Moses, 9552; Orinda Susan, 4958; Robert, 16492; Ruth Evelyn, 10820; Sarah Augusta, 14187; William Hamilton, 10820.
HOLTON, Belle, 3466; Mary, 6432.
HOLWAY, Alexander H., 12716; Sarah C., 12716; Sarah Oceana, 12716.
HOLYOKE, Clara Amanda, 7074; Ella Harriet, 7074; John, 7074.
HOMMEDIEU, Carlton W., 12948; Daniel, 12948; Marion, 12948.
HOMYER, Helen, 14540.
HOOD, Amanda, 2517; John, 6237; John K., 6400.
HOOPER, Mr., 15936; Harry G., 10352; Rachel, 9056; Sarah, 8282.
HOOVER, Clara Helen, 13935; Della Coulter, 13935; Elizabeth Louise, 13935; Stephen Clark, 13935.
HOPE, Charlotte Amos, 9120.
HOPEWELL, Emma Louisa, 11465; Matthew, 11465.
HOPKINS, Amelia, 12500; Caroline Marsh, 4462; Elizabeth, 18449; Jane, 13507; Joann Lankester, 2329; John,

2213; Josiah, 12500; Keziah, 18896; Mary M., 4509; Roswell, 13458; Salina, 13458; Samuel, 4462; Sarah Ann Worthington, 2213.
HOPKINSON, Mr., 19538; John, 17589.
HORKINS, Abial, 12498; Barner, 12498; George, 12498; Oscar, 12498; Sarah, 12498; William, 12498.
HORNE, Elizabeth Worthington, 3507; Herman Harrell, 3507; Julia Carolyn, 3507; William Henry, 3507.
HORNER, James F., 15942; John, 18631.
HORR, Abel, 6440; Harriet Catherine, 6440.
HORTON, Abiel, 18402; Barnet, 6348; Carl Fred, 12666; Charles H., 15849; Chloe Ann, 18375; Comfort, 19149; Daniel, 18375; Deborah, 8335; Edward Hiram, 18375; Elizabeth, 6247; Forrest, 12666; Frank T., 6504; George Leonard, 18375; Jarvis, 19179; Joanna, 19149; John W., 6384; Josiah, 10331; Lavina Martin, 18375; Lydia, 6221, 6267, 6331; Mary A., 9522; Matilda B., 6504; Mehitable, 6348; Minor, 11988; Nancy M., 19161, 19179; Patience, 6348; Philip, 19149; Sally, 6294; Sarah, 6266; Shubael S., 6504; Shubael Wheeler, 18375; Simeon, 18375; Simeon Ferdinand, 18375; Solomon, 6356; Submit, 6250.
HOSELEY, Henry H., 5041.
HOSFORD, Eunice, 13175; Mary Istelle, 3082.
HOSMER, HOSMORE, Abigail, 115, 119; Amos, 2032; Anna, 5501; Beulah, 168; Cyrus, 781; Dolly, 2064; Dorothy, 2012; Hannah, 12062; Henry Joseph, 781; Joel, 18351; John, 2065; Joseph Henry, 781; Louise P., 18202; Lydia, 781; Martha, 781; Mary, 158, 10202; Patty Barrett, 781; Rebecca, 5011, 18351; Samuel, 12664; Samuel Gilman, 12664; Sarah Parkman, 781; Stephen, 115, 119, 2012, 10202; Thomas, 103.
HOTALING, William, 15291.
HOTCHKISS, Miss, 3230; Fannie A., 6469; Lawrence S., 2479; Louisa Augusta, 5999; Samuel G., 6469.
HOUGH, Hattie Ella, 13245; Kate, 15330-a; Margaret Anne, 15619.
HOUGHTON, Asa, 11646; Celia, 761; Chesley, 525; Donald, 525; George E., 525; Harlan P., 14558; Nettie Russell, 14558; Ruth, 525; Seth, 19402; Sophronia W., 5090; Sophronia Willard, 5092.
HOUPT, John Godfrey, 18850.
HOUSE, Emma F., 9522; Jennie A., 15,773; Joseph Scott, 12789.
HOUSTON, Frank, 10487; James Edward, 10487; Jane M., 3688; Joel Wheeler, 10487; John, 10467; John H., 10487; John Henry, 10487; Julia Eva, 10487; William Henry, 10487; William Wheeler, 10487.
HOVEY, Elizabeth, 539; Harriet F., 16,848; Jane Eliza, 15433; Martha, 16678; Mary A., 539; Stephen, 15433.
HOWARD, Ann, 9026; Austin Burr, 18,372; Benjamin, 9026; Celia, 10492; Elisha P., 18487; George Bassett, 2070; Harriet Ann, 3534; James, 9026; Jesse C., 18372; John B., 18486; John William, 9026; Lillian Augusta, 11942; Louisa, 5177; Mary, 8518, 9871; Mary Isabel, 11942; Polly, 4390; Rachel, 8519; Rhesa, 9026; Robert A., 11942; Rosetta, 6019, 15472; Sarah Adelaide, 2361.
HOW, HOWE, HOWES, HOWS, A. Anna, 982; Abraham, 736, 7508; Alanson, 5140; Alanson S., 5132, 5161; Annie Louisa, 5025; Betsey Bird, 736; Candice, 5002; Catherine Corledge, 844; Charles Amos, 18371; Chauncey, 17724; Chester A., 5140; Christiana, 7090; Clemons, 17724; Cordelia B., 5132, 5140, 5161; Deborah, 229; Dolly, 642; Dorothy, 9552; Eber, 5025; Edward, 12117; Edward Francis, 18371; Eliakim, 16044; Ella L., 5132; Esther Frances, 18371; George Edwin, 18371; Gertrude Bigelow, 5140; Gideon, 358; Hannah, 162; Hannah W., 9645; Harriet Frances, 5527; Hazen Wheeler, 5527; Helen, 17724; Helen Louisa, 18371; Henry, 5346; Ira Allen, 18371; Isaac, 7512; Jared S., 5527; Jesse Barker, 18331; John, 642; John Perkins, 18,371; Jonah, 18336; Lillian May, 12,117; Lucretia, 358; Luther, 10322; Lydia Adele, 6548; Martha, 2342; Martha Ann, 18371; Mary, 3507, 7512, 18394; Mary Jane, 18371; Nehemiah, 19088; Olivia A., 5161; Perkins, 18,371; Persis, 4816, 16044; Persis L., 17680; Phineas, 5527; Phineas Berkley, 5527; Rachel Shaw, 736; Rebecca, 16044, 18913; Rebecca B., 5088; Richard Arthur, 6548; Samuel, 5020; Sarah, 4897, 9651, 17105; Sarah Elizabeth, 7084; Sarah Helen, 5527; Sophronia, 10322; Squier, 9651; Submit, 7512; Susan L., 10183; Thadeus, 18336; Thomas Herbert, 18371; Thomas R., 8313; Wheeler, 17724; William Henry, 18371.
HOWELL, Henrietta Maria, 9317; Martha Leah, 11021; Reading, 9317; William, 11021.
HOWENS, Adeline, 14944.
HOWEY, Anna Maria, 9336; Benjamin Matlack, 9342; Mary Isabella, 9342.
HOWLAND, Abiah, 12077; David, 17840; Elizabeth, 6869; Isaac, 3228; John, 12077; Maria A., 768; Mary, 17840.
HOXIE, Johanna M., 2307.
HOYT, Annie Estella, 1054; Augustus D., 11813; Christine Deborah, 15863, 16,043; Delia, 18209; Edwin, 18341; Elma E., 11813; Enoch Lorenzo, 1054; Ephraim, 11813; Ephraim W., 11813; George W., 11813; Hezekiah, 10461;

Ira, 1054, 5896; James T., 13870; Jane Miller, 1054; Katie Carter, 3728; Keeler, 16043; Louise, 5896; Lucy B., 12171; Lydia, 11813; Malinda, 13870; Matthew, 11813; Rachel, 13870; Robert Miller, 1054; Ruth Williams, 11371; Sarah C., 3581; Sarah J., 17853; Sophia, 5494; Stephen, 3728; Theda A., 11813; William Frederick, 11813.

HUBBARD, Abigail, 9619; Abigail (Smith), 758; Abraham Wheeler, 13,-594; Adelia S., 19375; Allen, 6489; Amos, 758, 9752; Anna, 4452, 11870; Armanda W., 18450; Azubah, 9552; Caroline, 13594; Charles, 4452; Charles A., 491; Clarissa, 13594; Clyde Thornton, 14818; Edward Reed, 6489; Edward Warren, 13594; Eli, 13594; Ellen M., 378; Eloise Barrett, 6489; Fannie E., 860; Fanny, 9619; Frank, 4452; Frank Allen, 6489; Frederick, 4452; George B., 18342; Harold, 11870; Harold Esmot, 14818; Harriet M., 18,-450; Helen Wheeler, 6489; Hiram W., 13620, 13621; Isaac M., 11860; J. J., 4452; James, 9761, 18450; James Robert, 14818; Jenison J., 9619; Jennie Elizabeth, 6489; Jonas, 13594; Jonathan, 9619; Joseph, 11870; Laje H., 12677; Leonard Field, 6489; Lewis, 9619; Lucy Ann, 11860; Lyve Ann T., 18450; Martha Maria, 13594; Mary, 19212; Mary N., 8306; Mary Wheeler, 13594; Nancy Jane, 16782; Ophelia, 9761; Ophelia S., 18450; Peter, 9761, 13594; Philena, 758; Polly, 19518; Robert C., 11870; Russell, 13594; Samuel, 9619, 18770; Sarah, 2088, 9752, 13594; Sophia, 9619; Thomas, 431; Waldo Henry, 14818; Warren, 9761; Warren B., 18450; William, 4452; William. H., 14818.

HUBBELL, Abby Lavinia, 11241; Calvin, 11241; Calvin Wheeler, 11241; Caroline Theresa, 11241; Caroline Wheeler, 11241; Charles C., 12385; Charles Gilbert, 11241; Charles Hay, 11241; Charles Henry, 11241; Charles Wheeler, 11241; Clara, 11157; Eliza Antoinette, 11241; Elizabeth, 11241; Gould T., 12385; John, 5730; Lavinia M., 12385; Lucy, 11241; Lucy Williams, 11241; Maria Theresa, 11241; Minor C., 12385; Nellie C., 3497; Patience, 5741; Phebe M., 15248; Robert Sanderson, 11241; Ruth, 11241; Silas, 12407; Zadoc Melancthon, 11241.

HUBBS, Fannie E., 14489; Mary, 10543; Platt R., 14489.

HUCKINS, Adelia A., 16487; Eli, 16487; John, 14220; Jonathan B., 616; Rosalie Luella, 14220.

HUDMAN, Arthur, 11045; Gerald Everett, 11045; Jerome, 11045; Orson, 11,-045; William Alvin, 11045.

HUDNALL, Annie Gentry, 12298.

HUDSON, Clarence, 12862; Daniel, 12,-862; Edna, 12862; Ella, 1003; Elvira, 1003; George, 15332; Harriet, 1003; Howard, 12862; Lloyd, 12862; Nancy, 1003; Wilbur, 1003; William, 1003.

HUES, William, 2916.

HUFFAKER, Catherine, 14507.

HUFFMAN, Bertha, 12604; Dolla Miranda, 10968; Earl Fitch, 10968; Herbert L., 10968; Herbert Wheeler, 10,-968; Joseph, 12604; Loretta Purl, 10,-968; Myrtle Eunice, 10968; Russell George, 10968; Vancha Mabel, 10968.

HUFFSTODT, John Franklin, 4581; Robert Wheeler, 4581.

HUFFT, Charles Edward, 14818; Harriet Leona, 14818; Philip George, 14818.

HUGHES, Mr., 3239; Miss, 17144; Humphrey, 14065; Margaret, 19330; Mary, 14065; Mary E., 18331; Sarah, 14065.

HULBERT, Dora M., 6584.

HULL, Alonzo, 3650; Alvena, 10935; Amos, 4081, 4097, 4107; Anna, 4101; Elias, 4963; Elizabeth, 19188; Ellen, 4963; Esther, 4081; Esther W., 4097; Hannah, 13529; Henry Hayden, 13637; Irving, 3126; Jeannette, 3126; John, 3126; Julia Knox, 5874; Latham, 3923, 3965, 4097, 4107; Levi, 5875; Martha, 14198; Martha W., 4097; Mary Augusta, 5875; Mattie J., 3650; Minnie, 14469; Samuel, 4963; Sarah, 5874; Sarah L., 5875; Stephen, 3965; Susan, 3950; Thomas L., 4097; William, 5874.

HULSE, Charles, 9347; Lester K., 10,-932; Letitia Collins, 9347; Sarah Au zella, 10932; Sophia E., 11087.

HUMASON, Joel, 13224; Patience, 13, 220; Samuel, 13220.

HUME, HUMES, Margaret Bailie, 15848; Miriam, 18720; Thomas, 15848.

HUMISTON, Charles Edward, 10889; Helen, 10889; Hiram, 10889; Homer, 10889; Margaret, 10889; Ruth, 10889.

HUMPHREY, Anna W., 10487; Charles, 15190; George S., 15190; Katherine, 3563, 15190; Mary E., 15190; Sarah, 2682; Sylvanus, 3216; Tacie, 3318; William R., 15190.

HUNGERFORD, Delazon, 13811; Hannah, 13811; Juliette, 13811.

HUNN, Cornelia V. E., 10447; John S., 10447.

HUNT, Alexander H., 7983; Alfred, 17,-572; Arthur M., 5113; Caleb, 18654; Charles Eugene, 16137; Cornelia H., 7983; Deborah, 10635; Eliza Jane, 2332; Elizabeth, 2046, 13717; Ephraim, 9774; Frank Wheeler, 16137; Frederick William, 3452; George, 17572; George E., 7983; George R., 9890; Grace H., 7983; Hannah, 7006; Harold Wheeler, 3452; Irene Mildred, 3452; Israel, 4811; John, 2033, 7006; John F., 17572; John L., 16137; Joseph Reese, 3452; Lydia, 11238; Mary, 10757; Muriel Evelyn, 3452; Paul, 17572; Peter, 10,-

635; Ruth, 4806, 17809; Ruth H., 7983; Sarah, 2033; Sarah Weeks, 12,-196; Simon, 2046; William, 4765, 4806, 4807, 4827, 17809.
HUNTER, Abby, 513; Charles H., 15681; Charles Wheeler, 13256; Cora E., 15681; Emma Angeline, 2448; George L., 15,-681; Harrison, 2448; Jane, 17099; Mary Estelle, 11150; Susan, 3985, 17,-720; Walter Lewis, 13256.
HUNTING, Abigail, 415; Ebenezer, 415; Hannah, 415.
HUNTINGTON, Harriet M., 13115.
HUNTLEY, Caroline G., 19392.
HUNTOON, Abigail, 15218; Clara Belle, 10706; Hazel M., 13120; James, 10706.
HUNTRESS, Charles Howard, 18327; John William, 18327; Thomas H., 18327.
HURD, Albert, 2070; Alfred, 2070; Augusta, 2229; Benjamin, 3065; Betty, 7922; Ebenezer, 3244; Henry Baldwin Harrison, 5996; Katherine Eliza, 5996; Lucy Sophia, 16282; Mary Elizabeth, 2070; Mary Frances, 5996; Thomas, 2070; Truman Ebenezer, 5996; William, 2229.
HURLBURT, Titus, 18814.
HURLBUTT, Henrietta, 13147; Horace, 16372; Isaac, 13147; Malona Potter, 16372; Orzo B., 755.
HURLEY, Ellen, 16264.
HURST, M. T., 11958.
HURTT, Marion Raymond, 9115; Norman Francis, 9115; Walter Ralph, 9115; Walter T., 9115.
HUSBAND, Richard Fenton, 16376; William Walter, 16376.
HUSE, Cora De Etta, 3603; William, 3603.
HUSSEY, Emily Chase, 8346.
HUSTED, Mr., 6411; Mary Elizabeth, 3391; Uzal, 3391.
HUTCHENS, HUTCHINS, Fanny, 4581; Frank Leon, 4378; Harriet, 1254.
HUTCHINSON, David, 627; Rawson, 1584; Rowena, 1584; Susan, 9521.
HUTTON, James, 17265; Nancy, 16419; Susanna, 17265.
HYATT, HIAT, Clinton Ballou, 14009; Dorothy Ruth, 14009; Nathaniel, 10,-830; Olive M., 13124; Sarah, 10830, 19503.
HYDE, Mr., 5772; Ellen Elizabeth, 2328; Esther Ann, 2328; Julia, 504; Mary Jelania, 886; Mary Rediat, 3940; Minnie, 14113; Naoma, 2406; Seaborn Jackson, 2328.
HYDUCK, Albert, 13321; Annie Mary, 13321; Josephine, 13321.
HYLAND, Earnest, 6589; Lucile, 6589.
HYME, Rubie Holt, 12788.
HYNARD, Alice Wheeler, 10513; Frank Albert, 10513; William A., 10513; William H., 10513.

IDE, Ebenezer, 5562; Mary Eliza, 5562.
INGALLS, Alithea, 6244; Cordelia, 6276; Deborah, 6260; Ebenezer, 6244, 6270; Edmund, 6244; Elizabeth, 6244, 6270; Eunice, 6244, 6247; Frederick, 6244; Freelove, 6270; Henry, 6244; John, 16,-987; John Wheeler, 6270; Jonathan, 6276; Joseph, 6276; Mehitable, 6244; Mercy, 6219; Nancy, 6270; O. M., 14,-108; Samuel, 18833; Sophia Harris, 16987.
INGE, Mary Hugh, 11970.
INGERSOL, INGERSOLL, Miss, 18119; Lucy, 4771, 4779.
INGHAM, Huldah, 6369; Mary, 10015.
INGLEHAST, Ann, 15440.
INGRAHAM, Catherine F., 470; Cynthia, 4007.
INGRAM, Archie, 16238; Eva, 16238; Frank, 16237; Guy, 16237; Joe, 16,-238; Kezia, 16237; Martha, 16237; Samuel, 16237; Thomas, 16237; William, 16238.
INLON, Catherine, 16949.
INMAN, Abigail, 4964; Daniel, 4964; Ida, 13030; Urania, 4847.
IRISH, Ella, 14441; Loraine, 14164.
IRVIN, IRVINS, Annie I., 1193; Sophia, 11904.
IRVING, Elizabeth, 4078; Mary S., 527.
IRWIN, Elmira, 17446; James, 17446.
ISBEL, ISBILL, Keziah, 13616; Martha, 16639.
ISHAM, Eva L., 981; Laura, 3203; Lena May, 4517.
IVERS, John J., 12729.
IVES, James, 3059; Mary, 3059.

JACKMAN, Jacob, 10814; John, 18396; Jonathan, 17781; Louisa, 18041; Lura Ursula, 10814; Mary, 18396; Mary Augusta, 17781.
JACKSON, Mr., 18046; Charles D., 4922; Edward Payson, 13769; Eliza, 12809; Emma Amanda, 14361; Helen Sawyer, 13769; Henrietta, 11545; Henry, 7916; James, 2233, 14361; Jane, 11944; Jeffrey, 7724; Mabel, 13069; Martha, 13,-530; Nathaniel, 13530; Nettie, 15947; Samuel, 18643; Sarah, 12811; Sarah Elizabeth, 13959; Sarah Jane, 2233; Vixen, 17342.
JACOB, JACOBS, Charles I., 5343; Clara A., 9847; Clarissa, 9845; David, 9847, 19420; David W., 9847; Edward S., 9847; Frederick G., 9847; George E., 5343; George S., 5343; Hattie L., 5343; Mary A., 8298, 9847; Olive, 9847; Olive F., 9847; Sarah, 5407; Walter B., 9847.
JAESON, Elijah, 18819.
JAMES, Almedia, 17159; Ann J., 18712; Edith Myra, 5079; Ellen, 15524; Erwin, 17340; Florence Ella, 15797; Harlan, 17340; Henry, 15797; Jennie, 17089; Lucretia M., 6529; R. C., 17340; Sally, 9571; Sarah, 13417.
JANDRUE, Elizabeth May, 5366; Lewis Exervia, 5366.

JAQMETH, Ella, 1224.
JAQUITH, Elizabeth, 12660; Nellie Lovejoy, 12851.
JARLEY, Ella, 10487.
JARVIS, Deborah, 11198; Elizabeth, 2216; Stephen, 19468; William, 2216.
JAYNE, Andrew Floyd, 10569; Edward L., 5901; Jesse, 10457; Mary Floyd, 10569; Stephen, 11197.
JEFFEREYS, JEFFERYS, JEFFRY, Luretta, 4194; Marian, 5014; William, 15,-245.
JEHONNET, Sarah, 12169.
JELLISON, Abigail M., 12706.
JENKINS, Bennett Samuel, 9121; Bernard, 9121; David Wheeler, 9068; Francis Regis, 9121; Frederick W., 7111; Harry Worthington, 9068; Ignatius W., 9066; Joseph Edward, 9121; Mary Rachel, 9068; Michael, 9037; Nathaniel, 18644; Sarah, 14616; Theresa Mary, 9068; Thomas Warner, 9068; Thomas Wheeler, 9068.
JENKS, Mr., 1365; Earl W., 1365; Ella, 1365.
JENNER, Prudence, 2798.
JENNEY, Delia, 7079.
JENNINGS, Johanna, 2237; Marcy, 10,-663; Mary, 10941.
JENNISON, Harriet Wheeler, 4900; Israel, 4755; Marguerita Oliver Coolidge, 4755; Samuel, 4900; William, 4900; William Charles, 4900.
JEROME, George Friend, 12766.
JESSUP, Anna, 10487; Emma, 10917.
JETT, Elizabeth, 13945.
JEWELL, Hannah, 12006; Sarah Catherine, 13633; Willard, 13633.
JEWETT, Ezekiel, 200; Hannah, 6841; Harold, 15603; Levi, 11887; Martha, 200; Mary, 3923; Mehitable, 208; Robert, 15603; Sarah, 11887; Sylvia, 15603.
JILLSON, Caroline, 14638.
JIMSON, Agnes Eleanor, 8368a.
JINKINS, Sarah, 17260; Thomas, 17260.
JOHNES, Samuel Stevens, 2929.
JOHNSON, Mr., 12497, 14285; A. J., 5356; Abigail, 13901; Achsah, 13928; Alanson, 7069; Alice Estella, 1112; Ann B., 514; Anna, 18834; Anna Maria, 5941; Arthur Hugh, 11909; Ashbel, 9751; Axel F., 1337; Baird Wheeler, 11909; Bela R., 3427; Betsey, 17465; Blanche, 10825; Burges, 2492; Caleb, 1165; Catherine, 18447; Charles, 17,-189, 17894; Charles Robert, 11909; Charles W., 11909; Clare, 11114; Clarence, 1092; Constance Beatrice, 2492; Cynthia, 14093; Daniel, 1252; Dorothy Louise, 1337; Ebenezer, 5725; Edgar Wheeler, 11909; Edmond L., 12490; Edna, 3694; Edson Bert, 11308; Edward Alexander, 13053; Eleanor, 16579; Eleanor Clark, 6600; Eliza, 2596; Elizabeth, 13892; Ella, 17241; Elliott De Wolf, 15993; Elmira E., 1252; Esther, 12691; Eva Leora, 5356; Fanny C., 10,-479; Fanny Masters, 15993; Florence, 1092; Francis Masters, 15993; Fred S., 10826; Frederick Wallace, 11909; Fredrena, 3427; Glenn, 2377; Grace Louise, 1165; Gustavus, 10219; Hannah, 3047; Harold McCorkle, 11909; Harriet Lavinia, 3421; Harry Amsden, 1165; Harry F., 11918; Harry Wheeler, 3427; Helen, 10825; Henrietta, 2298; Henry D., 10826; Hiram E., 1092; Horace Webster, 11909; Hosea, 12701; Hugh Corydon, 3427; Isabelle Wheeler, 6600; James, 11909; James Charles, 11909; James Gibson, 2492; James Madison, 3421; Jane W., 9751; Jennie, 10825; John, 9315; John Boyd, 11909; John Colbert, 3694; John Martin, 15003; Johnson, 18385; Joseph, 9315; Joseph Faber, 15450; Joseph H., 2377; Katherine Mott, 15993; Keziah, 18439; Levi, 412; Lottie, 15292; Lottie E., 12490; Louisa, 17189; Lucilla, 13005; Lucinda, 9751; Lucretia, 8273, 10376; Lulu, 19034; Lura A., 10825; Lydia Hodges, 2492; Lyman, 2596; Mabel Blake, 1165; Margaret Faber, 15450; Margaret Smith, 9062; Margaretta, 14,-792; Maria, 13587; Mary, 11909, 17,-894; Mary Abigail, 2492; Mary Christina, 13613; Mary Dudley, 2232; Mary E., 10825; Mary Elizabeth, 10219; Mary Julia, 15003; May Lavinia, 2377; Melville, 13005; Moses, 2596, 2598, 2798, 9751; Nancy, 17189; Olive D., 9751; Oscar, 6600; Parley H., 2408; Phillip Wheeler, 11909; Rachel, 18385; Rebeckah, 2798; Richard Pierce, 11,-909; Robert, 13613; Sabrina, 12515; Sally, 473, 2596, 2598; Samantha Blackman, 2836; Samuel, 3132, 10825; Sarah, 5725, 5768, 11359; Sarah Arabine, 13984; Sarah W., 9751; Saul, 10,-825; Stephen, 18839; Thomas, 2232; Thomas Jefferson, 10577; Victor Lee, 10577; Wilbur Hamilton, 11909; William, 1092, 1165, 4253, 10311; William C., 17642; William Green, 1112.
JOHNSTON, David Thomas, 17159; Effie, 9068; Elizabeth, 3090; James, 17326; Julia Munro, 3090; Martha Jane, 17,-159; Mary, 10629; Richard, 3090; Richard Wheeler, 3090.
JOINER, Sherman, 10122; Wells, 10,-122.
JONES, Mr., 15047; Abbie, 14004; Abel B., 4827; Adaline, 8329; Adelia Elizabeth, 14945; Albert N., 12541; Alvin, 9700; Amasa, 4972; Angelica, 3385; Ann, 2225, 9309; Ann C., 3237; Anna, 289, 3727; Anna Elizabeth, 18410; Anna Pastora Floyd, 15546; Annie Maria, 3516; Betsey, 4972; Carrie Dimond, 9700; Charles, 2070; Charles W., 12675; Charlotte A., 537; Chloe, 14729; Clara, 14277; Clare S., 12541; Curtis Wheeler, 11840; Cyrus, 16735;

Daniel, 18410; Daniella, 5952; Della J., 12675; Dolly, 14684; Ebenezer, 18579; Edith, 7999; Eleanor, 9584; Eli, 289; Elisha Adams, 8329; Eliza, 13244; Elizabeth, 9309, 10928, 11934; Ellen, 15788; Emma, 12541, 14277; Ephraim, 2038; Ethel M., 5151; Etta Myra, 14608; Evan, 14322; Francis, 3516; Frank Jewett, 11840; Frederick William, 11840; George K., 14004; George V., 18410; George Willis, 11,-840; Gustavus W., 14555; Hannah, 14705; Helen Frances, 14277; Helen I., 12541; Henrietta, 18420; Henry C., 14,-277; Henry Clay, 14277; Isaac, 14029; James, 14945; James Henry, 14277; Jane Maria, 15770; Jane Owen, 11161; Jay Willis, 11840; Jeanette Catherine, 11840; Jennie, 14439, 15926; Jeremiah, 15145; John, 9309, 18445; John M., 15788; Jonathan, 7734; Joseph Wheeler, 14277; Lawrence Curtis, 11,-840; Lillian, 12541; Louise, 2322; Lovina, 1587; Lucy, 18323; Margaret, 12528; Margaret L., 1253; Mary, 7713, 11932, 17157, 17877; Mary C., 12541; Mary Dusenbury, 14277; Mary Josephine, 17700; Mildred Violet, 11840; Morris Wheeler, 14277; Moses, 9002; Nancy, 11757; Nathan, 14707; Nathan W., 12541; Oliver, 14705; Phebe, 14,-270; Phebe Wheeler, 14277; Rebecca, 2038, 17916; Redit, 18560; Richard, 5952; Roscoe C., 12541; Rufus, 10769; Rufus Wheeler, 10769; Sarah, 14713, 16735; Sarah Ann, 14361; Sarah Willets, 14322; Silas, 18410; Solomon, 4982; Sophia, 289; Victor W., 1415; William, 14031; Willis P., 11840; Wilson W., 15546; Zebulon, 14270.

JORDAN, Amelia, 7975; Annie Gregory, 12342; Benjamin, 7975; Charles, 17,-190; Coley, 17190; Cynthia, 13043; Ed, 17190; Edward, 10290; Frances Ellen, 16134; Frank, 17190; Henry Allen, 17190; John, 17190; Landon, 17190; Luther, 17190; Maria, 5117; Maria Elizabeth, 3083; Marjorie, 16125; Miles, 17190; Nellie, 17190; Stephen, 17190; William, 3083, 16131.

JOSEPHSON, Signe, 1440.

JOSH, Anna Todds, 325.

JOSLIN, Eugene, 15488; Fred, 15489; Harold, 15488; Lloyd, 15488; Marietta, 13495; Nathan, 13495; Norma, 15489; Peter, 394; Ralph, 15489; Roland, 15,-488; William, 394.

JOSLYN, Peter, 4712.

JOYCE, Emma, 16781; Laura, 14246; Mary, 16781; Thomas, 16781.

JUDD, Edward Knight, 13050; Emerson W., 13050; John Kemp, 13050; Levi, 19517; Marian, 13050; Otis, 3406; Otis Graves, 19517.

JUDSON, Amos, 14471; Aurelia, 16917; Clifford E., 14471; Ellen F., 19032; Emily, 5813; Evangeline, 14471; Harold, 14471; John, 5744; Lottie, 11845; Phebe, 19032; Russell, 19032; Ruth, 5744.

JULETTE, Myra, 15129.

JUSTICE, Samuel Loyne, 15087; Sarah, 15087.

KAEHRLE, Alfred M., 18119; William, 18119.

KAHN, Rosamond, 12937.

KAIL, Bertha M., 10022; Edward, 10,-022.

KALMBACH, Sadie, 15763.

KAMPER, Addie, 3296.

KARTHASER, Jacob, 16540; Mary Ann, 16540.

KASDORF, Anna, 12579; Fred, 12579.

KASLER, Elenor, 15485.

KATZ, Louise, 13988.

KAUFFMAN, KAUFMAN, Catherine, 17,-711; Clara, 13653; Susan, 15721.

KAUFFOLD, Helen, 13026; Mabel, 13,-026; Theodore E., 13026.

KAY, Bryant, 13282.

KEAN, Hannah, 15437.

KEARNEY, Arthur, 10379; Edward, 10,-379; Ellen, 10379; Everett, 10379; Hubert, 10379.

KEATTS, Mary Buford, 16420.

KEELER, Elizabeth, 3148; Evelyn Rogers, 14893; Jacob Edward, 14893; Jemima, 10434; Nathan, 2988; Smith, 1055; William H., 18987.

KEELEY, Carrie A., 10419.

KEENE, Benjamin Lawrence, 1332; Edna, 11919; Florence Marian, 1332; George, 11919; Harold, 11919; Harriet Marguerite, 1332; Hiram Milton, 1332; Hiram R., 1332; Lee Ray, 11919; Linwood Wheeler, 1332; Mary, 16112; Mildred Irene, 1332; Olive Isabelle, 1332; Otis, 11919.

KEENEY, Julia, 17380; Sarah J., 4230.

KEEP, Sylvia, 658.

KEESE, Elizabeth Trimingham, 10845; Sarah, 12760.

KEISH, Marguerite, 16389.

KEITH, Roswell P., 790.

KEITHLEY, Arthur, 15395; Olive May, 15395.

KELCEY, Daniel, 19470.

KELLER, Anna, 15329; Clarence, 16,-744; George, 15329; Isaac W., 9695; Keziah, 9695; S. C., 16744; Sarah Jane, 9695.

KELLEY, Anna, 14438; Bessie, 16272; Cora Adelaide, 8346; Drusey, 19399; Hannah S., 17348; James, 16272; James Howe, 8346; Katherine, 13330; Margaret, 9887; Phebe, 5570, 18406.

KELLICUT, Mr., 18366.

KELLOGG, Adelia, 3390; Celia A., 12,-543; Charles, 7077; Chester, 11831, 12,-543; Clara Louise, 1398; David, 3939; Ethel Laverne, 1198; George, 1198, 15,-973; Gustavus A., 14934; Jennie Willey, 1198; Lucia, 11831; Margaret E.,

3578; Mary Frances, 3391; Samuel, 8273; Sarah Underhill, 14934; William A., 1398.
KELLSEY, Althea, 15985.
KELLY, KELLE, Ann, 5411; B. T., 17,-328; George, 17356; Hannah, 4991; John, 15358; Katherine, 11943; Lydia, 16118; Margaret, 18240; Martha, 11,-943; Philip, 18227.
KELSO, Elizabeth, 11242.
KELTON, Aaron, 18402; Edward, 6331; Elisha Davenport, 18548; John, 6331, 19141, 19143; Lemuel, 11357; Mary, 6331; Patty, 11357; Philip, 6331; Sarah, 6282.
KEMP, Charles E., 979; John Reed, 19,-401; Mary Jane, 12078.
KEMPTON, Silas, 2602.
KENDALL, KENDAL, Miss, 1007, 5329; Caleb, 782; Candice, 12262; Charles, 6407; Charles W., 19519; Daniel W., 7097; Dolly, 782; Dolly Sawyer, 782; Estelle Louise, 5092; Frederick Whitman, 5092; George M., 18346; Hannah, 12681; Harriet, 6407; Helen Putnam, 7097; Jane, 12264; Joseph, 18,-664; Lorenzo Dow, 12264; Lucy A., 19519; Martha, 7102; Norman Fitch, 5092; Timothy, 19519.
KENDIG, Ann Eliza, 3386.
KENDREW, Albert E., 13276; Charles A., 13276; Lucy Eliza, 13276.
KENDRICK, Esther, 17627; Green, 16,-274; Katherine, 16274; Mary, 309.
KENNAN, Kossuth Kent, 13059.
KENNEDY, Betsey, 9834; Jane, 18169; Sarah, 16046.
KENNERSON, Abbie Josephine, 887.
KENNEY, A. John, 5112; Amos, 1588; Amy Bernice, 1588; Cora Eva, 5112; Gladys Lillian, 1588; Henry C., 778.
KENSETT, Amelia Wheeler, 7974; Edward Wright, 7974; Mary Frances, 7974; Thomas, 7974, 7977.
KENT, Adaline, 5339; Alice Irene, 15790; Alice Maud Mary Wood, 16292; Charles Haywood, 15790; David W., 12669; Duane Lewis, 15790; Ela, 15790; Elihu Root, 15790; Emma Estella, 12669; Enos, 15790; Enos Perry, 15790; Ethel Adell, 15790; Everett Philip, 15790; Frederick Remember, 15790; Hannah, 16221; Harold, 15790; Henry Wood, 16292; Herbert Chase, 1253; Jane, 7727; Job, 5494; Leon R., 15790; Leslie M., 15790; Lulu Belle, 15790; Luther, 16221; Mabel Fannie, 15790; Martha C., 16221; Mary Sophronia, 15,-790; Mary T., 1329; Mildred Ruth, 15790; Minnie Barber, 1253; Remember Eli, 15790; Reuben Max, 15790; Rodney Eli, 15790; Sarah, 6311; Vera Alice, 1253; Walter John, 15790; William Henry, 15790.
KENYON, Alexander Campbell, 4458; Arling Ayers, 4458; Charles Noyes, 4458; Gardiner Bellamy, 4458; Gardiner Burdick, 4458; Gardiner Simon, 4458; George Canfield, 4458; Gillette Crandall, 4458; Grant Vincent, 4458; Hazel Evangeline, 4458; Howard Clifford, 4458; Kenneth Eugene, 4458; Lawrence Wheeler, 4458; Lua Saunders, 4458; Mary Jane, 4219; Mary Shepard, 4458; Nancy G., 12046; Noyes Wells, 4219; Oris A., 10584; Ralph Shepard, 4458; Reginald Davis, 4458; Robert Wheeler, 10584; Ruth, 4458; Sarah Annette, 4458; Simon, 4458; Walter Alexander, 4458; Walter David, 4458.
KER, George, 3300; John, 3300; John Balfour, 3300.
KERN, Charles E., 15360; Charles G., 15,-360; Horace, 8363; Lewis Wheeler, 15360; Robert Marr, 15360.
KERR, Frank, 11907; John, 11907; Joseph G., 11907; Laura, 11907; Mary, 11907; William, 11907.
KERSHAW, Mr., 10378; Evelyn Eugenia, 10378.
KERSHMER, Isaac, 16945; Stephen, 16,-945.
KESSLER, Mr., 15990; Cornelia R., 16,-539; Ellen, 16539; John P., 16539.
KESTLER, Elizabeth Harriett, 9640.
KETCHAM, KETCHUM, Edwin Cecil, 13,-278; Emma A., 14322; George William, 13278; Grace May, 13278; James Henry, 13278; James Lewis, 13278; Mary, 2346; Wealthy, 16325.
KETTEL, Nora, 16905.
KEYES, Abbie Persis Blanchard, 13594; Abigail, 5544; Albert W., 17139; Alfred P., 973; Elmer F., 17139; Ezra B., 13,-594; Frederick, 10929; George Prescott, 11770; Harley, 17139; Henry Wilder, 11254; Jason, 10929; Mina R., 10929; Orvilla, 13841; Prescott, 11,-770; Simeon, 12223; William Wheeler, 11770.
KIBBEY, William B., 2688.
KICHLER, Ann Rumsey, 6510.
KIDD, Margaret, 9786.
KIDDER, Chloe, 18991; Gideon, 9619; Sarah A., 2686.
KIES, Mary Jane, 9698.
KIEUZLE, Anna May, 16316; John, 16,-316.
KILBOURN, Elisha, 993; Mary, 4951; Matilda (Spencer), 993; Sarah Ann, 993.
KILBURN, Miranda, 19089.
KILGOUR, James A., 15947.
KILLAM, Dorothy W., 2132; Frederick D., 4888.
KILLICUT, Salome, 9754.
KIMBALL, Ada, 14819; Alice Wheeler, 2261; Clarissa, 16718; David, 4901; Dorothy S., 18340; Edwin, 16989; Ellen, 971, 13237; Hannah, 5475; Harriet A., 5551; Henry Isaac, 2261; Hiram, 971; Isaiah Wheeler, 5547; James Jones, 5547; John, 13237; Jonathan, 5547; Kubael Converse, 5547; Lena, 2381;

Louisa, 5547; Lydia Ann, 2261; Martha, 5407; Martha Hartshorn, 17117; Mary, 440, 13237; Mary L., 3576; Mehitable, 5490; Morton, 16989; Oliver Saunders, 5547; Olivia, 16989; Sally J., 5547; Sarah E. (Tower), 971; Shelley, 16989; Solon, 16989; Walter F., 10684.

KIMMEL, Cordelia, 14172.

KIMMENS, Amos T., 4992; Charles L., 4992; Dinah, 5008; Edgar A., 4992; Gilbert A., 4992; Herman J., 4992; Jane Fearon, 5008; John, 4863, 5008; Judith, 4863; Lucy Ella, 4992; Mary L., 4992; Nancy Durfey, 4992; Phebe, 4863; William C., 4992.

KINCAID, Mr., 11881; Andrew Todd, 13,056; Birttie M., 13056; Priscilla, 11,478; Susan R., 11954.

KINDER, Benjamin, 17936; Harriet Rebeckah, 17936.

KING, Miss, 11691, 14540; Adaline, 2616; Alfred Castner, 17001; Annie L., 12816; Beatrice, 10253; Della, 18371; Edith Florence, 17001; Eliza, 11400; Eliza A., 11400; Emily, 2224; George, 14333; George H., 10253; Hannah, 11634; Henry Otis, 2224; Martha, 16292; Mary, 3362; Mary A. Wedge, 8343; Nathaniel H., 5322; Nellie A., 13395; Otis, 2224; Robert, 11400; Sarah, 5322; Virgil, 17,001; Walter, 12187.

KINGERY, Byron Cephas, 16363; Curry Nelson, 16363; J. R., 16363.

KINGMAN, Delia, 5176.

KINGSBURY, Mr., 9628; Anna M., 12,353; Elisha, 18363; Elizabeth, 8265; Mary, 2034; Ophelia M., 16558; Willis, 8332.

KINGSLAND, Herbert, 12405.

KINGSLEY, Ella A., 14543; William Harvey, 14543.

KINGSWELL, Margaret, 14749.

KINNER, William, 12740.

KINNEY, Barnard, 15301; Charles, 14,771; Cynthia Mary, 335; Deborah, 18,448; George, 14771; Jesse R., 14771; Lavina, 14771; Mary, 15301.

KINNISON, KINNISTON, Mr., 13289; David, 15988; Sara, 15988.

KINSEY, Alice, 11540; Edmond Raymond, 8372; Jessie, 11540; Orville, 11540; W. S., 11540.

KINSLEY, Caroline, 9522; John, 11530; Lois, 11530; Minerva Jenks, 13080; Shepard Carey, 13080; Stephen, 4940.

KINSMAN, John, 3548; Lydia, 2060; Minnie Isabel, 3548.

KINTON, Frank, 10928.

KINYON, Cora Belle, 10931.

KINZAR, Jane, 11951.

KIPP, Mary Elizabeth, 1431.

KIRBY, Amy, 14171; Elizabeth Jane, 17,782.

KIRK, Daniel Webster, 5903; Eliza Lennell, 14039; May, 11405; Sarah; 1370; Sarah R., 11405.

KIRKENDALL, Mary Ann, 16802.

KIRKHAM, Kate V., 16036.

KIRKLAND, Charles, 2208.

KIRTLEY, Charles L., 14075.

KISSAM, Lillian Easton, 18354.

KITCHEL, Alice Lloyd, 4490; Cornelius L., 4490; Denison, 4490; Lloyd, 4490; Saxton Wheeler, 4490; William Lloyd, 4490.

KITCHEN, John, 10950, 15404; John J., 10950; Patience Mindwell, 10950.

KITTRIDGE, Augusta, 895.

KLUTZ, Lottie, 14291.

KNAP, KNAPP, Benjamin, 18379; Cora L., 15499; Elsie, 12418A; Gloriana, 10,506; I. Milton, 2154; Isaac, 2153; Joel, 18379; Jonas, 18379; Jonathan, 4023, 4025; Lucy, 14776, 18379; Mary, 6301; Nellie Adelia, 13118; Philinda, 2153; Ruth, 18815; William, 12414.

KNEELAND, Calvin Henry, 13670; Evelyn Frances, 13670; James Berton, 13670; Narcel Woodford, 13670; Olive Amy, 13670; Vally Burleigh, 13670.

KNICKERBOCKER, Margaret, 11073.

KNIGHT, KNIGHTS, Abram, 3322; Betsey, 1057; Cynthia Leonard, 13043; Elizabeth G., 16608; Elizabeth H., 5216; Henrietta, 3323; Israel W., 19075; Jabez, 258; James, 16608; James C., 3323; Jane, 13345; Job, 13345; Mahala Fletcher, 13971; Stephen Leonard, 13,043; William, 18096.

KNISKERN, Albert Ducatur, 13661; Lewis Thayer, 13661; Phillys Wheeler, 13661.

KNITHOUSEN, Almina, 11746.

KNOWLES, Elmer Ellsworth, 12478; Frances Spencer, 14630; Henry Liberty, 14630; Hezekiah, 12478.

KNOWLTON, Miss, 12535; Mr., 990; Amanda Elizabeth, 3378; Charlotte (Kenney), 658; Charlotte Sophia, 658; Emma Estelle, 900; Eunice, 440; George W., 900; Grace Gertrude, 900; Harma, 11544; Harry Ernest, 900; Joseph, 18,389; Levi Whipple, 3378; Luke, 658; Patty, 18389; Susan Ellen, 833.

KNOX, Chester J., 5053; Eleanor, 12410; Elizabeth, 5053; Lucina S., 7143; Marian, 5053; Robert, 5053; Robert C., 5053; Sarah L., 4905; William, 12410.

KNUTESEN, Ann May, 16930; Erick, 16930.

KOLB, Louisa M., 17699.

KOOPMAN, James, 4255.

KORFHAGE, Bruce, 14256; Constance, 14256; Ernest, 14256; Hugo C., 14,256.

KOSTER, Bernard, 14405; Louisa Anna, 14405; Wilhelmina, 14405.

KRAATZ, Mary J., 12579.

KRAETZER, Emma, 2070.

KRAMER, Hazel M., 18315.

KRANTZ, Catherine, 13109.

KREIDER, Letitia, 3457.

KREISEL, Englehart O., 15355; Floyd, 15355; Forest, 15355; William, 15355.

KRIMBILL, William, 3240.
KROGMAN, Bertrand W., 13768; Harold W., 13768; Pauline E., 13768; Washington Libby, 13768.
KROPF, Bertha, 17837.
KROUT, Carrie, 15658.
KUHN, Anna Isabella, 3316; Harding Wheeler, 3316; Sidney Summers, 3316.
KULL, Gertrude Atlanta, 10307; John, 10307.
KUNKEL, Joseph, 16769.
KURTZ, David C., 13725.

LABAR, Daniel, 10148; William, 10146.
LA BARGE, Carrie M., 15689; Francis, 15689.
LA BRANTZ, Francis, 16783; Georgena, 16783; Violet G., 16783.
LACEY, Elizabeth, 14211; Silas, 14211.
LACLAIRE, Mrs. Elsie, 1150.
LACY, Hannah, 15769; Lucy Ann, 3385; Ruth, 15768.
LADD, Ada B., 5376; Asenath, 19430; Mary, 16735; Sarah, 18398.
LADUE, Augusta, 3696.
LA FAY, George, 16768.
LAING, Henry Morris, 13130.
LAKE, Caroline, 1006; Clarence, 1006; David, 11158; Gertrude, 12784; Harriet L., 12595; Leonard A., 14242; Margaret J., 17743; Martha Mary, 11,-158; Mary A., 14242; Sophia, 1006.
LAKIN, Hannah, 15460; Henrietta, 10555.
LAM, Mary Ann, 2247.
LAMACK, Anna, 17486.
LAMB, Arthur L., 16387; Catherine, 16,-350; Charles, 18455; Claudine, 766; Dolly Waite, 704; Elizabeth, 4801; Elizabeth Wells, 726; Eunice Lois (Merritt), 726; Israel, 2054; James, 704; Lucy, 3937; Matthew Benjamin, 16350; Sally, 396; Samuel, 726.
LAMBERT, Catherine, 1441; Eliza, 1367; George Edward, 14819; John J., 15,-760; William, 1441.
LAMPHERE, Nancy, 4314; Rebecca, 4314.
LAMPREY, Hannah, 15268.
LAND, Susanna, 17265.
LANDER, LANDERS, Eunice Ellen, 1414; Mary J., 18017.
LANE, Anna E., 9693; Charles S., 9937; David C., 9693; Georgetta, 9869; Hannah, 18032; James, 1903; John, 12,-960; Lucy R., 19533; Martha, 1903; Martha B., 378; Mary, 16827; Susan G., 530; Susanna, 170; William, 9111.
LANGDON, Catherine, 12418; Helen, 13,-244.
LANGE, Rebecca Wilder, 7150.
LANGFORD, Anna, 11813.
LANGHORNE, Lewis Ward, 3294.
LANGLANDE, Mary, 10773.
LANGLEY, Eliza Jane, 4940; Elizabeth, 4940; Emily Ann, 4940, 4951; Frances Maria, 4940; John H., 13917; Julia Augusta, 4940; May Frances, 4940; Noah Webster, 4940, 4951; Thomas Jefferson, 4940; William Henry, 4940.
LANGWORTHY, Ezra, 4258.
LANSING, Abraham L., 14203; Arian, 16031; Eleanor L., 14203; James S., 14203.
LANTZ, Ella E., 16858.
LAPHAM, George H., 9849.
LAPORT, Bertha M., 5209.
LARA, Eunice A., 9846.
LARANCE, Josephine, 13579.
LARAWAY, Sarah, 13721A.
LARCUM, Mary, 9505.
LA REAUX, Minnie, 4561.
LARGE, Andrew T., 4499; Sarah Elizabeth, 4499.
LARKHAM, John F., 4364; Lydia, 4351.
LARKIN, Anson J., 3579; Charles B., 4459; Edward, 107; Hezediah, 234, 11,-355; Joanna, 107; John C., 3579; Lois Eleanor, 4459; Margaret, 15732; Mary E., 3579; Peter, 234; Sarah, 107, 2008; William H., 3579.
LARNARD, Abby, 10190; Lewis, 10190; Rufus, 10190; Thomas, 10190.
LARNED, Sarah W., 2682.
LA ROSE, Sarah, 15851.
LARRICK, Addie, 3523.
LA RUE, Mr., 2188, 2189.
LARVIN, Frances, 13949; Minerva, 13,-956.
LARY, Betsey, 1577.
LASHER, Margarita, 11797.
LASKELL, Martha Deletta, 17542.
LASKEY, Elizabeth, 5513.
LATHAM, Daniel, 3925.
LATHROP, Bertha Lillian, 4443; Frank L., 4443; Hannah, 3923; Lucinda, 13,-272; Lydia C., 3422; Marion, 4443; Mary B., 1379; Pallas, 14126.
LATIMER, Amos, 2605; Hannah P., 3923; Hannah W., 9023; Sophia, 2624.
LATTIME, Aldis Warren, 18395; Clinton Preble, 18395; Heartwell Leroy, 18395; Nicholas, 18395.
LATTIN, Mercy Wakelyn, 5707; Thomas, 5707.
LAUGHTON, Alice, 1020; Arthur, 1020; Austin, 1020; Minnie, 1020; Ransom, 1020.
LAVER, Violet, 11840.
LAWRENCE, Catherine (Sims), 724; Curtis, 2101; David, 18622; Ebenezer, 8220; Edmond, 13753; Elizabeth, 12,-645; Ella, 11228; Emma Louise, 1533; Esther Gracie, 15028; Flora Ann, 13,-753; George, 724, 2112, 18346; Hannah, 9694, 10203; Hepzibah, 15743; Isaac R., 19366; James K., 11228; Jeremiah, 4840; John, 17602; John H., 1533; Julia Catherine, 724; Libby, 5082; Lucy, 13090; Lydia, 12646; Mary, 9098; Mary Evelyn, 12210; Mildred, 1533; Richard, 9098; Samuel, 2990; Sarah, 8220; Susan S., 4840; Thomas Richard, 9098; William Beach, 15028; William Chalmers, 12210.

LAWSON, John, 10586; Lillian, 10586.
LAWTON, Miss, 10206; James Frederick, 3082; Rebecca, 11811.
LAYLOR, Miss, 14081.
LAYMAN, Roy S., 15473.
LAYTON, Charles, 17810; Eliza A., 17,-810; Sarah, 18367.
LAZEAR, Cornelius, 15939; Mary, 15939.
LEACH, Ada Whitman, 14036; Alice, 10,-946; Chester Arthur, 10946; Darwin Darley, 10946; Elizabeth, 16120; Fred, 10946; Georgia, 922; Grace, 10946; Hannah, 3003; Henry Whitman, 14,-036; John Robert, 10946; Lucy, 14001; Robert, 10945; Sarah Ann, 10945.
LEADBETTER, George, 19233.
LEAGER, LEAGERS, George William, 17,-102; Minnie Caroline, 17102.
LEALAND, Asaph, 8265; Sibillah, 261; Silence, 269.
LEAR, Mary, 13421.
LEAROYD, Rachel, 519.
LEATHERS, Adda, 14793; Alma (Marble), 600; Dorothy Marble, 600; John C., 600.
LEAVENS, Bainbridge, 11593.
LEAVENWORTH, Anna Maria, 16274; Calvin, 5941; Eliza Ann, 5941; Isaac L., 18518; Joseph, 10276; Nancy, 15,-964; Rachael, 7960; Sarah Ann, 10276.
LEAVIT, LEAVITT, Hannah, 14846; John, 4300; Samuel, 18507.
LECONTA, Calinda, 13316.
LEDLIE, Eleanor, 9318.
LEE, Agnes, 14030; Betsey A., 6394; Caroline, 9081; Caroline Matilda, 5581; Catherine, 17095; Elizabeth, 18085; Esther Lillie, 16574; G. W., 6370; Henry, 2024; James, 17095; Jedediah, 3925; Joseph, 2028; Juda, 17275; Lavinia, 3444; Mary, 2028, 17884; Mason, 6386; Myra Spafford, 3557; Priscilla E., 3009; Rebecca, 2024; Richard Henry, 3557; Ruth, 2028; Sally A., 6462; Samuel W., 14111; Susannah, 17095; Thomas W., 16574; W. H., 12109; William, 148, 1119.
LEEDS, Elizabeth, 4968; Mary, 4162.
LEEMAN, Samuel, 204.
LEES, Fannie, 11438.
LEFEVERE, Stephen, 18669.
LEFFINGWELL, Andrew, 10143; Charles William, 5078; Harold Wheeler, 5078.
LEGARRE, Emalina, 1316.
LE GEYT, J. W., 13243.
LEGGE, Chloe, 18425.
LEGGET, John, 15935.
LE GROW, Grace, 17951.
LEIBEE, Gertrude Morgan, 12138; Henry P., 12138.
LEIGHTON, Mary, 8335.
LEISARE, Eliza, 19178.
LEITER, Alice, 15443; Charles Lester, 15443; Leroy, 15443; Rufus, 15443; Stella, 15443.
LEITZ, Charles Jacob, 18311; Helen Clair, 18311.
LELAND, Abigail, 8240; Achsah, 1306; Joseph, 791; Martha, 376, 8356; Samuel, 18734.
LEMASTER, Lizzie, 15098.
LE MAY, Mary, 12451.
LEMBERGER, Ella, 14791.
LEMMON, Mary, 4797; Stan, 15494.
LENAL, Martha, 16313.
LENNAN, Frances Helen Cooper, 9064.
LENT, Elizabeth, 12397.
LEONARD, Amasa, 11782; Edith Estella, 11312; Eliza F., 4914; Elizabeth Jean, 10898; Ellen Bertha, 1502; Elmer George, 4914, 10898; Horace Josiah, 1380; Horatio, 1502; Jacob, 6262; John French, 11312; Emily Ellen, 5038; Hugh, 12282; Libeus Edson, 6508; Martha Wheeler, 11312; Mary Angie, 11312; Mary E., 1244; Mary Elizabeth, 11782; Maude Frances, 11312; Nancy, 13166; Paul Ernest, 12282; Phineas, 18741; Priscilla, 15330; Rae Anna, 11,-312; Ralph Wheeler, 12282; Rhoda Ella, 6508; Samuel F., 11312, 11315.
LEPPERT, Mitchell, 12950.
LESNIER, Henrietta M., 19163.
LESSEY, Mr., 5955.
LESTER, Ella, 5058; George W., 12389; Harriet E., 12389; James Lord, 4062, 4065; Minnie B., 12389.
LESURE, Florence Julia, 11308; Jennie Marian, 11308; Sarah Mina, 11308; William Augustine, 11308; William C., 11308.
LETHBRIDGE, Estelle, 5053.
LEUTZE, Emanuel, 14299; Ida, 14299.
LEVALLY, John C., 18044.
LEVERETT, Elizabeth Sewall, 10741.
LEVERING, William Alfred, 1096.
LEWIS, Miss, 4135; Annie A. Wheeler, 5103; Arthur, 13152; Augusta May, 13,-152; Betsey, 19529; Charles, 14485; Cora May, 14485; Edward P., 2507; Elizabeth, 17717; Enos, 3925; Esther Anice, 17178; Ezekiel, 6203; Finetta, 669; Frances, 2507; George, 5737, 10,-856; Gloriana C., 16447; Hannah, 15,-206; Harry, 13152; Hazel, 13380; Helen, 14903; Henrietta, 13152; Horatio G., 4126; James, 669; Jane Eliza, 12979; John E., 15790; Joseph Warren, 13152; Lodowick, 4118; Mariette, 10961; Martha H., 4026; Mary, 10856; Mary Ann, 4324; Mary Esther, 2426; May (Fuller), 669; Prudence, 4090; Rachel, 5735; Richard, 2426, 10941; Sally, 17388; Samuel, 12979; Sarah, 19328; Virginia Elizabeth, 3674; Walter J., 15790.
LIBBY, LIBBEY, Daniel Sumner, 4904; Mary, 5083; Miriam, 7118.
LIEB, John D., 18418.
LIGGETT, Florence, 12274.
LIGHT, Miss, 7138.
LIGHTNER, Hervey, 14930; Jane Steele, 13171, 14930.
LILLEY, LILLIE, Dexter P., 14332; Emily, 1482; Florence, 14332; Joanna,

2936; Stephen, 18791.
LILLY, Loretta Olive, 11640; Orrin, 11,-640; Seward, 11984.
LIMRICK, Sally, 11791; Thomas, 11791.
LINCOLN, Abner, 730; Betsey, 6442, 6443; Elida Hannah, 17614; Harriet, 784; Jeal (Cushing), 784; Thomas, 19146; William, 784.
LINDSAY, LINDSEY, Daniel, 13211; Emma, 16747; Ethyl May, 13211; J., 930; Jesse, 11943; Mary B., 11943; Mary Elizabeth, 14292.
LINDSLEY, LINSLEY, Augusta, 4255; Daniel, 2814; Moses, 2814.
LINES, Mr., 3939.
LINFORD, Edward Washington, 11022; George Albert, 11022; George John, 11,-022; James Henry, 11022; John Wheeler, 11022; Joseph Smith, 11022; Mary Eliza, 11022; Orson Pratt, 11022; Sarah Emily, 11022; William Amasa, 11,-022.
LINNELL, Benjamin Francis, 892; Herbert Prescott, 892; Sarah, 2358; Walter Francis, 892.
LITCHARD, Claude G., 11339; John Milton, 11339; Lawrence Russell, 11339; Ruth Elizabeth, 11339.
LITSEY, James B., 10369; Mary, 10370.
LITSWORTH, H. H., 13430.
LITTELL, Charles W., 13541.
LITTLE, Elizabeth, 14289; Louisa, 18,-415; Nancy C. M., 19360.
LITTLEFIELD, Bertha Selina, 17030, 17,-036.
LITTLEWOOD, Mary, 2370.
LIVECY, Mary Susan, 12741.
LIVERMORE, Archie Wilbur, 10028; Gertrude, 10028.
LIVINGSTON, Blanche, 10013; Florence, 14864; Gilbert Robert, 2488; Henry Gilbert, 2488; Winifred Fay, 2488.
LLOYD, Alice, 4490; Ethel Grace, 1096; Marguerite, 11509.
LOBDELL, Catherine, 15939; Emma, 2252; George G., 19132.
LOCHMAN, Mary M., 17865; Motis, 17,-865.
LOCKE, Abigail, 19531; Catherine, 2081; Clarissa, 19070; Edmund, 557; Elizabeth, 19531; Emma Hadley, 557; Lucinda (Smith), 557; Urania, 18700.
LOCKHART, Carl Brown, 11853; George, 11853.
LOCKWOOD, Mr., 2994; Bert, 12571; Ina, 12571; Jessie Jane, 3693; Maria, 18331; Ned, 12571; Roy, 12571; Samuel A., 12571; Thomas Jacob, 3693; Victoria, 12571.
LOGAN, Rosetta, 17304.
LOMBARD, Edith, 13658; Nancy, 15,-919; Otis, 6019; Rosetta Howard, 6019.
LONG, Abbie Clementine, 11758; Abigail, 9820; Ada, 9722; Betsey Spencer, 18,-337; Charles E., 13675; Clementine, 17766; Deborah, 18405; Henry, 18534; Jessie, 10580; Joseph, 17695; Julia Davis, 7125; Laura, 12832; Lillian Fannie, 17695; Mary Caroline, 11758; Nellie Edith, 13675; Rufus, 11758; Zadoc, 17766.
LONGANECKER, Harry R., 17448; Helen Aline, 17448.
LONGEE, Dearborn, 18690; Newall R., 9957.
LONGWORTH, Elizabeth, 2950; Thomas, 2950.
LOOK, Viola, 12790.
LOOMIS, Bessie Ann, 13788; Charles Wheeler, 7986; Elizabeth, 1581; Frederick Kent, 7986; Mary, 19396; William B., 7986.
LOONEY, Sally Dee, 12821.
LORD, Mr., 10336; A. H., 11830; Alice I., 16520; Elizabeth S., 18381; Fred, 2323; George P., 11674; Gilderoy, 16,-520; Huldah, 7036; James, 2323; Jennie Blake, 979; Kate M., 8347; Katherine Melissa, 11674; Lavina, 12659; Valleda May, 1310.
LORING, Israel, 4732; Mary, 4732.
LOSEE, Olive Irene, 17713.
LOTHROP, George, 17518.
LOTTIMER, Julia, 14299.
LOUD, Edward, 11358.
LOUIS, Frederick S., 2607.
LOUKS, Sarah Frances, 13477.
LOUND, Fanny Elizabeth, 1200.
LOUNSBURY, Alice Maud, 718; Edwin W., 718; Sarah, 17726.
LOVEJOY, Abiel, 18894; Elizabeth Frances, 6847; Henry, 6847; Henry William, 6847; Lyman H., 18450; Nellie, 12851; Persis Abbott, 6847; Susanna, 347.
LOVELAND, Betsey Ann, 5841; Elizabeth, 17786.
LOVELL, Charles Wheeler, 7065; Eliza Evelyn, 7065; Joseph, 8265; Stephen, 7065.
LOVERING, Olive M., 18425.
LOVETT, Albert, 16146; Edith May, 16,-146.
LOW, Mary, 13098.
LOWATER, Stephen, 9594.
LOWDEN, John, 7712.
LOWE, A. D., 11823; Elizabeth, 13098; Ellen M., 19532; Nancy Jane, 13980; William E., 19023.
LOWELL, Addie Maria, 947C; Nelson, 947C; Sarah, 11595.
LOWEN, Eliza M., 15806; William, 15,-806.
LOWNEY, Katherine, 16739.
LOWRIE, LOWRY, Mr., 15175; Charles Bradley, 15405; Lula Allie, 15405; Robert Wheeler, 14582; Wallace Robert, 14582.
LOY, Ella, 16977.
LOZIER, Eva, 15262; George, 15262.
LUBY, Ada B., 9861; Edward L., 9861; Jeremiah, 9861; Mabel H., 9861.
LUCAS, Anna Jane, 11093; Charles, 11,-

093; Elizabeth, 1050; John, 9976; Philip, 1050; Samuel, 205; Sarah, 11,-093; Ruth, 16242.
LUCE, Etta, 17304; Samuel, 10917.
LUCKIS, Benjamin, 18634.
LUDLAM, Rose Standish, 3292.
LUFKIN, LUFKINS, Charles, 16885; Mary A., 16885; Mehitable, 19391; Vesta, 603.
LUKE, Nicholas Worthington, 9065.
LUM, Laura J., 14808.
LUMBARD, John Wheeler, 16033; Katherine Jane, 16033; Lucius, 16033; Mary, 16033.
LUND, Alice, 213; Ebenezer, 213; Ephraim, 213; Francis M., 19379; Hannah, 213; Mary, 213; Rachel, 213; Sarah, 213; Stephen, 213.
LUNT, Elizabeth, 5462.
LUPTON, Mr., 10337; John, 19462.
LURNEY, Mary, 12439.
LUSCOMB, Jennie, 6511.
LUSIER, Pattie A. F., 17348.
LUTHER, Eber, 6277; Inez Endora, 13,-524; Jeremiah C., 6373; Mary, 6282; Rodolphus, 10729; Sarah, 10724; Susannah, 6248.
LUTZI, Anton, 3450; Cedric, 3450; John, 3450; Kenneth Douglass, 3450; Pearl Antoinette, 3450; Rex Donald, 3450; Roy Philip, 3450.
LYLE, Lillian E., 13732; Susan Jane, 15,-586.
LYMAN, Alfred G., 14730; Benjamin, 1131; Cora Ann, 1131; Effie Florence, 14730; Elijah, 14730; Frank B., 14,-730; Harry L., 14730; Lucy A. D., 4520; Margaret, 10873.
LYNAS, John Cook, 2513; Minnie Florence, 2513.
LYNCH, Frank, 1495; Mary Elizabeth, 14046; Sarah J., 1495.
LYNDE, Elizabeth, 4797; Joseph, 4797; Mahala, 13996.
LYNES, Charles, 10583.
LYNN, Ellen, 14592.
LYON, LYONS, Catherine, 14194; Emily, 9937; Emma Jane, 10890; Jacob, 18,-816; Jane, 6527; Lyon, 17982; Maria, 13369; Martha, 393; Pamelia, 335; Rhoda, 14263.
LYTLE, Carroll Edmond, 2393; Charles Asbury, 2393; James Oric, 2393.

MABBET, Martha, 4035; Sarah, 4032.
MACATEE, Ann Maria, 9062; Charles Augustus, 9062; Clement, 9062; Clement Septimus, 9062; Elizabeth Ann, 9062; Francis Butler, 9062; George Ignatius, 9062, 9065; George Washington, 9062; Helen, 9062; Henry, 9062; Henry Jerome, 9062; Ignatius George, 9062; Ignatius James, 9062; James, 9062; Joshia Johnson, 9062; Lewis, 9062; Mary Ann, 9061, 9062; Mary Frances, 9062; Mary Jane, 9062; Samuel, 9023, 9062; Samuel Ecleston, 9062; Sylvester, 9062; Theresa, 9062; Thomas Butler, 9062; William Leonard, 9062.
MAC DOWELL, Temperance, 3405.
MACE, Joseph, 627.
MACINNIS, Mary, 6487.
MAC KENZIE, Alexander, 10949; Alexander A., 10949.
MACKINTOSH, Bessie Gass, 3522; Clara, 3522; Clifford Wheeler, 3522; Earl Middleton, 3522; Ephraim Wheeler, 3522; Ernest King, 3522; Grace Amelia, 3522; James, 3522; John Wheeler, 3522; Mabel Stuart, 3522; Martha Creighton, 3522; Thomas Vernon, 3522.
MAC LAUGHLIN, Alan John, 5195; Andrew, 5195; Dorothy Leone, 5195; Geraldine Ellen, 5195; Gertrude Louise, 5195; John B., 5195; Persis Wheeler, 5195.
MACLAY, Minnie L., 9790.
MAC NEILL, Daniel, 1193; Elizabeth, 1193.
MACRERY, Eliza, 4428.
MADDOX, Mary Jane, 15361.
MADIGAN, John, 16063; John J., 16063.
MADISON, Lucretia, 12065; Sabrina, 12,-926.
MAGEE, Agnes, 3082; Anna, 3082; John, 3082.
MAGOON, Martha, 11396.
MAGOUN, Arthur Haytre, 12553; Louise Wheeler, 12553.
MAGRUDER, Annie May, 16562; James William, 16562.
MAHER, Mary, 9091.
MAHLER, Anthony, 15661A; George, 15,-661A; Myrtle, 15661A.
MAHR, Irving, 8366.
MAIN, Amos, 4078; Amos C., 4078; Anna, 4389; Annie May, 4375; Bridgett, 4078; Chester Sands, 4375; Clinton De Witt, 4374; Clinton Ulysses, 4375; Cyrus, 4078; Edwin C., 4374; Ephraim, 4078; Fannie Wheeler, 4375; George, 4389; Jessie L., 4374; John, 4375; John S., 4375; Josephine, 4389; Lilla F., 4374; Lucy, 16841; Lucy Emeline, 4440; Nancy, 4078; Nancy Emeline, 4389; Patience, 4122; Ralph, 4078; Susan, 4078, 4260, 4371; Thurlow W., 4374.
MAINE, MAINES, Christopher Ira, 18380; Cynthia J., 15591; Desire, 4252; Freelove, 18380; Hattie, 18380; Ida, 18380.
MAJOR, Anna E., 4356.
MAKER, Borden, 6266; Charles, 18339; Edward G., 18339; George L., 18339; Hannah E., 18339; Henry Hubbard, 18,-339; Nancy, 18339; Patience Jane, 18,-339; Philip P., 18339; Sarah, 6318.
MALBURN, Lydia, 12494.
MALCOM, Emmet, 11962.
MALLERSON, Mary Elizabeth, 14813; Moses Newton, 14813.
MALLET, Benjamin, 9824; Cordelia, 10,-718; David, 10712; Esther, 10712; Lewis, 9824.

MALLETT, Eli M., 13651; John Clark, 3357; Philo, 2848; Sarah R., 3357.
MALLORY, Abigail, 18337; Gideon, 3027; Molly, 3027; Olive, 3027.
MALONE, Naomi, 2472; Richard, 2472.
MALONEY, Elizabeth, 16000; Nellie 16,-001.
MALOT, Clif, 13605.
MALOY, Harriet, 17632.
MANAHAN, Mr., 3238; Charles, 6409; Louise, 13208.
MANCHESTER, Jennie H., 5322; Timothy, 5322.
MANDELL, Moses, 7010.
MANDIGO, Phebe, 14219.
MANION, Catherine, 1441.
MANN, Earle E., 2414; Eason W., 2414; Edward, 2414; Edward A., 2414; Erwin O., 2414; Eugene W., 2414; John, 9870; Lillian A., 9870; Shirley Barbour, 2414.
MANNEY, Elizabeth, 14165; Samuel, 14,-165.
MANNING, Emma S., 11044; John, 12,-629; Margaret, 12707; Mary, 13360, 16234; S. P., 15788.
MANNINGTON, Fanny, 3280.
MANSFIELD, John, 4300; John F., 2070; Louis A., 5996; Rachel A., 12980.
MANTON, Elizabeth, 13073; Grace Dyer, 14128; Joseph Potter, 14128.
MANVILL, Mary, 2874.
MAPLE, MAPLES, Abraham, 15391; Albert Douglas, 15393; Bertha, 15393; Bessie Belle, 15393; Cora, 15393; Fern, 15393; Margaret, 15391; Myra, 15393; Priscilla C., 16726.
MARAK, Peter P., 11987; Theresa A., 11987.
MARBLE, Asa, 18359; Gratitude, 19079; Hannah, 18359; Jabez, 18359; Joseph, 18359; Mary, 18359; Oliver, 18359; Rhoda, 15240; Ruth, 18359; Samuel, 6386.
MARBURY, Elizabeth, 15046.
MARCELL, Julia, 3097; Laura Josephine, 3097; Lucien, 3097.
MARCY, Alice J., 19527; Emma, 19527; Gardner, 19527; Jacob G., 19527; Julius G., 19527.
MAREAN, William, 685.
MARFOOT, Angeline, 18175.
MARINER, Louisa, 12566.
MARK, MARKES, MARKS, Allen P., 9866; Almeron, 7982; Arthur H., 9866; Bertha W., 9866; Charles W., 9866; Charlotte, 9866; Ellen Theresa, 13851; Isaac, 9866; James, 13851; Leslie S., 9866; Mark E., 12623; Mary Lorena, 7982; Sarah Jane, 15882; Verona, 3450.
MARKLE, Rebecca C., 12774.
MARKLEY, Bertha, 14876.
MARLETTE, Rhoda, 17792.
MARMEIN, Mary Elizabeth, 15058; William, 15058.
MARNS, Sarah, 11016.
MARPLE, Roy Chester, 10026.
MARROW, Belle, 12819.
MARSH, Abby Anna, 2263; Abigail, 2554; Annie, 14491; Benjamin, 6216; David, 4755; Eunice, 2565, 15323; Hannah, 2554; Howard Vernon, 14491; John, 2554; Leonard Grant, 14491; Lillian Grace, 14491; Paul A., 14491; Paul Elliott, 14491; Sarah, 18718; Silence Nichols, 4755; Spencer 2339; Thomas, 9679.
MARSHALL, Abbie, 15368; Alphonse, 3265; Ann, 16911; Annie, 15368; Christopher, 6233; Cora A., 10234; Dorcas Lakeman, 6867; Ephraim, 18362; Esther, 11227; Ezekiel, 18362; Hannah, 11526, 18362; Harry, 18054; John, 15368; Joshua, 18362; Lewis L., 17685; Martha, 10615; Sarah, 18362; William, 10234; Zebulon, 18362.
MARSON, Alice Lillian, 18368; Alpheus N., 18368; Charles P., 19347; Henry F., 18368; Isaac, 19336; Isaac R., 18,-368; Jacob, 18368; Mary L., 18368.
MARSTON, Adelaide, 2364; Ruth, 2239.
MARTIN, MARTYN, Miss, 11882; Abigail, 13316; Alice Virginia, 14076; Annis, 2892; Calvin, 6254; Chep, 13361; Chloe, 6329; Clara Green Leach, 12,-848; Cyrus, 6254; Earl P., 12166; Edward, 6254, 14874; Elizabeth Boyd Wheeler, 12787; Elizabeth Lavinia, 3444; Elizabeth (Sawyer), 770; Fanny Sophia, 15746; Florence, 15996; Frances Louise, 14815; Frances S., 14,-874; Frank Jason, 16373; Hannah, 6336; Harriet, 770; Harriet I., 6528; Hiram W., 12166; Hopestill, 6254; Howard, 12787; Hudson, 14072; James, 19165; John Williams, 3444; Joseph, 6254; Joshua, 11279; Katherine Ersaline, 16373; Lavina, 6337; Lemuel, 15,-746; Leonard, 13361; Lucia E., 11279; Lucy H., 12166; Luther, 12166; Luther Ainsworth, 12166; Maria, 12399; Martha, 6254; Mary, 4893, 19521; Mary Ann, 12166; Miriam, 156; Nancy M., 12166; Nathaniel, 770; Philip, 6254; Rebecca, 11930; Sabina A., 18375; Sabrina, 13784; Sarah, 15387; Serepta, 6254; Simeon, 6254; Solomon S., 12,-399; Sylvanus, 6254; Valentine, 6254; Wheeler, 6254; William, 15387; William Henry, 12848; William Louis, 14072; Zada, 16317.
MARVELL, Caroline A., 14432.
MARVIN, Esther, 16756.
MASKER, Elizabeth, 18072.
MASON, Allen Chase, 5082; Carolyn, 5082; Charlotte F., 3274; Elizabeth, 7710, 10,-610; Grace Adams, 15517; Israel Wallace, 947A; Lepha, 19154; Mary, 18,-479; Mary David, 6293; Oliver Perry, 15517; Rebecca, 4800; Rosana, 6338; Sally, 6365; Samuel, 6254.
MASSENBURG, Mary T., 3292.
MAST, Elizabeth, 14411.

MASTERMAN, Cora, 14556; W. H., 16,-014.
MATHER, Austin W., 14476; Don C., 14,-537; Harry, 14476; Loretta M., 14,-537; Rebecca C., 18419.
MATHEWS, MATTHEWS, Adelaide, 5057; Henrietta Burgess, 3534; Hubert, 13,-433; Ida Angela, 9069; Lydia C., 12,-969; Newell, 19520; W. E., 16566; William Lee, 3534.
MATHEWSON, Athelea E., 10009; Barnard, 17607; Charles, 10009; Libbie, 17607.
MATHISON, Margaret, 15505; Robert, 15,-505.
MATOOD, Ella, 13868.
MATTHIAS, Elizabeth, 18892.
MATTISON, Eugene, 1000; Jennie, 1000; Mary, 1000; Olin, 1000; Robert R., 4207; Spencer, 1000.
MATTUCKS, Martha A., 13022.
MATURNAGAN, Mary M., 7984.
MAXON, Wealthy, 4121.
MAXSON, Phebe Arabella, 2306.
MAXWELL, Charles Herbert, 16154; Edward Harvey, 16154; Eleanor Belle, 16,-154; Emma R., 12299; George, 18347; Harvey, 16154; Hugh, 12299; James Howard 16154; Leroy Irving, 16154; Martha, 17149; Thomas, 17357.
MAY, E. D., 15101; Sarah A., 1679; Susanna, 6254; Thomas, 19327.
MAYER, Addie, 18155; Gilford, 18155; Ida, 15527; Ophelia, 18155.
MAYES, Millie, 12798.
MAYFIELD, Charles, 17162; Ernest, 17,-162; James W., 17162; Jessie A., 17162; John M., 17162; Lillie May, 17162; Lulu, 17162; Mary L., 17162; Mattie Belle, 17162; Minnie Lee, 17162; Rosa V., 17162.
MAYNARD, Beth Louise, 1500; Charles B., 18363; Dinah, 19091; Eliza, 12911; Ira, 2058; Isaac, 4777; John Printis, 1500; Prentice Alonzo, 1500; Rebecca, 2076, 4777; Richard Wheeler, 1500; Robert Lee, 1500; Sara Anita, 11283; Walter Le Roy, 1500; Walter Prentice, 1500.
MAYNER, Zachariah, 18611.
MAYS, B. Howard, 9096; Blaine H., 9096; Blanche Wheeler, 9096; Edward, 9096; Frank, 9096; George, 9096; Laura Stover, 9096; Mary Bertha, 9096; Ray, 9096.
McADAMS, Harriet, 12177.
McALISTER, Eliza, 16421.
McANGUE, Lottie, 16746.
McARTHUR, Miss, 16571.
McATEE, Lena Louise, 14595.
McBRIDE, John, 19086.
McCABE, Catharine, 13851; Hugh, 6390; Mary, 6390.
McCAFFERTY, Sarah Rebecca, 15901.
McCAMBY, Eleazer Gedney, 10451; John, 10450; Rodman, 10452; Samuel, 10,-449.
McCAMMON, Lucy, 14734.
McCAMPBELL, Sarah E., 9875.
McCANDLESS, Jennie, 12815; John 12,-815; Ruth, 12799, 12815; Thomas, 12,-815; William, 12815.
McCANN, William, 16208.
McCAPPIN, Ellen, 12860.
McCARD, Fred C., 1164; Fred L., 1164; Geneva C., 1164; Gertrude P., 1164; Gladys M., 1164; Joseph L., 1164; Mildred E., 1164.
McCARTHY, McCARTY. Florence, 3620; Margaret, 9060; Pearl Leona, 2329.
McCAULLEY, Anne, 3311.
McCAUSLAND, Agnes C., 3573.
McCHESNEY, Jane, 10358.
McCLAIN, Rachel, 12421.
McCLAUGHY, Bessie, 11868.
McCLELLAN, Elizabeth, 11790.
McCLINTOCK, Jane, 667.
McCLUNG, Miss, 1178.
McCLURE, Anna C., 15942; Catherine, 14360; Ferdinand, 10363; Harry, 15,-942; James, 15942; James Albert, 15,-942; John L., 15,942; Margarite, 14,-813; Mary Louise, 15942; Viana, 2330; William F., 15942; William R., 15691.
McCOBB, Polly, 10101.
McCOLLOGH, Sarah Erving, 16463.
McCOMBS, Frances Jane, 3556.
McCONNELL, Cornelia, 13823; Lillie, 14,-734.
McCORKLE, Mary Malissa, 11909.
McCOY, Matilda, 13164.
McCRACHEN, Mr., 398.
McCREARY, Lamandra, 13778.
McCULLAUGH, Betsey, 12212.
McCUMPER, Amy, 12529.
McCUTCHINSON, Eleanor, 3310.
McDANIEL, John, 18649; Thomas, 12,-797.
McDANNELL, Isaac, 3226; Lucy Lucretia, 3226.
McDAVITT, Anna, 5317.
McDERMOTT, Mr., 13402; Charles, 6853; Sybil, 6853; Teresa, 6853.
McDONALD, Alexander, 2407; Elizabeth, 2512; Florence, 2407; Frank, 2407; Isabella, 15711; James, 2407; Jennie, 2407; May, 12019, 14818.
McDOUGAL, McDOUGALL, Margaret, 12,-432; Marian Rachel, 14931; Robert D., 14931; Thomas, 12432; Wheeler, 14931.
McDOWELL, Elizabeth, 11524; Henrietta Maria, 13186; Joseph, 13186; Simeon V., 11524.
McEACHERN, Donald Alston, 18310; Dorothy Mildred, 18310; James Allen, 18310.
McEACHIN, James Hughes, 3087.
McELROY, Susan, 13557.
McEWEN, Lois, 2340; Mary, 5932.
McFALL, McFALLS, Bettie Lee, 16355; John, 16355; Loula, 16355; Margaret, 16355; Mary Alzina, 4358.
McFARLAND, Cynthia, 10695; Edwin D., 7080; Laura E., 2252.

McFERRIN, Elizabeth, 15366; Nancy, 15,-366; William, 15366.
McGAFFEY, Mary, 13809.
McGAW, Sarah Elizabeth, 17159; William, 17159.
McGEE, Annie Wheeler, 14297; Arthur Pierson, 14297; Hall Thomas, 14297; Hariotte Wheeler, 14297; Joseph Halstead, 14297.
McGHEE, Wyatt L., 3292.
McGINNESS, Mary C., 13015.
McGLEW, Annie, 14819.
McGRATH, Abbie, 18371.
McGRAW, Walter S., 10304.
McGREEVEY, Margaret, 11571.
McGREGOR, Emma, 765.
McGUIGAN, Charles, 9109; Howard, 9109; Irene, 9109; Lillian, 9109; Stella, 9109; Walbert, 9109.
McGUINESS, Katie, 15791; Mary Ann, 13848; Michael, 13848; Patrick, 15791.
McINTIRE, McINTYRE, Jacob, 352; John, 18246; Mary E., 18246; Rebecca, 18,-246; Rhoda, 12910.
McINTOSH, Georgia, 17032.
McKAY, Mr., 14311.
McKEAG, Grace, 6421.
McKEAN, William S., 13811; William Wheeler, 13811.
McKEE, Charlotte, 14245; Francis, 9069; Francis Xavier, 9069; Joseph Michael, 9069; Teresa Camilla, 9069.
McKEEVER, Mary Ann, 1268.
McKELVEY, Alexander, 14787; Clara Anna, 14787; Clarence G., 14787.
McKENNEY, Augusta, 12661.
McKENZIE, Katherine, 603; Sarah, 11,-758; Susan, 4958.
McKEY, Mr., 12505.
McKIBBEN, Mary E., 11245.
McKIM, John A., 10886; William Thomas, 10886.
McKINNEY, Margaret, 2472; Rhoda, 15,-548.
McKINSTRY, Bessie Eugenia, 17689; Harold John, 17689; John, 17689.
McKOWN, Sarah, 18370.
McLARREN, Jessie, 8370.
McLATCHEY, Ethel Marian, 2420; Samuel W., 2420.
McLAUGHLIN, Mary, 1501; Rachel, 10,-687.
McLEOD, Donald, 16633; Laura Margaret, 16633; Mary Charlotte, 16633.
McMAHAN, Agnes, 3735.
McMASTER, Caroline Evelyn, 4957; Dora Cornelia, 4957; Ida Julia, 4957; Liry, 4957.
McNAUGHTON, Robert, 12581; Tillie, 12,-581.
McNEAR, Annie Parker, 7096; James Parker, 7096.
McNEIL, Anna, 16411; Harry J., 12546; Jane C., 18762; John C., 18762; John S., 18762; Polly, 3041; William C., 12546; William T., 12546.
McNUTT, Mary Ann, 14860.
McOMOND, Mary, 3269.
McQUIETY, Mary Jane, 15883.
McQUIN, Simpson, 11989.
McSHANE, Etta, 3087.
McTEE, Virginia Roberta, 9086.
McVEY, Elizabeth, 16792.
MEAD, Miss, 13114; Bryant, 6370; Corydon G., 6370; Diana, 16853; Ella Potter, 12346; Fanny, 6367; Fletcher, 6370; Gideon, 6367; Hannah, 15934; Levi, 6370; Louisa, 3310; Martha Ellen, 6370; Mary, 11859; Mary Ann, 15499; Mary Submit, 6370; Rodney, 6370; Royal P., 6370; Samuel, 3310; Sarah D., 6370; Thirza Ann, 6370.
MEADOR, J. C., 16361; Louise Ethel, 16361.
MEADOWS, Ada J., 16911; Alex, 16911.
MEARS, Daniel, 13298; Lura M., 13298.
MEBANE, Alexander Wood, 3507; John Wheeler, 3507; Lucinda Howe, 3507; Thomas John, 3507.
MEDBURY, Daniel, 17850; Jennie A., 17850; Viall, 18472.
MEDCALF, Charles N., 13718; Florence V., 16055.
MEDINGER, Augustus C., 13861; Sophia Beata, 13861.
MEDLEY, Isabella Amanda, 14055; John Sylvester, 14055.
MEDWAY, Fred J., 12350.
MEEK, Elizabeth, 18684.
MEEKER, Albert A., 13569; Alice Gertrude, 13569; Charles S., 19033; Elliott Eugene, 13569.
MELLEN, Mary Jane, 15682; Puah, 440.
MELLONS, Hannah Smith, 5411.
MELOON, Minnie Estelle, 979.
MELVILLE, Anne, 12869.
MELVIN, Josiah, 11227; Ruth, 11227.
MERCER, Levi, 12808; Virginia Vesta, 10377.
MERCHANT, Sarah, 11432.
MERKLE, Annie, 15259; Charles, 15259.
MERKLEE, Mary, 13364.
MERRIAM, MERIAM, MIRIAM, Aaron Brooks, 2101; Abigail, 2032; Abner Wheeler, 2112; Albert, 14482; Almina, 10918; Amos, 2013, 2032, 19531; Ann, 7000; Anna, 2034; Benjamin, 2013, 19531; Benjamin Wheeler, 2101; Burr J., 19534; Carrie P., 10918; Charles, 2112; Daniel, 17458; David, 2032; Dorothy, 2032, 2033; Ebenezer, 17458, 17459, 19531; Edward A., 2101; Elias Jonas, 19533; Eliza, 2112; Elizabeth, 121, 166, 2034; Ellen Augusta, 19532; Emogene, 10918; Ephraim, 2032; Francis Wheeler, 17450, 17458; George, 2101; Grosvenor, 2101; Henry Wheeler, 10918; Hepzibah, 2032; Ichabod, 19,-534; Isaac Lewis, 2101; Jacob Harris, 19532; Jennie E., 10918; John, 120, 2013, 17458, 17459, 19531; Jonas, 19531; Joseph, 2032, 2034, 2101, 2112, 9985, 19073, 19531; Joshua, 19531; Josiah, 185, 187, 2034, 10918; Josiah

C., 10918; Laura, 2101; Lucy, 2032, 2101; Lucy Wheeler, 2112; Lydia, 185, 187, 2034; Lydia M., 19531; Lyman Wheeler, 19532; Margaret M., 14482; Martha Jane, 17450; Mary, 120, 130, 2032, 2034, 19531; Mary Elizabeth, 19,-532; Mehitable, 2032; Moses, 2101; Nathan, 2032; Nathaniel, 2013; Oliver, 2034; Rebecca, 2034, 2112; Roy J., 10,-918; Ruth, 19531; Ruth S., 10918; Samuel, 121, 166, 2013, 2101, 17458, 17459; Sarah, 121, 166, 187, 586, 2000, 2013, 2034, 11401; Sarah Caroline, 19533; Sheldon Josiah, 10918; Stephen, 17459; Susan Abbie, 19532; Timothy, 2034; William, 19531.

MERRICK, MERREK, Elizabeth, 1903; Lewis, 18650.

MERRILL, Abel, 5407; Addie, 16145; Arthur Wheeler, 12847; Benjamin, 16,-132; Betsey A., 5496; Calvin, 12847; Charles G., 19446; Edna Carolyn, 14,-822; Edward, 13317; Elizabeth, 5558; Ellen Bartlett, 11849; George E., 985; Hannah, 11215; Hattie Elizabeth, 12,-847; Jemima, 4977; John Calvin, 12,-847; John D., 4891, 4977, 4978; Kate Florence, 1360; Laura, 10213; Lydia R., 16132; Marshall, 1360; Mary Grace, 618; Maud C., 10825; Mercy, 618; Oliver, 618; Walter Brooks, 12847; William, 5058; William H. H., 14822.

MERRIMAN, S. J., 11832.

MERRITT, Addie, 3113; Albert, 3082; Alice, 2326; Alta, 3113; Amy, 3082; Anna Clara, 3082; Anna Maud, 3082; Callie, 3113; Caroline Matilda, 3082; Charles Richard, 3082; David, 3082; David D., 3082; David Jabez, 3082; David Prescott, 3082; Edna, 3113; Edward Miles, 3082; Eliza, 3082; Eunice Lois, 726; Fannie, 3082; Fred, 2326; Frederick Jabez, 3082; Harry, 2326, 3112; Henry, 12831; John E., 3113; Julia, 3082; Julia Harrison, 3082; Leonidas, 3112; Louise, 3082; Lucien, 3112; Lydia, 3082; Mabel, 2326; Marian, 2326; Mary, 3082; Mary Ann, 12831; Mary Julia, 3082; Rachel, 12831; Rebecca, 10830; Robert Norris, 3082; Rufus, 2326; Ruth, 3112; Sarah R., 11211; Susan, 3082; Thomas, 3082; Thomas Gray, 3082; Thomas Henry, 3082; William Hamilton, 3082.

MERRY, John, 19462.

MERSEREAU, Almira E., 12422; Francis D., 18367; Harriet Ann, 18367; Job, 18367; Juliet, 18367; Mary, 18367; Peter, 18367; Samuel J. M., 12422; Sarah, 18367; Timothy D., 18367.

MERWIN, Maria, 17848.

MESSINGER, Elliott, 10633.

MESSMORE, Edith, 11245; Elizabeth, 11,-243; Ernest J., 11245; Flavius J., 11,-243; Otis B., 11245.

METCALF, Alfred Warner, 14732; Bessie Wheeler, 14732; Beulah, 8324; Caroline Stone, 13429; Eliab, 2680; Experience, 8207; George Francis, 6559; Harvey, 13411; Helen Griffen, 14732; John, 8207; Melita, 2613; Samuel, 2613; Tabitha, 9756.

METHERDS, Amelia M., 14050.

METZ, Marion, 12119; William, 12119.

MEYER, MEYERS, Adolph Henry, 14130; Alice Anna, 17004; Charles, 13843; Emma C., 13843; Frederika, 15209; Harold A., 16717; Margaret, 16538; Mary Ann, 16540; Susan Frances, 16,-717.

MICHAEL, David Douglas, 12208.

MICHELL, Eldred Charles, 12321; Jenefer A., 12321.

MIDDLETON, Miss, 13527; Clyde, 10372; Elery, 10372; Mary, 3939; W. H., 10372.

MIDGLEY, John W., 17558.

MIFFLIN, Sarah, 9309.

MIKS, Amos L., 14252; Dorothy Irene, 14252; Mona Leslie, 14252.

MILBANK, Isabella Gertrude, 11850; Robert, 11850.

MILES, Alonzo Abial, 16374; Charles, 498; Freeman, 11505; Lucy, 498; Lydia Puffer, 498; Marantha, 11851; Maud Gertrude, 16374; Polly, 11579; Rebecca, 9027; Rosalie Victoria, 11505; Samuel, 3082.

MILHON, Byron E., 15447; Luella, 15,-447; Robert, 15447; Ruth, 15447; Vera, 15447.

MILK, Sarah, 18105.

MILLAN, Bessie Asina, 17471; Eleanor, 17471; John A., 17471; Stanley I., 17,-471.

MILLARD, Andrew, 11046; Arnold, 11,-046; Dewey William, 11046; Duella, 11046; Edith, 11046; Ellen, 11046; Florence, 11046; George, 11046; George Albert, 11046; Heman C., 15175; John A., 1087; Josephine, 11046; Polly, 12,-557; Sarah Lucy, 15175.

MILLER, Miss, 653; Abigail, 2152; Abigail A., 16723; Altha, 12982; Ann, 12,-513; Anne, 11194; Asa, 18334; Bessie, 15394; Betsey, 13526; Camilla Augusta, 11779; Carrie Vernon, 5126; Charles, 12481; Charles Otto, 10936; Charlotte, 658; Clara, 15627; Daniel, 18425; Deborah, 18334; Desire B., 4111; Dora, 15263; Dorinda, 338; Ebenezer, 18901; Edgar, 12982; Eliza Jane, 15381; Elizabeth, 1662; Elizabeth Lucretia, 9114; Ellen Claricy, 15405; Emily, 15052; Ephraim, 18334; Ezra, 18334; Fannie, 12749; Florence, 12982; Frank, 12982; George, 12732; George B., 5126; Gilbert Mason, 18384; Giles Harry, 15966; Gilmore, 6485; Granville, 2641; Hannah, 11552; Harriette Gilmore, 6485; Henry, 15263; Jacob, 2089; Joanna, 16941; John, 2155, 18334, 18624; John G., 12982; John William, 9114; Joseph, 18334; Joshua, 18384; Juliana,

15966; Lelia, 13556; Luther, 2152; Martha Etta, 16733; Mary, 2513, 18,-334; Mary A., 5108; Mary B., 12982; Phila, 2155; Richard A., 9114; Sally R., 18458; Samuel, 658; Sarah, 262, 18334; Sarah Mahulda, 14920; Saxton, 4111; Squier, 19136; Sylvia (Keep), 658; Thomas, 453; Wilson, 15052; Zeziah Paddock, 6508.
MILLERD, Dorothy, 18403; John, 18403; Martha, 18403; Mary, 18403; Mehitable, 18403; Nathaniel, 18403; Philip, 18403; Rebecca, 6245.
MILLET, Elizabeth, 18427.
MILLIMAN, Mehitable L., 3160.
MILLIN, Alfred G., 12418.
MILLINER, Mr., 3082; Emma Worth, 3082.
MILLINGTON, Rhoda, 17463; Samuel, 17463.
MILLS, Aaron, 12851; Eliza, 15612; Lewis, 793; Maria, 2143; Martha, 17,-092; Nellie, 16584; Nettie Almira, 12,-851.
MILNER, MILNOR, Lydia, 9316; Rosa, 9351.
MIMMS, Mary, 13777.
MINARD, Ira, 13343.
MINDERMAN, Whilhema Margaret, 14,-143.
MINER, Abigail, 3944; Anna, 3920; Augusta, 4194; Charles, 3921, 3943, 3944; Clement, 3954; Elisha, 3920; Eliza, 12071; Ephraim, 3915, 3920; Eunice, 3920; Eva, 5135; Franklin H., 4115; Frederick, 3920; Grace, 3920; Hannah, 3914, 3920, 4080; Harris, 13,-412; Isaac, 3920, 3925; John Owen, 3920; Keturah, 3920; Leland D., 4078; Lois, 3920; Lucy, 3920; Lucy Palmer, 4110; Luther, 3981; Mary, 3915, 3920, 3943, 12634; Mary Saxton, 3935; Nathan Daton, 3920; Orville Keyes, 13,-841; Ralph, 12731; Ralph R., 3984; Saxton, 3946, 4078, 4110; Simeon, 3920; Thomas, 3920, 3984; William, 3920.
MINGIS, Mary W., 2961.
MINGLE, Charles, 14333.
MINOR, Mary Matilda, 10744.
MINOT, Mary, 126, 142.
MINOTT, Elizabeth, 1903; James, 1903; John (Capt.), 1903; Love, 1903; Lydia, 1903; Martha, 1903; Mary, 1903; Mercy, 1903; Rebecca, 1903; Samuel, 1903; Timothy, 1903.
MIRIAM, John, 18573; Nathaniel, 18,-421; Olive, 18421; Samuel, 18421; Sarah, 18421.
MITCHELL, MITCHELS, Abbie Day, 7103; Abner, 3235; Abraham, 7103; Agnes Mary, 15035; Edward Henry, 5377; Eliza B., 3226; Elizabeth, 12,-476, 17254; Elnathan, 18509; Ida, 12,-323; James, 15035; John Edwin, 16,-147; John Peter, 5377; Judith, 7103; Lena, 15868; Louis B., 5377; Martha Jenette, 5377; Mary, 2420; Mary A., 5994; Matthew E., 3235; Olive, 3047; Paul Frederick, 5377; Richard, 5368; Rose Ella, 16147; Sadie, 13482; Simeon, 3047; Thomas, 18653.
MITTLER, Edwin, 15832; Emma, 15832; George, 15832; James, 15832; Jennie, 15832; Verna, 15832.
MIX, Sarah, 3922.
MOBRY, Dorothy Esther, 9729; Florence Elizabeth, 9729; Jefferson Calvin, 9729; Rexford Cadelle, 9729.
MOFFAT, MOFFATT, Carrie, 11830; Morgan, 11830.
MOIN, Augustus R., 17642.
MOLLER, Walter Henry, 16071.
MOLOTTE, Mr., 16798.
MOLTHROP, Earl, 10918; Edwin M., 10,-918; Jude, 2913; Pearl C., 10918; Ray J., 10918.
MONAHAN, Mary, 13750.
MONK, Beulah, 9872.
MONROE, Betsey Jane, 14123; Harriet N., 440; Mary, 5220.
MONTAGU, Ella Louise, 3726.
MONTAYNE, Elizabeth, 15317.
MONTGOMERY, Cornelia, 15732; Edith Harriet, 16994; Lucy E., 5349; Robert P., 16994.
MONTOON, Enoch, 5540.
MOODY, Ebenezer, 422; George, 17987; Jane, 5450; Lydia, 422; Mabel Florence, 1331; Robert J., 1331; Sarah, 17987.
MOOERS, Elizabeth, 5407.
MOON, Carrie Easter, 16086; Zenas Edwin, 16086.
MOONEY, Thomas, 17570.
MOOR, MOORE, Mr., 15341; Abigail, 18,-236; Alfred Almon, 3375; Alice Lisle, 3292; Andrew, 3631; Annie Ward, 3292; Arthur Cotton, 3292; Arthur Henry, 3375; Asa, 14727; Bersheba, 9940; Carrie, 6852; Charity, 10141; Charles Godwin, 3292; Charles Richard, 3292; Charles W., 12390; Clifford L., 10913; Clifton, 3292; David, 3966; Dorcas, 321; Elizabeth, 10840, 14131, 18399; Elizabeth Agnes, 11946; Elizabeth Ann, 3631; Elizabeth Jones, 3292; Ella Crosby, 6852; Enfield D., 17558; Esther Cotton, 3292; Ethel Belle, 15437; Eva, 3375; Eva Leota, 10245; Felix Tait, 3292; Fidelia, 17480; Frederick Thomas, 11338; Gertrude, 3292; Godwin Cotton, 3292; Hannah, 4815, 13,-177; Harold Fred, 11338; Harry Stanton, 3375; Helen Elizabeth, 14066; Helen Goree, 3292; Helen Manly, 3292; Henry Rabey, 3292; Howard, 6852; Isabella Campbell, 3292; James Elliott, 11,-946; James Ward, 3292; James Wright, 3292; John, 15550, 18399; John Wheeler, 3292; Jonathan, 4748; Julia Wheeler, 3292; Julian Godwin, 3292, 3294; Kate, 3375; Keturah, 14528; Lucretia, 591; Lydia, 18399; Mary, 18,-

117, 18399; Mary Ann, 16342; Mary Ellen, 18176; Mary Josephine, 10930; Milton H., 3375; Mina, 15512; Nancy, 1125, 4446; Nettie, 3375; Orren, 10,-137; Orson, 6852; Paul Virginius, 3292; Philip St. John, 3292; Raymond, 11338; Robert, 6852; Rosa Elizabeth, 11336; Rutland Ward, 3292; Sallie Wood, 3292; Sarah, 6852; Seaber Charles, 11338; Susan, 6852; Thomas Longworth, 3292; Vera Elizabeth, 11,-338; Waitstelle, 4429; Wells Russell, 11338; William, 4767, 10913, 11336, 14066, 19410; William Edward, 3292; William K., 15437; Zearish, 11644; Zetta, 9724.

MOORMAN, Anna, 2457.

MORD, Clarissa, 10668.

MOREAU, H., 14189.

MOREHOUSE, Caroline, 11479; Clary, 2866; Esther, 2999; Gideon, 14457; John, 2866, 11479; Joseph, 3158; Sarah, 5753; William, 3155; Zaccheus, 2866.

MORELEDGE, James, 12503.

MORES, Mr., 13963; Electra, 2581.

MORGAN, Albert Wheeler, 14002; Amelia, 18893; Betsey, 15124; Clara Avery, 4464; Ed, 14002; Eliza, 4124; Elizabeth, 3981, 4153; Ella, 12452; Esther, 16950; Jacob, 16950; Jennie T., 14519; Julius A., 14519; Laura, 2263; Lucinda, 4138; Luke, 663; Marian, 12,-138; Martha, 16692; Mary, 3606; Mary E., 3985; Nathan, 4138; Nina Woodson, 13169; Rhoda, 11545; Sarah, 16,-950; Sarah J., 12844; Sarah Jane, 14,-859; Walter, 14002; Walter Clifford, 4464; William P., 3090; Woodson, 13, 169.

MORNEBURY, Julia Irene, 889.

MOROZZI, Edna Virginia, 16546.

MORRILL, Miss, 15711.

MORRIS, Miss, 11118; Abigail, 15177; Alta Mildred, 13023; Cyrus J., 13023; Dwight, 7960; Edmond, 14617; Hannah, 14274; James Arthur, 9730; Julia B., 14617; Martha, 14132; Mary F., 10741; Sarah, 16087.

MORRISON, MORISON, Eliza A., 1408; Elizabeth, 18406; Ellen, 2101; James W., 13779; Mary, 13821; Mary Jane, 5897; Rena May, 13779; Robert, 18406.

MORRISSEY, Grace Elizabeth, 3659; James Duff, 3659; James William, 3659; Julia Frances, 3659; Katherine, 3659; Richard, 3659.

MORROW, A. J., 16224; Eva May, 16,-224; Frederick Richard, 13053; H. A., 15271; Hugh Gordon, 13053; John Wheeler, 13053; Lewis Arthur, 13053; Marjorie Grace, 13053; Theodore Lewis, 13053; William, 17769.

MORSE, Mr., 10402; Amy, 204; Augusta, 12721; Carrie A., 590; Charles Alfred, 523; Daniel C., 598; Dinah, 239; Eliza J., 1018; Ellen M., 590; Elliott La Rue, 805; Emma S., 8355; Erastus H., 18,-747; Esther, 14839; Farwell, 590; Frank N., 590; Fred T., 590; Hannah, 239; Hannah (Dike), 586; Hannah Wheeler, 1324; Hubert O., 590; James, 590, 14839; James C., 590; John, 205; Julia, 586; Katherine, 390; Lillian, 15776; Lois (Hiscock), 883; Lucinda (Dike), 590; Lydia, 239; Maria, 7099; Martha B., 16983; Mary, 11705; Mary Thankful, 883; Moses, 883; Myron S., 590; Richard, 586; Samuel, 239, 390, 805, 18745; Simeon, 18719; Submit, 239; Wilbur, 598.

MORTANO, Arcadia S., 15546.

MORTON, Mr., 14092; Charles, 17929; Eva, 16679; Frank, 16679; James, 16,-679; John T., 4114; Joseph, 18642; Mary Ellen, 981; Matilda, 15140; Nellie, 16679.

MORY, Martha, 3965.

MOSES, Annie, 16022; Edward, 16188.

MOSHER, Allen, 6410; Elisha Pearl Wheeler, 15848; Ella, 11770; Henry, 15848; Henry Smith, 15848; Ira, 9522; Joanna, 17995; Louise Barry, 15848; Lulu E., 15593; Philip Wheeler, 15848; Phyllis Margaret Ann, 15848.

MOSHIER, Mr., 11834; Anna, 5988.

MOSMAN, Betsey, 4779; Matthias, 4779; Sarah, 4779.

MOSS, Matthew, 16414; Ransom, 5000; Reuben, 3923.

MOSSMAN, Ann, 817; John A., 13823; Wilbur, 13823.

MOTT, Charity, 2805; Elliott B., 15993; Elliott Wheeler, 15993; Katherine Louise, 15993; Thomas S., 15993.

MOULTON, Elizabeth, 11242; Enoch, 18,-749; Sarah Durkey, 3800; William, 5450.

MOWRY, Catherine, 4071; Gideon, 4860; Phebe, 4880; Whitman, 16847.

MUDGET, MUDGETT, Bessie, 920; Eleanor (Copeland), 920; James, 920; Mary, 6841.

MUIR, Mary Ecclesiastes, 10377.

MULARKEY, Daniel P., 9083; Henry King, 9083; John David Wheeler, 9083; Mary Catherine, 9083.

MULLEN, Anna Harper, 3087; Bessie, 10377; Cooper, 3087; Cyprian Cross, 3087; Edward Munro, 3087; Elizabeth Penina, 3087; Eloner, 3087; Emeline Susanna, 3087; Francilla Goodman, 3087; George Jefferson, 3087; George Munro, 3087; George Shaeffer, 3087; Henrietta Wheeler, 3087; Hester Simmons, 3087; James, 3087; James Hutchinson, 3087; John, 3087; John Munro, 3087; Martha Wheeler, 3087; Mary Rebecca, 3087; Samuel, 3087; Samuel Johnson, 3087; Samuel Wheeler, 3087.

MULLIKEN, Moses, 205.

MUMFORD, Alice, 14532; Emma, 14532; Francis, 14532; Jirah, 14532, 14533.

MUN, Anna, 2747; Daniel, 2747.

MUNDEN, Daniel, 19413.
MUNDY, Lewezar, 3323.
MUNGER, Achsah, 15666.
MUNN, Miss, 16617; Carrie Belle, 16085; Moses, 11475; Sarah E., 11475; Theodore, 16085.
MUNRO, MUNROE, Abigail, 2019; Abijah, 18693; Archie, 603; Betty, 8260; Mrs. Catee, 8249; Collin, 603; Eunice, 2030; George, 13870; Gertrude Estelle, 603; Hepzibah, 5537, 8264; Isaac, 2180, 18630; Jane Maria, 13870; John, 15748; Lydia, 8257; Mary, 2015; Nathan, 10106; Robert, 3088; Roderick, 603; Sally, 5537; Susan Melissa, 15,748; Timothy, 5537.
MUNSELL, C. W. C., 14751; Martha, 15,902.
MURBACH, Mary Magdalene, 1196.
MURCHLAND, Robert, 10858; Sarah, 10858.
MURDOCK, A. H., 16331; Anna, 4179, 4250, 4304; Ebenezer, 1063; Ellen, 1063; Etta, 3461; Frank, 13019.
MURPHY, Allan L., 3619; Bridget, 15,297; Emily Rebecca, 3087; James P., 16205; Jane, 16291; Johanna, 15293; John H., 6427; John S., 3619; Margaret, 17742; Margaret Cecelia, 16205; Mrs. Mary, 4119; Mary Ann, 3082; Robert W., 12768.
MURRAY, Alexander, 13885; Azubah, 13,273; Bennett Charles, 9082; Betsey, 8271; Frances, 8392; Franklin, 3193; Grace, 5054; Jacob Best, 4263; James, 15619; James Bennett, 9082; James C., 9082; Mandane, 3193; Martha Helen, 9082; Milton, 3193; Monica, 9082; Newton, 3193; Ruth, 13885; Sarah Amelia, 15619; Thomas Athey, 13885; William, 13885.
MURRY, Isabel, 6390.
MURTAUGH, Josephine, 11836.
MURTCH, James, 17323.
MUSE, George, 12750; Sally, 12750.
MUSTARD, Elizabeth, 17997.
MUXUM, Betsey, 18984.
MUZZY, Addison B., 11893; Addison Fayette, 11893; Alice A., 11893; Edith M., 11893; Edward W., 11893; Harriet Wheeler, 11893; Herbert Willis, 11893; Irene A., 11893; John P., 11,893; Mary Celestia, 11893; Nancy, 392; Sarah Cornelia, 11893; Sarah E., 478.
MYERS, Albert B., 12303; Carl, 12303; Earl F., 12303; Hazel, 12303; Joseph, 2331; Michael W., 12303; Susannah, 3463.
MYRANT, Miss, 8325.
MYRICK, Rhoda, 479; Thomas Newsom, 3090.
MYRTLE, Peggy, 2188.

NAHOR, Sarah, 527.
NANNY, Abram L., 10502; Abram N., 18409; Charles Hayden, 18409; Harrison Wheeler, 18409; Mary Elizabeth, 18409.
NASH, Charles, 4988; Charles B., 1336, Elizabeth, 3669; Elizabeth Maria, 1336; Etta, 4988; Eva, 14245; Fred, 4988; Freelove, 13147; John Ellis, 14245; Maria H., 15782; Mary Ella, 4988; Nellie, 4988.
NASON, Mina, 981.
NAYLER, Julia, 2261.
NAZUM, Bersheba, 14105; Richard, 14,105.
NEAL, Alice, 16494; Jane, 15368; Jonathan, 7513; Mary, 9032.
NEALE, Henrietta Maria, 9051; James, 9051.
NEANDER, Charles, 11921; Victor Orlando, 11921.
NEIL, Elizabeth, 4800; Robert, 14264; Sarah Ann, 17536.
NEILSON, NIELSON, Christine Gordon, 14919; George Edward, 14919; Sophie, 15761.
NEIMEYER, John Albert, 17490; W. H., 17490.
NELLES, Victoria, 16772.
NELLIGAN, Mary, 12520.
NELSON, Abbie, 13594; Anna, 10309; Charity Ann, 10309; Charles W., 12,619; Claude, 16503; Eliza Lee, 12450; Forest, 16503; Jonathan, 2202; Maud Marie, 16503; Robert Hamilton, 16503; Samuel, 10309; Samuel B., 16503; Sarah, 15505; Sarah W., 440.
NESBITT, NESBETT, Mr., 3082; Etha, 12643; James H., 12643.
NESTOR, NESTER, Bridget, 15791; Minnie, 15872.
NETHERWOOD, Sarah A., 4466; Thomas, 4466.
NETTLETON, Hallett Osmer, 3523; James Albert, 2571; John Wheeler, 2571; Malvern Revere, 3523; Marjorie, 3523; Nathan, 2571; Walker Orin, 3523.
NEVINS, Ellen, 13370; Hannah, 5520; Mary, 221.
NEWBERRY, Charles C., 14541; Trasten P., 11149.
NEWBY, Edith Classon, 13050.
NEWCOMB, NEWCOM, Elizabeth, 18121; Eunice, 18982; Lydia M., 5012; Ruth, 13907.
NEWCOME, Sarah, 18033.
NEWELL, Miss, 10207; Andrew, 8510; Electra, 3920; Elizabeth, 12193; Emma F., 8343; Genevra Leslie, 12134; George, 12134; Mary, 8510; Mehitable Woodward, 10741; Nahum, 8343; Nathan, 17604; Reuben, 17599.
NEWHALL, Hannah G., 10234; Samuel M., 2139.
NEWKIRK, Margaret, 13475.
NEWMAN, Elizabeth, 17435; Emma, 12,116; Frank Watson, 11506; Fred B., 11506; Fred Otis, 11506; William Richards, 11506.

NEWTON, Abby M., 4375; Alice, 18421; Amos, 17721; Annis, 15814; Carrie Arletta, 896; Charity, 10561; Charles, 896; Charlotte, 12305; Clara, 1261, 17,-721; Edward, 12305; Elizabeth, 4809; Emma, 1256; Etta, 17721; Harriet B., 1331; James, 17721; Jonas, 16028; Nancy, 16028; Persis, 9754; Sadie, 5123; Sophronia E., 14448; Stella Maria, 896; Warren, 4279; William, 17721; William Flagg, 896; William S., 9937; Wright, 16468.

NICHOLAS, Anna, 17080; Duane, 13,-114; Elizabeth, 12854; Fred, 13114; Harold, 13114; Laura, 3149; Martha, 17260.

NICHOLS, Alice Parley, 10914; Andrew, 18919; Ann Isabel, 10914; Asa, 6333; Benjamin Franklin, 10917; Betsey, 9600; Betty, 2819; Caleb, 5704; Charles B., 10914; Charles Kimball, 10,-914; Clara, 10914; Daniel, 5791; David Graham, 12741; Deborah, 2726, 17652; Eliza, 2299, 3127; Ella M., 12991; Ellen Amelia, 10917; Ephraim, 2726; Ernest Lester, 10914; Esther, 2732; Ethaline, 12741; Eunice, 5741; Eva, 17186; Fleming Wooster, 10914; Florence Belle, 3590; Florence Ellen, 10914; Frank A., 863; Frank Thomas, 3590; George, 10914; George S., 10917; Gertrude A., 10914; Hiram, 18415; Hiram Densmore, 10914; Homer Densmore, 10,-917; Isaac, 10914; John, 10917; Joseph T., 9784; Josiah Densmore, 10,-914; Kimball Charles, 10914; Laura Jane, 10917; Lester Simeon, 10914; Louise E., 10703; Lucinda Maria, 10,-917; Mary Freelove, 10914; Mary J., 5195; Mary Louise, 9784; Minnie, 10,-914; Nancy Marietta, 10914; Nathan, 5741; Parley A., 10914; Peregrine, 345; Phebe, 14165; Polly, 10917; Sally P., 3357; Sarah, 5704; Sidney Spencer, 10914; Silence, 4755; Susan, 10,-917; Walter, 12991; Walter Jay, 10,-914; Warner, 10914; Wealthy Ann, 10,-914; Wealthy Mina, 10914; William J., 10914.

NICHOLSON, Catherine, 815, 9026; James, 9026.

NICKERSON, Daty N., 17491; Elva Lenora, 13566; Harriet Chambers, 1162.

NILES, Benjamin, 17464; Delos, 17464; Elizabeth A., 3981; George, 17464; Henry, 17464; Olive, 11878; Sarah, 5450.

NIMS, Lydia Ann, 14882.

NINNEY, Nellie E., 11967.

NISBITT, Abner, 15317; Abram, 15317; Bethia, 15317; Charles Miner, 15317; James, 15317; John, 15317; John Wheeler, 15317; Luther, 15317; Mary, 15317; Sarah, 15317.

NISEWANDER, Blanche Isabelle, 15587; Edgar Wilmot, 15587; Gilbert, 15587; Gladys Mae, 15587; Solomon B., 15587.

NIXON, Sarah Ann, 11437.

NOBLE, Albert, 14535; Charles, 14535; Ernest, 14535; Ethel Eleanor, 15871; Harry, 14535; Joseph, 15041; Minnie Myrtle, 14187; Polly, 14723; William A., 15871; William Preston, 14187.

NOE, Eva Sarah, 12388; Richard H., 12388.

NOLEN, Ida, 15732.

NOONAN, William E., 1536.

NORCROSS, Abigail, 120; Caroline A., 794; Daniel, 228; Otis, 794; Sarah, 228; William, 228.

NORDYKE, Callas, 18076.

NORRIS, Bertha, 14341; Carlton Henry, 14341; Case, 14341; Catherine, 3082; Clement, 14341; Hattie May, 16373; Henry, 14418; Henry J., 14342; Ida Maria, 16373; Julia, 6400; Mary, 5359; Myron Lee, 14341; Samuel Gilman, 16,-373; Sarah, 14341; Wheeler, 14341.

NORTH, Charlotte M., 5981.

NORTHEP, Nancy, 16217.

NORTHRUP, Phebe, 2819.

NORTON, Antoinette, 4231; Charles Edward, 3274; Charles Lyman, 3274; Cora Belle, 3274; Edward Wheeler, 3274; Elizabeth, 9315; Jennie Anna, 3274; Julia, 2304; Lydia D., 19199, Mary, 14492; Susannah, 16273.

NORWOOD, Mary, 16885.

NOTT, Jessie, 12117.

NOURSE, NURSE, D. George, 1042, 1046; Elisha, 8322; Helen Lovina, 1450; Lucy H., 8322; Maria L., 8353.

NOYE, Cornelia, 10501.

NOYES, Anna, 3914, 3922; Anna Louisa, 3985; Bridget, 3929, 3953; Charles S., 19467; Cyrus, 3985; Daniel, 5450; Ebenezer, 5450; Eliza P., 3985; Emeline H., 4449; Enoch, 5450; Eunice, 4041; Frances Amelia, 14248; Francis E., 19467; George, 3985; Jane, 14819; John H., 18746, 19467; Joseph, 3923, 3985, 4153, 14248; Judith, 5450; Lucy Ann, 3985, 4153; Luther S., 19129; Mary, 5450; Nathan, 5450; Nathan S., 3985; Paul W., 3985; Rebecca, 4105, 5450; Samuel, 5450, 18748; Thomas, 3929, 3985; Timothy K., 19467; William, 3985.

NULL, Margaret, 10889; Robert N., 16,-223.

NUTE, Jane, 18071.

NUTT, Henry, 18947.

NUTTING, Albert S., 9714; Frances, 10,-215; Harriet L., 17684; John Henry, 17684; Nathaniel, 18582; Ralph, 3666.

NYE, Almon P., 7100; Anna I., 18418; Arven A., 7100; Delia L., 7100; Ichabod J., 7100; Jason J., 7100; Julia S., 7100; Mary A., 7100.

OAK, Eunice, 13090.

OAKLEY, Abigail, 2833; Jeremiah, 2833; Peter C., 3234.

OAKMAN, Joseph, 10087.
OBER, Betsey, 16710.
O'BRIEN, Bessie Marie, 13206; Charles Reno, 13206; Edward E., 12675; Hattie Bell, 12675; John Gregg, 13206; Sarah, 12675.
O'CONNOR, O'CONNER, Agatha, 16065; Cecil, 1588; Hanora, 18272; James, 12,-730; John B., 16065; Loretta, 16065; Mary, 12730; Thirza A., 16065; Wallace, 1588; Weldon Dean, 1588.
ODELL, O'DELL, Bertha, 14139; Cyrus, 14094; Eli, 18021; Elizabeth, 14094; Hannah, 347; John, 7914; Julia, 7956; Mary Louisa, 18021; Samuel, 2764; Sarah, 7955; Susanna, 347; William, 347; William F., 14094.
OFFUTT, Clifford, 12836.
OGDEN, Mr., 2813; Anna, 18890; Emily, 12415; John, 2744; Phebe, 6407.
O'GRADY, Lucy E., 9878.
OILAR, Catherine, 17052.
O'LAUGHLIN, Mary, 16062; Thomas, 16062.
OLCOTT, Lucy, 9993.
O'LEARY, James, 16264; Mary, 16264.
OLIVER, OLIVIER, Abigail, 13990, 17576; Antoine, 4755; Catherine Cordelia, 10912; Ernest E., 6607; Marguerita, 4755; Rena Stacey, 6607.
OLMSTEAD, OLMSTEDT, Anna M., 14,-902; Henry T., 14902; Susan T., 11,-328.
OLP, Jane Coogle, 15690.
O'NEIL, Martha Eleanor, 12892.
ONEY, Rhoda Ann, 18154.
OPPERMAN, Bertha M., 4547.
ORAM, Sarah, 13547.
ORBINE, Phebe, 13038.
ORDWAY, Austin C., 14003; Eliza, 547; Elizabeth (Webster), 547; Elva A., 14,-003; Giles, 547; Hannah, 415; Harriet E., 914; Melvin, 14003; Walter W., 14003.
ORR, Mr., 11551; Annis, 4054; Charles William, 11573; Lurancy, 4054; Mary Adelia, 13120.
ORSTON, Anna, 16191; Chauncey, 16191; Clark, 16191; Ford, 16191; Frank, 16,-191; Hattie, 16191; Lee, 16191.
ORSWELL, Benjamin, 10735.
ORTON, Sarah Jane, 17445.
ORVISE, Jacob, 12398.
OSBORN, OSBORNE, OSBURN, Almira, 5524; Ambrose, 3420; Ann H., 5572; Chauncey, 10942; Curtis, 18515; Delora, 6369; Denison Wheeler, 5524; Emma, 18223; Fanny, 777; Florence, 14307; Frances Florence, 3502; Glen Eugene, 10942; Grizel, 15498; Henry Reuben, 10942; James, 18223; Jane Ann, 9682; Jeremiah, 19464; John, 2702, 9838; John W., 19419; Jonathan, 2774; Joseph W., 5573; Lester Glenn, 10942; Lewis Albert, 18223; Lucy Ann, 5572; Martha Candee, 3420; Mary Ann, 10765; Meleta Lucille, 10,-942; Orlando Cannon, 3502; Richard, 5524; Stephen, 10765; William, 5572, 9682; William Orville, 18223.
OSGOOD, Abigail, 18381; Barnard, 18,-381; Benjamin, 18381; Bertha, 17262; Clarissa C., 2233; Frank M., 15955; George, 18381; Georgiana, 16139; Hattie Agnes, 15955; Huldah, 2124; Joseph, 2124; Manasseh, 15006; Nettie, 15955; Peter, 18381; Rebeckah, 10,-257; Rhoda, 15006; Safford, 18381; Sylvia, 18381; Thankful, 2124.
OSLER, Elwood T., 12201; Harriet I., 12201; Helen T., 12201; Marquirette B., 12201; Minnie Edith, 12201; Musetta, 12201.
OSWALD, Paul E., 14878; Paul Frederick, 14878.
OTIS, Elvira, 17304; Emma Fay, 12082; Job, 17304; Priscilla, 4799.
OTT, Gladys O., 17744; John, 17744; Raymond, 17744; Willard Lawrence, 17744.
OUTLAW, Lucy Roscoe, 3507.
OVERLY, Sarah, 15345.
OVERTON, Bertha O., 11205; William A., 11205.
OWEN, OWENS, Araminta, 17090; Charity, 15762; Mary, 3920; Mary Susan, 15549; Owen, 13485; Sylvan, 15762.
OWINGS, Wells, 10860.

PACE, Gertrude Wheeler, 14045; John William, 14045.
PACK, Julia Elizabeth, 14060.
PACKARD, Abigail Rand, 16508; Fred W., 16690; Lucretia A., 16454; Orick, 16508.
PACKER, Anna A., 16284; David Nelson, 4379; Frederic Morgan, 4379; John Nelson, 4379; Luther David, 4379; Wealthy A., 4174.
PACKWOOD, Madge, 12936.
PADDEN, Lucinda, 14395; Rosara, 14,-396.
PADDOCK, Hannah Hall, 2149; Judah, 2149.
PAGE, Abbie A. M., 11762; Abigail, 3935; Anson, 18268; Arthur Wheeler, 10126; Betsey, 338; Bridgett, 3935; Caleb, 5484, 14850; Catherine, 4032; Clement Wheeler, 14653-a; Cushman S., 18098; Cyrus, 3935; Ebenezer, 170; Elizabeth, 170; Elsie Doris, 5118; Emeline, 338; Ervine, 18098; Esther, 338; Everett C., 5118; Fanny, 3923, 3935; Flora Alice, 18098; George Albert, 603; Gertrude Mary, 10126; Hall, 3935; Hannah, 5484; Harriet, 338; Harvey D., 603; Helen C., 2214; Horace, 14653-a; Huldah, 218; Isaac, 3935; Jacob, 5484; James, 170; Joanna, 170; Joel, 338; John, 170, 5484, 5512; John Chapman, 5484; Jonathan, 338; Joseph, 3935, 3947; Josiah, 338; Julia Ann, 17035; Katherine, 3935; Kathleen, 5196; Lazarus, 5484; Louisa,

5902; Lucy, 3935; Lydia, 18268; Major, 338; Maria, 338, 10695; Martha, 3935; Martha Mowby, 14653-a; Mary, 170; Mary Ann, 14888; Mattie, 14,-653-a; Nathaniel, 170; Parker, 10695; Phebe, 3935, 5484, 5512; Rebecca, 170; Samuel, 170; Sarah, 170; Saxton, 3935; Stephen Wheeler, 5484; Susanna, 170; Thomas, 3935; Timothy, 170; Walter Peter, 10126; William, 17035.

PAIGE, Alfred, 556; Anna, 7056; John, 7009; Mary, 7009, 7025; Sarah Bigelow, 556; Timothy, 7025.

PAINE, Abram Williams, 6548; Albert A., 440; Bethia Sweetster, 8507; Harriet Browning, 6548; Lewis, 5349; Nathaniel, 10729; Phœbe, 9651; Steven, 3922; Tylar, 5325.

PALMER, Alden, 4041; Alexander, 3922; Allen, 3922; Arlo Wheeler, 9713; Arthur Hubbell, 11241; Barbary, 4051; Benjamin Franklin, 3922; Charles Winslow, 11241; Christopher, 3983; Daniel, 18774, 19543; Desire, 4012; Dorothy, 3922; Edgar R., 4373; Eliza B., 4041; Eliza Babcock, 4069; Elizabeth, 3922; Emeline, 4041; Eugene, 4041; Frank W., 4041; Franklin Wheeler, 4069; Gideon, 17795; Hannah, 4041, 4350; Harriet J., 4041; Henry M., 4041; J. Burrows, 4370; Jeanette F., 3094; Jonathan, 3951; Joseph, 3945; Lemuel, 4041; Lucretia, 4197; Lucy, 4041; Lucy W., 4041; Luke, 3923; Lydia Emeline, 4041; Maria H., 17028; Mary R., 4041; Mary Rossiter, 4041; Nancy D., 4041; Noyes, 3922, 4041, 4069; Noyes S., 4041; Prudence, 3951; Rachel, 14930; Samantha J., 17,-795; Sarah, 3922, 17383; Thomas, 4041; Thomas W., 4041; Wesley Alexander, 9713.

PAPPENHEIM, Maximillian, 14416.

PARDEE, Phebe, 18335.

PARFREY, Ida M., 16185.

PARK, PARKS, Miss, 17130; Abel, 9759; Alla, 1363; Annie, 16807; Benjamin, 19210; Carrie, 14662; Clare, 1363; E. G. W., 1363; Emma Wheeler, 1363; Fern, 14662; Florence, 14662; Fred N., 14662; Jeanette, 14183; Lucius, 1363; Lucy, 2888, 4156; Luther, 1214; Martha, 3901, 3905; Mary, 2229; Mattie, 1363; Minnie, 14662; Sarah B., 894; Sarah Elizabeth, 1214; Theoda, 3904; Thomas, 3901; Walter, 14662.

PARKER, Miss, 11586; Mr., 15154, 19,-535; Amos, 12175; Benjamin F., 2070; Caroline S., 12273; Charles W., 899, 4977; Daniel, 15154; Elmira, 440; Frank W., 13729; George B., 898; Hattie Adella, 898; Helen Elizabeth, 13,-729; Henry Melvin, 13729; Herman Wesley, 898; Jabez, 17986; Jennie, 1374; Levi, 19160; Nettie M., 15579; Olive, 15154; Ruth, 255; Sarah, 222, 12175; Stephen, 255; Thomas H., 18,-439; Warren, 16371.

PARKHURST, Anna, 9647; Benjamin, 9647; Daniel Sprague, 13082; David, 13082; Edward C., 13082; Elias, 17,-642; Florence Elizabeth, 13082; Frank Williams, 13082; Sarah, 9827.

PARKINSON, Frances Cochrane, 11242; Robert, 11242.

PARKMAN, Lydia, 432; Sarah, 432; William, 263, 432.

PARLIN, Evangeline I., 10241; Lucy, 14705; Sarah, 18025.

PARMALEE, Charlotte A., 15188; Simeon, 15188.

PARMENTER, Elinor, 1677; Horace W., 2070; Jesse, 4810; Lucy, 4809; Mary, 861.

PARMLEY, George L., 18355.

PARNELL, Sarah, 1301.

PARR, Arthur, 2469; Emery, 2469; Gertrude Esther, 2469; William A., 2469.

PARRISH, Anna, 17766; Edgar G., 17,-256; Fred, 5071; George, 5071; Robert S., 17256.

PARRIT, PARROTT, Cora, 15421; Elizabeth, 15421; John, 15421; Rhoda, 2842.

PARRY, Mr., 15742.

PARSHALL, Katherine, 15139.

PARSONS, Achsah, 3417; Austin, 16791; Daniel, 1203; Elizabeth, 3085, 3292; Esther, 12952; Ethel May, 1459; Francis, 621; James, 3085; Margaret, 12194; Mary Esther, 1204; Rose Estelle, 1460; Sarah, 3085; Sarah Elnor, 1203.

PARTRICK, Lewis, 13589; Olive A., 13,-589.

PARTRIDGE, Miss, 831; Charlotte L., 18366; Elizabeth, 8265; Ellen, 590; Harriet, 14337; Joshua, 8265; Lucas W., 11606; Mary Emeline, 16484; Phineas, 18731.

PATCH, Sarah, 15674.

PATERSON, PATTERSON, PATTISON, Abbot, 8344; Belle M., 8306; Caro, 8344; Charles Edwin, 15596; Charlotte, 13269; Donald, 6845; Ellis, 8344; Erminie Mae, 15584; Francis W., 9895; Fred, 17797; Herbert E., 9895; J. D., 15584; Louise, 17797; Lyman H., 17,-797; Mary Izell, 6845; Ray Austin, 15,-596; Rebecca, 12964; Searles William, 6845; Sidney, 8344; William, 6845.

PATTEN, George E., 1135; Jessie Rose, 6474; Lafayette, 6474; Mary E., 17684; Mary F., 2070.

PATTON, Mr., 2188; Gladys Louise, 4538; Sadie, 6589.

PAUL, Joseph, 9314, 9339, 16313; Merriam, 16313; William W., 9339.

PAULDING, Emily C., 10825.

PAYNE, Alice M., 9893; Isabel, 17227; James B., 10345; Rosa, 35; Sally, 11,-808.

PAYSON, John, 3909; Prudence, 3909; Sukey, 15312.

PEABODY, Aaron, 1580; Abigail, 3960; Angeline, 1580; Benjamin, 3960; Charles, 11241; Charles Edward, 11,-241; Demoline, 18324; Enoch, 1580; George W., 3960; Giles H., 3960; Hannah, 1580; John, 3960, 9662; Joseph, 9501; Lydia, 1580, 3920; Martha B., 9662; Mercy Emeline, 14822; Octavia, 1580; Parmenio, 14822; Rebecca, 3960; Thomas, 3960; William Pitt, 3960.
PEACOCK, Betsey, 344.
PEAK, PEAKE, Laura, 16070; Ploomy Dean, 12228.
PEARCE, PEARS, PEARSE, Abi, 6297; Albert, 13923; Alice, 11434; Ann, 19,-153; Anna, 19153; Anna Hewitt, 13,-198; Berthy, 11434; Chauncey B., 18,-401; Chloe, 6297; Edwin, 11434; Elizabeth, 11434; Isaac, 19153; Jennie, 9345; Jeremiah, 6398; John, 18705; John Samuel, 13198; John Winfield, 9345; L. H., 14366; Lena, 11434; Levi, 19153; Mary Ann, 18401; Mial, 6302; Nettie, 11434; Patty Caroline, 18401; Peleg, 6297; Rachal, 6389; Stephen M., 6391.
PEARL, Hannah, 15843; James, 10769; Philip, 15843.
PEARSALL, Nelson, 16921.
PEARSON, Edmund Carlton, 5190; Jane E., 9345; Judith, 12259; Mabel Carlton, 5190; Mehitable, 7026; Sumner, 6848.
PEART, Sarah Elizabeth, 18225.
PEASE, Anna Augusta, 3635; Aurilla, 658; Calvin, 2342; Emily Lyons, 9937; Jane Hunt, 2342; Lovie S., 8521; Sarah Elizabeth, 17796.
PEBBLES, William Harvey, 10924.
PECK, Arthur E., 11085; Bela, 18789; Benoni, 5834; Beulah I., 11085; Charles Raymond, 12603; Clyde E., 11,-085; Comfort, 6388; Cyril, 18474; Cyril C., 18350; Cyril F., 18350; Ella C., 18350; Ella Maud, 11085; Fanny J., 18350; Floyd Greene, 11085; Ford Strever, 11085; Francis, 11813; Fred Wheeler, 11085; George Bacheler, 6547; George M., 11085; Hannah, 13459; Harriet, 4039; Helen Elizabeth, 6547; Henry, 18884; Hepsabeth, 8256; Horace Wheeler, 6547; Jennie, 2262; John Brownell, 6547; Jonathan, 6259; Judson, 15769; Lena Franklin, 12603; Lois T., 6386; Marion Brownell, 6547; Mary Jane, 16377; Mildred Gifford, 6547; Nathaniel, 6388; Naum, 18942; Phebe, 5738, 5783; Philip W., 18350; Rebecca, 6254; Ruth, 6388; Sarah Ann, 15769; Seth, 4124; Solomon, 6314; Thomas S., 11085.
PECKENS, Alice Jane, 5112; Annie Edith, 5112; Charles O., 5112; Frank Everett, 5112.
PECKHAM, John H., 13539; Lucy, 4196; Nancy, 4122; Nelson, 18371; Philura, 3984; Thomas M., 4122.
PECORE, Basil, 14950.
PEDERSEN, Irene Viola, 17504; Roy A., 17504.
PEDRICK, John, 10439.
PEEPLES, Emma Viola, 11676.
PEET, Dudley, 11241.
PEIRCE, Allen L., 19156; Caroline, 6435; Eliphalet, 18066; Martin, 6287; Mary, 8611; Oliver, 18439; Sylvester, 6340.
PELL, Alice, 7500; Elizabeth, 10045; Hannah, 7500; William, 7500.
PELLET, Anna, 3918, 3992; Dorcas, 8215; Phelice, 8215; Thomas, 8215.
PELSNE, Sally Parker, 11756.
PELTON, Emma E., 12488; George E., 12488; Harriet (Scott), 1083; Mary Candace, 1083; Sarah, 12482; Seth, 1083; Sophronia, 15790.
PENDLETON, Albert P., 4368; Cornelia S., 5833; Henry A., 15652.
PENFIELD, Mary Elizabeth, 2368.
PENGRA, Honor Elizabeth, 10016.
PENNEL, Harriet E., 6531.
PENNIMAN, Julia, 15188.
PENNINGTON, Eliza, 11560; William S., 14271.
PENNO, Ruth, 13407.
PENNOYER, Nancy, 17674.
PENNY, Lila, 11204.
PENOYER, Mr., 10435.
PERHAM, Thais, 824.
PERKINS, PURKENS, Anna, 9520; Betsey, 13967; Carrie F., 19467; Deborah Betsey, 4496; Elizabeth, 2261; Elvira E., 14392; Emma J., 9062; Flora Anna, 18097; Florina Smith, 10813; Francis, 16141; George, 9770; Hannah, 16411; James, 18097; John P., 13931; Levi, 10813; Louise Moselle, 16141; Lucretia W., 4039; Mary H., 18434; Maud Estelle, 4378; Nancy, 10808; Robert Sanborn, 10816; Susan, 10381.
PERLEY, Mehitable, 18463.
PERMAN, Blanche, 16336.
PERRIN, Asa, 977; Belinda M., 14429; Caroline Josephine, 977; Caroline (Wellington), 977; Jean, 6488; Mary, 11473.
PERRY, Abigail, 2771; Abner, 12214; Albert Augustin Beers, 4419; Albert L., 4419; Amy, 13177; Benjamin, 12753; Betsey, 6303; Catherine, 18070; Charles, 13767; Cora, 13730; Daniel, 6374; Dilly, 12753; E. Elizabeth, 9672; Elias W., 4419; Ella H., 9672; Ellen Elizabeth, 13767; Emogene, 10242; Eunice, 3123; Franklin W., 9672; George H., 9672; Hannah, 19187; Joseph, 6303, 12753, 19159; Josiel, 6303; Justus, 246; Lucy, 4419; Martha, 246, 16268; Mary, 4705, 6254; Mary Eva, 4419; Mary Jane, 18192; Mary L., 18204; Oliver H., 4159.
PETER, PETERS, Helen Rachel, 17297; Magdaline, 18217; Manley B., 17297.
PETERSON, Albert, 5099; Alice M., 11,-

813; Edward, 16378; Elizabeth, 14,-653; Esther, 1150; Helen May, 16378; Raymond Wheeler, 16378.
PETRIE, Mr., 14394; Eva Permelia, 13,-269; Martin, 13269.
PETTIBONE, Clara, 11840.
PETTINGILL, Edna, 10167.
PETTIT, Augusta A., 18021; Percy Henry, 6602.
PETTY, George B., 15227; Ina Louise, 15227.
PHAVAL, Frederick, 19326.
PHELPS, Asa, 3146; Cora Louise, 13,-208; Daniel Webster, 1331; Ethelinda, 12066; Evelina, 18439; George Washington, 13208; Hepsibeth, 3923; Mary, 7982; Mary Catherine, 1331; Sally, 3146.
PHILBRICK, Alvah, 18692; Clara R., 18338; Levi G., 18338; Levi Merrill, 18338; Nathan, 18692; Sarah, 18692; Warren, 18338.
PHILEO, PHILLEO, Aurilla, 11814; Calvin, 12764.
PHILIPS, PHILLIPS, Abigail, 200; Almira, 4197; C. P., 13726; Catherine, 13065; Dorothy, 1343; Elizabeth, 8508; Harry O., 13065; Israel Dennison, 16,-704; Jennie L., 12823; Lillian, 11810; Mary A., 1183; Mary Evelyn, 15427; Matilda, 9804; Mercy, 6332; Michael J., 1343; Naomi, 16832; Nehemiah, 200; Rose Josephine, 1383; William, 1383.
PHILPOT, PHILPOTT, Eben, 16256; Elda, 16256; John, 16256; Kezia Wentworth, 15712; Moses, 15712.
PHINNEY, Eva Dell, 5355; James E., 5355; Jennie Maud, 5355; John E., 5355.
PHIPPEN, Ann, 6203.
PHIPPS, Carrie, 1587; Donnie, 1333; Joseph B., 15275; Ross Elliott, 523.
PIATT, Catherine, 18128.
PICKARD, Sephina A., 12568.
PICKERING, Charles F., 5119; Sarah Jane, 5119.
PICKETT, Ebenezer, 7922; Frederick Buell, 13626; Ruth Mary, 13626; Warren Wheeler, 13626.
PIERCE, Mr., 2899; Addie, 12507; Albert K., 2415; Alice, 18363; Alvah, 6455; Amos, 18363; Anna, 18363; Antoinette, 4310; Asa, 689; Azubah, 18,-363; Charles, 18363; Charlotte, 689; Darius, 18363; David, 18363; Deborah, 3925; Elbridge G., 15747; Elise, 2267; Ella F., 12518; Elsie Melissa, 689; Etta, 11275; Eunice, 18363; Frank, 11,-386; Frank Brown, 15747; Frank S., 1303; Hannah, 18363; Hannah Amanda, 689; Harriet, 689; Harriet L., 6455; Henry Ernest, 15747; Henry Huntington, 2267; Jean, 11275; John, 7700, 9760; John Howard, 2267; Joseph, 13269; Joseph M., 12518; Joseph W., 4891; Julia Ann, 15214; Laura, 9759; Lela Ann, 11386; Lois, 759, 18,-363, 19516; Lucy, 9760, 18363; Mabel, 11275; Martha Elizabeth, 15749; Mary E., 10672, 18302; Mary K., 14845; Minnie, 11275; Moses Dexter, 689; Nathaniel, 19373; Oren, 689; Orval Luis, 11386; Rachel, 213; Robert Morris, 2267; Rosira, 10212; Sarah, 338; Squier William, 11275; Stephen, 6258; Susan, 10647; Watson Irving, 689.
PIERCY, Harriet F. S., 3395.
PIERSON, Arthur Tappan, 14275; Eleanor, 14305; Jane Grey, 14305; Joseph W., 14275; Joseph Wheeler, 14305; Stephen H., 14275.
PIFER, Edwin, 15295; Frank, 15295; Frederick, 15295.
PIGG, Elizabeth Nash, 3680.
PIGSLEY, Betsey, 6280.
PIKE, Abigail, 10323; Calvin, 14772; Charity, 9823; Daniel Harmon, 13930; Elizabeth, 13930; Jane, 18915; John, 48; Lucinda, 48; Lydia, 48, 5460, 18,-995; Ralph, 14772; Sarah, 14772; Sylvester, 12010; Ursula R., 13420.
PILLING, August Rudolph, 18230; Elsie Elizabeth, 18230.
PILSBURY, Mary, 5484.
PINDER, Effie, 11861.
PINE, Emma M., 3985.
PINGREE, Achsa, 10420; Addie Leona, 14818; Albert Peabody, 14818; Alice May, 14818; Annis Hadassah, 14818; Ardella Piennes, 14819; Arthur Milton, 14818; Asa, 14819; Asa Bertram, 14,-818; Asa Bixby, 14818; Asa Cummings, 14818; Calvin Noyes, 14819; Charles Blaine, 14818; Charles Proctor, 14818; Charles Ralph, 14818; Clarence Leonard, 14818; Daniel, 14818, 14819; Daniel Wheeler, 14819; David Alonzo, 14819; Earl Atkins, 14818; Edgar D., 14818; Eleanor, 14819; Elgin Vestal, 14818; Elizabeth Bixby, 14818; Ella Melita, 14818; Ellis Newman, 14818; Elmer Francis, 14818; Elsie Marguerite, 14818; Ethel May, 14818; Florence Esther, 14818; Frank Donald, 14818; George Dean, 14818; George Henry, 14,-819; George Tenney, 14818; Hannah Maria, 14819; Hannah Wheeler, 14819; Harlan Lewis, 14819; Harlan Wheeler, 14818; Harold Robert, 14818; Harriet Leona, 14818; James Raymond, 14818; Joseph E., 14818; Laurant Clirce, 14,-818; Leonard Wheeler, 14818; Lewis Clifford, 14818; Lewis Harlan, 14819; Lewis Jackson, 14818; Lillian Pearl, 14818; Lydia Wheeler, 14819; Matilda, 14819; Melita, 14818; Minerva, 14819; Naomi Grover, 14818; Olive Elizabeth, 14818; Olive Frances, 14818; Parker Perley, 14819; Parker Perry, 14819; Paul Perley, 14819; Rebecca, 5440; Roy Edwin, 14818; Sarah Melita, 14,-818; William, 14819; Winnifred, 14,-819.
PINKHAM, Abigail, 12550; Albert

Llewellyn, 14818; Charles Dana, 14,-818; Charles F., 14818; Chester Arthur, 14818.
PINKNEY, Margaret, 12687.
PINNEY, Nancy, 11868; Sarah, 12266.
PIPER, Nathaniel, 18656; Sarah, 18433.
PISTORIO, Irene Mabel, 15620; John Nicholas, 15620.
PITCHER, Mr., 6848; Ethel, 11628; Fannie N., 11588; N. B., 15789; Orrin, 11588.
PITMAN, PITTMAN, Abbie, 11810; Charles, 11810; Elma, 11810; George, 11818; Henry, 11810; James, 4059; Samuel, 11810; Susan, 10875; William, 11810.
PIXBY, William, 11302.
PLACE, William M., 10563.
PLAISTED, Walter, 5042.
PLANE, Edward B., 1367; Eliza (Lambert), 1367; Frank Wheeler, 1367; John, 1367; Nellie Alice, 1367.
PLANTS, T. A., 9955.
PLASS, Helen Mary, 13052; Howard Wheeler, 13052; Katherine Wheeler, 13,-052; Norman, 13052; Raymond Benedict, 13052.
PLATT, PLATTS, Darius, 19144; F. A., 5875; Harriet B., 3539; John, 5428; John Wesley, 15591; Libbie, 15591; Mary, 8200, 18675; Moses, 7961; Star, 16922.
PLECK, Marie, 2317.
PLIMPTON, Charlotte D., 16305; Olive, 12134.
PLOMER, PLOMMER, Daniel, 5429; John, 5427; Mrs. Mary, 5430.
PLUMB, Amy, 2999; Arthur W., 16973; Chester Arthur, 16973; Howard Wheeler, 16973; Jeannette, 16973; John W., 3276; Luella, 16973.
PLUMBSTEDT, Dorothy, 18671; Margaret, 18666.
PLUMER, PLUMMER, Ann, 5425; Bennsley, 19540; Betsey, 13385; Charles A., 14557; Jane, 5437; Lula Maranda, 14557.
PLUNKET, Miss, 11636; Lucy, 14290.
PLYMPTON, PLYMTON, Jonathan, 18,-363; Marguerite C., 16728; Mary, 17,-809.
POLAND, Simon, 801.
POLLARD, Gardiner, 705; Joel, 705; Luther, 705; Martha, 705; Mary, 705; Mary Ann, 19395; Sarah, 4906; Simmons, 705; Stephen, 4906; Truman D., 981; William, 4725.
POLLOCK, David H., 10963, 10964; Jane, 14752; Laura Moys, 11954; Mary, 11744; Robert A., 11954.
POMEROY, Belle, 13925; Benjamin, 4305; Elizabeth, 10840; Emma, 5052; Lovina, 12688; Lydia B., 4305; Phineas Ashley, 10840; William A., 13765.
POND, Avis, 5828; Catherine, 506; Delbridge, 13721-a; Herbert W., 1420; Mary S., 16609; Minnie, 4041.
PONFIELD, Arlene Ruth, 9737; Willis Goodyear, 9737.
PONTY, Hattie, 17021.
POOLE, Elizabeth C., 4895; Fitch, 4895; Sophia Atwood, 12954; William, 12,-954.
POOLER, T. D., 16595.
POOR, Mary, 5458.
POPE, Daniel, 19447; Ellen, 14246; Emeline D., 2504; Foster, 18938; Harriet Newell, 13484; Rebecca, 15192.
POPLIN, Louisa, 17246; William, 17246.
PORTER, Ebenezer, 9772; Elizabeth, 4801; Elmira, 1252; Frances, 4801; Frank, 1194; John, 4801; Lydia, 2721; Millicent Ella, 10993; Ralph William, 10993; Sarah Mariette, 10993; Tabitha, 9760; William, 6235; William John, 10993.
POSSON, Edwin, 3651.
POST, Douglas, 14171; Elizabeth D., 5050; Isaac, 14171; Ruden Wheeler, 14171; Willet E., 14171.
POTION, Ann Louise, 14740; Henry, 14,-740.
POTTER, Abby, 4328; Anna J., 4543; Caroline, 17208; Charles, 1014; Elizabeth Ann, 18176; Ella, 12346; Emma R., 4374; Esther Ann, 4132; Fanny, 10378; Frank, 17208; Grace, 17208; Hannah, 168; Jacob, 18378; James Thomas, 18176; John, 7713-a, 12693; Kate, 17208; Mary Ann, 15867; Phebe, 15762; Rachel Ella, 12346; Sarah, 3923, 18697; Sophia, 13250; Susannah, 3933; Waldo M., 17208.
POWELL, Daniel, 13154; May, 3292; Medora May, 13154; Melissa, 12812.
POWERS, Annabel Livingston, 14864; Annie Angeline, 10936; Asa, 10390; Betty, 18807; Eva Eveline, 10936; Frank Edmund, 2415; Frederick, 2617; Harriet, 13578; James, 14864; James D., 16509; James Orra, 10936; John, 10240, 10405; Joseph J., 10936; Lizette, 949; Mary, 9968, 15732; Mary A., 10,-914; Mary Ann, 13012; Peter B., 18,-981; Ruby M., 16509; Verne, 2415; Vernie Genevieve, 10936; Willard Wallace, 10936.
PRATT, Mr., 13631; Anne, 279; Charles H., 4841; Collin, 1134; D. S., 2070; Daniel, 11558; Eleanor, 13346; Elizabeth Abigail, 1134; Francis Everett, 16,-183; Harriet Bancroft, 10197; Harriet Eliza, 15647; Helen, 16183; Henry R., 4841; Ida M., 11085; James, 279; John Cody, 279; John W., 4841; Levi Grotius, 279; Lucy, 279; Luke Morgan, 279; Margaret, 16183; Mayme, 9727; Phineas, 279; Prudence, 11804; Russel, 4841; Spencer, 18730.
PRAY, John Wheeler, 5064; Thomas J. W., 5064; Thomas Moses, 5064.
PREBLE, Marilla, 6833.

PRENTICE, Abigail S., 478; Asa, 4156; Eunice, 3923, 3961, 4039; Hannah, 14,-543; John, 4036; Jonas, 3956; Lucy, 3956, 4156; Nancy, 4087; Rebecca, 4036, 4155.
PRENTIS, PRENTISS, Charles, 3454; Hester, 3911; Margaret I., 3525.
PREO, Amos, 13049; Ella E., 13049.
PRESCOTT, Abel, 2077; Ann Eliza, 781; Benjamin, 2077; Charles B., 19532; Dorcas, 1903; Horace, 10764; John, 4712, 8200; Jonas, 127; L. Jonathan, 9989; Marian, 14232; Martha, 4712; Mary, 975, 1347; Samuel, 125; Sarah, 1903, 8200.
PRESSON, Myrtle, 16353.
PRESTON, Elizabeth, 15093; Elizabeth Wilson, 3456; Eva Myrtle, 15749; George Henry, 15749; Harriet Belle, 4955; Hopeful F., 10948; John Bowen, 4955; Luther, 3456.
PRICE, Amos B., 4466; Archer, 9104; Charles H., 9874; Constant, 18250; Emily Helen, 9104; Henrietta Pauline, 9104; Hiram, 11805; Lewis, 16677; Llewellyn, 15217; Margaret, 15217; Martha, 2233; Michael Edward, 9104; Sarah, 10854; Sarah Aldora, 4466.
PRICHARD, Mary A., 10211; Tamer, 10,-276.
PRIDE, Clarissa, 4377; Emma Eliza, 16,-315; Jennie M., 948; John Barrett, 16,-315.
PRIEST, Catherine, 15826.
PRIGG, Carroll, 9080; Martha, 9039; Martha Jane, 9080.
PRIME, Betsey, 4873.
PRINCE, Abraham Cargill, 6847; Alice, 6847; Antoinette Matilda, 6847; Calvin, 624; Florence Louise, 6847; Fred Lovejoy, 6847; Melinda Crosby, 6847; Persis Lovejoy, 6847; William, 5777.
PRINGLE, Clara, 4569.
PRINTY, Priscilla A., 11897.
PRIOR, Georgiana, 19514; Henry, 19,-514; John, 19514; Philemon H., 19,-514.
PRITCHARD, G. E., 4498; Lynn B., 4498; Nancy J., 2288.
PROCTER, PROCTOR, Anna, 12604; Benjamin, 5470; David, 16644; Guy, 16644; Hannah, 5470; Harry, 16644; John, 5470; Lois, 5470; Lucretia, 5470; Lucy, 5470; Lydia, 432; Mary Ann, 10367; Samuel, 5470; Stephen D., 10,-367; Susan Jane, 10367; Susannah, 5470, 8237.
PROSSER, Mary A., 10125.
PROUT, Ebenezer, 1902; Elizabeth, 1902; Joseph, 1902; Lydia, 1902; Mary, 1902; Timothy, 1902.
PROUTY, Diantha, 11316; Mary A., 4054.
PRUDDEN, Abigail, 18544.
PUFFER, Betsey, 340; Helen Frances, 523; Isaac, 4766; James, 4924; Josiah, 338, 340; Lydia, 498; Mary, 340.
PUGH, Catherine, 3290.
PULLEN, Jonathan, 2207; Sarah Barrows, 2207.
PULLIAM, Betty, 5900.
PULLING, Alonzo B., 13536; Etta, 13,-536; John Summerfield, 13536.
PULLMAN, Maria, 2143.
PULVER, Charles A., 12596; Cora, 12,-596; Hiram, 12596; Nora, 12596; Orson C., 4526.
PUNCH, Charles, 15296; Edward A., 15,-296; Marcia, 15296.
PURCELL, Polly E., 2960.
PURINGTON, Mary E., 14557; Sarah, 17,-014.
PURPLE, Deborah, 12473.
PURSUS, Margaret, 10870.
PUSTKA, Barbara, 11987.
PUTNAM, Mr., 10205, 10393; Abigail M., 440; Adeline, 470; Adeline (Reed), 923; Arvilla Jane, 8341; Asa, 18382; Betsey Buffington, 440; Charles, 470; Charlotte S., 10677; Cyrus, 470; David, 2575; Ebenezer, 9618; Elbridge Gerry, 440; Eliza, 470; Flora Rosalie, 16,-867; Frances Loraine, 7127; George W., 470; Henry Dunsmore, 923; James G., 470; Jane Nell, 923; Jasper, 440; John, 440; Jonathan Rawson, 440; Josiah, 18382; Lewis, 440; Lucy, 2575; Lydia, 18382, 18968; Mary, 9618, 18382; Mary Elizabeth, 440; Nancy Abraham, 440; Oliver Crosby, 16867; Pamela, 9618; Rufus B., 7988; Ruth, 2577, 18,-382; Sally Ann, 12797; Samuel W., 470; Thankful, 18382; William F., 18331; Zadoc Elliot, 440.
PUTNEY, Hattie, 12322.
PYARD, Mary, 11568.
PYATT, Sarah, 13187.
PYNE, Harriet, 11241.
PYRE, Hattie, 14649; James, 14649; May, 14649.

QUICK, Eleanor, 16580.
QUIGLEY, Bernard T., 15732.
QUINBY, Sarah Jane, 14852.
QUINLAN, Benjamin, 9023; Margaret, 9693; Rachel Ann, 9062.
QUINN, Almerion, 19054; Annie, 18288; Daniel Davis Lewis, 3087; Mary Ann, 1239.
QUIVEY, Carrie, 3730; Israel Porter, 3730.

RABEY, Henrietta, 3292.
RACE, Devolson M., 13743; Ina Estelle, 13743; Lucretia, 17558; Margaret, 13,-735; Nicholas, 13735.
RACKLIFF, John Henry, 18422.
RADCLIFF, J. L., 18404.
RADFORD, Amanda Malvina, 15361; Jasper, 15361; Lucy Ann, 15016.
RADY, Mary Ann, 6037.
RAE, William A., 4801.
RAENHART, Francis A., 19421; Francisco Farions, 19421.
RAINES, Charles, 13438; Edith, 13438;

Grace, 13438; John, 13438; Kittie, 13,-438.
RAINEY, Edith Lyle, 12028; Robert, 12,-028.
RAINSFORD, Harriet Dora, 16304; Norton Chauncey, 16304.
RAMBERGER, Margaret, 11934.
RAND, Abby Kimball, 2262; Anna, 266; Anna Maria, 17014; Carl Wheeler, 2262; Charles A., 12665; Edward, 17015; Frances Dolly, 2262; Frank Prentice, 2262; Frieda, 2262; John Prentice, 2262; Josie, 17015; Lydia Harriet, 2262; Nehemiah, 2262; Phebe, 274; Robert, 9624; Sarah Catherine, 2262; Thomas Prentice, 2262; Veramis, 17,-015; Veramis Constantine, 17015; Woodbury, 17014.
RANDALL, Abigail Rockwood, 9936; Benjamin, 7012; Beulah, 13027; Cyrus, 3984; Desire, 3983, 3984; Diana, 9934, 9936; Eleazer, 9934, 9936; Electa M., 18380; Elizabeth S., 5063; Esther, 3988; Ethel Emeline, 5650; Eunice, 3984; George, 9936; George H., 18376; George W., 13027; Gladys B., 18376; Hannah Mary, 4268; Harriet Susan, 616; J. John, 5650; Jedediah, 3984; John, 3983, 3984; John A., 4286; John R., 3988; Joseph, 4875, 4991; Keturah, 3923, 4044; Lucy, 3984; Lydia, 4881, 5317, 7012; Martha Staples, 9936; Mary, 13027; Mehitable (French), 616; Nellie, 13027; Phebe, 4991; Polly, 3984; Reuben, 4881; Rhoda, 4883; Roxana, 9936; Russell, 3984; Sarah, 10092; Sarah Harris, 9936; Shubel Hastings, 9936; Susan, 12581; Susan Cook, 4991; Thankful Swan, 3984, 4237; Thomas, 616; William, 3923, 3984, 4237, 4268.
RANDOLPH, Fannie, 13448; George, 13,-448; James, 13448; John, 13448; Mary L., 17700; Patrick, 13448; Sarah Ann, 15401.
RANGER, Bethuel, 1013.
RANKIN, Frances Margaret, 14320; Helen Glenn, 14320; James M., 14320; Mary Abigail, 2492; Miriam Halsted, 14320.
RANNEY, Caroline, 13509; Elijah Bradford, 13509; Emeline Amelia, 10977; John Knox Polk, 13030; Mabel, 13,-030.
RANSON, Griff, 17353.
RAPHEL, Amadee, 9062; Fred, 9062; Henry, 9062; Joseph, 9062; Nanny, 9062; Stephanie, 9062; Stephen J., 9062.
RAPPLEYE, Anne, 3092.
RATCLIFFE, Mary James, 14685.
RATHBURN, William, 16527.
RATHMANN, Christian Rheinhardt, 14,-143; Louise, 14143.
RATTRAY, Alice, 1227; Thomas, 1227.
RAUSCH, Peter, 4397; Sarah Elizabeth, 4397.
RAUSTEAD, Benjamin F., 13188; Herbert, 13188; Lucinda, 13188; Victoria, 13188.
RAVEN, Elizabeth, 9025.
RAWLES, Grace, 17052; Lycurgus, 17,-052.
RAWSON, Abner, 12262; Diana Maynard, 18342; Edward Thayer, 18342; George Francis, 1316; George Sylvester, 18342; Isaac G., 18342; Louisa Loveland, 18,-342; Mary, 266; Mary Cordelia, 12262; Nathaniel, 266; Phyllis Rosalie, 1316; Rachel, 266; Samuel, 359; Susan Ellen, 18342.
RAY, Abraham, 5309; Graham, 10035; Irena M., 5309; Mary C., 5338; Reuben, 18359.
RAYBOLD, James, 8358; Julia E., 8358.
RAYMOND, Anna, 17538; Daniel Fitch, 18131; Daniel Wheeler, 18131; Frances Margaret, 18131; George T., 16601; Joseph, 1063; Katherine Piatt, 18131; Lyman, 590; Mary, 454; Samuel, 4822; Sarah, 2488; Sarah Ann, 14456; Stephen Spinning, 18131; Sullivan, 10793; William Amos, 18131.
RAYNOLDS, Martha, 15484.
RAYNER, RAYNOR, Erany, 2814; John F., 3292.
READ, READE, Alpheus, 17407; Amy, 3135; Charles H., 10302; Elva A., 12,-066; Evelyn Drew, 3510; Frank Robertson, 3510; John, 19418; Louisa, 11758; Margaret, 16598; Mary, 2142, 18902; Mary Willoughby, 3510; Sally, 17407; Stella Garland, 3510; Stephen E. A., 3339; Thomas, 8278; Thomas J., 12,-066; William, 7107; Willoughby Athelstan, 3510.
REASON, George, 2415; Ralph, 2415; Rex, 2415; Rhea, 2415; Robert, 2415.
RECTOR, Caroline, 11074; Conrad, 11,-074; Rufus, 11074.
REDANZ, Otto, 17472.
REDDING, Clara Belle, 13816; Hezekiah, 13816.
REDFIELD, Georgianna, 14380; Julia Francelia, 7145; Leonard, 7145.
REDIAT, Mary, 3940.
REDIKER, William H., 14231.
REDPATH, Jane, 14245.
REED, Adaline, 923; Alice Carrie, 12545; Austin, 16666; Betsey, 14940; Catherine A., 8336; Charles, 13702; Charles H., 19448; Edward, 9619; Elizabeth Foster, 6378; Elliot, 15968; Eunice, 721; Fancina, 15097; Francis Joseph, 12545; Francis Marion, 12545; Fred T., 16759; Gancello H., 12499; George W., 14789; Hannah, 10851; Helen, 1101; Hollister, 17060; Izora Elizabeth, 12,-550; Jemima, 2864; Katherine Fraser, 16759; Lewis B., 8336; Lucy, 1214; Lucy Estelle, 12545; Martha, 7012; Mary, 340, 535; Melvina, 17098; Micah, 170; Nellie F., 16880; Newton J., 15,-968; Osgood, 12550; Reuben, 535; Ruby, 15968; Samuel, 170; Samuel

Horton, 6378; Sarah, 12393; Susan Jane, 14026.
REEDER, Charles Taylor, 18129; Elizabeth Rebecca, 18129; Mary, 14513.
REEL, Artemus, 11498; Charles, 11498; Delia, 11498; Della, 11498; Noah, 11,498; Stanley, 11498; William, 11498.
REELEY, William A., 4977.
REESE, Elizabeth, 1202; Luther, 15636; Sarah, 17260.
REEVE, REEVES, Carrie, 15258; Elizabeth Goss, 1168; James Byron, 1168.
REID, Sarah C., 3814.
REIDLING, Katherine, 11908.
REILY, Mary, 14722.
REINHARDT, George W., 11569.
REISER, Charles, 3725; Ellen Caroline, 3725.
RELFE, William Frank, 12131.
REMICK, M. C., 9687.
REMINGTON, Illustrious, 3939; Lucy, 16465; Nancy, 2674; Phebe Viola, 6419; Samuel, 3939.
REMSEN, Sarah, 12142.
REMY, Allie, 15094; Catherine, 15065; William, 15065.
RENARD, Lucy, 4124.
RENFREW, W. Claude, 12455; William Wheeler, 12455.
RENNELL, Lucy, 15176.
REPASS, F. F., 11952.
REVEL, Mary, 19235.
REYNOLDS, Mr., 6839; Bernard J., 14475; Catherine, 14338; Elizabeth, 3380; Genevieve Lavinia, 14338; John W., 10315; Lucius, 14338; Lucretia C., 11782; Maria, 11500; Sarah, 4466, 17,463.
RHEIN, A. J., 3604.
RHINEHART, Clarence Linsdale, 17699; Lydia Belle, 17699.
RHOADS, Nancy, 350.
RHODES, Elizabeth, 11915; Rufus, 19,100.
RHOEDER, Amelia R., 6432; Hannah, 6432; John, 6432.
RIBBLE, David West, 14500; Elizabeth, 14500.
RICE, Mr., 16827; Abigail, 4713; Abner, 254; Alice, 2252, 12621; Amanda, 1067; Amos, 12621; Anah, 18345, 18434; Anthony Wayne, 11639; Asa, 254; Ashbel, 254; Bertha, 15718; Bertha Elbertine, 2252; Catherine Wealthy, 2252; Charles, 18434; Charles C., 2252; Charles Clayton, 2252; Charles Curtis, 2252; Clarence, 15718; Clarence A., 11639; Clarence Edmund, 2252; Clarissa, 2118; Cora Belle, 516; Daisy, 11,639; Daisy Lillian, 2252; Daniel, 118, 13294; Dolly, 254; Eda Louise, 2252; Edmund Phares, 2252; Eleanor, 2116, 2220; Elisha, 4716; Elizabeth, 254, 2252, 18357; Elliott Wheeler, 2252; Emma Elbertine, 2252; Ernest, 10941, 15718; Ethel Margaret, 2252; Florence Helen, 2252; Floyd H., 14340; Frank M., 1677; Fred, 11639, 15718; Fred Holmes, 2252; Frederick, 13294; George Carleton, 2252; Gladys, 2252; Harriet Eliza, 2252; Harrison H., 10941; Harvey, 15718; Helen, 2252; Henry Cassius, 2252; Henry White, 2252; Hezekiah, 254; Ida May, 13294; James, 12621, 17529; James D., 11639; James Earl, 10941; Jedediah, 18345; Jennie, 11639; John, 18348; Joseph, 8200; Kate L., 11639; Kathryn M., 2252; Kilburn W., 10670; Lacount, 14340; Luther, 12621; Lydia, 224, 14340; Margaret Janet, 2252; Margaret McFarland, 2252; Maria, 522; Martha, 18201; Martha A., 15692; Martin, 12336; Mary, 254, 520, 12621; Mary Bertha, 2252; Mary Carr, 520; Mary Leila, 2252; Mary Margaret, 2252; Merton, 10941, 14340; Nabbie, 254; Orie Estella, 10,941; Phares, 2252; Ralph Lawrence, 2252; Rena Belle, 2252; S. T., 11639; Samuel Case, 2252; Samuel John, 2252; Samuel William, 2252; Sarah, 254, 12,621; Sarah E., 2252; Seth H., 14340; Silas, 4724; Solomon, 375, 18434; Thomas, 18345; Verna Gertrude, 2252; Walter, 15718; William, 520; William Austin, 11008; Zebulon, 18434; Zilpah, 4840.
RICH, Charles J., 3426; Dinah, 18917; Helen, 14948.
RICHARD, RICHARDS, Abigail S., 10,663; Agnes T., 3586; Ann Eliza, 10110; Betty, 18398; Bridget, 8518; Charles, 10110; Daniel, 18454; Edward, 19191; Edwin, 18454; Eleanor, 18454; Eliza B., 561; Elizabeth, 18454; Ellen, 490; G. L., 16562; George, 18454; Grace Dean, 2347; Harrison, 10110; Isaiah D., 5575; John, 10110; Martha E., 4124; Olive, 10663; Peletiah, 19423; Queen Emma, 490; Ruth, 18454; Samuel, 10,110; Samuel Thomas, 19423; Vandelinda, 18454; Walter D., 5575; William, 10663; William H., 490.
RICHARDSON, Abby, 768; Abijah, 8290; Albie, 7093; Anthony, 13453; Augustus, 18443; Belinda Eliza, 13622; Bell, 768; Betsey, 8290; Caleb, 2261; Catherine, 9062; Charles, 9062; Claude C., 13672; David, 768; Dell G., 13672; Dilla, 13672; E. Hall, 9062; Ebenezer, 18443; Edward, 18443; Elizabeth Partridge, 8265; Emeline Augusta, 18443; Ernest Henry, 1506; Ethel Wheeler, 1506; Eunice Althea, 3118; George Henry, 1506; George Washington, 768, 9062; Georgiana Eugenia, 603; Hannah, 8329; Harrison Orlando, 18443; Henry, 9062; Henry Macatee, 9062; Horace, 768; Ira, 8265; Ira James, 3118; Isaac E., 768; James Herbert, 603; Jesse, 13,453; John, 2738, 17642; Joseph Warren, 18443; Levit Saltinstall, 18443; Lula, 13672; Mabel Elena, 603; Martha Ann, 927; Mary, 3939, 3960; Mary Ann,

12981; Mary H., 768; Mary Theresa, 9062; Matilda, 13349; Moses, 17458; Nannie, 9062; Oliver, 9062; Rhoda, 15,-879; Sally (Walker), 768; Sarah, 17,-784; Susanna, 768; Tamson Maria, 5190; Thomas, 13622; William, 4724; William Hall, 9062; William Herbert, 603.
RICHIE, Matilda, 10228.
RICHMOND, Eunice, 12516; Mary Jane, 1404; Phebe, 14495; Willis, 1404.
RICKER, Carrie Augusta, 927; Chapman S., 927; Martha Ann (Richardson), 927.
RICKMAN, Anna Belle, 16020; John Doak, 16020.
RIDDELL, Cordelia Katherine, 15824; David, 15824.
RIDDICK, Julia, 3294.
RIDDLE, Albert, 623; Almira Jane, 623; Asenath Holbrook, 623; Charles Albert, 623; Harry Walker, 16362; James French, 623; Laura Ann, 623; Mary Frances, 623; Nellie, 16362; Ola Jane, 16362; Sarah Amanda, 623; William Fox, 16362.
RIDEOUT, Mary, 19356; Rhoda, 19358.
RIDER, Asa, 18766; Frances Ellen, 9080; George, 9080.
RIDGLY, Clinton Taylor, 2457; Jessie Benjamin, 2457.
RIDLEY, Margaret, 12345.
RIDSDALE, Alice Rea, 1504.
RIGGS, David, 19182; Ebenezer, 5711; Eunice, 5846; Herman C., 14628; Herman Clarence Charles, 14628; Isaac, 5842; Mrs. Lois, 5711; Mary, 18168; Samuel Benton, 15021.
RIGNALL, James, 2213; Mary Constance, 2213.
RILEY, Caroline M., 3415; Charles, 18,-134; Elizabeth, 3288; Harvey T., 3415; Mary, 9706; Piatt, 18134; Sarah, 4177; Thomas, 3415; Thomas Z., 18134; William O., 3415.
RINDGE, Joseph F., 4354.
RING, Sarah Fredericka, 1088.
RIPLEY, Angeline, 335; Edward, 10002; Lucretia, 17657; Noah, 17657; Susan, 19415.
RISLEY, Ann Jeanette, 4584; Julia, 17,-135.
RITCHIE, Adam, 18119; Bessie J., 18119.
RITTER, Frances Boyd, 13056.
RITZ, Carrie Belle, 10875.
RIVES, Hallie Erminie, 11151; John G., 16420; Maria Louisa, 16420.
ROACH, Ellen, 3564.
ROADS, Joseph, 18787.
ROBB, Christopher, 4999; Granville, 4999; Myra L., 4999.
ROBBINS, ROBINS, Edward Wheeler, 13637; Eleazer, 9969; Elizabeth Helina, 13637; George E., 10221; Jane L., 18,-855; John, 14713; Lucy, 14713; Lucy Elizabeth, 10557; Lydia, 13339; Mary, 10569; Nathan, 18433; Warren, 17525; William Morse, 13637.
ROBBY, Ida, 16266.
ROBENS, Carrie, 13192; Moses, 13192.
ROBERSON, Lucinda, 13211.
ROBERTS, Agnes, 12440; Annie, 12418; Benjamin J., 11480; Birdie, 15831; Caroline Matilda, 3082; Charles, 3656, 15831; Desire, 3030; Edmond, 12418; Eliza, 16487; Elizabeth, 15440; Emma Hare, 3082; Ephraim, 3082; Frank, 16403; Ida Anna, 3656; Jane Elizabeth, 3082; John Benjamin, 11480; John Jump, 3082; Julia Wheeler, 3082; Lloyd Manly, 12211; Mary Ann, 3082, 4194; Rebecca, 4193; Robert Somers, 3082; Sarah, 706; Thomas Merritt, 3082; Willis Wheeler, 11480; Zilpha, 377, 378.
ROBERTSON, Mr., 4574; Catherine A., 16447; Eleanor Eliza, 6369; Ella Wheeler, 3510; Francis Smith, 3510; Frank Smith, 3510; Harriet, 3246; Harvey W., 10323; James, 15017; John Wheeler, 3510; Katy Markham, 3510; Mary Wheeler, 3510; Robert, 16447; Sarah Etta, 15017; Stella Forresta, 3510; Wyndham, 3510.
ROBEY, Bessie, 13891.
ROBINSON, Abigail, 18417; Alice, 19523; Bertha, 14832; Betsey, 12045; Charles, 789; Cornelia Dickinson, 5080; Ellen Maria Divoll, 17077; Elvira, 18304; Hannah, 11497; Harriet, 6836; Henry Wheeler, 19523; James Fisher, 18417; James Wheeler, 18417; John, 11497; Joseph, 17144; Lawrence, 19523; Lawrence Andrew, 19523; Leah, 11498; Louisa, 5552, 18462; Martha, 15925; Mary, 16254; Mary Ann, 17144; Mary Jane, 16334; Ora B., 8349; Phebe, 16,-132; Ruth, 3920; Samuel, 18922; Sarah, 17413; Stuart, 19523; Thomas Mansell, 18417; W. J., 12482; William, 5080, 16334; William Braxton, 18417.
ROBISON, Alexander, 13760; Annie Pardee, 13760.
ROBLEE, Salome, 999.
ROBY, Christopher, 11759; Clara Marshall, 859; Eliza Dickey (Campbell), 859; Lucy, 11215; Luther A., 859; Mary, 5333; Samuel, 11215; Simon, 18,-555.
ROCE, Charles Wesley, 16318; Wesley Wheeler, 16318.
ROCHESTER, Frances Munro, 6471; Thomas Fortescue, 6471.
ROCKERFELLOW, Mary D., 14284.
ROCKWELL, Alvin H., 13723; Ard Star, 16920; Donald Carner, 13723; Mary, 16920; Robert Thompson, 13723.
ROCKWOOD, Anne, 13442; John O., 13,-442; Lydia, 2058; Melinda Wheeler, 6847; Persis Lovejoy, 6847; Richard Burton, 6847; William Emerson, 6847.
RODD, Amelia Sophia, 14959.
RODES, Mary Elizabeth, 14072.
RODGERS, Martha A., 9728.
RODMAN, Thomas P., 18430.

ROE, Mr., 10435; Julia Armstrong, 10,472; William, 10472.
ROEDEL, Charles H., 13498; Evelyn Marietta, 13498; John Milton, 13498.
ROGERS, Addie, 11813; Annie, 12112; Betsey, 18772; C. E., 2307; Caroline, 15859; Clarissa, 11504; Edith, 17274; Elizabeth, 2950; Ethel M., 1369; Frances Ella, 3458; Frances Laurenda, 6585; Francis, 18455; Gallen W., 1369; Gershom, 18825; H. Cornelia, 19009; Harriet, 4246; Harry Lewis, 14819; Joanna, 4075; John, 2310; Joseph, 3458; Mary, 10453; Mary M., 2310; Matilda, 3458; Ralph E., 2214; Ruth Ann, 16656; Samuel, 14819; Sarah, 14769; Susan, 11,120; Wadsworth Wheeler, 6585; Walter G., 6585.
ROLAND, Martha Ellen, 2526.
ROLES, Sally, 18935.
ROLFE, Adelaide, 2361; Edward, 2361.
ROLLINS, Alice Maud, 7984; William S., 8311.
ROLT-WHEELER, Elizabeth, 14914; Francis William, 14919; James, 14913; Joseph, 14910, 14911; Joseph John, 14,918; Mary, 14915; Mary Ethel, 14917; Roger, 14919; Sarah Ann, 14912; William Henry, 14916.
ROMAINE, Catherine, 15897.
ROMMERDALE, Holger, 10128.
ROOD, B. A., 15647; Eda Lillian, 11514; Fannie, 3551.
ROOF, David Henry, 3453; Effie Mary, 3453; Ella, 15659.
ROOKE, Camillus, 9068; Helen Martina, 9068.
ROOS, Caroline, 9936.
ROOT, Elizabeth, 11983; Jane E., 11827; Joel, 11983; Mary Ann, 1096; Moses, 3925.
RORABACHER, Elizabeth, 12741.
ROSE, Arthur, 15766; Dolly, 2188; Earl, 15766; Elizabeth, 2188; Fannie, 2188; Frank, 15766; Frederick, 2188; Furnam, 2165, 2188; Gardiner, 2188; James McMurray, 14759; John, 11591; Leona, 15766; Mahala, 2188; Mary Jane, 2188, 2422; Nathan, 2165, 2188, 11585; Nellie, 14759; Palmer, 2188; Polly, 2188, 11585; Rebecca, 2188; Sarah, 2188; Sherman H., 2188, 2422; Wheeler, 2188.
ROSEBLADE, Elizabeth, 12116.
ROSECRAN, Millie, 6370.
ROSENKRANS, Belinda, 12360.
ROSS, Ann, 13812; Cora B., 16189; Edith Cornelia, 11893; George, 13815; George A., 6586; Gertrude, 16199; Grace H., 16189; Harriet K., 11893; Henry D., 15228; Homer W., 16189; J. Charles, 16189; Jessie A., 16189; John, 2808; John Wheeler, 15228; Kenneth B., 11893; Lena M., 16189; Margaret Cameron, 17760; Mary, 311; Maud E., 16189; Orpha A., 16189; Polly M., 17492; Rhoda, 13812; S. A., 11893; Samuel, 2638; Scott W., 16189; Sophia, 14759; William B., 18082; Zebulon, 13812.
ROSSITER, Mary, 3922, 4041; Mehitable, 4334; Sherman, 3801; Susan Chittenden, 3801.
ROSSMAN, Katherine, 11069.
ROUBAL, Josie, 17485.
ROUND, Hezekiah, 19137; Nathaniel, 6326.
ROUNDS, Ann, 6216; Anne, 6216; Emma, 8325; Louisa, 16207; Olive, 16919; Richard, 6216; Zina, 19155.
ROWE, Amanda, 14554; August, 11862; Edna, 17484; Florence, 12873; George, 3463; Julia Ann, 3463; Kate Willimette, 6542.
ROWELL, Amos, 13421; Arthur George, 13421; Augusta (Kittridge), 895; Betsey, 9661; Clark E., 13421; Dorcas, 5512, 13915; Emma Rose, 13421; Fanny, 529; George Anson, 13421; Harvey, 5918; John W., 13782; Joseph, 529, 895; Levi, 13421; Marian S., 13421; Mary C., 5570; Mary Esther, 5918; Olive (Dunklee), 529; Rosetta A., 13,421; Savallah Jane, 895.
ROWEN, Sally, 13869; Susanna, 13869.
ROWLAND, Jerusha, 10546.
ROWLY, Elizabeth, 10353.
ROYALTY, Mary Etta, 15691.
ROYCE, Lillian M., 9712.
ROYLANCE, Mary Ann, 664.
ROYSE, Miss, 15522.
ROZIER, Elizabeth, 9028.
RUBUSH, John, 14136.
RUCKER, Ambrose, 3209; Martha, 3209; Miranda, 3209.
RUCKLES, Hattie, 11914.
RUDDLE, Grace, 13133.
RUFF, Albert George, 16430; Ellen, 18,132; James Aylett, 18132; John 18,132; Julia Elizabeth, 16430; Sarah, 13483.
RUG, Miriam, 2080.
RUGGLES, Rachel, 6201, 6206; Susanna, 278.
RULLAND, Lydia, 10352.
RUMNEY, Catherine Ringwalt, 3294.
RUNDALL, Jacob, 15612; Laura M., 15,612.
RUNDEL, Alice J., 1168.
RUNDELL, Abigail, 15497; Elizabeth, 15,497.
RUNELS, Phebe, 5495.
RUNKLE, Margaret, 10307.
RUNNELS, Charles S., 19378.
RUNSHAW, Edward, 18679.
RUNYON, Eliza J., 11943; William 11,943.
RUPRECHT, Frieda Hedwig Franziska, 5117; Rudolph, 5117.
RUSCH, Clara, 11341.
RUSH, Fanny, 14099.
RUSSELL, Miss, 11880; Annie, 11956; Benjamin, 18364; Bert, 11956; Bertha, 10322; Bessie, 11956; Burchard Jesse, 1582; Charles, 893; Chesley, 5369;

Clifton, 10322; Cornelia Jane, 1427; Eliza Ann, 16304; Elizabeth, 11326, 18,-330; Ephraim, 18416; Franklin Weston, 13320; George S., 10322; Gustave, 5369; Hannah, 18364, 18428; Hannah (Dascomb), 893; Hazel, 5369; Jabez, 18364; Jesse D., 1582; John, 12924, 16453, 18364; Leonard, 14713; Lewis, 5369; Lucy, 11956, 18364; Lucy Maria, 5085; Lydia, 18364; Martin, 5085; Mary Jane, 14713; Molly, 18364; Nettie, 11956; Oliver, 18330; Percy, 5369; Philip, 19531; Polly, 16453; Reuben, 18364; Rhoda, 18364; Roland, 5369; Samuel, 8616; Sarah, 18364; Sarah Dascomb, 893; Sarah Gilman, 16171; Susan, 994, 995, 14500; Thaddeus, 18,-330; Watson, 11778; William, 16171; William T., 11956.

RUST, Wealthy Amanda, 16929.

RUSTON, Anna S., 15441; Harriet, 15,-441; John, 15441.

RUTLIDGE, Mrs., 15691.

RUTTAN, Jacob, 16074; Julianne Adelaide, 16074.

RYEL, Mary, 12600.

RYERSON, Anne, 10447.

RYNO, Almira, 2309; David, 2309; Erwin D., 2309; Lucian B., 2309.

RYON, Jeanette Wheeler, 3316; Jesse Truesdale, 3316; Richard James, 3316; Richard Joseph, 3316; Samuel Wheeler, 3316; Thomas P., 3316.

SABEN, Darling, 4880; Lucy, 4880.

SACKETT, Esther, 3598; Mary, 17675; Polly, 10903.

SADD, George G., 9693.

SADDINGTON, Frances H., 7077.

SAFFORD, Benjamin, 8631.

SAGAR, Mr., 2176.

SAGE, Lydia Louisa Adelaide, 14737; Stephen W., 14737.

SAGER, Anna Martha, 17562; Charles Herbert, 17562.

SAILOR, Sarah, 2466.

SALEE, Abedia, 10399.

SALISBURY, Aaron, 10124; Daniel, 10,-121, 14774; Emma, 10121; Laura, 10,-121; Martha, 6219; William, 6219.

SALLADIN, George Edward, 15994; Margaret Louise, 15994; Neal Wheeler, 15,-994.

SALTER, SALTOR, Mary, 18359; Phebe, 20; Samuel, 20; Sarah, 20.

SAMMIS, Abigail, 14497; Ebenezer, 19459.

SAMPSON, Mr., 11801; Lydia, 9527; Marinda, 12686; Martha L., 14012; Mary G., 4841; Richard, 17565; Ruth, 13,-793.

SAMUEL, Robert, 13886; Virginia Catherine, 13886.

SANBORN, Affie M., 8525; Amzi, 8525, 19351; Anna, 13312; Carrie, 10770; Catherine, 13419; Elizabeth Jane, 17,-019; Hannah, 10813; Jane, 6420; Joanna, 13318; John, 19351; Myra, 13,-980.

SANDERS, Arthur Llewellyn, 1297; Arthur M., 1297; Avery Wheeler, 1297; Charles D., 7177; Charles Daniel, 7177; Cora Ellis, 15002; Dora N., 17502; Emma Morse, 1297; Francis Wheeler, 1297; J. H., 17502; Mac, 15002; Margaret S., 18370; Marjorie Ward, 1297; Mary Louise, 1297; Mildred Helen, 7177; Sadie Margaret, 11973; William Henry, 11973.

SANDERSON, Abner, 4934; Abraham, 12,-220; Amelia A., 11241; Sally, 4934; Sarah Maria, 4934.

SANDISON, Charlotte Jane, 11409; Elizabeth Jane, 11409; George R., 11409.

SANDNER, Joe, 13361.

SANFORD, SANDFORD, Anna, 13222; Anna Griffin, 2486; Aurelia Maria, 3220; Charles, 15845; Daniel, 4744; Deborah, 2984, 5751; Delilah, 2802; Denty, 4744; Eli, 5857; Elihu Turney, 5997; Elizabeth, 3929; Emma, 3131; Frederick, 3131; Gersham Bradley, 3124; Huldah, 4744; Joel, 13617; John, 2849, 4744, 13618; Josiah, 2984, 4744; Mabel Robinson, 13787; Mary, 18878; Mary Burr, 3124; Mason, 3131; Phebe, 19,-186; Philo, 19185; Samuel, 3008; William, 3131.

SANGER, Annette B., 16367; Arvilla F., 16367; Arvilla Maria, 16367; Ella M., 16367; Emma C., 16367; Ezra Gardner, 16367; Ezra S., 16367; Francis Whitney, 16367; James, 16367; James Carlisle, 16367; John, 11563; Lucy Ann, 16367; Sarah, 11563; Sarah Gene, 16,-367; William Haskell, 16367.

SANTEE, Ellen Adell, 16680.

SANTERRE, Omilina Anna, 10243.

SARGEANT, SARGENT, Mr., 9932; Alfred, 9937; Ann, 16117; Ernest, 16193; Ethel, 16193; Harry, 16193; Hazel Gertrude, 603; Henry William, 19449; John Hudson, 16193; Joseph, 17949; Leon Roderick, 603; Margretta Estelle, 603; Marian Vesta, 603; Mary, 12334; Max, 16193; Peter, 2684; Ruth, 12175; Samuel, 15129; Samuel Jacob, 603; Sarah Olive Wiggin, 10814; Walter, 10289; Walter A., 16193; William Isaac, 603.

SARLES, Luthera, 9684.

SASSEFIELD, Leonard, 5212.

SATTERLEE, Elisha, 3982.

SATTES, Ann Margaretta, 11854.

SAUNDERS, Abigail, 15311; Lydia Jane, 1590; Prudence, 347; Sarah, 13637.

SAVAGE, Lydia, 1900.

SAWIN, Albert, 14712; Nancy, 11363.

SAWTELL, SAWTELLE, Ebenezer, 5015; Ebenezer S., 5035; Edwin S., 12849; Frances A., 5015.

SAWYER, Adin Augustus, 5036; Aholiab, 17425; Augusta L., 3801; Avery D., 4954; Betsey, 10321; Dolly, 782; Elizabeth, 770, 17425; Emily, 12647; In-

galls Kittredge, 9673; Israel, 5036; Jonas, 4983; Joseph, 3801; Josiah, 5024, 19102; Justus Bernard, 15864; Lucy, 9673, 17508; Maria, 5322; Mary Selicia, 15864; Newell James, 6865; Newell Wheeler, 6865; Sarah Arrisa, 5024; Solomon, 9593; Thomas, 10321.
SAXE, Ezra, 10931; George Ezra, 10931; Glen Oliver, 10931; Harvey Wheeler, 10,931; Merton Leslie, 10931; Mildred Albirda, 10931.
SAXON, Phebe, 10339, 10542; William, 18641.
SAXTON, Estella, 10281; Mary, 3935.
SAYLER, Jackson, 14059; Levisa, 15088; Nellie, 14059; Rachel Anna, 14059; Shanklin, 15088.
SAYRE, Francis, 10332; George, 13528; Henry, 13528; Job, 13528; Louie, 13,430; Mary, 13528; Nancy, 2297; Nathan, 13528; Willis B., 13430.
SCAMMEL, Bethia, 8294; Mary, 8294.
SCANLON, Mary Jane, 15620.
SCARBOROUGH, C. R., 17250; Mary Eliza Harmon, 17250.
SCARBRO, May, 11746.
SCARLETT, Mary Jane, 13124.
SCARVELL, Louise, 16681.
SCHAUMBERG, Anna Hermena, 1226; George Wilhelm, 1226; Laura Clementina, 1226; Mary Frederika, 1226.
SCHELL, Albertus, 13566; Alice May, 13,566; Dayton, 13566; Edna, 13566; Mabel, 13566; Nelson H., 13274.
SCHEURER, Elizabeth M., 15886.
SCHJOTH, Fredrikke Marie, 11241.
SCHMITTLING, Carrie, 14499.
SCHNEIDER, Adam, 14563; Elizabeth, 14563; Frederick A., 13867; Henry Alton, 3544; Horace Wheeler, 3544.
SCHOFIELD, Ann, 14645; Catherine, 14,201; Elizabeth, 14201; George, 14201; Grace, 5363; Hiram, 14201; James, 14,201; John M., 14201; Margaret, 14201; Phebe, 14201; Robert, 14201; Sabrina, 14646; Samuel, 14201; Sarah, 11659; William, 14201.
SCHOONMAKER, H. S., 13439; Henry Anson, 13439; Henry Wheeler, 13439.
SCHORI, Cecil Leon, 11520; John Wheeler, 11520; Mabel Ruth, 11520; Margaret Opal, 11520; Miles Randolph, 11520; Rudolph, 11520; Rudolph Russell, 11520; Ward Kermit, 11520.
SCHREIBER, Augusta, 18260.
SCHRIVER, Thomas F., 9068.
SCHULER, Charles, 15359.
SCHULTZ, Anna, 17569; Henry, 15833; Teona, 15833.
SCHUYLER, Lucy Corbett, 16282; Philip Church, 16282.
SCHWARTZ, Emma, 17102; Isaac, 13488.
SCOTT, A. Gibson, 18531; Abraham Tilden, 12506; Ada Elizabeth, 15749; Alexander, 11527; Elizabeth, 12866; Emily, 11527; Eunice, 13406; Eunice Fidelia, 12506; Hannah, 11527; Harriet, 1083; Isaac, 11527; James, 9031, 11527; Jane, 11527, 13527; John, 11,527; Lucia Philena, 13513; Margaret, 15387; Martha, 13436; Mary Annie, 1398; Mary E., 9805; Nancy, 11527; Olive, 12506; Otis H., 9805; Robert T., 12112; Ruth Ann, 3072; Sadie, 12112; Samuel Bridgeman, 15749; Sarah, 9025, 12105, 12492, 13204, 15138; Sarah Witherell, 18328; Sybil, 17892; Winfield, 11527.
SCOVILLE, Almanda A., 9695; Charles Wilson, 13250; J. Edward, 17066; Jennie May, 13250.
SCREEN, Ann, 14279.
SCRIBNER, Cora, 12281.
SCRIPTURE, Anna Bertha, 11404; Arthur Percy, 11405; Bertha, 2266; Charles, 11404; Clayton Orrin, 11405; Dorothy, 11405; Edward, 11405; Edward Wheeler, 11405; Elsie, 11405; Franklin Pierce, 11404; Frederick Percy, 11405; George Washington, 11,404; Herbert Everett, 11404; James Oliver, 2266; Josephine Maria, 11404; Mary James, 2266; May Josephine, 11,405; Orrin N., 11405; Winfred, 11405.
SCRUGG, SCRUGGS, Allie, 1585; Edith, 17703; Ethel Mae, 1585; Fannie, 14,135; Hubert Wheeler, 17703; James Thomas, 17703; Leamon Gray, 17703; Marguerite, 17703; Mary Josephine, 17703; Ralph, 1585; Ruth Mae, 17703; W. E., 17703; William, 1585.
SCUDDER, Sarah S., 2098.
SCULL, David C., 11911; Rayburn, 11,911.
SEAGRAVE, Nancy, 4970.
SEAKINS, Thankful, 6267.
SEAMAN, SEAMANS, Almira, 3581; Charles, 6838; Clara Belle, 11868; Harry, 11538; Mildred, 11538; William A., 11538.
SEARING, Bertha Wheeler, 15947; Carrie Elizabeth, 15947; Clara Adele, 15,947; Harriet Owen, 15947; James Edmund, 15947; Jonas, 15947; Louise Eleanor, 15947; Mary Lazear, 15947; Mattie, 15947; Pinky, 15947.
SEARL, SEARLE, Constant, 3920; Elizabeth, 3920; Hannah, 3920; Roger, 3920; Ruth, 3920; Sarah, 5500; Sophronia, 18435; William, 3920.
SEARLES, Carrie Elizabeth, 14344; John Wesley, 14344.
SEARS, Benjamin Lewis, 11851; Deborah, 10394; Edwin H., 5113; Harold Benjamin, 11851; Lewis, 3382; Phebe, 15,844; Rebecca, 6810.
SEATON, Kenner, 17089; Sarah, 17089.
SEAVER, Emma, 5100; Maria, 18326; Sarah, 666.
SEAVEY, SEAVY, Alice Haskell, 16793; Betsey, 575; Frank Allen, 16793; Fred, 10004; Isaac, 10004; James, 10004; Nellie, 10004.
SECREST, Dorothy Louisa, 2467; Francis

Marian, 2467; Marjorie Frances, 2467.
SEDERBERG, Julia A. A. Wesley, 12831; William T., 12831.
SEDGEWICK, Elizabeth, 2586.
SEEBER, F. G., 11825; S. H., 11830.
SEELEY, SEELY, SEELYE, A. Libbie, 10487; Annie Langdon, 12418; Carleton Henry, 12418; Carleton White, 12,418; Caroline Eustis, 12418; Charles Betts, 15253; Dell, 15997; Emma, 3730; Henry D., 12418; Jay, 18366; Mabel Augusta, 15253; Mary Wheeler, 12418.
SEILER, Augusta, 18230.
SELEY, Betsey, 18880; Ruth, 18874.
SELIM, Moses, 18497.
SELLEW, Emma Sarah, 18448.
SELLICK, Nathaniel, 3122.
SEMPLE, Bertrim, 14214.
SERGANT, Amos, 18360; Elizabeth, 18,360; Nathaniel, 18360.
SESNEN, Lydia A., 10917.
SESSIONS, Clara Fisher, 857; Elizabeth Phelps (Fisher), 857.
SETTLE, George E., 3727; Grace Southworth, 3727.
SEVERANCE, Abbie H., 14153; Daniel, 2605; Frederick H., 3630.
SEVERS, G. W., 15419.
SEWALL, Hannah, 9623.
SEWARD, Charles Everett, 14044; Norma Wheeler, 14044; William Everett, 14044.
SEWELL, Ida, 11594.
SEXTON, Jerusha, 3515.
SEYMOUR, Mr., 11812; C. Lansing, 1297; Ellen, 6503; Isaac, 6503; Martha S., 14741; Mary E., 6503; Sophia E., 14741; Sybil, 3148.
SHADBOLT, Thomas, 11478.
SHADDUCK, Andrew, 17464.
SHAFER, SHAFFER, Edwin Forrest, 4570; Emma, 1178; Henry Rockwell, 4570; James Wheeler, 4570; Louise Amelia, 4570; Lydia, 16085; Wesley Adams, 4570.
SHALES, Elizabeth, 17386.
SHAMBAUGH, Amos Hughes, 1199; Charles Franklin, 1199; David Peter, 1199; Delno Dean, 1199.
SHANE, Sarah Ann, 11166.
SHANKS, Nannie, 15624.
SHANNO, Mary, 11124.
SHANNON, William W., 19522.
SHAPLER, Richard, 15335.
SHARKEY, Charles Raoul, 10987; Edward Morton, 10987; Margaret Helen, 10987; Wheeler Edward, 10987.
SHARP, A. P., 11563; Ann Eliza, 13372; James, 13372; Jessie, 12876; John, 13,372; K. C., 11563; Nellie C., 4546; William, 13372.
SHARPSTEEN, Clara, 5073.
SHATRAND, Arthur, 12032; Edward M., 12032; Fred C., 12032.
SHATTUCK, Mr., 19535; Dolly, 2132; Elijah C., 4894; Elizabeth Hill, 5319; George Marshall, 4894; Henrietta Maria, 14332; Sarah, 312, 18432; William, 5319.
SHAUL, Eva Melissa, 6400; John Sylvester, 6400.
SHAVER, Polly, 11076.
SHAW, Alice, 3592; Andrew, 15027; Anne, 15027; Bertha, 3592; Betsey, 16920; Brackley, 947-g; Eliza Ann, 10706; Elizabeth, 3728; Emma, 3592; Eva, 3592; George E., 9891; Ida, 3592; Isabella, 3085; Jennie, 13605; John, 3592, 18782; John B., 13016; Loren, 10408; Martha, 18950; Mary, 3592; Mary May, 16271; Nellie, 1331; Rachel, 736; Rhoda, 15513; Samuel, 200, 16271.
SHEDD, Ernest Frank, 10246; Hannah B., 5110; Hazel Anna, 10246; Rachel, 213; Samuel Adams, 18637; William, 18658.
SHEENE, Mary Elizabeth, 1265, 1268; William, 1268.
SHEFFIELD, Bertha Amy, 15685; Frank Benjamin, 15685; Lydia, 4238.
SHEFFLER, Mrs. Mary, 5098.
SHELDEN, Abraham, 18694; Zachariah, 341.
SHELDON, Abiel Wheeler, 849; Aurelia W., 5833; Jemima, 3904; Louisa (Folsom), 849; Lubella A., 10242; Mary, 10635; Mary Louisa, 849; Palmer, 463; Sarah M., 17297; William, 10204.
SHELLEY, Emeline, 18383.
SHELTON, Alice Mehitable, 15206; James, 5729; Jane, 5966; Judson, 15,206; Mary Elizabeth, 15254.
SHENTON, Elizabeth, 18119.
SHEPPARD, SHEPARD, SHEPERD, SHEPPERD, SHEPHERD, Mr., 7521; Amelia, 6393; Elbert Jay, 15584; Eliza, 15964; Elizabeth, 7971, 14425; Elvira, 12518; Emily, 10914; Harry N., 16,076; Hiram, 14425, 18341; Jeremiah, 3907; John, 15584, 18847; Lula Ensil, 2391; Mary, 3907, 17370, 18831; Mehitable, 7971; Nathan, 15964; Nellie E., 14425; Olive, 2301; Polly, 13899; Roxana, 15025; Samuel, 7971; Sarah, 9647, 12219; Susan, 16864; W. H., 591; William, 18415; William Stone, 2391.
SHERER, Annie M., 666.
SHERIDAN, Jane Ann, 14056.
SHERMAN, Aaron, 480; Ann Eliza, 14,182; Anna, 2600, 2604; Asahel, 4809; Benjamin, 7915; Calvin, 4809; Charles Wheeler, 12126; Daniel, 18438; David, 7918, 18845; Dinah, 18438; Dorcas, 18171; Ebenezer, 18438; Edwin Buford, 15560; Elizabeth, 5914; Frances Thornton, 15560; Fred A., 12024; George, 3229, 18411; Gould L., 7097; Hannah, 441; Harriet, 480; Henry, 3923; Howard, 12126; Ira Parish, 9709; James F., 12126; John, 2602; John Noyes, 4809; Josiah Maynard,

4809; Luther, 4809; Marcia, 2604; Martha Boynton, 7097; Martha Lanella, 15560; Martin, 2604; Mary, 13526; Mary E., 18411; Philena Grace, 9709; Phineas, 5736; Rebecca, 5066; Reuben, 2245, 18171, 18411; Rosalie Warwick, 15560; Samuel, 2604, 18411; Sarah, 441; Sarah Ann, 5918; Stella, 12126; Thamar, 480; Timothy, 441; Zilpha, 2604.
SHERWIN, Elizabeth, 14531.
SHERWOOD, Anna Wheeler, 3358; Arletta M., 9889; David, 2985; Fannie, 2985; Isaac, 18676; Laura, 15249; Levi Franklin, 3358; Lillian Esther, 3358; Lucinda, 15989; Mabel K., 9889; Polly, 2985; Royal Wheeler, 3358; Samuel, 7917; Sarah, 2706, 2710, 2985; Thomas, 2706, 2710; Wheeler, 2985; William, 9889.
SHEVALLEY, Joseph, 12062; Nicholas, 110; Rebecca, 12062.
SHIELDS, Ella, 1095; Jennett Belle, 13,-379.
SHIPLEY, Alice Belle, 12941.
SHIPMAN, Mr., 19514.
SHIRDEN, Mary E., 9873.
SHIRLEY, Katherine, 10373.
SHOALES, Adelia, 13742; James, 13742; Jennie, 13742; Sarah, 13742; William, 13742.
SHOEMAKER, Adrienne, 14170; George, 14170.
SHOOK, Corda Alice, 15054.
SHORT, Daniel, 6298; Henry, 6512.
SHORTMAN, Alice, 17444; Joseph, 17,-444.
SHOTBELL, Melissa, 18003; William, 18003.
SHOWERMAN, Bessie, 14660; Fern, 14,-660; Wilson, 14660.
SHREVE, Lillian Almy, 11696; Seth, 11,-696.
SHULER, Elizabeth, 15790.
SHUPP, Mary, 15317.
SHURTLEFF, Benoni, 18958; Byron, 13292; Lillian, 13292; Oliver, 13292; Orpha Harriet, 10921; William, 10921.
SHUTT, Ann, 14511; Jonas, 14511; Lydia, 14511.
SHUTTLEWORTH, Henry W., 3434.
SIBLEY, Mr., 4473, 4474; Lydia E., 1382; Rebecca W., 477.
SICKELS, Zacharias, 19457.
SIDER, SIDERS, Amelia Della, 16268; Charles Blake, 12349; John Lence, 16,-268; Mary Elizabeth, 12349.
SIEBERT, Miss, 9072.
SIGLER, Addie M., 2415; Bertha D., 2413; Eva, 2413; Frank A., 2415; Grattan, 2413; Inez, 2415; Mabel, 2415; Mame Poola, 2415; Nora, 2415.
SIGNOR, Martha, 10913.
SIGOURNE, Mary, 4755.
SILLIMAN, Julia E., 12479.
SILLOWAY, Daniel, 5407; Elizabeth, 18,-959.
SIMMONS, Clarence B., 1136; Eleanor Alston, 3672; Eliza, 15001; Fannie M., 19221; Fannie Maria, 19220; Fred W., 1136; Gilbert M., 1136; Hannah E., 19220; Inez, 6532; Norah M., 1136.
SIMON, Elizabeth, 12028.
SIMONDS, Ann, 18444; Lucy, 11616.
SIMONS, Eunice, 12387.
SIMONSON, Jane, 10465.
SIMPSON, Ann, 15315; Clara Panola, 11438; Elizabeth Mary, 2370; Frederick Orr, 2370; Herbert Lee, 11438; Hugh Robert, 11438; Lawrence, 11438; Mildred Forest, 11438; Richard Thomas, 2370; Samuel, 7521; Susan, 5898; William, 18266.
SIMS, Catherine, 724.
SIMSON, Abigail, 165; Elizabeth, 165; Jonathan, 165; Wayte, 165.
SINCLAIR, Robert, 5903.
SISSON, Charles G., 4252; Gilbert, 4252; William H., 4318.
SITTS, Menzo, 18337.
SKAATS, Annie Wood, 12130.
SKEELE, Rhoda, 17364.
SKEEN, Cora Edna, 3522.
SKIDMORE, Miss, 11430.
SKINNER, Azubah, 415; Daniel, 415; Edward A., 12423; Egbert Wheeler, 12423; Eli Nims, 765; Emily, 925; Flora Atkins, 12423; Frances Augusta, 12423; Lilley Eaton, 18908; Mary, 17,-628, 18398, 18908; Nancy Lucinda, 765; Polly, 10942; Thomas, 18908.
SKIPWITH, Eliza Bolling, 3509.
SLACK, Abigail, 4164; Sabra, 4080.
SLADE, Ada, 11615; Alexander T., 8339; Ann, 2393; Annie W., 8339; Edgar, 11615; Edward, 8339; Ellen, 8339; Frances, 8339; Ida, 8339; John, 11615.
SLAFTER, James G., 2691.
SLAGLE, Albert Lawrence, 10958; Cecil, 10958; James Martin, 10958; Vernie Jewel, 10958.
SLATER, Gertrude Mary, 2460; Perley L., 16895; Sarah Elizabeth, 11101; William Dayton, 2460.
SLAUGHTER, Ada Lois, 6480; Bradner De Pue, 6480.
SLAWSON, Fannie, 14470.
SLEAD, Hannah, 19145.
SLEEPER, Gertrude, 921; Joseph D., 11,-628; Karl R., 11628; Roy W., 11628; Squire D., 921.
SLIGER, Mary, 17089.
SLOANE, Oliver, 15647.
SLOCOMB, Clara, 4967.
SLOCUM, Charles, 11832; De Witt, 17,-617; Hannah Fell, 3009; Maud, 11832; Minnie, 11832; Myra, 11832; Nancy, 12500.
SLOWLY, Jane, 15941.
SLUSS, Henry Clay, 3540; Mary Myrtle, 3540.
SLY, Esther, 13694; Lebens Hammond, 10448.
SMALL, Anson P. Morrill, 6845; Douglas,

6845; Edward, 15307; Eunice Larrabee, 5095; Francis Crosby, 6845; Hannah F., 15306; Jonathan, 15307; Leonard William, 6845; Mabel, 6845; Mary Wealthea, 6845; Sarah Jane, 6845; William, 6845.
SMALLWOOD, Mary, 15347.
SMART, Jane E., 15499; Mary Elizabeth, 13638.
SMEAD, Gertrude S., 11317; Lyman, 17,-468; Sophia, 3992; Sylvanus, 11317.
SMEDLEY, SMEDLY, John, 18610; Samuel, 18559.
SMILEY, Adelbert C., 13120; Curtis Stanton, 13120; Eugene W., 13120; Geraldine, 13120; Grace L., 13120; Harold, 13120; William E., 13120; William H., 13120; William Horace, 13120.
SMILIE, Elizabeth Janvrin Adams, 10,-287; Stanton, 10287.
SMITH, Mr., 1364, 10454; Aaron, 253, 19157; Abbie May, 12659; Abel, 18,-835; Abigail, 115, 758, 18430; Abner, 11823; Abraham, 179, 18369; Adam Hobart, 13789; Addie L., 1364; Addie M., 9939; Adelle, 14306; Alexander, 10352, 12421; Alexander Mackey, 2347; Alice, 258, 5915; Alice Cornelia, 12,-888; Almira, 18430; Ambrose D., 17,-917; Amy, 5957, 8358; Ann, 4737, 10,-431; Ann Power, 6547; Anna, 3910, 10401; Anna E., 9939; Anna Winchester, 1387; Anne Maria, 7088; Annie Brokaw Cornwall, 6429; Anthony, 18,-369; Arima, 3920; Arthur, 13637; Arthur L., 16808; Asa, 258; Ashbel, 253; Austin A., 13788; Azubah, 258; Benajah Gilbert, 11091; Benjamin, 287, 9939; Benjamin Alvah, 16703; Benjamin H., 17434; Benjamin V., 9939; Bertha, 1404; Bertha W., 14306; Beulah Madeline, 11901; C. A., 16225; Callas, 17661; Candace Whitcomb, 2070; Carleton Sprague, 2347; Caroline, 2070, 10002, 10802, 14887; Catherine, 1495; Catherine Innes, 2347; Charles, 4387, 11613; Charles L., 9939; Charles Plimpton, 3635; Charlotte, 16849; Christina, 10947; Clarence Bishop, 2347; Clement, 13658; Clement Andrew, 13658; Clifford Chase, 10325; Clinton C., 1364; Constance Allison, 13658; Cornelia Bishop, 2347; Cornelius Bishop, 2347; Cotton Mather, 10740; Darius, 18868; David, 293, 10363, 18,-430, 18865; David Wheeler, 13658; Deborah, 3904; Desire, 16833; Dolly, 258; Donald Davis, 13658; Donald Shirley, 13658; Dorothy, 3910, 18851; Dorothy Pepperrell, 2347; Douglas, 2214; Drusilla, 13103; Eben, 18378; Ebenezer, 3180; Edith, 13025; Edmund, 14493; Edmund Dutilh, 9351; Edna, 13779; Edward Harvey, 12619; Edy, 18867; Effie, 11613; Eleanor, 1094, 11804; Eleanor Margaret, 17434; Elebath C., 11903; Electa, 15409; Elizabeth, 258, 293, 2247, 3910, 6803, 10740, 18236, 18369, 19332; Elizabeth Rennie, 3264; Elizabeth Stafford, 2214; Ella, 1529; Ellen, 11825; Emma, 11,-823, 15747; Emma Frances, 524; Emma Maria, 13745; Emma W., 9939; Ephraim, 253, 258; Esther, 293, 18,-430; Estil Grover, 12659; Ethel Nathalie, 2347; Etta, 13654; Eunice Stoddard, 2347; Eunice Wheeler, 2070; Everett Pepperrell, 2347; F. Marion, 8382; F. W., 14922; Fannie Barker, 14300; Fannie Cornwall, 3082; Fanny, 11825, 13567, 17917; Frances, 11804; Frances Eleanor, 17433; Frank F., 18,-045; Frank R. C., 1366; Franklin, 17,-782; Fred, 10002; Fred L., 7137; G. J., 2070; Gardner, 952; Genette, 16,-846; George, 16833, 17123, 17354, 18430; George C., 1423; George Edmund, 6845; Gertrude Anzoletta, 13,-658; Gertrude Josephine, 13658; Gideon H., 10325; Gilbert, 11804; Giles, 11804; Giles Crary, 4151; Gladys Leonora, 13658; Guy Owen, 10953; Hamilton, 14397; Hannah, 253, 258, 3910, 5411, 12703; Harriet E., 18448; Harriet Helene, 11860; Harriet Hobart, 13,-789; Harriet Malinda, 14482; Harrison, 3264; Harry, 13025; Harvey, 16,-808; Hazel, 16808; Helen M., 13769, 17782; Henrietta Maria Neale, 9051; Hepzibah, 18369, 18673; Hiram, 11,-860; Hosea, 5005; Ida L., 16047; Isaac, 3910; Isaac P., 16833; Ithamar, 258, 276; J. K., 11901; Jabez, 3910; Jacob, 14728; James, 11818, 14197; James W., 14300, 16833; Jane, 3380, 9709, 10352, 18369; Jennie Augusta, 13788; Jeremiah, 3904, 18369; Jesse, 276, 19142; Jessie, 1423; John, 3910, 11613, 13745, 19333; John Byington, 13637; John Hubbard, 16047; John Huyler, 14306; John Tilleman, 15691; John W., 10438; Jonathan, 3904; Joseph, 524, 3922, 4151, 18430; Julia, 16520; Julia Atwater, 10159; Julia Warren, 3635; Julius Alfred, 524; Julius M., 1212; Julius Michael, 524; Kate Helina, 13637; Katherine Madeline Dutilh, 9351; Keziah, 8217; Larkin, 2247; Laura, 3523, 10363; Lena May, 1443; Leo, 16808; Leon, 10002; Leonard Hoar, 2070; Leonard J., 1423; Leslie, 12662; Levi, 440, 557; Levinah, 258; Lewis, 13103; Lorena E., 6537; Louisa, 5036; Louisa Howard, 3264; Lucretia, 4776; Lucy, 5764; Lucy Ann, 12637; Lydia, 3910; Mabel Wheeler, 2347; Maggie, 16808; Malvina, 3129; Mansfield, 18541; Maria, 763, 13192; Marie, 18430; Martha Ida, 524; Martha M., 8273; Martin, 253; Mary, 3910, 3952, 3956, 3963, 3980, 6263, 17314; Mary Ann, 11091; Mary E., 2070, 12,-948; Mary Ella, 14158; Mary Frances Trigg, 3510; Mary Jane, 13314; Mary

M., 16948; Mary Maynard, 952; Mary Richmond, 2265; Maud, 10002, 13025, 13660; Maud Louise, 10325; May, 16,-833; Mehitable, 3180, 5840; Melvin, 13637; Mercy, 18672; Miles, 18419; Miranda, 16833; Miriam, 253; Moses, 18809; Moses R., 10352; Myrtle, 14,-306; Nathan, 2347, 3910; Nathaniel, 19435; Nehemiah, 3910; Nellie Lee, 14,-922; Nicholas, 16833; Norman, 13025; Obed, 4819; Ora F., 9778; Orra May, 8382; Orrin, 18788; Pamelia, 10641; Phebe E., 11601; Pratt, 11804; Prudence, 19157; R. Hallem, 6429; Rachel Ann, 12421; Raymond, 14306; Raymond W., 1366; Rebekah Wheeler, 2214; Roger, 9051; Rufus, 381; Ruth, 2707, 17845; S. N. D., 10377; Samuel, 2070; Samuel Jenks, 5948; Samuel V., 13025; Sarah, 258, 276, 285, 2074, 3180, 3910, 13637; Sarah Ann, 14039; Sarah J., 3256; Sedella H., 9939; Selah, 10440; Shirley Wheeler, 13658; Sidney, 338; Silas, 18370; Simon, 11,-613; Solomon, 14039; Sophia, 596; Sophia S., 9769; Sophronia W., 19157; Stephen Barker, 11601; Sterling, 5949; Succa, 18378; Sullivan, 11825; Susan, 16833; Susan Helen, 14397; Susan Sophia, 2070; Thomas, 1185, 6327, 10,-953, 18811; Timothy, 11804; W. H., 12948; Warren, 18733, 19407; Wessel, 10438; William, 258, 3910, 10458, 11,-804; William Henry, 16833; William K., 6537; William Lincoln, 3264; William Wallace, 1443; Zephania, 4731.

SMOOT, Julia West, 3292.

SMOTHERS, Sally, 17625.

SNEDEKER, Gracia Anna, 15473; William W., 15473; Winnifred Agnes, 15,-473.

SNEDEN, Eliza, 14038.

SNEED, Ann Eliza, 17194; C. E., 17194.

SNELGROVE, Grace, 11115.

SNELL, Abbie Elliot, 2315; Ann, 3224; John, 15553; Noble, 15553; S. S., 15,-792; William, 15553.

SNIVELY, Mary Jane, 3654.

SNOW, Alpheus, 9949; Charles, 4887; Charlotte, 13313; Elizabeth, 13161; Frederic Allen, 11758; George F., 11,-758; George L., 1245; Levi, 11758; Lillian S., 15940; Lottie Louise, 11758; Lucien, 9949; Martha, 18768, 19059; Ono, 13313; Perry Taylor, 11758; Rebecca, 16461; Stanley Law, 11758.

SNYDER, Mr., 15638; Charles, 9909; Charles A., 9578; Charles W., 4560; Esther, 16655; Eva Dora, 13199; Florence, 11628; George W., 11861; Marietta, 10363; Mary, 11804; Nellie M., 11861; Olin A., 11861.

SOBLE, Margaret E., 3453.

SOLIS, Christopher, 8337; Hannah M., 8337.

SOLLOWS, Susan Frances, 14819.

SOLOMON, Caroline, 15865.

SOMERBY, Almeria Carpenter, 13388; Andrew, 13388.

SOMERS, Lyman, 2851.

SOMERVILLE, Sarah E., 3531.

SOPER, Mr., 13226; Lucy S., 9859.

SOUL, Sadie, 15425.

SOUTH, Grace, 3513.

SOUTHALL, Annie Rebecca, 3294; Catherine Clifton, 3294; Daniel, 3294; David, 11484; Edythe Ellen, 11484; Emily Bland, 3292, 3294; Frances Josephine, 3294; Frederick Driggs, 3294; James Hunter, 3294; John Daniel, 3294; John Wesley, 3090; Joseph Branch, 3294; Julia Munro, 3294; Julia Riddick, 3090; Laura Rebecca, 3090; Martha Frances, 3090; Sarah Clifton, 3294; Susan, 3678; Walter Ruan, 3294; William Rumney, 3294.

SOUTHARD, Ann, 19460.

SOUTHWICK, Abigail, 5300; Daniel, 4862; David, 4862; Elizabeth, 4862; George Marvel, 4862; Jonathan David, 4862; Milton, 4862; Miriam, 4862, 5014, 5316; Pliny, 4862; Pliny Buffum, 4862; Stephen Hanson, 4862; Stephen Swett, 4862, 5316; Sylvester, 4862; Willard, 4862.

SOUTHWORTH, Pamelia A., 14436.

SPACKMAN, James Paul, 17308; James Wheeler, 17308.

SPAFFORD, Abigail, 5506; Myra, 3557.

SPAIDS, Carlton, 14172; Nettie Garner, 14172.

SPALDING, Mr., 352; Abijah, 14579; Andrew J., 19365; Angeline, 13976; Barney, 19520; Darwin, 19520; Delia, 19520; Elizabeth, 12060; Jedediah, 13,-976; Mary Bowen, 14579; Mehitable, 12036; Sarah, 120.

SPARHAWK, Mary Pepperrell, 2216.

SPARKMAN, Andrew Jackson, 3678; Sarah Louise, 3678.

SPARKS, Alfred, 17496; Jesse, 11126; Mary, 11142; Samuel, 11142; Sarah Ella, 17496.

SPARROW, Abram R., 13367; Eliza, 13,-367; James Richard, 13367; Joseph, 13367, William, 13367.

SPAULDING, Mr., 19535; Amos, 13421; Cora Marian, 13421; Edgar, 921; Ella M., 15800; Esther, 333; Henry S., 19,-377; J., 3920; Jesse M., 921; John N. W., 19380; Loyal W., 15800; Mattie E., 9782; Winona E., 921.

SPEAR, SPEARS, Celia, 16672; Charles W., 16609; Justin, 12845; Mamie Olive, 16609; Orpha, 6446; Thankful, 7719, 7731.

SPEDDEN, Sally W., 18407.

SPEERS, Guy A., 12574; Henry T., 12,-574; Vera Marie, 12574.

SPEES, Samuel B., 19512; Shubael Granby, 19512.

SPELLMAN, Mary, 16272.

SPENCE, David A., 16091; Harry A.,

16091; Myrtle Ruth, 16091; Willard, 9995.
SPENCER, Mr., 10004; Abner, 4328; Ambrose, 14519; Ann Mallory, 11154; Delcena, 10925; Diadamia, 18236; Edmunds Wheeler, 5198; Fannie A., 14,-519; George W., 14210, 14218; Gussie, 15099; Hannah, 9636; Helen, 17900; John Edmunds, 5198; John M., 10925; Julia M., 16010; Louisa I., 4328; Mary, 14207; Mary Elizabeth, 11264; Matilda, 993; Philip, 18236; Russell, 11154; Sarah Maud, 2656; Walter, 13,-980; Ward Wheeler, 10925.
SPERRING, Emma, 12486.
SPERRY, Ada Estelle, 3266; Ambrose, 2900; Catherine, 13589-a; Desmond Clark, 3266; Frank, 12505; Joel, 13,-223; Joseph Arnold, 3266; Mary Edna, 3266; Ransom Wheeler, 3266; Rhoda Osborn, 3431; William Watson, 3266.
SPICER, Prudence, 3925; Rhoda, 1377.
SPINNING, Rhoda, 16940.
SPOFFORD, Aaron, 10652; Eliza J., 10,-652; John, 5419.
SPONBURGH, Hannah, 12961.
SPOON, Elizabeth, 18229.
SPOONER, Alfred I., 15301; John, 11,-498; Julia, 11498; Luke P., 11498; Mary Richmond, 14128; Susan, 11498; William, 11498.
SPRAGUE, Mr., 12540; Alice, 13269; Ann E., 11018; Annie, 11848; Asa, 4844; Charles, 12540; Charles Wright, 672; Cushman, 13269; Cushman M., 13269; Dexter P., 4937; Edgar, 13269; Elizabeth, 18923; Elsie A., 13269; Ephraim Stockwell, 672; Francis Henry, 672; Francis James, 672; Frank, 12,-540; Gladys, 13269; Hubbard D., 13,-269; Hubbard F., 13269; James Thompson, 672; James W., 18309; John, 13269; John Milton, 13269; Joshua, 672; Lois, 672; Louisa, 4937; Lucinda, 12983; Lucy E., 13269; Mabel A., 13269; Madeline, 13269; Marjorie, 13269; Mary, 12889, 13269; Mary A., 18448; Mehitable, 2177; Myrtle, 13,-269; Nellie, 9901; Orrin, 10936; Polly, 418; Rachel Leona, 11679; Ralstone, 13269; Ruby, 2597; Ruth Inez, 18309; Sibyl, 13082.
SPRAY, Charles H., 14510; Edith, 14510; Lynn, 14510; Robert, 14510.
SPRIGS, Abigail, 17579.
SPRING, Caroline, 684; Catherine, 684; Elisha, 684; Jacob, 684.
SPRINGER, Charles Wheeler, 10576; Elizabeth, 14105; Murray, 10576.
SPRINGSTEER, Della, 13129.
SPROUL, SPROULS, Anna Sturges, 13,-291; Martha, 16234; Matthew, 13291; William, 16234.
SPROWL, Elenor, 10466.
SQUARES, S. C., 16013.
SQUIER, Harriet, 2960; Nathaniel, 2960.
SQUIRE, SQUIRES, Mr., 12497; Asa, 18530, 19036; Ebenezer, 18886; Grizzell, 6206; James, 4296; Jennie, 14646; Jonathan, 18876; Levi, 14646; Lloyd, 17079; Lydia, 18889; Nettie Lucretia, 7143; Philip, 6201, 6206; Rachel, 6201; Sarah Lena, 4523; William, 7143.
SROUFE, Florence, 16812.
ST. CLAIRE, Abby, 596; J. W., 13868; Nettie Wilson, 13868.
ST. JOHN, Cornelia, 3230; Levi, 3230; Nehemiah, 2902.
STACK, James, 2467; Lillian Louisa, 2467; Mary, 9097.
STAFFORD, David R., 17065; Jane, 3111; Mae Luella, 15477; William, 17,-782.
STAGE, Sarah, 11181.
STAGNER, Albert Henry, 2467; Charles David, 2467; Ernest Howard, 2467; Inez Esther, 2467; Lillie Pearl, 2467; Lloyd Everett, 2467; Mary Louisa, 2467; Myrtle, 2467; Myrtle Alice, 2467; Olive May, 2467; Oral Jennings, 2467; Patrick Maupin, 2467; Velma Alberta, 2467.
STAINER, Sarah, 18050.
STALL, Mr., 4948.
STANBOROUGH, Josiah, 10328.
STANCLIFT, Roxey, 11807.
STANDISH, Clara, 14035; Delight, 14,-035; Eliza S., 9767; Erastus, 4432; Harriet, 17184; James, 14035; John, 14035; Lucy, 14035; Lucy Swan, 4432; Mary, 13987, 14035; Miles, 14035; Nancy, 4430.
STANFIELD, Alice Maud, 15160.
STANFORD, Candace, 16450.
STANHOPE, Lutheria, 15464.
STANLEY, Altemina, 14826; Charles, 10,-766; Edward B., 18332; Electa A., 14,-901; Elvira, 16621; Harriet Elizabeth Wheeler, 5582; Lucy E., 18206; Lydia, 11884; Mary Frances, 10766; Miles Osborn, 5582; Rachel C., 6537; William, 10766.
STANSBY, Eric, 14653; Gorena Maria, 14653.
STANTON, Mr., 15152; Abraham, 18810; Amy, 4124; Anna, 3922, 4041; Anne Eliza, 4255; Annie, 12513; Azariah, 4044; Benjamin Franklin, 4350; Cora Elizabeth, 18071; Daniel, 3903, 3935, 4032; Daniel Nute, 18071; Daniel Perry, 18071; Dorothy, 3922, 4041, 4069; Edward, 3935; Edward Wheeler, 18071; Ella, 13120; Eunice, 3922; George W., 12513; Hannah, 3922, 4011; Harriet Augusta, 18071; Isaac W., 3922; John, 4196; John Jay, 4041; Joseph, 3922; Joseph W., 4041; Julia Anne, 4494; Lucy, 4032; Margaret, 3922; Martha, 3922, 4005, 4048, 4056, 4086; Mary, 3914, 3922, 3925; Nathan, 3922, 4041; Obed Hall, 18071; Priscilla Copeland, 18071; Samuel, 4041, 4196, 4350; Susan, 4372-a; Walter,

18071; William, 3922; Winfield Everett, 18071.
STAPLES, Mr., 5051; Amanda, 14027; Benton Isaac, 16376; Charity Edith, 15424; Charles, 14027; Ebenezer, 15,-424; George Carlisle, 16376; Martha, 9934, 9936; Phebe, 14027; Susannah, 15424.
STARK, STARKS, Laura, 11635; Lucinda Maria, 11637; Prince Louis, 11,-637.
STARKEY, Edith G., 1481.
STARKWEATHER, Adelaide, 5927; Elisha P., 5927; Ella, 15827; Henry C., 18489; Sidney, 15827.
STARLING, Maggie, 1204.
STARR, Gertrude M., 15218; Horace C., 4298; Sarah Hannah, 4505; Vine A., 4505; Walter J., 1089.
STEARNS, A. H., 15499; Abigail, 103; Benjamin, 4727; Charles, 2073; Dorcas, 11353; Elizabeth, 13532; Ephraim, 519; Harold, 1089; Harold Frazer, 1089; Herbert, 5181; Isaac, 2000, 2004, 13,-532; Jonathan, 18621; Julia, 2073; Lunetta Gertrude, 14430; Phebe, 18,-062; Rachel Learoyd, 519; Rachel Maria, 519; Ralph, 1089; Samuel, 14,-430, 18062; Sarah, 2000, 2004, 11354, 18062; Susan, 291; Susanna, 2073; Theodora, 1089.
STEBBINS, Julia, 14468; Laura, 15392; Mary, 5710; Sarah, 19060.
STEDMAN, Nancy M., 13679.
STEELE, Bradford, 5760, 5853; Clarence Samuel, 11481; Frank Mason, 11481; George Albert, 5535; Grace Salina, 11,-481; James E., 5535; Margaret, 13186; Mary Louise, 11481; Olive Hamilton, 10977; Samuel C., 11481; Sarah Mehitable, 5535; Spencer Solomon, 10977; Susan Mary, 14397; William H., 5565; William Henry, 5535; William J. M., 5535.
STEERE, Cyril, 18493; Richard, 11292.
STENTIFORD, Eliza, 15912.
STEPHAN, Mary Ann, 18217; Mathias, 18217.
STEPHENS, Benjamin, 18740; Ida M., 16184.
STERLING, Daniel F., 19109.
STERN, Rosena, 16811.
STERNBERG, Sarah Maria, 12779.
STETSON, Annie, 2327.
STEVENS, Mr., 2917; Avis, 515; Beecher E., 12630; Clara B., 12707; Cora Wheeler, 12630; Cornelius Clark, 12,-707; Electa, 14248; Elizabeth, 10129; Ella Virginia, 3532; Frederick Johnson, 2631; Grace, 2631; Harold Francis, 1320; Harry L., 3292; Heman Warren, 13160; Henrietta Dana, 16109; Henry Wheeler, 1320; James, 12306; Jennie, 515; Jerusha, 13011; John, 5407; Julia, 2631; Lucy R., 18889; Mary, 3915, 3920; Mary A., 5530; Mary Elizabeth, 13160; Mary Hannah, 2631; Mercy, 3144; Nancy Jane, 5524; Orrin, 12306; Plowden, 14626; Robbins, 14,-626; Robert C., 18652; Rodolphus W., 18960; Samuel W., 2631; Susan, 515; Thomas S., 3144; Thurza, 17296; Timothy, 18943; Willard, 515; William F., 2631; William H., 15691.
STEVENSON, STEPHENSON, Ada, 6552; Anna Eliza (Burr), 3552; Edward, 15661; Jane, 9323; Leah Elizabeth, 15661; Mary, 10352; Mary Permelia, 15661; Sarah Watson, 12129.
STEVICK, Ada, 16809; Bessie, 16809; Doil, 16809; F. Sylvester, 16809; Gay, 16809; Gordon, 16809; Iva, 16809.
STEWART, Alexander, 11086; Ambrose P. S., 18491; Charles, 16952, 18640; Clara Elvira, 11438; D. Wilmot, 16952; David, 3329; E. Wheeler, 16952; Edward, 4105; Elsie Lela, 11438; Emeline, 4105; Flora, 16645; Gilbert Milo, 11438; Harriet B., 11086; Hattie, 16,-952; Hugh, 11438; Hugh Richard, 11,-438; James Henry, 9118; James Templeton, 11438; James Wheeler, 9118; Jane, 16952; Jean Pamelia, 11438; Jeanette Templeton, 11438; John, 16,-952; Julia, 16952; Lucretia, 4165; Margaret Rose, 14873; Margaret Wallach, 3509; Mary, 13643; Matthew, 15213; Minnie, 16952; Morgan, 3443; Nathan, 4051; Neil Albert, 11438; Perry, 16952; Perry M., 16952; Priscilla, 4051; Quintin Nevin, 9118; Robert Henry, 9118; Roy Lees, 11438; Ruth Agnes, 11438; Sally Dunning, 15213; Samuel, 5585; Thomas, 14873; Thomas Wheeler, 14873.
STICKNEY, Hannah, 5450; Mary, 3225; Rachel, 4800; Sarah, 5488; Sarah A., 16896; Sarah G., 1076.
STILES, STYLES, Benjamin, 2737, 2740; Comfort, 2925; Ephraim, 2713; Lester Daniel, 19516; Lizzie M., 17853; Lois (Pierce), 759; Nahum, 759, 19516; Phebe, 759; Richard, 17853; Ruth, 2740; Sarah, 2737.
STILL, STILLE, Edith May, 7146; John, 9306; William Halsey, 7146.
STILLMAN, Augusta, 11500; Eliphalet, 19509; Henrietta, 14519; Nelson, 11,-500.
STILSON, Annie Wheeler, 6858; Charlotte Wheeler, 6858; Francis Wheeler, 6858; Jane, 5955; John Franklin, 6858; Meriam Clare, 6858.
STILWELL, Isabella, 14510; Mary, 3571.
STIMSON, Amanda, 16853; Edward, 2286; Edwin Bolles, 4433; Edwin Lewis, 4433; John, 18619; Orin, 16,-853.
STIMWINDER, John, 17156; Nancy Holbrook, 17156.
STINSON, E. P., 19431.
STOAN, John, 18574.
STOCKMAN, Arthur Lewis, 7127; John Baker, 7127.

STOCKWELL, Chellis W., 1256; Clara, 19350; Ethel C., 1256; Fred O., 1256; Harry L., 1256; Joel, 365; Jonas, 363; Maria A., 1256; Mary, 11605; Otis J., 1256; Sally, 414; Sarah E., 11605.
STODARD, Florence, 13589-a.
STODDARD, Anna, 3981; B. W., 12201; Freelove E., 13115; Hannah, 3982; Shapley, 13115; Susan Ann, 2426.
STODDER, Cephas, 4377; Emma Louisa, 4377.
STOKES, Emerline, 3519.
STOLTZ, Albert, 3610; Anna May, 3610; Carol Frances, 3610.
STONE, Miss, 10206, 11138; Abigail, 7510; Ada Faye, 15925; Ai, 11356; Albert, 11356; Alice M., 14332; Almira N., 4987; Almira Newell, 10195; Annis, 17026; Benjamin, 11356; Betsey, 686; Calvin, 11356; Daniel, 8213; Elias, 9820; Elizabeth, 8245; Experience, 18,-113; Flora Frances, 10820; Flora Grannis, 3539; Gertrude Florence, 5029; Grace E., 5050; H. Bemis, 512; Harvey, 3469, 18756; James L., 3539; Jane, 17122; John, 5408; Judson, 11,-356; Leonard, 11356; Lucy, 11356; Lucy Anna, 17848; Mary, 5408; Mary Newell, 8510; Matilda, 12913; Polly, 12355, 18800; Sampson, 11356; Sarah, 263, 9820; Sarah E., 11019; Walter H., 4987; William J., 17848; William Sumner, 15925.
STONEBURUM, Sally, 3011.
STONER, Jane, 2376; Louisa Minor, 9026.
STORK, James, 12118; Wellington, 12,-118; William, 12122.
STOREY, STORY, Carrie Louise, 4380; Cora, 11752; Elizabeth, 11421; Elizabeth A., 13675; Polly, 18321.
STOTTS, Jennie, 14540; John, 14540.
STOVER, Martha, 13036.
STOW, Azubah, 2612; Nathan, 2032; Nathaniel, 124, 2008; Samuel, 1903.
STOWE, Elsie Frances, 12388; Ferne Elizabeth, 12388; Frank P., 12388; Harriet Eleanor, 13508; Hattie Esther, 12388; Howard A., 13243; Leland Frank, 12388; Lena W., 13243; Lovell, 13508; Lovell Wallace, 13508; Myrtle Wheeler, 12388; S. Artemus, 13508; Walter, 13243.
STOWELL, Emma J., 12884; Eunice, 9578, 9579; Harriet, 16587; John, 343, 18636; Mary, 343.
STOWERS, Fred W., 2655; Hattie E., 11671; Susanna, 5409.
STRAIGHT, Bertha Knickerbocker, 11,-092; Hiram J., 11092; Lena, 11092; Maria Strever, 11092; Maud Wheeler, 11092.
STRANG, Isaac, 18229; Mattie Jane, 18,-229.
STRATMAN, Henry, 14056; Margaret, 14056; Matilda, 14056.
STRATON, STRATTON, Abigail, 18110; Anne, 2060; Carrie, 15554; David, 249; Elizabeth Grant, 13418; Hannah, 2183; Ida, 5062; Irene, 11746; Isaac, 10098; Isabella, 9342; Joel, 414; John, 11746; John G., 11746; Jonathan, 414; Joseph, 414; Louise, 11746; R. F., 11,-746; Ruth Britton, 4427; Sally, 414; Samantha, 11746; Samuel, 5062; William, 11746.
STRAUSHAM, Anthony, 15943.
STREETER, Mr., 10380; Bessie, 10380; George, 10380; John, 10380; Willis H., 9939.
STREETT, Ruth, 9062.
STREINER, Emilie, 17837; Fred, 17837.
STRETCH, Henry, 15288.
STREVER, Adam I., 11073; Maria, 11,-073.
STRICKLAND, Carrie, 2597.
STRIKER, Sarah, 10831.
STRINGER, Sally, 18838.
STROWBRIDGE, Caroline, 11097.
STRONG, Mr., 15436; Bernice, 15578; Bertha, 15578; Charles L., 9944; Della P., 5070; E. J., 15578; Emily, 2100, 2116; Hiram, 5070; Mary, 17458; Mertie, 15578; Selah B., 10749; Selah Brewster, 10749.
STROTHER, Martha Anne, 13450; Stephen, 13450.
STROUD, Sally Ann, 10507.
STROUGH, Ezra, 16665.
STRUGNELL, Mary Ann, 16396.
STRYKER, Mahala G., 2188, 2422.
STUART, Florence, 9637; Julia Maria, 1336.
STULL, Josephine Delighta, 13760; William H., 13760.
STURGE, STURGES, STURGIS, Ann, 18843; Louisa, 13291; Samuel, 3122; Tamson C., 19337.
STURGEON, Charles, 1104; Elizabeth, 10355; Mary, 10118.
STURL, Edith, 12018.
STURTEVANT, STURDEVANT, Amy V., 9892; Betsey Mahala, 10123; Charles, 4521; Lester, 4521.
STUTEVILLE, Sara A., 10361.
STUYVESANT, Mr., 3500; Sally, 8317.
SUFFERN, John, 10469.
SULLIVAN, Mr., 14516; Bridget, 18260; Daniel, 15287; Hannora, 12730; John, 18260; Mary, 18260; Sally, 4505; Susan E., 15287.
SULLY, Ellen Oldmixon, 3288; Thomas, 3288.
SUMMERS, Bessie L., 12574; Beulah E., 12574; Guy Leroy, 12574; Hervey, 3085; Jane, 3085; Jerusha, 18848; Ralph E., 12574; Roy A., 12574; Rozella May, 12574; Wade T., 12574.
SUMNER, Charles, 17051; Joseph, 4798; Lewis, 17051; Lucy, 4798; Stella, 17,-051.
SUTHERLAND, Frank, 16926.
SUTTON, Agnes, 15215; Amy, 12130; George D., 15215; Jennie King, 3554;

John, 3554; Margaret Jane, 11946; Martha, 14289; Mary F., 15215; Millard, 15215; Winifred, 15215.
SUYDAM, SUYDEM, Mrs., 13808; Elizabeth, 10149.
SWAIN, SWAINE, Alfred S., 5088; Barbara, 16285; Benjamin, 18358; George, 18358; George Fillmore, 16285; Joanna, 2753; Margaret, 18358.
SWAN, SWANN, Asa, 3960-a, 3978; Benjamin Henry, 13896; Cynthia, 3922, 4060; Cyrus, 19429; David, 4031; Eunice, 3980; Everett, 1573; Georgianna Katherine, 13896; Harriet, 4336; Jabez, 3960-a, 3973; Jabish, 3978; John, 3932; Lucy, 3932, 3973, 3988, 4072, 4089, 4101, 4103; Mary, 3952; Mary Esther, 19429; Mary M., 4182; Robert Smith, 13896; Robert Wheeler, 13896; Ruth, 3963; Sarah, 13595; Thankful, 3983, 3984; Thomas Wheeler, 4182; Timothy, 3952, 3956, 3963, 3980; William, 3949.
SWANSON, Mary, 15441.
SWARTWOUT, Moses Dewitt, 10503.
SWARTZBAUGH, Clifford K., 17741; Dorothy Wheeler, 17741; Edith, 10634; Robert Wheeler, 17741.
SWAZEY, Henry B., 378.
SWEATT, Elvira, 529.
SWEENEY, Delia, 16062; Maggie, 1256; Mary, 2366.
SWEET, Mr., 749; David, 4083; Lovina, 2450.
SWEETLAND, Isaac, 5056.
SWEETSTER, Abigail, 8510; Benjamin, 8507, 8508; Bethia, 8507; Elizabeth Dupee, 4799; Jacob, 4799; Mehitable, 8508.
SWEEZY, James, 15846.
SWETT, Benjamin, 5421, 6833; Catherine H., 2635; Floss E., 9694; Frances Ellen, 6833; Frances Lucinda, 6833; Georgianna, 6833; Guy Stanley, 6833; Harry, 6833; Henry Augustus, 6833; Hester M., 2635; James W., 2635; Jane L., 2635; Josiah, 2635; Lucy T., 5571; Marilla E., 2635; Mary Abbie, 6833; Mary C., 2635; Noah, 6833; Paul F., 2635; Philander Wheeler, 6833; Sarah Curtis, 6833; Sibyl H., 2635; Warren Lincoln, 6833; William P., 2635.
SWICK, Elmer, 16451; Frederick, 16451; Jehiel, 16451; Mabel, 16451; Monmouth S., 16451; Ray J., 16451; Rebecca Ann, 16451.
SWIFT, Edmund S., 13510; Edwin, 13,510; Edwin Wellesley, 13510; Elizabeth, 7531; Eugenie, 18435; Evalina, 11,240; Jabez, 11240; Louise, 10022.
SWIGART, Ida B., 18314; Jacob, 18314.
SWING, Clarissa, 11499; William, 11,499.
SWINNEY, Mary, 12886.
SWITZER, E., 16328; Louise Whitmarsh, 14683.
SWOFFORD, Marinda Jane, 3448.
SWORDS, Rupert L., 16209.
SYKES, Martha Ann, 4994; Minnie, 16,975; Richard, 4994.
SYLVESTER, Asa, 13668; Sara F., 13,668.
SYMMS, Caleb C., 5203.
SYMONDS, Mary, 2184.
SYNETTE, George B., 14861.

TABOR, Eliza, 16471; William, 11950.
TAFT, Adelle, 17122; Betsey R., 13614; Elizabeth, 11305; Hannah, 18392; Henry A., 4890; John P., 17122; Mary, 10391; Millen A., 5008; Richard E., 5037; Sarah Jane Battey, 5008.
TAGGART, Charlotte McNair, 10381; Emily E., 16478; Thomas, 10381.
TAIT, Annie Goree, 3292.
TALBOT, Allan, 13982; Apphia, 18323; Dexter C., 5050; Edward C., 5050; Emma, 2070; Hartman, 13982; Lucy, 18323; Marian, 3547; Marian A., 5050; Micah Jones, 18323; Peter, 18323; Rose A., 5050; Ruth, 13982; Sally, 18,323; Stephen, 18323; Ward Beckwith, 5050.
TALBUTT, Peter, 19063.
TALCOTT, Adaline Elizabeth, 16995; Hannah, 15432; Sanford, 11809.
TALLEY, Lucy Ella, 16017.
TANNER, Catherine, 16452.
TARBELL, Betsey W., 18332; Clarissa P., 18332; Daniel, 18332; Laura, 2588.
TARBOX, Samuel, 8512.
TARR, Sophia, 12954.
TARRANT, Martha, 17459.
TASKER, Edward, 12869; Emeline, 10,823; Lucy, 12869.
TASROLL, Matthew, 18633.
TASSEY, Sally, 17132.
TATE, Annie Melissa, 16621; M. C., 16,621.
TAYLOR, Miss, 17048; Agnes Lillian, 5150; Allie A., 3467; Alonzo, 15621; Amanda, 11735; Andrew, 15621; Anis, 12948; Anna Louisa, 3383; Arthur, 4558; Azubah, 214; Benjamin, 12741; Bessie, 14794; Blanche, 12570; C. B., 15791; C. E., 4453; C. F., 14096; Carl, 9902; Carrie Beele, 17950; Carrie Ellen, 16756; Cassie Gould, 1121; Chloe Sophia, 3582, 3583; Clarence Lindon, 3383; Cyrus, 17950; Daniel, 366; David, 230, 17394; Edith, 12570; Edmund, 15621; Edwin, 3396; Elizabeth, 15240, 17150, 19077; Elthea Wheeler, 5150; Elvira, 19517; Emily, 17651; Emma, 12021; Ernest Wheeler, 11094; Estelle, 15621; Esther Perry, 11758; Eveline, 10409; Frank, 12570; Frank Dwight, 16926; George, 3396; George L., 4453; George W., 11094; Gertrude Knickerbocker, 11094; H. E., 4453; Hannah, 17394; Harold Ernest, 5150; Henry, 17651; Herbert L., 4453; Inez L., 9902; Irene Eliza, 14681;

Jane, 10575; Jennie, 3396; John, 3383, 5567, 12570; John B., 16756; John Clarence, 11832; John Ernest, 5150; John Wheeler, 3383; Jonas, 5915; Joseph, 17651; Kenneth Stanley, 5150; Laura, 3396; Lotta Belle, 13379; Louise, 3396; Lubert E., 9902; Luella, 16974; Lulu Olive, 10025; Margaret A., 7980; Marian Harriet, 16926; Marianne, 14911; Mary, 1651; Mary Bell, 12432; Mary Frances, 12848; Maud, 12570; Milton, 15621; Nabbie Converse, 2159; Nancy, 15506; Nathan, 15240; Nelson Everett, 5150; Noah, 3021; Oliver, 14681; Peter R., 13379; R. W., 4453; Raymond W., 16926; Rhoda, 15240; Robert Earle, 5150; Rose, 15621; Samuel, 2051; Sarah, 5915, 16067, 19078; Sarah Aurelia, 3383; Sarah Elizabeth, 12741; Susan, 17651; Susanna, 17650; Theodosia A., 16993; Thomas, 17651; Timothy, 18614; Walter, 15621; William, 16993; William H., 11094; William Henry, 1121.

TEAGUE, Dora, 14923.

TEEL, James, 19126.

TEETER, Susan, 3277.

TEMPEST, Mae, 3737.

TEMPLE, Elizabeth H., 252; Emma Ann, 13753; Francis, 252; Lucy, 13091; Mamie, 17253; Roxa, 1078; Sarah, 478.

TEMPLETON, Paul, 18949.

TEN BROECK, Jane C., 16786; Lydia, 16790.

TEN EYCK, Jacob C., 13840; Polly, 13,840.

TENNEY, Charles, 11230; Charles H., 5335; David, 11230; Frank, 11230; Helen Persis, 11230; Jennie, 11230; William, 5495.

TERRIEL, Susan, 15257.

TERRILL, Mr., 5976; Amos, 5810; May, 13581; Sara, 5810; Warren, 11195.

TERRY, Benjamin, 17836; Ella Blanche, 12577; Frances Evelyn, 12577; Jefferson, 12577; Laura, 11887; Mary, 17,836; Sarah Alice, 12577.

TESOS, Jane, 5121.

THACKSTON, Samuel, 15557.

THARE, Welthian, 6268.

THATCHER, Caleb, 9074; Hannah, 9077; Martha Jane, 9074.

THAXTER, Benjamin, 4897; Mary Howe, 4897.

THAYER, Mr., 4472; Abigail Maria, 14,028; Agatha Ker, 16731; Ann, 14028; Archibald, 11098; Audrey Francis, 16,731; Aurilla, 470; Charles C., 14028; Edwin R., 16731; Elsie, 5120; Erland, 14033; Fernando, 18388; George Chapman, 14417; Gideon S., 14354; Henry F., 14028; Lena M., 10419; Mary, 18,167; Milton Carter, 14028; Richard, 14028; Richard Frank, 14028; Richard Warren, 14028; Thomas, 18388.

THICKET, Kitty, 5977.

THOMAS, Mr., 2189; Ann, 18082; Annie Laurie, 9584; Arthur Wheeler, 14958; Augustus, 17739; Charlotte, 9769; Clayton Miles, 16374; David, 9023; Elizabeth, 9023, 9032, 9049, 11845; Florence D., 4262; Fred Swasey, 16,374; Frederic, 15721; Gertrude Ruth, 10979; Hannah, 9023; Hattie, 12009; Ida Priscilla, 17739; James Henry, 14,958; Jennie O., 9769; Jeremiah, 13856; Jeremiah Leslie, 13856; Llewellyn W., 10979; Louisa, 11021; Margaret Mary, 13856; Marian Hazel, 16374; Mary, 9023, 19394; Mildred Mary, 16374; Rebecca, 15721; Rhoda, 18881; Samuel, 9769; William, 9584; William H., 14,958; William Herbert, 14958.

THOMPSON, Mr., 2188; Abigail Elvira, 13232; Addie, 11559; Addie May, 13,723; Adliza, 18331; Agnes, 16732; Albert Ira Mason, 1418; Albert Wheeler, 10965; Alexander, 3925; Alice I., 9882; Anna Maria, 14661; Arthur, 15584; Azubah, 8269; Boyd N., 14739; Caroline, 10484; Catherine, 4078; Charles, 10484, 12479; Charles D., 17127; Charles E., 14739; Cornelia, 10484; David, 7960, 17995; David Wheeler, 7960; Delia, 10484; Dorothy, 3901; Effie Elizabeth, 13723; Elihu, 4012; Elizabeth, 3925, 13114; Ellen, 18129; Ellen M., 3536; Emily, 1227; Esther, 405; Ethan R., 796; Florence, 13723; Frances Louise, 10965; Frances Sarah, 7960; Frank, 10484; George, 5991; Gideon, 7960; Guerdon, 15466; Harriet, 3925; Harrison, 10484; Harvey Alexander, 10957; Helen, 7168; Horace, 10484; Ira Fay, 10965; Isaac Stevens, 8269; Israel, 6369; James, 7168, 18,657; Jane, 14489, 18313; Jennie, 13,723; Jessie, 10957; John Fairfield, 1279; Joseph, 18064; Joseph W., 18,948; Julia, 10484; Kate Amelia, 13,723; Levi Elsworth, 13236; Lorenda, 8269; Lucille Billings, 4445; Lucinda, 16886; Lydia, 3213; Mabel, 4546; Marcelia, 4492; Margaret Lynn, 15554; Maria Mosher, 17995; Mary, 4012, 10,484; Mary Elmira, 13760; May, 10957; Minerva, 10216; Nellie May, 13308; Pardon H., 4492; Rachel, 4119, 4140, 7978; Robert B., 13723; Robert Thomas, 14661; Rufus, 9882; Samuel, 13308; Sara, 16426; Sarah, 370, 11,789; Susan F., 13298; Walter C., 15,175.

THOMS, Grace, 12950; Harold, 12950; Raymond, 12950; Rollins, 12950.

THORNBURG, Annie, 15344.

THORNE, Joseph, 12760; Martha, 12,760.

THORNING, Eva R., 5216; Evelyn E., 5216; Ida R., 5110; John, 5110; William, 5216.

THORNTON, Nathan, 15555; Sophronia, 10921.

THORP, THORPE, THORPS, David, 2861; Eliphalet, 13407; Lucinda, 3128; Maria, 13407; Mary, 2861; Nathan, 18887.
THRASHER, Martha E., 17655.
THROWER, Ida May, 1390; John Henry, 1390; John Paul, 1390; Norman Wheeler, 1390.
THURBER, Alvira, 6359; Benjamin, 6220; Charles Wesley, 18423; Daniel, 6220; Elizabeth, 6218, 6220, 6285; Hezekiah, 6220; James, 6220; John, 6220; Mary, 6220; Mary Ellen, 18423; Mary Maria, 18423; Pamelia, 18423; Rachel, 6220; Samuel, 6220; Susan Hall, 18423; William Manda, 18423; William W., 18423; Zimri, 18423.
THURLO, Mr., 5503; Mark, 5502; Patience, 5503.
THURSTIN, THURSTON, Adolphus, 270; Arroline A., 5584; Augustus W., 270; Benjamin, 268, 270, 273, 437; Daniel, 268; Edward, 11431; Elizabeth, 268, 273; Frederick, 270; Hannah, 9623; Harold, 16529; John, 268; Jonathan, 359; Levi, 273; Lewis, 273; Lucretia, 270, 437; Luther, 359; Martha, 200; Mary, 273, 437; Moses, 9623; Nathaniel B., 5584; Peter, 273; Polly, 273; Priscilla, 273; Rachel, 268; Reconcile, 273, 18437; Reuby, 5584; Robert, 16,529; Timothy, 268.
THWING, Mary Hathorn, 14635.
TIBBETTS, Alice M., 17314; John, 3385; Martha, 3385; William, 17314; William H., 9953.
TIBBITS, Henry Bacon, 1167; Sarah Annice, 1167.
TIDD, Anna Maria, 15401; Isaac Miller, 15401; Laura Frances, 16891; Squier S., 16891; Squiers, 18924.
TIERNAN, Lawrence, 18285; Margaret, 18285.
TIFFEN, Sarah Frances, 16271.
TILDEN, Adelbert, 17306; Charles A., 17306; George, 19101; Katherine Crum, 17306; William Wheeler, 17306.
TILESTONE, Batsheba, 3909.
TIMM, Mina, 1439.
TIMSON, TINSON, Catherine Belle, 1311; Charles H., 5346; John, 4885.
TINDALL, Kate, 6526.
TINGLEY, George W., 4396.
TINKER, Mary, 18828.
TINSLEY, Beatrice, 11105.
TISDALE, Elizabeth, 6386.
TITCOMB, Miriam, 806.
TITSWORTH, Frances, 14278.
TITUS, Demmis, 9771; Elizabeth, 12164; Ellen Frances, 6505; Robert, 6307; Sarah, 6303.
TOBY, Malinda, 12106.
TOD, TODD, Anna, 1555; Grace Deborah, 6020; Helen Burton, 6020; Helen Wheeler, 14814; Henry Burton, 6020; Ida, 10918; John, 18903; Louise, 6020; Luther Edward, 14814; Mary Elizabeth, 14814; Sala, 11431; Seth, 3122; Sybil, 5768; Theodore, 14813; Thomas, 1211; Virginia Lee, 14814.
TOFFEE, Mary, 13810.
TOLER, Martha, 12560.
TOLMAN, Norman Seaver, 12194; Sarah E., 18425.
TOMES, Mary Ann, 16987.
TOMLINSON, Mr., 5779; Charles, 11503; Clara, 13989; Henrietta, 11503; Lester, 11503.
TOMPKINS, Daniel J., 13373; Gilbert, 13118; John, 13373.
TOMSON, Annie Lottie, 12047; Bessie Robinson, 12047; Charles Henry, 12,047; Helen Wheeler, 12047; Henry Norton, 12047; Henry W., 12047.
TONGUE, George, 3908; John, 3908.
TOOGOOD, Martha, 6253, 6267.
TOOKER, Bessie, 13378; Dora, 13378; Frank B., 13378; Hattie, 13378; Louise, 13378; Matine, 13378.
TOOLAN, George A., 13846; Richard Wheeler, 13846.
TOPHAM, Rosanna, 13938.
TOPIN, Margaret, 18265.
TOPPAN, Abigail, 5450.
TORREY, TORRY, Abby W., 17716; George A., 9862; Leander, 9862; Lula S., 9862; Nellie S., 9578.
TOTEN, Annie, 3082.
TOTMAN, Lydia, 18967.
TOTTINGHAM, Joseph, 2058.
TOURTELOTTE, Martha Brown, 11369
TOWER, TOWERS, Carl A., 9883; Eleanor, 282; Herbert, 9883; Isaac, 18801, 18939; Jonathan, 18620; Thankful, 10,102.
TOWN, TOWNE, Fred N., 14818; Susan G., 17650.
TOWNS, Joseph, 2595; Mehitable, 2595.
TOWNSEND, Benjamin, 19202; Edna Cecil, 14259; Elizabeth, 121; James, 10913; Ralph, 10913; Sally, 3190.
TOZER, Mary, 2412; Nellie, 12460.
TRACY, Eleanor, 4477.
TRAGER, Frank A., 1369.
TRAIN, Deborah Savage, 18715.
TRALLES, George Edward, 15626; Margaret Edna, 15626; Ruth, 15626.
TRANK, Lawrence, 9320; Mary, 9320.
TRASK, Belinda, 19536; Benjamin, 18,645; Homer, 19536; Mary E., 19536; William, 12247.
TRATT, Elizabeth, 11142.
TREADWELL, Mr., 11550; Mary, 2883; Samuel, 7900.
TREFETHEN, Elizabeth, 869.
TREMAIN, TREMAINE, Eliza Ann, 17,558; Ellen W., 3324; Erastus, 17558.
TRICKEY, Hester E., 4908.
TRILLEY, Mary, 15301.
TRIMINGHAM, Elizabeth, 10845; Ralph Francis, 10845.
TRIMPER, Jennie, 15209.
TRINE, Ann, 10845.

TRIPP, Alfred, 15924; Lewis Burnie, 15,-924; Rhoda Ann, 17760.
TROOP, Elizabeth, 6250; Zebulon, 18,-803.
TROUT, Frances Jane, 3680; Leroy, 3680.
TROW, Josiah, 2058.
TROWBRIDGE, Edmond, 10760; George, 17539; Mary, 2923; Mary Ella, 17,-539.
TROWT, Nancy, 11766.
TRUE, Cecil, 14663; Ed L., 14663; Edna, 14663; Eva May, 14663; Frank, 16,-330; Howard, 14663; Mertie, 14,-663.
TRUEAX, Nellie, 9682.
TRUEL, Minnie, 9703.
TRUESDALE, Mary Josephine, 13165; William, 13165.
TRUESDELL, Mary Harriet, 15496; Philo, 15496.
TRULL, Julia E., 15235; Lucy, 10324; Orah M., 10322.
TRUMAN, Clark, 11504; Sophia Fidelia, 11504.
TRUNDY, Sarah, 7096.
TRUXTON, Emily, 3300, 3500.
TRYON, Alfred, 3580; G. E., 12325; George, 12325; Hannah Maria, 3580; Henry Alonzo, 12325; Luceba, 11336; Manilla, 12325.
TUBBS, Ethalinda, 14202; Thaddeus, 13,-190; William L., 13190.
TUBMAN, Francis Halley, 13887; Francis Joseph, 13887.
TUCKER, Benjamin, 15503; Enos, 6368; Eve, 15503; Everett, 15746; Florence Evelyn, 17210; George, 15746; Henry, 6368; John, 6368; Josephine, 920; Laura, 11829; Leonidas H., 18367; Mamie, 12832; Maria, 11139; Mary, 17,-268; Nancy, 16615; Phally, 18068; Richard, 15746; Ruth, 15746; Sidney Merrill, 17210; William, 6368.
TUEFFEL, Henrietta, 14640.
TUFTS, Nathan 18784.
TULLAR, Addison B., 2367.
TULLOCH, Polly, 18406.
TUNSTALL, C. C., 11012; Clem C., 11,-012; Edmund James, 11012; Randolph, 11012; Simeon Wheeler, 11012.
TUPPER, Alice Adeline, 10913.
TURKINGTON, William, 4159.
TURLEY, Mr., 14695.
TURNBULL, Annie, 15711; Emma, 9072; Jane H., 16275; John, 9072; Mary Catherine, 9072; William, 15711.
TURNER, Allison, 11432; Amanda, 4953; Asenath, 14138; Barbary, 17574; Edgar S., 2365; Edith L., 9583; Elizabeth, 13947; James Wilson, 3618; Jonas, 11607; Maria, 13887, 13888; Martha Gale, 9784; Mary Jennie, 15517; Mehitable, 2935; Molly, 3948; Pamelia, 11432; Robert Wilson, 3618; Wealthy, 4120; William Otis, 16713.
TURNEY, Abia, 2770; Ann, 7900; Benjamin, 2705; Hannah, 2859; Joel, 2987; Judith, 2705; Rebecca, 7910.
TURRELL, Phidelia, 10494.
TURTLE, Louis, 3674; Thomas, 3674.
TUTHILL, Bartley Fanning, 11194; Doris Jean, 2329; Fannie, 11194; George Alva, 2329.
TUTTLE, Aaron, 18420; Agnes, 2801; Almira, 489; Altha M., 6017; Ann, 18460; Anna, 13384; Augustus S., 18,-570; Carrie C., 15471; Charity, 5935; Charles Henry, 17213; Charles J., 9522; Charlotte Merrill, 17213; Corwin, 15,-471; Edith Gertrude, 18420; Elden, 15,-471; Ephraim, 2739; Esther, 4836; Evelyn Cressman, 17213; Frances Adeline, 17047; Grace Irene, 15471; Harriet E., 3182; Isaac, 2787; James, 5935; Jessie May, 15471; Joseph Warren, 18,-420; Julia Maria, 3421; Sally, 2064; Sinai, 17839; Sydney, 6370; Truman, 6017, 18500; Walter Aaron, 18420.
TUXBERRY, TUXBURY, Irene E. B., 18764; Mary, 13924.
TWITCHELL, David, 9992; Sarah, 9992; Stillman, 373.
TYE, Amy Rachel, 14100.
TYLER, Abigail, 3024; Abraham, 5329; Almira L., 18425; Alta Cornelia, 9779; Arthur C., 5355; Asa, 9779; Caroline, 15689; Charles F., 10493; Etta 9884; Flora E., 10493; Frank, 10493; Henry, 4398; Jane, 2268; Jane B., 19104; John, 14518; Julia A., 14518; Leroy, 10493; Lovisa Jane, 15596; Mary Elizabeth Rice, 5329; Molly, 11810; Nathan, 1073; Nellie J., 16166; Phebe, 13489; Seth P., 19056; Warren, 10493.
TYRELL, TYRRELL, James A., 14971; Naman, 1126.
TYSON, Adelbert Clare, 3447; Charles C., 3447; Roland Perrie, 3447.

UBIL, Esther Jane, 13432.
UDALL, Cornelia, 10749.
UFFORD, David, 7962; Nancy, 5836.
UHLER, Carroll Irwin, 17449; Dale A., 17449; Erma Elizabeth, 17449.
UNDERHILL, Clarina, 3147; Deborah, 12755; Elizabeth N., 9999; Louise, 11,-254.
UNDERWOOD, Harriet, 1305; Linda, 5365.
UPHAM, Albert, 11545; Charles Worthington, 13603; Emma Eliza, 13603; Joel Worthington, 13603; Pliny, 13603.
UPTON, Annie, 2352; Deborah, 26; Elizabeth, 5558; Henry Lee, 10368; James, 26; Joseph Warren, 5558; Lydia K., 26; Mary E., 1407; Stephen, 5558; Thomas Jefferson, 10368; William, 10,-204.
UTTER, Eunice, 4052.

VAHUE, Orson, 10917.
VAIL, Eugenia Blanche, 10503; Wilmot Moore, 10503.

VALENTINE, Bessie, 3584; Carlos Wheeler, 15234; Clark Wheeler, 3584; Donald Washington, 15234; Frank Kellogg, 3584; George Clark, 3584; Harriet Mason, 17374; Isaac Henry, 3584; Isola Belle, 15234; Jacob, 15234; Nancy Ann, 10916.
VAN ARSDALEN, Gertrude Laura, 16,-894; Howard E., 16894; Lloyd Francis, 16894; William, 16894; William D., 16894.
VAN BENTHUSEN, Miss, 16785.
VAN BUREN, Earnest, 12632; Edgar, 12624; Helen C., 17715; Henry B., 17,-715.
VAN CAMP, William, 6525.
VANCE, Margaret, 6541; Thomas Malvern, 3300; Zebulon Baird, 3300.
VAN CISE, Charles, 14752; Sarah Jane, 14752.
VAN CLIEF, Stephen A., 3475.
VANDENACK, Cecelia Delia, 16772; Prosper, 16772.
VANDERBILT, Aaron, 17451.
VANDERBOGERT, Nicholas, 3925; William, 3925.
VANDERCOOK, Martha Elizabeth, 13273; Richard, 13273.
VANDERHOOP, John Wheeler, 14581; John William, 14581; Virginia Marie, 14581.
VANDERVOORT, Eleanor, 10479.
VANDERWATER, Edwin, 13132; Mary Ann, 15287.
VAN DOREN, Adeline Teresa, 7984.
VAN DORN, Jacob, 14457.
VAN DOOZER, VAN DUZER, Jacob, 10,-494; Juliet, 10459; Lucinda, 10494; William, 10464.
VAN DYKE, Abby, 818; Hester, 15411; Mary, 467.
VAN EPPS, Anna M., 14934.
VAN GRUNDY, Hester, 15329.
VAN GUYSLING, Margaret, 14066.
VAN HEUSEN, Adelia P., 17794.
VAN HORN, Abraham C., 18337; James R., 11515; Lillian Irene, 11515; Natalie, 11446.
VAN HOUTEN, David, 15261; Edwin, 15261; George, 15261; Hannah J., 14,-477; Harry, 15261; Hattie, 15261.
VAN IDERSTINE, Ida, 2070.
VAN KLEECK, David, 15938.
VAN LIEW, Susan B., 14300.
VAN LOAN, Theresa, 10565.
VAN LONE, George, 17480; Harriet, 17,-480.
VAN LOON, Theresa, 16747.
VAN NORMAN, Charles, 13295; Helen Mar, 13295.
VAN PELT, Catherine, 14783; Kate, 14,-783; Ryan, 14783.
VAN RIPER, Eva, 12132.
VAN SICKLEN, Arthur Middleton, 3696; George Washington, 3696; Willis Lawrence, 3696.
VAN SLYCK, Tobias, 18029.
VAN STERNBERG, Mary Elizabeth, 19,-422.
VAN TINE, Rose Zella, 16782; Thomas Jefferson, 16782.
VAN VALKENBERG, VAN VALKENBURGH, Charles, 13740; Emma J., 13,-740; George A., 13740; Joseph D., 13,-740; Lawrence, 11552; Margaret M., 13740; Prudence D., 13740.
VAN VLECK, Alexander, 17312; Carrie E., 17312.
VAN VORST, Ammi, 3581; Charlotte, 3581.
VAN VRANKEN, Mary, 12633.
VAN WAGENAN, VAN WAGENEN, Eliza, 12942; Elizabeth Wheeler, 10742; Gerrit H., 10742; Hubert, 10742; John Wheeler, 10742; Peter Radcliff, 10742; Sarah, 10742; Stewart, 10742; William Wheeler, 10742.
VAN WEY, Cornelius, 2376; Elsie, 2376.
VAN ZILE, Mary L., 17086.
VARNER, Thad, 12861.
VARNS, Elsworth, 13723; Florence, 13,-723; Reginald, 13723.
VASSALL, Judith, 4707.
VATER, James, 10913.
VAUGHN, Mr., 6408; Abraham, 18250; Diana, 11815; Sally, 10400.
VEATS, Emma, 14474.
VEAZEY, Anna, 9939.
VENDERHOF, John W., 10456.
VERMIDION, Mary Elizabeth, 15900.
VERNON, Lucinda, 3522.
VEST, George, 16426.
VIALL, Constant, 18473; Daniel J., 18,-086, 18476.
VIBBER, Salmon C., 16706.
VICKERY, Barsheba, 6346; Caleb B., 6376.
VIELE, Eve, 15503.
VINCENT, Archer William, 14154; Carl Luman, 14154; Earl Allbee, 14154; Ethel Buda, 14154; Hepsibeth Maria, 13465; John D., 14786; S. L., 14154; Sarah C., 14786; Stephen, 19438; Verne, 14154.
VINCER, Elizabeth, 13571.
VINING, Ada L., 9863; Sarah, 9834.
VINSON, Anna Mary, 3307; Thomas Foggwarmon, 3307.
VINTON, Huldah, 18123.
VISCHER, Celia, 5895.
VOLK, Annie, 16609.
VOORHEES, VORHEES, Corrinne Dodge, 13170; Daniel W., 13170; Jane, 3321.
VORCE, Ella Edna, 1305; Harriet (Underwood), 1305; Jesse, 1305.
VOSBURG, VOSBURGH, Alida, 16790; Christina, 2809; Cornelia, 16524; Myndert, 18681; William, 16790.
VOSE, Abigail, 10674; Caroline Draper, 5074; Catherine, 387; Elizabeth, 14,-123.
VOSS, Helena Maria Zahl, 16406.

WACHENHEIMER, Louis, 17736.

WADDELL, Ethel, 3561; Frederick J., 3561.
WADE, Belinda, 17126; Cecil, 16830; Charles, 15376; Deborah, 16830; James, 15376; Lydia Ford, 6431; Margaret, 15376; Marshal Sumner, 6431; Maud, 15376; May M., 16830; Myrtle, 15376; Nancy, 16830; Nathaniel, 16830; Oliver, 16830; Pearl, 15376; Persis, 16830; Sarah, 16830; Susan, 16830; Wheeler, 16830.
WADSWORTH, Almira, 12851; Jane E., 962.
WAGNER, Emma, 17538; Herman, 17,538.
WAGONER, George, 13838.
WAGSTAFF, Helen Elizabeth, 16039; Jennette Charles, 16039; Richard Hibbard, 16039; Robert B., 16039.
WAHL, Emma E., 15156.
WAID, R. L., 11749.
WAIN, Mary, 12116; Thomas, 12116.
WAINMAN, Philip, 14421.
WAINWRIGHT, Mary, 3907.
WAIT, Charles Foster, 18422; Elizabeth Ann, 18422; Eunice, 11595; George Augustine, 18422; James Walker, 18422; Josiah, 11595; Louise Melvina, 18422; Peter, 18422; Sarah Trask, 18422; Vashti, 13332; William, 8518; William Henry, 18422.
WAITE, Miss, 11882; Dolly, 704; Helen, 14777; John, 14652; Mary, 14652; Ophelia, 14646; Pascal, 13419; Sarah Jane, 13419.
WAKEFIELD, Abigail, 18325; Anna, 18,325; Chauncey, 2603; Chloe, 18325; George, 960; Ira, 2610; Jesse, 18325; Joel, 18325; Jonathan, 18325; Josiah, 18325; Lucy, 18325; Mary, 2603; Peter, 18325; Sarah, 18325; Zilpha, 2609.
WAKELEE, Ann, 7919; Ebenezer, 5834; Jonathan, 7927; Mary, 7927.
WAKELEY, Mary, 5806; Samuel, 12383; Sarah, 12383.
WAKELYN, Henry, 5707; Mercy, 5707.
WAKEMAN, Eleanor, 2844; Elizabeth, 3013, 3164; Ezekiel, 2850; Gideon, 3013; Hannah, 2986; Katherine, 18,875; Marie Louisa, 11850; Noah, 18,877.
WAKER, Edward, 1044.
WALAWROTHS, Ella, 3438.
WALCOTT, Annie M., 894; Charles F., 5131; Elizabeth W., 4859; Joanna, 4714; Jonas Temple, 5010; Jonathan, 894; Lucy, 5010; Sarah B. (Parks), 894.
WALDO, Anna, 11272; Bethuel, 18823.
WALKER, Abbott Revere, 3523; Abigail, 7922; Abner, 18359; Aija, 9759; Alvin, 1413; Ann, 10715; Anna M., 14494; Augustus, 8324; Benjamin, 14487; Betsey, 6386; Betsey L., 6442, 6443; Bradford, 6386; Bridget Florence, 13750; Charles F., 15275; Charles P., 6461; Comfort, 2248; Dora, 15567; Ebenezer, 6442, 6443; Eliakim, 10715; Eliza, 15,275; Eliza Ann Morse, 13901; Eliza Lucelia, 1253; Elizabeth, 1577, 9759; Elizabeth A., 19528; Emily, 9635; Enoch, 19528; Frank Gifford, 15275; George A., 19528; George S., 6461; Gideon, 19526, 19528; Gilbert, 18468, 19528; Grace Anita, 3523; Hannah Abbie, 15275; Hannah Bunce, 14487; Hannah Peaseley, 4805; Harriet Wheeler, 4805; Harry J., 12067; Hattie J., 5164; Jacob, 5701; James, 6386; Jane, 11479; Jemima, 8249; John, 9759, 16,222; John Gilbert, 19528; Katherine, 18392; Laura Virginia, 3523; Leonard, 15275; Levi, 3523; Lewis, 18470; Lina, 9068; Lucy, 19528; Malvern McKay, 3523; Mary, 2248, 17561, 18392; Mary Catherine, 14052; Mary G., 4805; Mary Priscilla, 9759; Mary Wheeler, 15,275; Matilda, 19527; Mayday Louise, 3523; Mercy, 18392; Michael, 13750; Nathan, 19166; Nathan O., 19166; Nathaniel, 4805, 19526; Nehemiah, 19,528; Paulina, 885; Perez, 6386; Polly, 6386; Rebecca, 19166; Sally, 768, 6386; Samuel, 4805; Samuel Harry, 9759; Sarah, 6305, 6461, 18470; Silas, 18392; Sophia, 4805, 9759; Susannah, 13683; Theodore, 14494; Theophilus Wheeler, 4805; Thomas, 14052; Timothy, 13901; Warren Revere, 3523; Willard, 18392; William, 15275, 18716; William David, 3523; William H., 18470; William Henry, 3523.
WALL, Agnes, 13566.
WALLACE, Frances, 14107; Gordon, 17,447; Hannah, 13313; John, 553, 13,313, 17447; John S., 14107; Lyman, 17447; Mabel, 11909; Mary, 13286; Olive, 17447; Richard, 14115; Ross, 14,115; Sally, 13313.
WALLER, Mary, 2788.
WALLING, Henry F., 18488.
WALLIS, Anna, 11453; George W., 18,571; John, 2021; Laura, 14172.
WALRATH, Alvin, 10913; Hezekiah Mark, 10913; Ordelia Emogene, 10913; Polly Marcella, 10913.
WALSH, Gladys, 14420; J. M., 15913; Mary, 6419.
WALTER, WALTERS, Ann Carnahan, 16074; Elizabeth, 15093; Ethel Florence, 12555; George Henry, 12555; Harriet, 13934; Lucia, 17926; Mary Ann, 14,051; Winfrey, 15093.
WALTHER, Felicitas Julia, 11517; John G., 11517.
WALTON, Mr., 13345; Hannah Marian, 7146; Mary Eliza, 18446.
WANDETTE, Mr., 14091.
WANN, Martha Ellen, 10027.
WANTON, Julia Crawford, 3317; William Rodman, 3317.
WARD, Adell Beatrice, 3336; Ann James, 3292; Anna, 14301; Archibald, 14095;

Arthur Clark, 12269; Bessie, 2467; Clark, 12269; Cordelia, 2958; Edith Rhoda, 12269; Edwin M., 2958; Eleanor, 18113; Eleazer D., 2958; Eliza, Myra, 12269; Elizabeth, 13880; Emma, 11954; Frances J., 2958; Frank, 14,095; Gertrude, 12269; Grace, 7052; Hallie Mae, 12269; John, 14301; Joseph, 17627; 18113; Julia A., 10678; Julia Anna, 13249; Loring, 10678; Margaret, 17627; Nancy W., 10678; Nellie, 13,607; Nina, 14301; Prudence, 17030; Robert Arnold, 4955; Samuel, 10678; Samuel B., 14301; Sarah, 19025; William, 11954, 14095.

WARDEN, Catherine Holmes, 800.

WARDENER, Chloe, 12705.

WARDSWORTH, Joseph, 18348.

WARDWELL, Benjamin, 18466.

WARE, Addie F., 14818; Caroline, 2112; Daniel L., 9529; Jane, 13450; Mary Jane, 11629; Myra, 1077; Nathaniel, 18704.

WARING, Mr., 17748; Fred, 17748; Henry, 3089; Ira, 17747; Lake Wheeler, 17,748; Martin, 17747; Mary Kimberly, 3089; Susan, 3089.

WARNER, Abigail Chapin, 15688; Abigail P., 16088; Anna, 7008; Elijah, 7008; Eliza, 2299; Elizabeth, 11567; Emma Adeline, 3267; George, 7089; George Daniel, 7089; Harriet Sophia, 7089; Iza, 11646; Jonathan, 7008; Lillian Maria, 16670; Theron, 16670.

WARREN, Mrs., 6290; Ada Estelle, 3263; Amanda Fitzgerald, 14276; Ann, 14279; Anna W., 14276; Annie Grant, 7082; Clarence, 15663; Cora May, 3263; Elijah, 7011, 7015, 7041; Elizabeth, 14,622; Emily, 3300; Fanny Irene, 901; Frank Beecher, 3263; Frank Herbert, 901; Herbert, 901; James Goold, 3300; Jennie Goold, 3300; Jesse, 16668; Joanna, 2235; John D., 1232; Jonathan, 1232; Joseph, 3300; Joseph W., 14276; Josephine, 3300; Leverett B., 3263; Louisa A., 7041; Lydia, 2032; Mary B., 7041; Mary Estelle, 901; Mary W., 14297; Nannie, 17193; Peter, 14279; Prudence, 2214, 2570; Sally, 11308; Sally (Brown) 1232; Sarah, 526; Seymour, 14682; Sophronia, 696; Walter, 901; Wheeler, 3300; Wilbur Gleason, 3263.

WARRINER, Eugene Clarence, 13057; John Edward, 13057; Mary, 13057; Paul Wheeler, 13057.

WASHBAND, J. S., 19027.

WASHBURN, Mr., 5839; Ellen P., 1231; Experience, 5854; Julia A., 5931, 12,616; Leonard, 18352, 18910; Sally, 12,612; Samuel, 18806; William, 12616.

WASON, Elizabeth, 753.

WATERBURY, Sarah Hoyt, 3391.

WATERMAN, Asa, 6520; Elizabeth, 9793; Hannah S., 17348.

WATERS, Frank L., 1255; Gilbert, 14,773; Jane, 14773.

WATHAM, Mary, 17581.

WATHEN, Barbara Ann, 14055; Ignatius, 14051; Mary Eliza, 14051.

WATKINS, Elizabeth, 15151; Elizabeth Sanders, 14684; George, 11810; Joel, 14684; John, 15524; John Wheeler, 15,524; Phineas, 11816; Sarah A., 11816; Thomas David, 15524; Wheeler, 15,524; Winifred Corinne, 15524.

WATROUS, Elizabeth, 4395; George Latimer, 1089; Martha Frances, 1089.

WATSON, Albert L., 15142; Alice, 16,754; Almena, 10566; Anna, 11506; Anna Elizabeth, 16902; Bridget, 3958; Charles, 16754; Charles A., 11506; Charlotte, 16754; Earle William, 1611; Edward Shippen, 9345; Elisha, 3958; Elizabeth, 15290; Emily, 11225; Eugenia Reybold, 11506; Flora, 14002; Frank B., 11506; Hannah, 8273; Harry, 16754; Helen Rose, 11506; Horace Craig, 444; Ida, 10013; Isabella, 3958; Jacob, 18445; James H., 12184; Jesse, 10566; Job, 3958; John, 3958, 18445; Jonathan, 11,225; Joseph, 18112; Mary, 3504, 3958, 5301, 16902; Mary Wilcox, 9345; Nancy, 4986, 5301, 12795; Nurna Augustine, 11506; Sarah, 18445; Simon, 16902; Thomas, 4792, 5301; Varnum, 13736; Walter, 3958; William McLellan, 1611.

WATTLES, Sophia, 890; Thomas P., 4045.

WAUGH, Elizabeth, 12360.

WAYNE, Benjamin Franklin, 10673; Charles B., 10673; Charles W., 10673.

WEATHERS, Agnes, 15764.

WEAVER, WEVER, Ellen Matilda, 3292; Esther Cotton, 3292; F. S., 15499; Grace, 17341; Julian Mason, 3292; Margaret, 14202; May, 3292; R. I., 3593; Richard, 3292; Richard Thomas, 3292; Thomas, 3292; Vet, 14480.

WEBB, Amey, 5591; Catherine L., 3246; Eliza, 14392; Henry Aborn, 5591; Mary Davenport, 11553; Sally, 6400; Sarah, 11141; Stephen, 14392.

WEBBER, Blanche Lavina, 9728; George A., 9728; John, 6339; Nathaniel, 6286; Prudence, 11404.

WEBER, Albert Eugene, 16543; Ferdinand, 1226; Florence Esther, 16543; George Frederick, 1226; Kurt Carl, 1226; Leonard, 16543; Louise, 1197.

WEBLEY, Emily, 13550; John, 13550; Mary, 13550.

WEBSTER, Abigail, 5494; 6436, 10910; Agnes, 15561; Anna, 9996; Betsey Taft; 14551; Catherine Matilda, 3502; Charles Edward, 5998; Charlotte, 14,636; David, 5493; Donald, 3340; Elizabeth, 547; Esther, 5493; Florence Estella, 1391; Fred B., 3340; Hannah, 14550; Hazen, 5494; Isaiah, 5494; Jonathan, 5493; Jonathan Wheeler,

5494; Joseph, 5494; Lucy, 13630; Margaret Virginia, 5998; Martha, 9655; Mary, 3340; Mary Seabrook, 5998; Mina J., 11085; Nellie M., 11085; Richard, 5493; Richard Martyn, 3340; Ruth Frances, 3340; Sophia A., 12387; Stephen, 5493, 14551, 19138; Susanna, 5494; Warren, 12387; William, 3340; Zerviah, 5494.
WEDGE, Daniel, 8218; Mary A., 8343; Newell, 8343; Sarah A., 8343.
WEDGEWOOD, Priscilla Wethren, 13,394.
WEED, Charles, 12326; Edgar Benedict, 12021; George C., 3380; H. L., 12326; Harry, 12326; Jennie E., 3380; Laura, 18432; Nettie Estella, 12021.
WEEDMAN, George, 14509; James, 14,509; John, 14509; Levi, 14509; Mary, 14509; Silas, 14509.
WEEKES, WEEKS, Jarvis, 5002; John, 19515; Lemuel, 7030; Lucy, 19515; Martha, 18682; Nellie Maria, 5002; Nellie W., 5088.
WEEMS, Frances, 8000.
WEER, Mary Clay, 16428.
WEHL, Edward C., 17763.
WEIDLEIN, George Addison, 11103; Philip Henry, 11103.
WEIS, Charles N., 13197.
WEISBROD, Minnie, 17613.
WEISER, Martha, 9080.
WELCH, Arthur, 17993; Ella Marian, 4310; George, 15354, 16118; Harmanus M., 4310; Lester, 17993; Martha, 16,118; Mary, 3658; Sarah, 13352; William, 17329.
WELD, Anna, 4796; Dorothy, 3146; Ezra, 4796; Ezra Waldo, 4796; Hepzibah Godard, 13759; Susanna, 3146.
WELDON, Margaret, 10109.
WELLER, Caroline, 3725.
WELLING, Sarah, 10433.
WELLINGTON, Benjamin Franklin, 2070; Caroline, 977; Eliza J., 995; Emily H., 994; Erasmus, 994, 995; Mira Ann, 2070; Susan (Russell), 994, 995.
WELLMAN, Edwin Chester, 10228; Fannie Dorothea, 10228; Frank Chester, 10,228; Frank Pierce, 10228; Gerald Stanley, 10228; Hannah, 14550; Helen Elizabeth, 10228; Lois, 11710; Marjorie Louise, 10228; Sarah, 329; Walter Jesse, 10228.
WELLS, WELLES, Benjamin, 11218; Bertha M., 11162; Chandler J., 10476; Charles, 17718; Charles A., 3388-a; Charles Curtis, 5928; Charles Henry, 5928; Edith Sabraska, 11160; Electa Stanley, 14901; Elias, 5775; Elizabeth, 118, 18451; George, 3388-a, 11218; Gilbert, 11218; Horton, 16257; Isaac, 5928; James R., 11218; James W., 11218; John W., 11160; Josephine, 17718; Julia, 14,902; Lois E., 11218; Lucinda, 9937; Lucy W., 11218; Luther J., 17718; Margaret E., 11408; Martha J., 970; Mary, 3388-a, 5457; Mary S., 10741; Roger S., 14901; Rose, 17718; Sarah, 5752; Sarah A., 11218; Thomas Thompson, 3984; Wesley, 17718; Xury, 16257.
WELSH, Arthur, 2409; Charles, 2409; Frank, 2409; John R., 2409; Lena, 2409; Martha, 9681; Mary Carter, 14,409.
WENTWORTH, Esther, 7085; Hannah M., 2101.
WERTON, Andrew Jackson, 12501.
WESCOMB, Eliza, 13388.
WESCOTT, Emeline, 11612.
WESLEY, John, 12831; Julia A. A., 12,831; Martha, 12831.
WESSON, Elizabeth Ann, 5366.
WEST, Bashaba, 11383; David, 11328; Elizabeth, 6218; Josephine Babcock, 4318; Malinda, 11328; Margaret, 17,199; Martha, 414, 18179.
WESTCOT, WESTCOTT, Abbie Viola, 12,194; Annie Rowena, 12194; Charles Morrison, 12194; Fannie Rebecca, 12,194; Frederick, 12194; Frederick Augustus, 12194; Gertrude Louise, 12,194; John Linscott, 12194; Mary Elizabeth, 12194; Orlando Paine, 12194; Silas, 18840; Violet Amanda, 12194.
WESTER, Francis Asbury, 10027; William, 10027.
WESTERHEIDE, Helen E., 15914; J. S., 15914; Victor E., 15914.
WESTFALL, John, 16473; Mrs. Mary F. Burton, 8358.
WESTGATE, John Minton, 15449; John Philip, 15449; Mark Wheeler, 15449.
WESTON, Amos, 19076; Daniel, 2138; Elizabeth, 6846; George F., 3549; John, 18361; Julia, 2138; Leonard Wheeler, 2138; Lucy, 2046; Mary Caroline, 2138; Mary Frances, 2138; Rebecca, 604, 2034; Sarah, 18398.
WETHERBEE, Catherine, 301; Florence, 1393; Lucinda, 18410; Mary, 13314.
WETHERN, David, 12992.
WETHY, Almira, 18812.
WETMORE, Julia May, 12545.
WETZEL, Eleanor Laura, 3683; Natalie Louisa, 3683; Nathan, 3683; Wheeler Wallace, 3683.
WHALEY, WHALLEY, James, 4429; Jennie A., 4543; Waitstelle Ingals, 4429.
WHEATLEY, Ellen Estelle, 925; Emily (Skinner), 925; John, 6238; William, 925.
WHEATON, Mr., 2995; Eliza, 6347; George Hunt, 6347; Hannah, 6347; Martha, 6347; Mary, 6347; Nathaniel, 6347; Peter Hunt, 6347; Phebe, 18,402; Pliny, 339; Susannah, 6301; William G., 9955.
WHEBLE, Edwin R., 4568; Stella A., 4568.
WHEELDON, Maud Irene, 17301; William, 17301.
WHEELOCK, Abbie M., 9573; Caroline M., 478; Charles, 14659; Charles Au-

gustus, 4970; David, 18797; Jemima, 5562; Lois, 224; Lydia, 224; Martha, 12072; Mary Antonette, 4970; Nelson J., 7151; Samuel, 224; Silas, 12072; Theron Artemas, 7151.
WHETHAM, Emma Elizabeth, 7154; Juliet R., 7154; Robert J., 7154.
WHIPP, Julia May, 12990.
WHIPPLE, Aaron, 2573; Abigail (Hammond), 743; Augusta E., 743; Edwin Eugene, 979; Esther, 2278; Hattie Estelle, 12889; Hulda, 2573; Jabez E., 743; John, 12621; Lucy, 17601; Martha, 9683; Mary, 2250; Polly, 2278; Senah, 11808.
WHITACRE, Henrietta, 17770; Robert Hawley, 17770.
WHITAKER, Abraham, 9040.
WHITCHER, Orpha, 615.
WHITCOMB, Abbie, 13342; Amasa A., 5026; Amy Helen, 14510; Anna, 18,-424; Azubah, 2121; Bertha, 1436; Daniel, 18424; Ephraim,18424; Eva M., 1225; Howard Stanton, 14510; Israel, 14510; James Harold, 14510; Levi Lawrence, 14510; Lewis Dale, 14510; Lewis J., 14510; Lirree P., 1225; Lucy, 18,-334; Lydia, 5318; Maggis Augusta, 14,-510; Martha L., 5318; Mary Helen, 14,-510; Melvin Charlton, 14510; Moses, 5318; Nellie Lincoln, 1225; Rachel, 18,-424; Sally, 10188, 14510; Sophia H., 4862; William Albert, 1225; William C., 1225.
WHITE, Mr., 10435; Abigail J., 13978; Abijah, 18224; Abraham, 9023; Ada May, 13984; Addie Harriet, 14461; Andrew H., 478; Augustus Franklin, 1389; Bernice Ellen, 14246; Charles Henry, 3518; Chloe, 313; Clarendon A., 478; Daniel, 13979; David, 478; Dora L., 15717; Elias T., 478; Eliza, 13,-974; Eliza Ann, 13968; Elizabeth, 4707, 5205; Emerson, 11207; Ernest Congdon, 1389; Ethel Viola, 13986; Eunice, 16987; Fannie, 16447; Florence D., 15717; Frank, 14246; Frank W., 15717; George H., 15717; Hannah, 13,-796, 18444; Hannah M., 16896; Hepsebeth, 476; Hortense Melissa, 11164; Howard W., 15717; Ida M., 14818; Ivers W., 12913; Jacob, 9023; Jennie, 6038; John, 5370, 13984; John Austin, 1389; John B., 478; Joseph, 16896, 17,-407, 18435; Josiah, 12913; June Arline, 13986; Kate, 19167; Laura, 18,-224; Lucy Isabelle, 13986; Lulu M., 5370; Lura E., 6845; Marion, 11207; Marjorie Amy, 1389; Martin, 17333, 18721; Nathan, 2615; Nelson Davis, 7125; Oliver W., 15717; Orion D., 11,-207; Percival Wayland, 7125; Polly, 17,-385; Priscilla, 18952; Rachel, 9673; Rebecca Mabel, 13986; Reuben, 474; Rexford Wheeler, 13986; Richard Frazar, 7125; Rosalind, 15717; Sally, 17407; Samuel, 13967; Sanford, 18790; Sarah, 13967; Sarah Jane, 11629; Seldon S., 3629; Sherman, 7077; Solomon, 3925; Stella, 14062; Susan, 11,-537; Susan Halliday, 8300; Susanna, 4744; Thomas, 4724; Warren, 18691; William, 4707; William Conant, 11629; William Emory, 13372; William Frederick, 10210; William Henry, 13372; William Wallace, 13986.
WHITEAR, John, 2781; Rebecca, 2781.
WHITEFORD, Augusta, 9108.
WHITEHALL, George B., 17740; Jeffrey W., 17740.
WHITEHEAD, Elizabeth, 17819.
WHITEHOUSE, Sarah Cram, 15469; Solomon Hartford, 15469.
WHITEING, Albertus J., 16609; Caroline S., 16609; Matilda, 15922.
WHITEMAN, Katherine, 15592.
WHITEMORE, Annie R., 12668.
WHITENGIM, Sarah, 18934.
WHITFORD, Clark N., 4183.
WHITING, Angeline S., 9850; Charlotte Eugenia, 3571; Churchill, 10831; Harriet, 723; Jerusha, 9834; Joanna Wheeler, 16707; Laura Anna, 781; Minnie, 5899; Nathan P., 16707; Roxa Ann, 14376; Samuel, 3571; Sarah Matilda, 10831.
WHITLOCK, Charles, 14470; Cornelia, 14040; Helen Jerusha, 14470; John, 2706.
WHITMAN, Charles Hathorn, 14639; Dorothy, 14639; Elizabeth, 12; Frank Perkins, 14639; Henry, 19072; Josiah, 3378; Malinda, 4466; Sarah Elizabeth, 3378; Zachariah, 12.
WHITMORE, Abigail, 18795; Caroline, 6455; Edwin P., 7102; James M., 3120; John, 18794; Marian P., 7102; May B., 3120.
WHITNEY, Abigail (Holden), 585; Adelina Amelia, 13125; Albert Augustus, 18442; Alice May, 16379; Alva, 452; Ann Cromby, 2143; Anna, 452, 12072; Benjamin, 155; Betty, 18347; Carrie Giles, 12706; Cole M., 13125; David, 18442; David Rice, 2490; Deborah, 155; Elias, 18433; Eliza, 18425; Ellen M., 585; Elverton Wheeler, 16379; Emeline, 18425; Esther, 8332; George David, 18442; George F., 2689; Gilbert C., 12,-027; Hannah, 18425; Harriet, 10261; Harriet Miranda, 18442; Harriet Newell, 11363; Helen Beryl, 13868; Henry L., 8361; Hezekiah, 18433; Ira, 452; Isaiah, 18584; James Elverton, 16379; Jeremiah, 11365; Joel, 585; Joel Parker, 13868; Jonas P., 13601; Jonathan, 9592; Joseph, 487, 11363; Josiah, 10,-210; Julius, 585; Katherine, 11423; Lemuel, 18347; Leonard, 19206; Lois, 18321, 18347; Lucinda, 338; Lydia, 18,-433; Mabel Blanche, 2490; Margaret, 260; Marty, 2238; Mary, 10210, 18347, 18378, 19206; Mary Ann, 10795, 18,-442; Mary Asenath, 18442; Mary J.,

585; Nancy, 7096; Nancy G., 19194; Nathan, 452, 2238; Permelia, 15241; Rachel, 18433; Rebecca, 16165; Rufus Hayden, 18442; Sally, 12340; Samuel Curtis, 18442; Sarah, 155, 10085, 18,-433; Sarah Jemima, 18442; Solomon, 19206; Sophia, 2141; Stephen, 5771; Susan Clarinda, 18442; Theodore, 585; W. W., 1257; William, 18439; William Clinton, 12027; William S., 2238; William Wheeler, 452; Zaccheus, 18577.
WHITSON, Florence, 10352.
WHITTAKER, Alice Ann, 16246; Susan, 12797.
WHITTEMORE, WHITTIMORE, Abigail Fox, 18383; Cyrus, 18383; Lucy, 14,-148; Lydia Louise, 18383; Mary, 16,-750; Mary Lane, 10209; Mary Wheeler, 18383; Mehitable, 2019; Polly L., 17,-404; Sally Snow, 18383; Salmon, 18,-383; Sarah, 19071.
WHITTIER, Betsey, 502; Henry, 14247; Irene, 14247; Lois, 16130; Moses, 16,-130.
WHITTIG, Katherine, 9122.
WHITTLESEY, Emma, 12487.
WHITTREN, John Potter, 17000.
WIATT, John, 5538.
WICKES, Penniman, 15188; Thomas Scudder, 15188.
WICKS, Ann, 10551; David, 3146; G. S., 11557; Parker, 11557; Platt, 10551; Sally, 3146.
WIETERS, Charles Benjamin, 3669; John Christian, 3669; Otto Furnam, 3669.
WIGGETT, Sarah, 16496.
WIGGIN, WIGGINS, Andrew Junton, 9705; Charles, 9705; Eben, 10814; Frances Elizabeth, 9705; Pauline, 9705; Sarah Olive, 10814.
WIGGLESWORTH, Abigail, 8507.
WIGHT, Abbie Jane, 1324; Charles, 1324; Eliza A., 15921; Mary, 8218; Orion, 15921.
WIGHTMAN, George D., 3574; Margaret Ada, 3574.
WILBER, WILBUR, Alonzo F., 9939; Anne, 19148; Jane, 18084; Jesse, 4224; Lydia, 10639; Mary Elizabeth, 14714; Merton R., 13508; Royal, 18084; Samuel, 18084; Stella, 10639; Susan Samantha, 4224; Zibeon, 10639.
WILCOX, Alonzo, 15186; Betsey, 15963; Edward S., 15186; Elizabeth, 16842; George, 4188; Gertrude, 15175; Hannah, 5890; Hervey, 3497; Isaac, 5045, 5829; John Wilton, 6849; Louisa, 15,-866; Mary A., 3497; Miles L., 19341; Sarah, 2577; Sarah G., 1168; Sarah Huntington, 5045; Sophia, 9345; Susan, 4203, 11465.
WILCOXSON, Mr., 5782; Sarah, 5721; William, 5721.
WILD, Gussie, 14498; John L., 14498.
WILDER, Miss, 379; Abel, 11355; Asaph, 9548; Betsey, 11355; Charles, 18451; Clarissa, 10058, 11355; Daisy, 18451; David, 11355; Dorothy, 16508; Edward Coe, 18451; Elisha, 13594; Hepsibah, 19103; James, 4724; Jeremiah, 18451; Josephus, 728; Josiah, 234, 10058, 11,-355; Jotham, 4752, 19055; Lillie Imogene, 11369; Lloyd Watson, 11369; Margaret, 18451; Mary, 10058, 11355; Mary Ann, 11609; Micah, 6386; Miriam, 17679; Nancy K., 11610; Peter, 7022; Ralph Wells, 18451; S. A., 14362; Silas, 10069; Thomas Beckford, 13594; Zilpha, 9548.
WILES, Mary S., 12146.
WILEY, Mary, 12649.
WILHELM, Emma Louise, 9072; Samuel, 9072.
WILKERSON, Catherine, 13881.
WILKEY, May, 17381.
WILKINS, Annie M., 15720; George E., 15720; Harriet, 12797; Henry, 18635; Huldah, 348; Isaac, 6857; Jeremiah, 385; Joanna, 19083; Mary E., 12811; Sarah Elmira, 12813; Thomas P., 12,-813.
WILKINSON, Amasa, 12237; Carroll Doras, 1102; Frank Edward, 1102; Jesse, 12237; John M., 1102; Persis Gay, 12237; Polly, 12237.
WILLARD, Catherine Emily, 378; Elizabeth, 18344; Esther, 338; Everard Carson, 10248; Frederick A., 2289; George, 2289; Jacob, 18773; James A., 2289; Joseph W., 2292; Lana Florence, 10248; Melinda G., 16674; Phila, 19,-390; Stephen, 16674; Susan A., 9937.
WILLEG, George, 14689.
WILLETS, Charles D., 10352.
WILLEY, Jennie, 1198.
WILLIAM, WILLIAMS, Mr., 3960, 6520, Abbie E., 3985; Abby, 4159; Abigail, 3985; Almira, 5651; Amelia, 2846; Amelia A., 4029; Amos, 2743; Anna Elizabeth, 4246; Anna R., 12689; Augustus P., 3981; Aurilla (Pease), 658, 659; Benadam, 3923; Benjamin F., 4334; Benjamin Franklin, 3985; Benjamin Hood, 13166; Betsey, 3922; Charles Edwin, 4484; Charles Henry, 18546; Charles L., 13371; Chester, 15499; Clarina, 10,-626; Cyrus, 4108; David, 2743, 2745; Deborah, 4159; Desire, 3923; Dolly, 16,-021; Doris Claire, 15779; Dorothea Elizabeth, 15779; Ebenezer, 3904, 3938; Edith A., 1372; Edith Pemberton, 4489; Edwin R., 15779; Eleazer, 3940; Elijah, 4334; Elisha, 3938; Eliza, 17886; Eliza P., 4044; Elizabeth, 3904, 4152, 4239; Ella, 13371; Elnathan, 2846; Emile F., 1479; Ephraim, 3923; Esther, 3923, 3935; Esther D., 4159; Eunice, 3920, 3922, 3923, 3925, 3938, 3961, 4034, 4039; Eunice Zerviah, 3985; Fannie R., 2468; Ferona, 659; Forrest L., 1372; Frances E., 4159; Francis Cope, 4489; George, 658, 659; George F., 4580; Gurdon, 3923, 3985, 4039; Hannah, 3922, 3923, 17939; Hannah

A., 3981; Harriet Atwood, 4484; Harriet N., 3985; Harriet Newell, 4337; Henry A., 19528; Hester, 2745; Howard, 12312; Howard L., 1372; Isaac, 3905, 3923, 3981, 4108, 4109, 18,-854; Isaac A., 3981; James S., 4044; Jefferson, 13454; Jeremiah, 18569; Jerusha, 4305; Jessie M., 1372; Joanna, 4108; Joel B., 3981; John, 3905, 3923, 3928, 3960, 4044, 7530; John Camp, 12915; John Pitts, 4271; John W., 4044; Joseph, 2745, 3926, 18813; Joseph W., 3985; Josiah, 2745; Laura, 4124; Laura Laurinda, 17068; Lemuel Allen, 14714; Lillian E., 1372; Lucy, 4798, 11241; Lucy Ann, 3985; Lucy Caroline, 4044; Lucy H., 3981; Maggie, 14058; Martha, 3904, 3923, 3934, 4073; Martha E., 4108; Mary, 3904; Mary A., 3981; Mary Houghton, 14714; Matthew, 2745, 18545; Melinda 4184, 4187; Melona Ann, 658; Mercy, 3928, 4044; Nancy, 3922; Nancy A., 3981; Nancy B., 4159; Nancy Joanna, 13166; Nathan, 4484; Nathaniel, 2745; Nelson Wheeler, 4580; Orrin M., 3985; Park, 4159; Peggy, 18446; Phebe, 3923, 3981, 4108, 4109; Phebe E., 3923; Priscilla Lester, 3940; Rebecca, 4109; Rhoda Ann, 4044; Robert Stanton, 12915; Rosa, 15097; Roy B., 12312; Rufus, 4039; Russell, 4159; Sallie, 10009; Samuel, 2566, 2745, 3015, 3904, 18722; Sanford, 15097; Sarah, 2745, 3923, 4108, 13374, 16822; Sarah Sophia, 5953; Seth, 3985; Seth N., 3985; Seth Noyes, 4399; Silence, 3904; Stephen A., 3981; Susanna, 2745, 8516; Theoda, 3904; Thomas H., 18,-492, 19105; Thomas W., 4108; Thomas Wheeler, 4039, 4044; Thurza M., 4108; Warren Jenks, 5953; Wesley, 13371; William, 3923, 3934, 3961, 4039, 4044, 4124, 4246; William F., 8324; William H., 1372, 3985; William Hyatt, 17068.

WILLIAMSON, Christina, 13746; Florence, 1483; John Allen, 11755; Naoma, 11755; Ralph, 11755; Rebecca, 16877; Ruth, 11755.

WILLINTON, Keziah, 184.

WILLIS, Dolly, 4824; Eunice, 17714; Gordon, 9877; Isaac A., 15310; Lou E., 10363; Mittie I., 10364; Sarah C., 16,-620.

WILLISTON, Harriet E., 1048; Josiah, 1048; Lucy A., 1045; Sally, 16383.

WILLMER, Florence, 17453.

WILLOCKS, Experience, 18820.

WILLOUGHBY, Abner, 205; Amy, 347; Anna, 205; Azubah, 205; Calvin, 19,-357; Ebenezer, 205; Elizabeth, 205; Eunice, 205; John, 205; Jonas, 347; Josiah, 205; Mary, 205; Prudence, 347; Sybel, 205; Washington, 19359; William, 205.

WILLS, Hiram, 11932; Lillie, 10017; Nancy, 11932.

WILLSE, Hiram, 11265; Mary Ann, 11,-265.

WILLSON, Chloe, 12456.

WILSEY, John, 11863.

WILSON, Mr., 16796; Abbie Ann, 2263; Abel, 9993; Almira, 690; Angell, 17,-670; Betsey, 765; Carrie, 17083; Catherine Jessie, 16578; Catherine Letitia, 16578; Charles Henry, 16578; Charles Llewellyn, 690; Charlotte Rebecca, 18,-131; Daniel H., 10775; David, 18655; Edmund Burke, 2113; Elisha, 6001; Eliza, 10763; Elizabeth, 11510; Elva, 11510; Emily Emeline, 10775; Fidelia Ann, 17670; George, 13394, 18294; Hamilton, 690; Helene, 18131; Henry, 17167; Ida M., 15716; Isaac, 15716; James, 12333; James Edward, 17167; John, 11510, 14459; Joseph Chapman, 13866; Laureany, 3123; Lillian Edith, 6001; Lorine Elizabeth, 17167; Louis, 15716; Luther, 18366; Mabel, 3500; Marcus, 11869; Margaret, 4470; Margaret McKinley, 11852; Martha Ellen, 13394; Mary, 5408; Mary Abbie, 1278; Mary Ann, 18091; Mary Jane, 15390; Mathias S., 2263; Moses C., 690; Persis, 690; Rebecca, 14422; Sally, 9993; Sarah, 11003; Solomon, 690; Supply, 14422; Susan Llewellyn, 690; Wilbur T., 19450.

WILTSIE, Bernice Estella, 11387; John, 11387; Lavina Ann, 11387; Robert Edward, 11387.

WINANS, Carlton G., 14278.

WINCHEL, WINCHELL, Della May, 15,-601; Fred, 15601; Herbert Edgar, 6608; Lillian Adele, 6608.

WINCHESTER, Belle Clark, 2358; Emma Elvira, 821; Greenville Henry, 821; Hannah Maria, 824; Harriet Adaline, 821; Jacob B., 824; Jacob O., 2358; Jonathan, 821; Mary Elizabeth, 821; Thais (Perham) 824.

WINDETT, Edward, 10022; Mary E., 10022.

WINDSOR, Almira, 9840; Lucy A., 9840.

WINES, Abijah, 15185; Sarah, 15185.

WING, Ann, 13809; Caroline A., 18941; Catherine, 13796; Christopher C., 18,-939; Daniel, 13809; Fred D., 16711; Phebe, 13809, 18081; Thomas, 13796.

WINKLEY, Louise, 4498.

WINN, Thomas, 7077.

WINNER, George Lloyd, 11166; Harriette Ellanor, 11166; Kester Parker, 11166.

WINSHIP, Albert, 14283; Benjamin, 310; Charles, 14283; Jonan, 18334; Lucy, 13918; Mary, 14283; Nathaniel, 15013.

WINSLOW, Alfred, 2366; Eliza, 2366; Florence, 7118; Frank A., 9701; Grace E., 18457; Harriet, 7123; James Neal, 7118; Louisa Ada, 9701; Lucy T., 977; Sarah Palmer, 9701; Sarah Washburn, 12343; Stephen, 12343; William, 19,-151; William Wheeler, 9701.

WINSOR, Maria, 7094.
WINSTON, Glick, 15406; Laura Lucille, 15406; Theron Ricksford, 15406.
WINTER, WINTERS, Asa, 18499; Lydia, 14869; Timothy, 172.
WINTON, Alden, 3016.
WIRE, Myra, 14391.
WISE, Charles L., 1104; Cornelia Louise, 3522; Humphrey, 5401; Mildred Ellsworth, 3522; Sarah, 5401; William Ellsworth, 3522.
WISHON, Anna Marie, 14099; John, 14,099.
WISKEY, Charles H., 9522.
WISNER, Jeffrey Amherst, 10447, 10,448; Matilda A., 10511; Sally Ann, 10,448.
WISTON, Susanna, 18166.
WISWELL, Sophia Electa, 12263; William, 12263.
WITHAM, Mr., 13965.
WITHERBEE, Elizabeth Virtue, 2214; Molly, 1655.
WITHERBY, Caleb, 18373; Elizabeth, 18,373; Joseph, 18373.
WITHEY, Roxie, 17891; Sarah, 2191.
WITHINGTON, Daniel, 7532; Medora Iverson, 12554.
WITHUS, Elizabeth, 17889.
WITTER, Betsey, 4115; Ebenezer, 3902; Elizabeth, 3902; Josiah, 3902; Mary, 3902; William, 3902.
WOLCOT, WOLCOTT, Amelia, 14872; Austin R., 12542; Dolphus S., 12542; Ida M., 12542; Joshua, 18836; Nettie, 12542.
WOLF, WOLFF, Annie, 11498; Otto, 11,854; Winifred Katherine, 11854.
WOLFE, Ida, 525; William, 17183.
WOLLBRIDGE, Elizabeth, 3157.
WOLLY, Elizabeth, 14082.
WOLSEY, Mary, 16218.
WOLVERTON, Mary Mitchell, 6530.
WOOD, Aaron, 2058, 19535; Abel, 335; Abigail, 115, 119, 335, 2012; Abijah, 2058; Abraham, 335; Almeda Jane, 10,352; Amos, 123; Amy, 364; Amy E., 7997; Angelina Byron, 4132; Anna Sophia, 5101; Azubah Ann, 11923; Belzona, 16177; Benjamin, 19535; Bertha, 13413; Bertha Virginia, 10352; Betsey, 732; Calista, 18343; Charles Henry, 6549, 11603; Clarissa, 2058; Cornelia C., 10352; Cynthia, 11094; Daniel Heald, 781; Daniel Henry, 11,603; David, 18352; Dorcas, 123; Dorothy, 2058; Edward Lansford, 7170; Elizabeth, 15959; Enoch, 1053, 3082; Ephraim, 123; Ethel Agnes, 10352; Everett Raymond, 10352; Ezra, 10676; Franklin J., 5338; Fred M., 14827; George Roscoe, 10352; Grace, 17643, 19535; Halah, 19535; Hammon, 18,375; Hannah, 123, 19535; Harold, 10,352; Harriet, 1007; Harvey, 16177; Henry C., 18352; Hepsibah, 19535; Hiram, 9677; Horace Taylor, 18352; Huldah, 335; Ida Kate, 18288; Isabel B., 7997; Isaiah, 18775; Israel, 335; Israel R., 11661; Jacob, 123; James, 3083; John, 3925; John Farrar, 7170; John M., 440; Joseph, 19535; Joshua, 335; Josiah, 335; Julia Eva, 13946; Kate, 16755; Leonard, 18897; Levi Bathrick, 5101; Lewis, 335; Lewis Leonard, 335; Louisa, 6366; Lucy, 2058, 19535; Lydia, 18989, 19535; Lydia M., 10352; Mabel Elinor, 6549; Mabel Imogene, 10352; Mary, 123, 2281, 3925, 19361; Mary Ann, 11661; Mary Arvilla, 5338; Mary H., 10352; Mary Wheeler, 9352; May, 16828; Michael, 123; Millicent, 10202; Moses, 2058; Myron, 18352; Myron Wheeler, 18352; Nancy, 2058; Nathan, 335, 2058, 2093; Nettie, 16177; Oliver, 123; Orissa, 2058; Oscar B., 7997; Parker Edwards, 10352; Patty, 4972; Peter, 123; Rachel, 172; Rebecca, 123, 335, 2058, 19535, 19536; Robert, 11603; Robert A., 3082; Robert Leaming, 9352; Ruth, 1, 19471; Sally, 2058; Sally Ford, 3083; Samuel, 1007; Sarah, 19535; Sarah Ann, 18352; Sarah M., 10352; Simeon, 10352; Susan Sylving, 17614; Susanna, 13465, 19535; Theophilus, 10352; Theophilus Benson, 10,352; Thomas Wheeler, 10352; Victor Hammond, 17614; William, 1; William H., 18288; Willmot B., 10352.
WOODARD, Mr., 11812; Frances, 11812; Louisa, 13189.
WOODBURY, Agnes, 1556; Arthur Joseph, 1191; Benjamin Leroy, 1191; Caroline, 12439; Charlotte, 13694; Edgar C., 1191; Elizabeth, 5510; Harlan Sumner, 1191; Harriet A., 5356; Ida May, 1191; Jane E., 558; John, 1191; Luke Augustus, 1191; Marguerite Elizabeth, 1191; Matilda, 13165; Norris Elwin, 1191; Ruth, 1191; Walter Edgar, 1191; William Elliott, 1191.
WOODCOCK, John D., 13781; Lucinda, 13781.
WOODELL, Oneida, 15843.
WOODFIELD, Isabella, 14821; Minnie, 14819.
WOODFORD, Mr., 13234; Alfred, 13238; Amos, 13234; Charles, 13234; Denis, 13234; Emerson, 13234; Harriet, 13,235; Harvey, 13237; Linda, 13234; Nancy, 13234; Sidney, 13227; Watson, 13234; William, 13234.
WOODHOUSE, Florence, 4542; James H., 4542.
WOODIE, Harriet, 15143; Mary, 15143; Robert, 15143.
WOODMAN, Charles, 4917; Joshua, 10,129; Mary, 10129; William, 4916.
WOODMANCY, Sarah, 4336.
WOODRUFF, Baker, 2952; Catherine, 13931; Frances Emma, 13931; George Francis, 13931; George Henry, 13931; Harry Walter, 13931; Harry Wheeler,

13931; Helen, 13225; Jabez, 2952; Lewis Wheeler, 13931; Marjorie Henrietta, 13931; Miranda, 11588; Robert Coventry, 13931; Seymour, 10917; Theodore, 13931; Whitehead, 2952.
WOODS, Callie, 15942; Elizabeth Ann, 769; Henry A., 10204; J. Henry, 15,-732; Jeremiah, 769; John, 12453; Joseph, 4803; Leonard, 4803; Mary Greenleaf, 4803; Nehemiah, 764; Samuel, 4803, 7723; Sarah, 18030.
WOODSIDE, Benjamin A., 15912; Laura Eliza, 15912.
WOODSON, Ann, 14069; Annis, 14069; Elizabeth, 14068; John, 14068; Susanna, 14068; Tarleton, 14069.
WOODWARD, Appleton A., 4159; Elizabeth, 13331; Elvira, 10409; John, 18,-441; Lucy, 682; Mary, 18441; Mary E., 4522; Michael, 18638; Moses W., 18377; Olive, 11650; Ruth Emma, 11,-505; Zebina, 10409.
WOODWORTH, Deiadamia, 13501; Eliza, 3133; Mary M., 17339; Sarah, 5563; Wheeler, 13066; William, 13066.
WOOLARD, Emma Elizabeth, 11524.
WOOLEY, WOOLLEY, Elizabeth, 18697; Hannah, 14705; Katheryn, 15263; Sally, 9552.
WOOLFOLK, Mr., 14696; Augustin Wheeler, 4426; Jane, 4426; John Winter, 4426; Robert Moore, 4426; William, 4426.
WOOLSEY, William, 11803.
WOOSTER, Daniel, 3028; Polly, 5805; Sophia, 5941.
WORCESTER, Dorothy, 145; John, 13,-667; John Hopkins, 18449; Leonard, 18449; Samuel, 1216.
WORDEN, Eunice, 3125; Minnie, 17082.
WORK, John B., 12269; Nancy, 3657.
WORLE, Mary Malvina, 16086.
WORM, Anna, 5411.
WORRELL, Cyrus E., 3090; Elisha Cyrus, 3090; Elizabeth Longworth, 3090; James, 3090; John Wesley, 3090; Julian B., 3090; Martha Wheeler, 3090.
WORSTER, Inez Anna, 6510; John Burnet, 6510; Nellie, 10017.
WORTHEN, Louisa Nelson, 975; Mary (Prescott), 975; Samuel, 975.
WORTHINGTON, Aimee Baldwin, 3296; Alice Elizabeth, 3507; Dennison, 3507; Isaac Clifton, 3296; Julia Wheeler, 3507; Robert Hazard, 3507; Robert Herbert, 3507; Samuel Wheeler, 3507; St. Claire, 14879; Temperance, 10740; William Higgins, 3296.
WORTHLEY, Kate, 12172.
WORTMAN, Lozetta Hatch, 10912.
WORTS, Virginia May, 14061.
WOSTER, Dorothy, 145.
WRIGHT, Aaron, 671, 2032, 2064; Abel, 4840; Alfred Hurd. 2070; Alice May, 11632; Alpha, 11421; Amelia Pierce, 11272; Benjamin, 10507, 15813; Bessie Sue, 15562; Betsey, 2064, 2070; Caroline Virginia, 13604; Charles Everett, 2070; Elihu, 7021; Eliza, 4840; Edmund Frank, 2070; Edward, 168; Edward Franklin, 2070; Fannie, 13042; Florence Edith, 11632; Frederick Howard, 11632; George Emery, 2070; Henry Lyman, 11632; Hepsibah, 2064; Ida, 15389; Jesse, 19346; Jessie, 13,-894; John Samuel, 3087; Joseph, 2064; Joseph, Jr., 2032; Joseph Henry, 2070; Lucy Fassett, 14731; Lydia, 3497; Mary, 13604; Mary Ann, 1259; Mary Elizabeth, 10507; Miranda Lydia, 10,-934; Nathan, 396; Nathan Meriam, 2064; Patience, 7006; Polly, 2064; Rebeckah, 19535; Rhumamah, 15813; Rose E., 15515; Roselle Elizabeth, 9704; Ruphina, 10881; Ruth, 4717; Sabra, 13565; Sereno, 18957; Tabitha, 671; Tabitha (Brigham), 671; Thomas J., 14731; Washington, 13604; William, 4189; William Burr, 3124; William S., 11632; William Theodore, 11,-632.
WROCKLOFF, George E., 13937; George Edmund, 13937; Grace Louise, 13937; Hortense Elizabeth, 13937; Palmer, 13,-937.
WURSTER, Katherine B., 9715.
WYATT, Clarence Wheeler, 16715; Edward Clarence, 16715; Guy Edward, 16715; Hannah, 17947; Helen, 1184; Susan, 9699.
WYETT, Hannah, 19131.
WYLIE, Augustus, 2640.
WYMAN, Aaron, 19451; Catherine, 19,-124; Ida Florence, 10496; Irene, 19,-364; Joseph, 5498, 18781; Martha Ellen, 14857; Ralph, 10496; Sarah, 12158; Stephen, 10204; William, 7518, 18647.

YANDES, Mary, 14750.
YAPLE, Esther May, 15349; Fay Y., 15,-349; Nadine, 15349; Roger, 15349; Wendell, 15349; Willard A., 15349.
YARRINGTON, Sally, 14491.
YATEMAN, Sally, 18131.
YATES, Charlotte, 13451; Dunmore, 13,-446; Edward, 13451; Elizabeth Frances, 5038; Francis, 13446; Henry, 13451; John, 13446; Mary, 13446, 14106; Richard Rush, 5038; Susan, 13451; William, 13446; William Henry, 13451.
YAW, Olive, 6390, 6445; Sarah, 6390; William, 6390.
YEAGER, William Stanton, 17535.
YEATES, William Smith, 3292.
YELTON, Almira, 13958; Elizabeth Irene, 13958; Richard Jasper, 13958; William E., 13958.
YERKES, Catharine, 9317.
YORK, Mr., 4009; Allen, 3946, 4117; Content, 3946, 4078, 4110, 4111; Cynthia, 4271; Jesse, 4006; John, 4008; Lois, 4006; Lydia, 3984; Nathan, 4078; Reuben, 4134; Thomas,

3946; Thomas J., 4134; William, 4491; Zerviah, 3946, 4117.
YOUNG, YOUNGS, Mr., 15462, 15465; Aaron, 12342; Adaline Barry, 7106; Alonzo, 12754; Arthur Lewis, 12993; Bert Charles, 2412; Calvin, 7106; Carly, 15829; Charles, 12342, 12754, 16170; Charles Chandler, 2412; Clara Bernice, 15754; Cornelia, 15465; David, 2494; Delilah, 15465; Edith Lewis, 12,-993; Ella Sophia, 16767; Emily, 16,-203; Fannie, 12754; Frances Whitney, 12342; Frank M., 12993; Fred, 11917; Frederick Hedge, 12342; George H., 3563; Gilroy Channing, 12342; Grace Enola, 2412; Hannah, 2494; Harriet Jane, 12581; Harvey, 15465; Hiram, 15465; Jennie Lydia, 16660; Jerusha, 17029; Jessie, 11917; John, 18824; John Colburn, 12342; Jonas, 2412; Katherine, 3563; Levi, 11917; Lucinda, 1075; Lucy Jane, 1075; Mabel, 11917; Margaret, 12484; Mark, 16767; Mary Augusta, 12342; Mary Frances, 2412; Minerva Bartholomew, 16170; Nellie Louisa, 10024; Olive, 16404; Samuel, 11990; Sarah E., 17750; Sarah Edith, 2412; Silas, 19195; Sophia, 425; Vivian May, 2412; Watson Johnstone, 16660.
YOUNGBLOOD, Nancy Jane, 3676.
YOUTSEY, Margaret, 13954.

ZAHL, Frederick, 16406; Helena Maria, 16406.
ZAHN, Otto, 12634; Wilhelmina, 12634.
ZAK, John J., 17615.
ZIEGLER, Mr., 2188.
ZIMMER, Lavilla, 11873.
ZOOK, Elmina A., 14411; John, 14411.
ZUCKWEILER, Caroline, 15058.
ZUTTMAN, Frances, 14609.

THE END

DATE DUE

SEP 16 1999
APR 1 4 2000
JAN 2 1 2000
DEC 0 7 2000
NOV 2 7 2000
MAR 2 8 2003
APR 0 4 2003
JAN 0 5 2004
DEC 1 1 2003
MAR 1 7 2006
FEB 0 9 2006
FEB 0 9 2006
AUG 0 2 2006
JUL 2 5 2006
OCT 1 6 2006
MAR 2 6 2007
MAR 1 9 2007
AUG 1 2 2008
AUG 0 7 2008
MAY 1 2 2011

Brigham Young University

BRIGHAM YOUNG UNIVERSITY
3 1197 21271 3314